

Doc 7910/133
September 2009



LOCATION INDICATORS

Edition No. 133

International Civil Aviation Organization

Doc 7910/133

LOCATION INDICATORS
INDICATEURS D'EMPLACEMENT
INDICADORES DE LUGAR
УКАЗАТЕЛИ (ИНДЕКСЫ) МЕСТОПОЛОЖЕНИЯ

Edition No. 133 / Édition n° 133 / Edición núm. 133 / Издание № 133

September – Septembre – Septiembre – Сентябрь

2009



INTERNATIONAL CIVIL AVIATION ORGANIZATION
ORGANISATION DE L'AVIATION CIVILE INTERNATIONALE
ORGANIZACIÓN DE AVIACIÓN CIVIL INTERNACIONAL
МЕЖДУНАРОДНАЯ ОРГАНИЗАЦИЯ ГРАЖДАНСКОЙ АВИАЦИИ

Published quarterly by ICAO under the authority of the Secretary General of the
INTERNATIONAL CIVIL AVIATION ORGANIZATION
999 University Street, Montréal, Québec, Canada H3C 5H7

For ordering information and for a complete listing of sales agents
and booksellers, please go to the ICAO website at www.icao.int

Edition No. 133, September 2009

Doc 7910, Location Indicators

Order Number: 7910/133
ISBN 978-92-9231-383-8
ISSN 1727-2610

© ICAO 2009

All rights reserved. No part of this publication may be reproduced, stored in a
retrieval system or transmitted in any form or by any means, without prior
permission in writing from the International Civil Aviation Organization.

Édition trimestrielle publiée par l'OACI sous l'autorité du Secrétaire général
de l'ORGANISATION DE L'AVIATION CIVILE INTERNATIONALE
999, rue University, Montréal, Québec, Canada H3C 5H7

Les formalités de commande et la liste complète des distributeurs officiels et des librairies
dépositaires sont affichées sur le site web de l'OACI, à l'adresse www.icao.int.

Édition n° 133, septembre 2009

Doc 7910, Indicateurs d'emplacement

N° de commande : 7910/133
ISBN 978-92-9231-383-8
ISSN 1727-2610

© OACI 2009

Tous droits réservés. Il est interdit de reproduire, de stocker dans un système de recherche de données ou de transmettre sous quelque forme ou par quelque moyen que ce soit, un passage quelconque de la présente publication, sans avoir obtenu au préalable l'autorisation écrite de l'Organisation de l'aviation civile internationale.

Publicado trimestralmente por la OACI bajo la responsabilidad
del Secretario General de la
ORGANIZACIÓN DE AVIACIÓN CIVIL INTERNACIONAL
999 University Street, Montréal, Quebec, Canada H3C 5H7

La información sobre pedidos y una lista completa de los agentes
de ventas y libreros, pueden obtenerse en el sitio web de la OACI: www.icao.int

Edición núm. 133, septiembre de 2009

Doc 7910 de la OACI, *Indicadores de lugar*

Número de pedido: 7910/133
ISBN 978-92-9231-383-8
ISSN 1727-2610

© OACI 2009

Reservados todos los derechos. No está permitida la reproducción, de ninguna parte de esta
publicación, ni su tratamiento informático, ni su transmisión, de ninguna forma ni por ningún medio,
sin la autorización previa y por escrito de la Organización de Aviación Civil Internacional.

Публикуется ИКАО ежеквартально с санкции Генерального секретаря
МЕЖДУНАРОДНОЙ ОРГАНИЗАЦИИ ГРАЖДАНСКОЙ АВИАЦИИ.
999 University Street, Montréal, Quebec, Canada H3C 5H7

Информация о порядке оформления заказов и полный список агентов по продаже и
книготорговых фирм размещены на веб-сайте ИКАО www.icao.int.

Издание № 133, сентябрь 2009.

Дос 7910 ИКАО, Указатели (индексы) местоположения

Номер заказа: 7910/133
ISBN 978-92-9231-383-8
ISSN 1727-2610

© ИКАО 2009

Все права защищены. Никакая часть данного издания не может воспроизводиться,
храниться в системе поиска или передаваться ни в
какой форме и никакими средствами без предварительного письменного разрешения
Международной организации гражданской авиации.

**Changes incorporated into this edition
Modifications apportées dans la présente édition
Cambios incorporados en la presente edición
Изменения, включенные в данное издание**

This edition incorporates material received from 6/06/09 to 4/09/09. Additions, changes and deletions being notified relate to the following States and Territories:

La présente édition comprend les changements reçus entre le 6/06/09 et le 4/09/09. Les ajouts, modifications et suppressions notifiés se rapportent aux États et aux territoires suivants:

La presente edición incorpora datos recibidos del 6/06/09 al 4/09/09. Las adiciones, los cambios y las supresiones se refieren a los Estados y Territorios siguientes:

В данное издание включен материал, полученный в период с 6/06/09 по 4/09/09. Изменения, о которых сообщается, касаются следующих государств и территорий:

Location Name Nom de l'emplacement Nombre del lugar Название места	State/Territory État/Territoire Estado/Territorio Государство/территория	Location Indicator Indicateur d'emplacement Indicador de lugar Индекс местоположения	IATA IATA IATA ИАТА
Additions / Ajouts / Adiciones / Добавлено			
108 MILE AIRPORT, BC	Canada	CZML*	ZMH
ABBOTSFORD, BC	Canada	CYXX	YXX
ABERDEEN	United Kingdom	EGPD	ABZ
ADAM AIRPORT	Oman	OOAD	AOM
AKLAVIK/FREDDIE CARMICHAEL, NT	Canada	CYKD*	LAK
AKULIVIK, QC	Canada	CYKO*	AKV
AL MAKTOUM INTERNATIONAL AIRPORT	United Arab Emirates	OMDW	
ALEKSANDROWICE K/BIELSKA-BIALEJ	Poland	EPBA*	
ALERT BAY, BC	Canada	CYAL	YAL
ALERT, NU	Canada	CYLT	YLT
ALMA, QC	Canada	CYTF*	YTF
AMOS/MAGNY, QC	Canada	CYFY*	YFY
ANCUD MET/FARO PUNTA CORONA	Chile	SHPC*	
ANTARTICA/AD UNION GLACIAR	Chile	SCGC*	
ANTOFAGASTA MET/UNIVERSIDAD DEL NORTE	Chile	SHUN*	
ARAUCO/AD LA PLAYA	Chile	SCLY*	
ARMSTRONG, ON	Canada	CYYW*	YYW
ARVIAT, NU	Canada	CYEK*	YEK
ASCOT HELIPORT	United Kingdom	EGLT*	
ATACAPI	Ecuador	SEXP*	
ATBARA	Sudan	HSAT*	ATB
ATHABASCA, AB	Canada	CYWM*	
ATIKOKAN MUNI, ON	Canada	CYIB*	YIB
ATLIN, BC	Canada	CYSQ*	
ATTAWAPISKAT, ON	Canada	CYAT*	YAT
AUPALUK, QC	Canada	CYLA*	YPJ
BAGOTVILLE, QC	Canada	CYBG	YBG
BAIE-COMEAU, QC	Canada	CYBC	YBC
BAKER LAKE, NU	Canada	CYBK	YBK
BANFF, AB	Canada	CYBA	YBA
BARRIE-ORILLIA (LAKE SIMCOE REGIONAL), ON	Canada	CYLS*	
BATHURST, NB	Canada	CZBF*	ZBF
BEAVER CREEK, YT	Canada	CYXQ*	YXQ
BELLA BELLA (DENNY ISLAND), BC	Canada	CYJQ*	ZEL
BELLA COOLA, BC	Canada	CYBD*	QBC
BEOGRAD/BATAJNICA	Serbia	LYBT	

Location Name Nom de l'emplacement Nombre del lugar Название места	State/Territory État/Territoire Estado/Territorio Государство/территория	Location Indicator Indicateur d'emplacement Indicador de lugar Индекс местоположения	IATA IATA IATA IATA
BEOGRAD/CAD	Serbia	LYBN	
BERENS RIVER, MB	Canada	CYBV*	YBV
BIG TROUT LAKE, ON	Canada	CYTL*	YTL
BLACKWARA	Papua New Guinea	AYBW	
BLOODVEIN RIVER, MB	Canada	CZTA*	YDV
BLUE RIVER, BC	Canada	CYCP*	
BONAVENTURE, QC	Canada	CYVB*	YVB
BONNYVILLE, AB	Canada	CYBF*	YBY
BORDEN, ON (HELI)	Canada	CYBN*	YBN
BOUNDARY BAY, BC	Canada	CZBB*	YDT
BRAMPTON (CNC3 AND FACILITIES WEST TO NORTH OF CYYZ), ON	Canada	CYBM*	
BRANDON MUNI, MB	Canada	CYBR	YBR
BRANTFORD, ON	Canada	CYFD*	
BRIMPTON	United Kingdom	EGLP	
BROCHET, MB	Canada	CYBT*	YBT
BROMONT, QC	Canada	CZBM*	ZBM
BROOKS REGIONAL, AB	Canada	CYBP*	
BUFFALO NARROWS, SK	Canada	CYVT*	YVT
BURLINGTON AIRPARK, ON	Canada	CZBA*	
BURNS LAKE, BC	Canada	CYPZ*	YPZ
BURWASH, YT	Canada	CYDB*	YDB
CALETA TORTEL/AD ENRIQUE MAYER	Chile	SCCR*	
CALGARY INTL, AB	Canada	CYXC	YYC
CALGARY/SPRINGBANK, AB	Canada	CYBW	
CAMBRIDGE BAY, NU	Canada	CYCB	YCB
CAMPBELL RIVER, BC	Canada	CYBL	YBL
CAN BONASTRE WIN RESORT (HEL)	Spain	LEBS	
CAPE DORSET, NU	Canada	CYTE	YTE
CARTAGENA INTL/BOLIVAR	Colombia	SKCG	CTG
CARTWRIGHT, NL	Canada	CYCA*	YRF
CASA VINCES	Ecuador	SEVS*	
CASTEAU/HELI (MET) (MIL)	Belgium	EBCT	
CASTLEGAR, BC	Canada	CYCG	YCG
CAT LAKE, ON	Canada	CYAC*	YAC
CENTRALIA/JAMES T. FIELD MEMORIAL, ON	Canada	CYCE*	YCE
CHAPLEAU, ON	Canada	CYLD	YLD
CHARLEVOIX, QC	Canada	CYML*	YML
CHARLO, NB	Canada	CYCL	YCL
CHARLOTTETOWN, PE	Canada	CYYG	YYG
CHELTENHAM HELIPORT	United Kingdom	EGBC*	
CHESTERFIELD INLET, NU	Canada	CYCS	YCS
CHEWYND, BC	Canada	CYCQ*	YCQ
CHEVERY, QC	Canada	CYHR*	YHR
CHIBOUGAMOU/CHAPAIS, QC	Canada	CYMT*	YMT
CHICOUTIMI/ST-HONORE, QC	Canada	CYRC*	
CHILE COMPLETO USO SOLO AIS	Chile	SCXX	
CHILLIWACK, BC	Canada	CYCW	YCW
CHURCHILL FALLS, NL	Canada	CZUM*	ZUM
CHURCHILL, MB	Canada	CYYQ	YYQ
CISNES/AD MELIMOYU	Chile	SCOO*	
CLYDE RIVER, NU	Canada	CYCY	YCY
COCHRANE, ON	Canada	CYCN*	YCN
COLD LAKE/GROUP CAPTAIN R.W. MCNAIR, AB	Canada	CYOD	YOD
COLLECTIVE ADDRESS INDICATOR FOR LOCAL AND INTERNATIONAL DISTRIBUTION	Serbia	LYZZ	

Location Name Nom de l'emplacement Nombre del lugar Название места	State/Territory État/Territoire Estado/Territorio Государство/территория	Location Indicator Indicateur d'emplacement Indicador de lugar Индекс местоположения	IATA IATA IATA IATA
COLLINS BAY, SK	Canada	CYKC*	YKC
COMOX, BC	Canada	CYQQ	YQQ
CONCEPCION HEL/TORRE LIGURE	Chile	SHTL*	
CONCEPCION/AD ALTN CARRIEL SUR	Chile	SCIE	CCP
CORAL HARBOUR, NU	Canada	CYZS*	YZS
CORNWALL REGIONAL, ON	Canada	CYCC*	YCC
CORONATION, AB	Canada	CYCT	YCT
COWLEY, AB	Canada	CYYM*	YYM
CRANBROOK/CANADIAN ROCKIES INTL, BC	Canada	CYXC	YXC
CROSS LAKE (CHARLIE SINCLAIR MEMORIAL), MB	Canada	CYCR*	YCR
CUNCO/AD LAGO COLICO	Chile	SCLK*	
DAJTKI/OLSZTYNA	Poland	EPOD*	QYO
DAMAZIN	Sudan	HSDZ*	
DAUPHIN (LT. COL W.G. (BILLY) BARKER VC ARPT), MB	Canada	CYDN	
DAWSON CITY, YT	Canada	CYDA	YDA
DAWSON CREEK, BC	Canada	CYDQ	YDQ
DEASE LAKE, BC	Canada	CYDL	YDL
DEER LAKE, NL	Canada	CYDF	YDF
DEER LAKE, ON	Canada	CYVZ*	YVZ
DELIN, NT	Canada	CYWJ*	YWJ
DIGBY, NS	Canada	CYID*	YDG
DNEPROPETROVSK FIR/ACC	Ukraine	UKDV	
DOLBEAU-ST-FELICIE, QC	Canada	CYDO*	YDO
DONETSK FIR/ACC	Ukraine	UKCV	
DONGOLA	Sudan	HSDN*	DOG
DRYDEN REGIONAL, ON	Canada	CYHD	YHD
DUBOVA	Slovakia	LZDV*	
DUQM AIRPORT	Oman	OODQ	
EARLTON(TIMISKAMING REGIONAL), ON	Canada	CYXR	YXR
EASTMAIN RIVER, QC	Canada	CZEM*	ZEM
EDMONTON CITY CENTRE (BLATCHFORD FIELD), AB	Canada	CYXD	YXD
EDMONTON INTL, AB	Canada	CYEG	YEG
EDMONTON/NAMAO, AB (HELI)	Canada	CYED	YED
EDMONTON/VILLENEUVE, AB	Canada	CZVL*	
EDMUNDSTON, NB	Canada	CYES*	
EDSON, AB	Canada	CYET	YET
EKATI, NT	Canada	CYOA	YOA
EL FASHIR	Sudan	HSFS*	ELF
ELLIOT LAKE MUNI, ON	Canada	CYEL*	YEL
EMPRESS, AB	Canada	CYEA*	
ENGELUY/GRADUSSAN	Norway	ENEN*	
ESTEVAN, SK	Canada	CYEN*	YEN
EUREKA, NU	Canada	CYEU	YEU
FAIRMOUNT HOT SPRINGS, BC	Canada	CYCZ*	YCZ
FARO, YT	Canada	CZFA	ZFA
FIR MAZATLAN OCEANICA	Mexico	MMFO	
FLIN FLON, MB	Canada	CYFO*	YFO
FLYING COCODRILE	Costa Rica	MRFC*	
FOND-DU-LAC, SK	Canada	CZFD*	ZFD
FORESTVILLE, QC	Canada	CYFE*	YFE
FORT ALBANY, ON	Canada	CYFA*	YFA
FORT CHIPEWYAN, AB	Canada	CYPY*	YPY
FORT FRANCES MUNI, ON	Canada	CYAG*	YAG
FORT GOOD HOPE, NT	Canada	CYGH*	YGH

Location Name Nom de l'emplacement Nombre del lugar Название места	State/Territory État/Territoire Estado/Territorio Государство/территория	Location Indicator Indicateur d'emplacement Indicador de lugar Индекс местоположения	IATA IATA IATA IATA
FORT HOPE, ON	Canada	CYFH*	YFH
FORT LIARD, NT	Canada	CYJF*	YJF
FORT MACKAY/HORIZON, AB	Canada	CYNR*	HZP
FORT MCMURRAY, AB	Canada	CYMM	YMM
FORT MCPHERSON, NT	Canada	CZFM	ZFM
FORT NELSON, BC	Canada	CYYE	YYE
FORT PROVIDENCE, NT	Canada	CYJP*	
FORT RESOLUTION, NT	Canada	CYFR	YFR
FORT SEVERN, ON	Canada	CYER*	YER
FORT SIMPSON, NT	Canada	CYFS	YFS
FORT SMITH, NT	Canada	CYSM	YSM
FORT ST JAMES (PERISON), BC	Canada	CYJM*	
FORT ST JOHN, BC	Canada	CYXJ	YXJ
FREDERICTON INTL, NB	Canada	CYFC	YFC
FRUTRONO/AD GOLFO AZUL	Chile	SCGF*	
GAGETOWN, NB (HELI)	Canada	CYCX	YCX
GAMETI/RAE LAKES, NT	Canada	CYRA*	
GANDER INTL, NL	Canada	CYQX	YQX
GASPE, QC	Canada	CYGP	YGP
GENEINA	Sudan	HSGN*	EGN
GERALDTON (GREENSTONE REGIONAL), ON	Canada	CYGQ	YGQ
GILLAM, MB	Canada	CYGX*	YGX
GIMLI INDUSTRIAL PARK AIRPORT, MB	Canada	CYGM*	YGM
GJOA HAVEN, NU	Canada	CYHK	YHK
GODERICH, ON	Canada	CYGD*	
GODS LAKE NARROWS, MB	Canada	CYGO*	YGO
GODS RIVER, MB	Canada	CZGI*	ZGI
GOLDEN, BC	Canada	CYGE*	
GOOSE BAY, NL	Canada	CYYR	YYR
GORE BAY-MANITOULIN, ON	Canada	CYZE*	YZE
GOTARTOWICE K/RYBNIKA	Poland	EPRG*	
GRAND FORKS, BC	Canada	CZGF*	ZGF
GRANDE PRAIRIE, AB	Canada	CYQU	YQU
GREENWOOD, NS	Canada	CYZX	YZX
GRISE FIORD, NU	Canada	CYGZ	YGZ
GUARUJA/BASE AEREA DE SANTOS, SP	Brazil	SBST	SSZ
HAINES JUNCTION, YT	Canada	CYHT*	YHT
HALIFAX/SHEARWATER, NS	Canada	CYAW	YAW
HALIFAX/STANFIELD INTL, NS	Canada	CYHZ	YHZ
HALL BEACH, NU	Canada	CYUX	YUX
HAMILTON, ON	Canada	CYHM	YHM
HAVRE ST-PIERRE, QC	Canada	CYGV*	YGV
HAY RIVER, YT	Canada	CYHY	YHY
HEARST (RENE FONTAINE) MUNI, ON	Canada	CYHF*	YHF
HELI PLATFORM E18-A	Netherlands	EHET*	
HIGH LEVEL, AB	Canada	CYOJ	YOJ
HIGH PRAIRIE, AB	Canada	CZHP*	ZHP
HOPE, BC	Canada	CYHE	YHE
HOPEDALE, NL	Canada	CYHO	YHO
HORNEPAYNE MUNI, ON	Canada	CYHN*	YHN
HUDSON BAY, SK	Canada	CYHB*	YHB
HUDSON'S HOPE, BC	Canada	CYNH*	YNH
IGLOOLIK, NU	Canada	CYGT	YGT
IGNACE MUNI, ON	Canada	CZUC*	ZUC
ILES-DE-LA-MADELEINE, QC	Canada	CYGR	YGR
ILFORD, MB	Canada	CZBD*	ILF

Location Name Nom de l'emplacement Nombre del lugar Название места	State/Territory État/Territoire Estado/Territorio Государство/территория	Location Indicator Indicateur d'emplacement Indicador de lugar Индекс местоположения	IATA IATA IATA IATA
INUKJUAQ, QC	Canada	CYPH*	YPH
INUVIK (MIKE ZUBKO) NT	Canada	CYEV	YEV
IQALUIT, NU	Canada	CYFB	YFB
ISLA QUIRIQUINA	Chile	SHQQ*	
ISLA SAN PEDRO MET/SOFIA	Chile	SHSF*	
ISLAND LAKE, MB	Canada	CYIV	YIV
IVUJIVIK, QC	Canada	CYIK*	YIK
JASPER, AB	Canada	CYJA	
JENPEG, MB	Canada	CZJG*	ZJG
JUBA	Sudan	HSSJ*	JUB
KAMLOOPS, BC	Canada	CYKA	YKA
KANGIQSUALUJUAQ (GEORGES RIVER), QC	Canada	CYLU*	XGR
KANGIQSUJUAQ (WAKEHAM BAY), QC	Canada	CYKG*	YWB
KANGIRSUK, QC	Canada	CYAS*	YKG
KANKAIMI	Ecuador	SEQK*	
KANKAYMI SUR	Ecuador	SEKG*	
KAPUSKASING, ON	Canada	CYYU	YYU
KARLSKRONA/BLEKINGESJUKHUSET	Sweden	ESHN*	
KASABONIKA, ON	Canada	CYAQ*	XKS
KASHECHEWAN, ON	Canada	CZKE*	ZKE
KASPAIM	Ecuador	SEKS*	
KASSALA	Sudan	HSKA*	KSL
KELOWNA, BC	Canada	CYLW	YLW
KELSEY, MB	Canada	CZEE*	KES
KENORA, ON	Canada	CYQK	YQK
KEY LAKE, SK	Canada	CYKJ*	YKJ
KHARKIV FIR/ACC	Ukraine	UKHV	
KHARTOUM	Sudan	HSSS	KRT
KIMMIRUT, NU	Canada	CYLC	YLC
KINDERSLEY, SK	Canada	CYKY*	YKY
KINGSTON, ON	Canada	CYGK	YGK
KINIERO	Guinea	GUNE	
KIRIPOTIB LODGE	Namibia	FYKH*	
KIRKLAND LAKE, ON	Canada	CYKX*	YKX
KITCHENER/WATERLOO, ON	Canada	CYKF	YKF
KOBYLNICA K/POZNANIA	Poland	EPPK*	
KRALJEVO/BREGE	Serbia	LYKA*	
KRALJEVO/LADJEVCI	Serbia	LYKV	
KREPA K/SLUPSKA	Poland	EPSR*	
KROSNO N/WISLOKIEM	Poland	EPKR*	
KRUSZYN K/WLOCLAWKA	Poland	EPWK*	QWK
KUGAARUK, NU	Canada	CYBB	YBB
KUGLUKTUK, NU	Canada	CYCO	YCO
KUUJJUAQ, QC	Canada	CYVP	YVP
KUUJJUARAPIK, QC	Canada	CYGW	YGW
KYIV FIR/ACC	Ukraine	UKBV	
LA BALBINA	Ecuador	SEBB*	
LA GRANDE RIVIERE, QC	Canada	CYGL	YGL
LA GRANDE-3, QC	Canada	CYAD*	
LA GRANDE-4, QC	Canada	CYAH*	
LA RONGE (BARBER FIELD), SK	Canada	CYVC	YVC
LA TUQUE, QC	Canada	CYLQ*	YLQ
LA VICTORIA DE SARAPIQUI (HELIPUERTO)	Costa Rica	MRLS*	
LA ZOPILOTA	Costa Rica	MRLZ*	#N/A
LA ZOPILOTA	Costa Rica	MRLZ*	
LAC BROCHET, MB	Canada	CZWH*	XLB

Location Name Nom de l'emplacement Nombre del lugar Название места	State/Territory État/Territoire Estado/Territorio Государство/территория	Location Indicator Indicateur d'emplacement Indicador de lugar Индекс местоположения	IATA IATA IATA IATA
LAC DU BONNET, MB	Canada	CYAX*	
LAC LA BICHE, AB	Canada	CYLB*	YLB
LANGLEY REGIONAL, BC	Canada	CYNJ*	YLY
LANSDOWNE HOUSE, ON	Canada	CYLH	YLH
LAS CONDES/HEL EDIFICIO CORPGROUP	Chile	SHGR*	
LAS CONDES/HEL ISIDORO 3000	Chile	SHIS*	
LEAF RAPIDS, MB	Canada	CYLR*	YLR
LENKORAN	Azerbaijan	UBBL	LLK
LERO	Guinea	GULE	
LETHBRIDGE, AB	Canada	CYQL	YQL
LIBERIA/DANIEL ODUBER QUIROS INTL.	Costa Rica	MRLB	LIR
LIMON/ INTL.	Costa Rica	MRLM*	LIO
LINARES/AD FUNDO LA CANA	Chile	SCNA*	
LISIE KATY K/GRUDZIADZA	Poland	EPGI*	
LITTLE GRAND RAPIDS, MB	Canada	CZGR*	ZGR
LIVERPOOL/SOUTH SHORE REGIONAL, NS	Canada	CYAU*	
LLOYDMINSTER, AB	Canada	CYLL	YLL
LOMA BONITA (MIL)	Mexico	MMLB	
LONDON, ON	Canada	CYXU	YXU
LOS ANDES HEL/PORTILLO	Chile	SHPT*	
LOS ANGELES HEL/SOTRASER	Chile	SHTR*	
LOSOSINA DOLNA K/NOWEGO SACZA	Poland	EPNL*	
LOURDES-DE-BLANC-SABLON, QC	Canada	CYBX*	YBX
LUTSELKE, NT	Canada	CYLK*	YSG
L'VIV FIR/ACC	Ukraine	UKLV	
LYNN LAKE, MB	Canada	CYYL	YYL
MACKENZIE, BC	Canada	CYZY*	
MAGALLANES HEL/CERRO SOMBRERO	Chile	SHSB*	
MAKKOVIK, NL	Canada	CYFT*	YMN
MALAKAL	Sudan	HSSM*	MAK
MANATIALES	Ecuador	SEXN*	
MANITOUWADGE, ON	Canada	CYMG*	YMG
MANITOWANING/MANITOULIN EAST MUNI, ON	Canada	CYEM*	YEM
MANIWAKI, QC	Canada	CYMW*	YMW
MANZHOUJI/XIJIAO	China	ZBMZ	NZH
MARATHON, ON	Canada	CYSP*	YSP
MARY'S HARBOUR, NL	Canada	CYMH*	YMH
MASLOW K/KIELC	Poland	EPKA*	QKI
MASSET, BC	Canada	CZMT*	ZMT
MATAGAMI, QC	Canada	CYNM*	YNM
MATANE, QC	Canada	CYME*	YME
MAURICE BISHOP, GRENADA	Grenada	TGPY	GND
MAURITIUS FIR	Mauritius	FIMM	
MAYO, YT	Canada	CYMA	YMA
MEADOW LAKE, SK	Canada	CYLJ*	YLJ
MEDICINE HAT, AB	Canada	CYXH	YXH
MEROWE	Sudan	HSMR*	MWE
MICHALKOW K/OSTROWA WLKP.	Poland	EPOM*	
MIDLAND/HURONIA, ON	Canada	CYEE*	
MIRAMICHI, NB	Canada	CYCH	YCH
MIROSLAWICE	Poland	EPMR*	
MOLLAYAN	Afghanistan	OAMY	
MONCTON/GREATER MONCTON INTL, NB	Canada	CYQM	YQM
MONT-JOLI, QC	Canada	CYYY	YYY
MONTREAL INTL (MIRABEL), QC	Canada	CYMX	YMX
MONTREAL/PIERRE ELLIOT TRUDEAU INTL, QC	Canada	CYUL	YUL

Location Name Nom de l'emplacement Nombre del lugar Название места	State/Territory État/Territoire Estado/Territorio Государство/территория	Location Indicator Indicateur d'emplacement Indicador de lugar Индекс местоположения	IATA IATA IATA IATA
MONTREAL/ST-HUBERT, QC	Canada	CYHU	YHU
MOORE'S ISLAND	Bahamas	MYAO	
MOOSE JAW/AIR VICE MARSHALL C.M. MCEWEN, SK	Canada	CYMJ	YMJ
MOOSONEE, ON	Canada	CYMO	YMO
MOT/CAA	Germany	EDDA	
MRAZ	Costa Rica	MRAZ*	
MREA	Costa Rica	MREA*	
MURUN TSA	Ecuador	SEUD*	
MUSKOKA, ON	Canada	CYQA	YQA
MUSKRAT DAM, ON	Canada	CZMD*	MSA
MWO PRAHA (MIL)	Czech Republic	LKMW	
NAIN, NL	Canada	CYDP*	YDP
NAKINA, ON	Canada	CYQN*	YQN
NANAIMO, BC	Canada	CYCD	YCD
NANISIVIK, NU	Canada	CYSR	YSR
NATASHQUAN, QC	Canada	CYNA	YNA
NAVEGANTES/MINISTRO VICTOR KONDER, SC	Brazil	SBNF	NVT
NEJANILINI LAKE, MB	Canada	CYNN*	
NELSON, BC	Canada	CZNL*	
NEMISCAU, QC	Canada	CYHH*	YNS
NINAMARU	Ecuador	SENJ*	
NIPAWIN, SK	Canada	CYBU*	
NORMAN WELLS, NT	Canada	CYVQ	YVQ
NORTH BATTLEFORD(CAMERON MCINTOSH),SK	Canada	CYQW	YQW
NORTH BAY (ARTIC RADIO RCOS), ON	Canada	CZNB	
NORTH BAY, ON	Canada	CYYB	YYB
NORWAY HOUSE, MB	Canada	CYNE*	YNE
OBEID	Sudan	HSOB*	EBD
ODESA FIR/ACC	Ukraine	UKOV	
OFFENBACH NOC	Germany	EDZO	
OLD CROW, YT	Canada	CYOC	YOC
OSHAWA, ON	Canada	CYOO*	YOO
OTTAWA (AFTN SYSTEM CONTROL CENTRE), ON	Canada	CYAA	
OTTAWA (INTERNATIONAL NOTAM OFFICE), ON	Canada	CYHQ	
OTTAWA/CARP, ON	Canada	CYRP*	
OTTAWA/DWYER HILL, ON (HELI)	Canada	CYDH*	
OTTAWA/GATINEAU, QC	Canada	CYND	YND
OTTAWA/MACDONALD-CARTIER INTL, ON	Canada	CYOW	YOW
OTTAWA/ROCKCLIFFE, ON	Canada	CYRO*	YRO
OWEN SOUND/BILLY BISHOP REGIONAL, ON	Canada	CYOS*	YOS
OXFORD HOUSE, MB	Canada	CYOH*	YOH
PANGNIRTUNG, NU	Canada	CYXP	YXP
PARAMARIBO	Suriname	SMPB	
PARENT, QC	Canada	CYPP*	
PAULATUK, NT	Canada	CYPC*	YPC
PEACE RIVER, AB	Canada	CYPE	YPE
PEAWANUCK, ON	Canada	CYPO*	YPO
PELEE ISLAND, ON	Canada	CYPT*	YPT
PEMBERTON, BC	Canada	CYPS*	
PEMBREY	United Kingdom	EGFP*	
PEMBROKE, ON	Canada	CYTA*	YTA
PENTICTON, BC	Canada	CYYF	YYF
PETAWAWA, ON	Canada	CYWA	YWA
PETERBOROUGH, ON	Canada	CYPQ*	YPQ
PETROLINA/SENADOR NILO COELHO, PE	Brazil	SBPL	PNZ

Location Name Nom de l'emplacement Nombre del lugar Название места	State/Territory État/Territoire Estado/Territorio Государство/территория	Location Indicator Indicateur d'emplacement Indicador de lugar Индекс местоположения	IATA IATA IATA ИАТА
PIASTOW K/RADOMIA	Poland	EPRP*	QXR
PICKLE LAKE, ON	Canada	CYPL	YPL
PIKANGIKUM, ON	Canada	CYPM*	YPM
PIKWITONEI, MB	Canada	CZMN*	PIW
PINCHER CREEK, AB	Canada	CZPC*	WPC
PINEHOUSE LAKE, SK	Canada	CZPO*	ZPO
PIRQUE HEL/SUMAYA	Chile	SHYA*	
PIRQUE/AD EL PRINCIPAL	Chile	SCEP*	
PIRQUE/AD ESTERO SECO	Chile	SCZE*	
PITT MEADOWS, BC	Canada	CYPK	
POBIEDNIK K/KRAKOWA	Poland	EPKP*	
POINTS NORTH LANDING, SK	Canada	CYNL*	YNL
POLSKA NOWA WIES K/OPOLA	Poland	EPOP*	
POND INLET, NU	Canada	CYIO	YIO
POPLAR RIVER, MB	Canada	CZNG*	XPP
PORT HARDY, BC	Canada	CYZT	YZT
PORT HAWKESBURY, NS	Canada	CYPD*	YPS
PORT SUDAN	Sudan	HSPN*	PZU
PORTAGE LA PRAIRIE/SOUTHPORT, MB	Canada	CYPG	YPG
PORT-MENIER, QC	Canada	CYPN	YPN
PORTO SEGURO/TERRAVISTA,BA	Brazil	SBTV	
POSESION HEL/POSESION	Chile	SHSE*	
POSESION HEL/POSESION 5	Chile	SHSI*	
POWELL RIVER, BC	Canada	CYPW*	YPW
PRINCE ALBERT (GLASS FIELD), SK	Canada	CYPA	YPA
PRINCE GEORGE, BC	Canada	CYXS	YXS
PRINCE RUPERT, BC	Canada	CYPR	YPR
PRINCETON, BC	Canada	CYDC	
PRZYLEP K/ZIELONEJ GORY	Poland	EPZP*	
PUERTO WILLIAMS MET/ARMADA	Chile	SHWL*	
PUERTOMONTT/CUIDAD	Chile	SHMT*	
PUKATAWAGAN, MB	Canada	CZFG*	XPK
PUNTA CATALINA HEL/PUNTA CATALINA	Chile	SHPU*	
PUNTA CATALINA HEL/SKUA 1	Chile	SHSK*	
PUNTZI MOUNTAIN, BC	Canada	CYPU*	
PUVIRNITUQ, QC	Canada	CYPX*	YPX
QUAQTAQ, QC	Canada	CYHA*	YQC
QUEBEC/JEAN LESAGE INTL, QC	Canada	CYQB	YQB
QUESNEL, BC	Canada	CYQZ	YQZ
RADAWIEC K/LUBLINA	Poland	EPLR*	QLU
RAINBOW LAKE, AB	Canada	CYOP*	YOP
RANKIN INLET, NU	Canada	CYRT	YRT
RAS AL HADD AIRPORT	Oman	OORH	
RED DEER REGIONAL, AB	Canada	CYQF	YQF
RED LAKE, ON	Canada	CYRL*	YRL
RED SUCKER LAKE, MB	Canada	CYRS*	YRS
REGINA INTL, SK	Canada	CYQR	YQR
RENGO/AD NAICURA	Chile	SCNR*	
REPULSE BAY, NU	Canada	CYUT	YUT
RESOLUTE BAY, NU	Canada	CYRB	YRB
REVELSTOKE, BC	Canada	CYRV*	YRV
RIMOUSKI, QC	Canada	CYXK*	YXK
RIO DE JANEIRO/JACAREPAGUA-ROBERTO MARINHO,RJ RJ	Brazil	SBJR	
RIVIERE-DU-LOUP, QC	Canada	CYRI*	YRI
ROBERVAL, QC	Canada	CYRJ	YRJ

Location Name Nom de l'emplacement Nombre del lugar Название места	State/Territory État/Territoire Estado/Territorio Государство/территория	Location Indicator Indicateur d'emplacement Indicador de lugar Индекс местоположения	IATA IATA IATA IATA
ROCKY MOUNTAIN HOUSE, AB	Canada	CYRM	YRM
ROSS RIVER, YT	Canada	CYDM*	XRR
ROUND LAKE (WEAGAMOW LAKE), ON	Canada	CZRJ*	ZRJ
ROUYN-NORANDA, QC	Canada	CYUY	YUY
SACHIGO LAKE, ON	Canada	CZPB*	ZPB
SACHS HARBOUR, NT	Canada	CYSY	YSY
SAINTE JOHN, NB	Canada	CYSJ	YSJ
SALLUIT, QC	Canada	CYZG*	YZG
SALMON ARM, BC	Canada	CZAM*	YSN
SAN JAVIER/AD SANTA MARIA DE MINGRE	Chile	SCMG*	
SAN SIMON	Ecuador	SEXS*	
SANDSPIT, BC	Canada	CYZP	YZP
SANDY LAKE, ON	Canada	CZSJ*	ZSJ
SANIKILUAQ, NU	Canada	CYSK	YSK
SANTIAGO HEL/RODELBAHN	Chile	SHRB*	
SARNIA (CHRIS HADFIELD), ON	Canada	CYZR	YZR
SASKATOON/JOHN G. DIEFENBAKER, SK	Canada	CYXE	YXE
SAULT STE. MARIE, ON	Canada	CYAM	YAM
SCHEFFERVILLE, QC	Canada	CYKL	YKL
SCILLY ISLES/ST MARYS	United Kingdom	EGHE*	ISC
SEPT-ILES, QC	Canada	CYZV	YZV
SHAMATTAWA, MB	Canada	CZTM*	ZTM
SHERBROOKE, QC	Canada	CYSC	YSC
SILVERSTONE HELIPORT	United Kingdom	EGBV*	
SIMBERI	Papua New Guinea	AYSE	NIS
SIMFEROPOL FIR/ACC	Ukraine	UKFV	
SIOUX LOOKOUT, ON	Canada	CYXL	YXL
SJOBO SOVDE	Sweden	ESMI*	
SLAVE LAKE, AB	Canada	CYZH	YZH
SMITH FALLS-MONTAGUE (RUSS BEACH), ON	Canada	CYSH*	YSH
SMITHERS, BC	Canada	CYD	YYD
SOBIENIE	Poland	EPSJ*	
SOHAR AIRPORT	Oman	OOSH	
SOUTH INDIAN LAKE, MB	Canada	CZSN*	XSI
SPARWOOD/ELK VALLEY, BC	Canada	CYSW	
SQUAMISH, BC	Canada	CYSE*	YSE
ST ANTHONY, NL	Canada	CYAY	YAY
ST CATHARINES/NIAGARA DISTRICT, ON	Canada	CYSN	YCM
ST THERESA POINT, MB	Canada	CYST*	YST
ST. JOHN'S INTL, NL	Canada	CYYT	YYT
ST. LEONARD, NB	Canada	CYSL*	YSL
ST. THOMAS MUNI, ON	Canada	CYQS*	YQS
ST-AUGUSTIN, QC	Canada	CYIF*	
STE-ANNE-DES-MONTS, QC	Canada	CYSZ*	
STEPHENVILLE, NL	Canada	CYJT	YJT
STEWART, BC	Canada	CZST*	ZST
ST-JEAN, QC	Canada	CYJN	YJN
STONY RAPIDS, SK	Canada	CYSF	YSF
STRZYEWICE K/LESZNA	Poland	EPLS*	
STURT ISLAND	Papua New Guinea	AYST	
SUDBURY, ON	Canada	CYSB	YSB
SUFFIELD, AB (HELI)	Canada	CYSD	YSD
SUMMERSIDE, PE	Canada	CYSU	YSU
SWAN RIVER, MB	Canada	CZJN*	ZJN
SWIDNIK K/LUBLINA	Poland	EPSW*	
SWIFT CURRENT, SK	Canada	CYYN	YYN

Location Name Nom de l'emplacement Nombre del lugar Название места	State/Territory État/Territoire Estado/Territorio Государство/территория	Location indicator Indicateur d'emplacement Indicador de lugar Индекс местоположения	IATA IATA IATA ИАТА
SYDNEY, NS	Canada	CYQY	YQY
SYLT	Germany	EDXW	GWT
SZYMANOW	Poland	EPWS*	
TADOULE LAKE, MB	Canada	CYBQ*	XTL
TALAGANTE/AD ENTRE RIOS	Chile	SCOS*	
TALOYOAK, NU	Canada	CYYH	YYH
TASIUJAQ, QC	Canada	CYTQ*	YTQ
TERRACE, BC	Canada	CYXT	YXT
TESLIN, YT	Canada	CYZW*	YZW
TEXADA/GILLIES BAY, BC	Canada	CYGB*	YGB
THABA THOLO	South Africa	FATG	
THE PAS, MB	Canada	CYQD	YQD
THICKET PORTAGE, MB	Canada	CZLQ*	YTD
THOMPSON, MB	Canada	CYTH	YTH
THUNDER BAY, ON	Canada	CYQT	YQT
TIMMINS, ON	Canada	CYTS	YTS
TOFINO, BC	Canada	CYAZ	YAZ
TORONTO/BUTTONVILLE MUNI, ON	Canada	CYKZ	YKZ
TORONTO/CITY CENTRE, ON	Canada	CYTZ	YTZ
TORONTO/DOWNSVIEW, ON	Canada	CYZD	
TORONTO/LESTER B. PEARSON INTL, ON	Canada	CYYZ	YYZ
TRENTON, ON	Canada	CYTR	YTR
TRES MARIAS	Ecuador	SEXT*	
TROIS-RIVIERES, QC	Canada	CYRQ	YRQ
TUKTOYAKTUK, JAMES GRUBEN, NT	Canada	CYUB	YUB
TULITA, NT	Canada	CZFN*	ZFN
TURBIA K/STALOWEJ WOLI	Poland	EPST*	QXQ
UBERABA/MARIO DE ALMEIDA FRANCO, MG	Brazil	SBUR	UBA
UBERLANDIA/TEN CEL AV CESAR BOMBONATO, MG	Brazil	SBUL	UDI
ULUKHAKTOK/HOLMAN, NT	Canada	CYHI	YHI
UMIUJAQ, QC	Canada	CYMU*	YUD
URANIUM CITY, SK	Canada	CYBE*	YBE
UZICE	Serbia	LYUZ	UZC
VALCARTIER (W/C J.H.L.(JOE) LECOMTE), QC (HELI)	Canada	CYOY*	YOY
VAL-D'OR, QC	Canada	CYVO	YVO
VANCOUVER INTL, BC	Canada	CYVR	YVR
VEINTICUATRO DE MAYO	Ecuador	SEVM*	
VERMILLION, AB	Canada	CYVG*	YVG
VERNON, BC	Canada	CYVK*	YVE
VICTORIA HARBOUR BC (WATER AERODROME)	Canada	CYWH	YWH
VICTORIA INTL, BC	Canada	CYYJ	YYJ
VINA DEL MAR/AD VINA DEL MAR	Chile	SCVM	KNA
VIRDEN/R.J (BOB) ANDREW FIELD REGIONAL, MB	Canada	CYVD*	
WABUSH, NL	Canada	CYWK	YWK
WADI HALFA	Sudan	HSSW*	WHF
WAINWRIGHT, AB	Canada	CYWV*	
WASKAGANISH, QC	Canada	CYKQ*	YKQ
WATSON LAKE, YT	Canada	CYQH	YQH
WAW	Sudan	HSWW*	WUU
WAWA, ON	Canada	CYXZ*	YXZ
WEBEQUIE, ON	Canada	CYWP*	YWP
WEMINDJI, QC	Canada	CYNC*	YNC
WHALE COVE, NU	Canada	CYXN	YXN
WHITECOURT, AB	Canada	CYZU	YZU

Location Name Nom de l'emplacement Nombre del lugar Название места	State/Territory État/Territoire Estado/Territorio Государство/территория		Location Indicator Indicateur d'emplacement Indicador de lugar Индекс местоположения	IATA IATA IATA IATA
WHITEHORSE INTL, YT	Canada		CYXY	YXY
WIARTON, ON	Canada		CYVV	YVV
WILLIAMS LAKE, BC	Canada		CYWL	YWL
WINDSOR, ON	Canada		CYQG	YQG
WINGENE	Belgium		EBWI*	
WINNIPEG/JAMES ARMSTRONG RICHARDSON INTL, MB	Canada		CYWG	YWG
WINNIPEG/ST ANDREWS, MB	Canada		CYAV	
WOLLASTON LAKE, SK	Canada		CZWL*	ZWL
WRIGLEY, NT	Canada		CYWY*	YWY
WYNYARD, SK	Canada		CYYO*	
YAMARAN	Ecuador		SEYX*	
YARMOUTH, NS	Canada		CYQI	YQI
YELLOWKNIFE, NT	Canada		CYZF	YZF
YORK LANDING, MB	Canada		CZAC*	ZAC
YORKTON MUNI, SK	Canada		CYQV	YQV
ZAR K/ZYWCA	Poland		EPZR*	
Changes / Modifications / Cambios / Изменено				
AMASYA/MERZIFON (MIL-CIV)	Turkey	From	LTAP*	MZH
AMASYA/MERZIFON (MIL-CIV)	Turkey	To	LTAP	MZH
BALIKESIR (MIL-CIV)	Turkey	From	LTBF*	BZI
BALIKESIR (MIL-CIV)	Turkey	To	LTBF	BZI
LAUREL	Costa Rica	From	MRLZ*	#N/A
LAUREL	Costa Rica	From	MRLZ*	
LAUREL	Costa Rica	To	MRLE*	#N/A
LAUREL	Costa Rica	To	MRLE*	
MORELIA	Mexico	From	MMMM*	MLM
MORELIA	Mexico	To	MMMM	MLM
QUINTERO/AD MIL QUINTERO	Chile	From	SCER*	
QUINTERO/AD MIL QUINTERO	Chile	To	SCER	
RABIL/BOA VISTA ISLAND	Cape Verde	From	GVBA*	BVC
RABIL/BOA VISTA ISLAND	Cape Verde	To	GVBA	BVC
SANDTOFT	United Kingdom	From	EGCF	
SANDTOFT	United Kingdom	To	EGCF*	
SAO PEDRO/SAO VICENTE ISLAND	Cape Verde	From	GVSU*	VXE
SAO PEDRO/SAO VICENTE ISLAND	Cape Verde	To	GVSU	VXE
SINOP	Turkey	From	LTCM*	SIC
SINOP	Turkey	To	LTCM	SIC
USAK	Turkey	From	LTBO*	USQ
USAK	Turkey	To	LTBO	USQ
VALLENAR/AD VALLENAR	Chile	From	SCLL	VLR
VALLENAR/AD VALLENAR	Chile	To	SCLL*	VLR
WREXHAM/BORAS	United Kingdom	From	EGCE*	
WREXHAM/BORAS	United Kingdom	To	EGCE	
Deletions / Suppressions / Supresiones / Исключено				
108 MILE AIRPORT, B.C.	Canada		CZML*	ZMH
ABBOTSFORD, B.C.	Canada		CYXX	YXX
ABERDEEN/DYCE	United Kingdom		EGPD	ABZ
ADARAIL	Sudan		HSAD	
AGUALEGUAS	Mexico		MMAL	
AKLAVIK/FREDDIE CARMICHAEL, N.W.T.	Canada		CYKD*	LAK
AKOBO/AKOBO	Sudan		HSAK*	
AKULIVIK, QUE.	Canada		CYKO*	AKV
ALERT BAY, B.C.	Canada		CYAL	YAL
ALERT, N.W.T.	Canada		CYLT	YLT

Location Name Nom de l'emplacement Nombre del lugar Название места	State/Territory État/Territoire Estado/Territorio Государство/территория	Location Indicator Indicateur d'emplacement Indicador de lugar Индекс местоположения	IATA IATA IATA IATA
ALJABALIAN	Sudan	HSGB	
ALMA, QUE.	Canada	CYTF*	YTF
AMOS/MAGNY, QUE.	Canada	CYFY*	YFY
ANCUD/MET FARO PUNTA	Chile	SHPC*	
ANTOFAGASTA/HEL UNIV. DEL NORTE	Chile	SHUN*	
APIA	Samoa	NSAP	
ARMSTRONG, ONT.	Canada	CYYW*	YYW
ARVIAT, N.W.T.	Canada	CYEK*	YEK
ASCOT RACECOURSE	United Kingdom	EGLT*	
ATBARA/ATBARA	Sudan	HSAT*	ATB
ATHABASCA, ALTA	Canada	CYWM*	
ATIKOKAN MUNI, ONT.	Canada	CYIB*	YIB
ATLIN, B.C.	Canada	CYSQ*	
ATTAWAPISKAT, ONT.	Canada	CYAT*	YAT
AUPALUK, QUE.	Canada	CYLA*	YPJ
AWEIL/AWEIL	Sudan	HSAW*	
BAGOTVILLE, QUE.	Canada	CYBG	YBG
BAIE COMEAU, QUE.	Canada	CYBC	YBC
BAKER LAKE, N.W.T.	Canada	CYBK	YBK
BAKKAFJORDUR	Iceland	BIBK	
BALEELA	Sudan	HSBL	
BANFF, ALTA	Canada	CYBA	YBA
BATAJNICA (APP)	Serbia	LYBT	
BATHURST, N.B.	Canada	CZBF*	ZBF
BEAVER CREEK, Y.T.	Canada	CYXQ*	YXQ
BEDFORD/CASTLE MILL	United Kingdom	EGSB*	
BELLA BELLA (DENNY ISLAND), B.C.	Canada	CYJQ*	ZEL
BELLA COOLA, B.C.	Canada	CYBD*	QBC
BENTU/BENTU	Sudan	HSBT*	
BEOGRAD (MINISTRASSTVO/MINISTRY)	Serbia	LYBN	
BERENS RIVER, MAN.	Canada	CYBV*	YBV
BERYOZOVO	Russian Federation	USHB	
BIELSKO-BIALA/ALEKSANDROWICE	Poland	EPBA*	
BIG TROUT LAKE, ONT.	Canada	CYTL*	YTL
BLACKWATER	Papua New Guinea	AYBW	
BLOODVEIN RIVER, MAN.	Canada	CZTA*	YDV
BLUE RIVER, B.C.	Canada	CYCP*	
BONAVENTURE, QUE.	Canada	CYVB*	YVB
BONN MOT CAD OFFENBACH	Germany	EDDA	
BONNYVILLE, ALTA.	Canada	CYBF*	YBY
BOR/BOR	Sudan	HSBR*	
BORDEN, ONT (HELI)	Canada	CYBN*	YBN
BOUNDARY BAY, B.C.	Canada	CZBB*	YDT
BRAMPTON (CNC3 AND FACILITIES WEST TO NORTH OF CYYZ), ONT	Canada	CYBM*	
BRANDON, MAN.	Canada	CYBR	YBR
BRANTFORD, ONT.	Canada	CYFD*	
BROCHET, MAN.	Canada	CYBT*	YBT
BROMONT, QUE.	Canada	CZBM*	ZBM
BROOKS, ALTA.	Canada	CYBP*	
BUFFALO NARROWS, SASK.	Canada	CYVT*	YVT
BURLINGTON AIRPARK, ONT.	Canada	CZBA*	
BURNS LAKE, B.C.	Canada	CYPZ*	YPZ
BURWASH, Y.T.	Canada	CYDB*	YDB
CALETA TORTEL/AD CALETA TORTEL	Chile	SCCR*	
CALGARY INTL, ALTA.	Canada	CYYC	YYC

Location Name Nom de l'emplacement Nombre del lugar Название места	State/Territory État/Territoire Estado/Territorio Государство/территория	Location Indicator Indicateur d'emplacement Indicador de lugar Индекс местоположения	IATA IATA IATA IATA
CALGARY/SPRINGBANK, ALTA.	Canada	CYBW	
CAMBRIDGE BAY, N.W.T.	Canada	CYCB	YCB
CAMPBELL RIVER, B.C.	Canada	CYBL	YBL
CAPE DORSET, N.W.T.	Canada	CYTE	YTE
CARTAGENA/BOLIVAR	Colombia	SKCG	CTG
CARTWRIGHT, NFLD.	Canada	CYCA*	YRF
CASTLEGAR, B.C.	Canada	CYCG	YCG
CAT LAKE, ONT.	Canada	CYAC*	YAC
CD. MANTE	Mexico	MMDM	
CENTRALIA/JAMES T. FIELD MEMORIAL, ONT	Canada	CYCE*	YCE
CHAPLEAU, ONT.	Canada	CYLD	YLD
CHARLEVOIX, QUE.	Canada	CYML*	YML
CHARLO, N.B.	Canada	CYCL	YCL
CHARLOTTETOWN, P.E.I.	Canada	CYYG	YYG
CHELTENHAM RACECOURSE	United Kingdom	EGBC*	
CHESTERFIELD INLET, N.W.T.	Canada	CYCS	YCS
CHETWYND, B.C.	Canada	CYCQ*	YCQ
CHEVERY, QUE.	Canada	CYHR*	YHR
CHIBOUGAMOU/CHAPAIS, QUE.	Canada	CYMT*	YMT
CHICOUTIMI/ST-HONORE, QUE.	Canada	CYRC*	
CHILE CHICO/AD PUNTA BAJA	Chile	SCHH*	
CHILE COMPLETO SOLO USO AIS	Chile	SCXX	
CHILLIWACK, B.C.	Canada	CYCW	YCW
CHURCHILL FALLS, NFLD.	Canada	CZUM*	ZUM
CHURCHILL, MAN.	Canada	CYYQ	YYQ
CLYDE RIVER, N.W.T.	Canada	CYCY	YCY
COCHRANE, ONT.	Canada	CYCN*	YCN
COLD LAKE/GROUP CAPTAIN R.W. MCNAIR, ALTA.	Canada	CYOD	YOD
COLICO/AD LAGO COLICO	Chile	SCLK*	
COLLINS BAY, SASK.	Canada	CYKC*	YKC
COMOX, B.C.	Canada	CYQQ	YQQ
CONCEPCION/AD CARRIEL SUR	Chile	SCIE	CCP
CONCEPCION/HEL TORRE LIGURE	Chile	SHTL*	
CORAL HARBOUR, N.W.T.	Canada	CYZS*	YZS
CORNWALL REGIONAL, ONT.	Canada	CYCC*	YCC
CORONATION, ALTA.	Canada	CYCT	YCT
COWLEY, ALTA.	Canada	CYYM*	YYM
CRANBROOK/CANADIAN ROCKIES INTL, B.C.	Canada	CYXC	YXC
CROSS LAKE (CHARLIE SINCLAIR MEMORIAL), MAN.	Canada	CYCR*	YCR
CUNCO/AD ROBERTO CHAVEZ	Chile	SCKC*	
DAGVERDARA	Iceland	BIDA*	
DAMAZIN/DAMAZIN	Sudan	HSDZ*	
DAWSON CREEK, B.C.	Canada	CYDQ	YDQ
DAWSON, Y.T.	Canada	CYDA	YDA
DEASE LAKE, B.C.	Canada	CYDL	YDL
DEBBA/DEBBA	Sudan	HSDB*	
DEER LAKE, NFLD.	Canada	CYDF	YDF
DEER LAKE, ONT.	Canada	CYVZ*	YVZ
DELIN, N.W.T.	Canada	CYWJ*	YWJ
DIGBY, N.S.	Canada	CYID*	YDG
DILLING/DILLING	Sudan	HSDL*	
DINDER/GALEGU	Sudan	HSGG*	
DOLBEAU (LT. COL W.G. (BILLY) BARKER VC ARPT), MAN.	Canada	CYDN	
DOLBEAU-ST-FELICIEN, QUE.	Canada	CYDO*	YDO

Location Name Nom de l'emplacement Nombre del lugar Название места	State/Territory État/Territoire Estado/Territorio Государство/территория	Location Indicator Indicateur d'emplacement Indicador de lugar Индекс местоположения	IATA IATA IATA ИАТА
DONGOLA/DONGOLA	Sudan	HSDN*	DOG
DRYDEN REGIONAL, ONT.	Canada	CYHD	YHD
DUEIM/DUEIM	Sudan	HSDM*	
EARLTON(TIMISKAMING REGIONAL),ONT.	Canada	CYXR	YXR
EASTMAIN RIVER, QUE.	Canada	CZEM*	ZEM
EDMONTON CITY CENTRE (BLATCHFORD FIELD), ALTA.	Canada	CYXD	YXD
EDMONTON INTL, ALTA.	Canada	CYEG	YEG
EDMONTON/NAMAO,ALTA (HELIPORT)	Canada	CYED	YED
EDMONTON/VILLENEUVE, ALTA.	Canada	CZVL*	
EDMUNDSTON, N.B	Canada	CYES*	
EDSON, ALTA.	Canada	CYET	YET
EKATI, N.W.T	Canada	CYOA	YOA
EL FASHER/EL FASHER INTERNATIONAL	Sudan	HSFS*	ELF
EL OBEID/EL OBEID INTERNATIONAL	Sudan	H SOB*	EBD
ELDAEIN	Sudan	HSDI	
ELLIOT LAKE MUNI, ONT.	Canada	CYEL*	YEL
ELMOUJLAD	Sudan	HSMJ	
ELTINA	Sudan	HSTI	
EMPRESS, ALTA.	Canada	CYEA*	
ENGELUY/GRADUSSAN (PRIVATE)	Norway	ENEN*	
ERKOWIT/CARTHAGO	Sudan	HSCG*	
ESTEVAN, SASK.	Canada	CYEN*	YEN
EUREKA, N.W.T.	Canada	CYEU	YEU
FAGALI'I	Samoa	NSFI*	
FAIRMOUNT HOT SPRINGS, B.C.	Canada	CYCZ*	YCZ
FARO, Y.T.	Canada	CZFA	ZFA
FIR OCEANICO MAZATLAN	Mexico	MMFO	
FLIN FLON, MAN.	Canada	CYFO*	YFO
FOND-DU-LAC, SASK.	Canada	CZFD*	ZFD
FORESTVILLE, QUE.	Canada	CYFE*	YFE
FORT ALBANY, ONT.	Canada	CYFA*	YFA
FORT CHIPEWYAN, ALTA.	Canada	CYPY*	YPY
FORT FRANCES MUNI, QUE.	Canada	CYAG*	YAG
FORT GOOD HOPE, N.W.T.	Canada	CYGH*	YGH
FORT HOPE, ONT.	Canada	CYFH*	YFH
FORT LIARD, N.W.T.	Canada	CYJF*	YJF
FORT MACKAY/HORIZON, ALTA	Canada	CYNR*	HZP
FORT MCMURRAY, ALTA.	Canada	CYMM	YMM
FORT MCPHERSON, N.W.T.	Canada	CZFM	ZFM
FORT NELSON, B.C.	Canada	CYYE	YYE
FORT PROVIDENCE, N.W.T.	Canada	CYJP*	
FORT RESOLUTION, N.W.T.	Canada	CYFR	YFR
FORT SEVERN, ONT.	Canada	CYER*	YER
FORT SIMPSON, N.W.T.	Canada	CYFS	YFS
FORT SMITH, N.W.T.	Canada	CYSM	YSM
FORT ST JAMES (PERISON), B.C.	Canada	CYJM*	
FORT ST JOHN, B.C.	Canada	CYXJ	YXJ
FREDERICTON, N.B.	Canada	CYFC	YFC
FUTRONO AD GOLFO AZUL	Chile	SCGF*	
GAGETOWN, N.B.	Canada	CYCX	YCX
GAMETI/RAE LAKES,N.W.T	Canada	CYRA*	
GANDER INTL, NFLD.	Canada	CYQX	YQX
GASPE, QUE.	Canada	CYGP	YGP
GEDAREF/AZAZA	Sudan	HSGF*	
GENEINA/GENEINA	Sudan	HSGN*	EGN

Location Name Nom de l'emplacement Nombre del lugar Название места	State/Territory État/Territoire Estado/Territorio Государство/территория	Location Indicator Indicateur d'emplacement Indicador de lugar Индекс местоположения	IATA IATA IATA ИАТА
GERALDTON (GREENSTONE REGIONAL), ONT.	Canada	CYGQ	YGQ
GILLAM, MAN.	Canada	CYGX*	YGX
GIMLI INDUS PARK, MAN.	Canada	CYGM*	YGM
GJOA HAVEN, N.W.T.	Canada	CYHK	YHK
GODERICH, ONT.	Canada	CYGD*	
GODS LAKE NAROWS, MAN.	Canada	CYGO*	YGO
GODS RIVER, MAN.	Canada	CZGI*	ZGI
GOGERIAL/GOGERIAL	Sudan	HSGO*	
GOLDEN, B.C.	Canada	CYGE*	
GOOSE BAY, NFLD.	Canada	CYYR	YYR
GORE BAY-MANITOULIN, ONT.	Canada	CYZE*	YZE
GRAND FORKS, B.C.	Canada	CZGF*	ZGF
GRANDE PRAIRIE, ALTA.	Canada	CYQU	YQU
GREENWOOD, N.S.	Canada	CYZX	YZX
GRISE FIORD, N.W.T.	Canada	CYGZ	YGZ
GRUDZIADZ/LISIE KATY	Poland	EPGI*	
GUARUJA/BASE AEREA, SP	Brazil	SBST	SSZ
HAINES JUNCTION, Y.T.	Canada	CYHT*	YHT
HALIFAX/SHEARWATER, N.S.	Canada	CYAW	YAW
HALIFAX/STANFIELD INTL, N.S.	Canada	CYHZ	YHZ
HALL BEACH, N.W.T.	Canada	CYUX	YUX
HAMILTON, ONT.	Canada	CYHM	YHM
HASAY	Sudan	HSBS	
HAVRE ST-PIERRE, QUE.	Canada	CYGV*	YGV
HAY RIVER, Y.T.	Canada	CYHY	YHY
HEARST (RENE FONTAINE) MUNI, ONT.	Canada	CYHF*	YHF
HEGLIG	Sudan	HSHG	
HETHEL	United Kingdom	EGSK*	
HIGH LEVEL, ALTA.	Canada	CYOJ	YOJ
HIGH PRAIRIE, ALTA.	Canada	CZHP*	ZHP
HOPE, B.C.	Canada	CYHE	YHE
HOPEDALE, NFLD.	Canada	CYHO	YHO
HORNEPAYNE MUNI, ONT.	Canada	CYHN*	YHN
HUDSON BAY, SASK.	Canada	CYHB*	YHB
HUDSON'S HOPE, B.C.	Canada	CYNH*	YNH
IGLOOLIK, N.W.T.	Canada	CYGT	YGT
IGNACE MUNI, ONT.	Canada	CZUC*	ZUC
ILES-DE-LA-MADELEINE, QUE.	Canada	CYGR	YGR
ILFORD, MAN.	Canada	CZBD*	ILF
INUKJUAK, QUE.	Canada	CYPH*	YPH
INUVIK (MIKE ZUBKO) N.W.T.	Canada	CYEV	YEV
IQALUIT, N.W.T.	Canada	CYFB	YFB
ISLA QUIRINA	Chile	SHQQ*	
ISLA SAN PEDRO/MET SOFIA	Chile	SHSF*	
ISLAND LAKE, MAN.	Canada	CYIV	YIV
IVUJIVIK, QUE.	Canada	CYIK*	YIK
JASPER, ALTA	Canada	CYJA	
JEBEL ALI INTERNATIONAL	United Arab Emirates	OMJA*	
JENPEG, MAN.	Canada	CZJG*	ZJG
JUBA/JUBA	Sudan	HSSJ*	JUB
KADUGLI/KADUGLI	Sudan	HSLI*	
KAGO KAJU/DAJO KAJU	Sudan	HSKJ*	
KAMLOOPS, B.C.	Canada	CYKA	YKA
KANGIQSUALUJJUAQ (GEORGES RIVER), QUE.	Canada	CYLU*	XGR
KANGIQSUJUAQ (WAKEHAM BAY), QUE.	Canada	CYKG*	YWB
KANGIRSUK, QUE.	Canada	CYAS*	YKG

Location Name Nom de l'emplacement Nombre del lugar Название места	State/Territory État/Territoire Estado/Territorio Государство/территория	Location Indicator Indicateur d'emplacement Indicador de lugar Индекс местоположения	IATA IATA IATA ИАТА
КАРОЕТА/КАРОЕТА	Sudan	HSKP*	
KAPUSKASING, ONT.	Canada	CYYU	YYU
KARNOY	Sudan	HSKR	
KASABONIKA, ONT.	Canada	CYAQ*	XKS
KASHECHEWAN, ONT.	Canada	CZKE*	ZKE
KASPAIN	Ecuador	SEKS*	
KASSALA/KASSALA	Sudan	HSKA*	KSL
KELOWNA, B.C.	Canada	CYLW	YLW
KELSEY, MAN.	Canada	CZEE*	KES
KENANA	Sudan	HSKN	
KENORA, ONT.	Canada	CYQK	YQK
KEY LAKE, SASK.	Canada	CYKJ*	YKJ
KHARTOUM/KHARTOUM (CIVIL AVIATION DEPT.)	Sudan	HSSS	KRT
KHASHM EL GIRBA	Sudan	HSKG*	
KIELCE/MASLOW	Poland	EPKA*	QKI
KIMMIRUT, N.W.T.	Canada	CYLC	YLC
KINDERSLEY, SASK.	Canada	CYKY*	YKY
KINGSTON, ONT.	Canada	CYGK	YGK
KIRKLAND LAKE, ONT.	Canada	CYKX*	YKX
KITCHENER/WATERLOO, ONT.	Canada	CYKF	YKF
KOSTI/RABAK	Sudan	HSKI*	
KRALJEVO	Serbia	LYKA*	
KRALJEVO (APP)	Serbia	LYKV	
KROSNO	Poland	EPKR*	
KUGAARUK, N.W.T.	Canada	CYBB	YBB
KUGLUKTUK, N.W.T.	Canada	CYCO	YCO
KURMOK	Sudan	HSKM	
KUJJUAQ, QUE.	Canada	CYVP	YVP
KUJJUARAPIK, QUE.	Canada	CYGW	YGW
LA GRANDE RIVIERE, QUE.	Canada	CYGL	YGL
LA GRANDE-3, QUE.	Canada	CYAD*	
LA GRANDE-4, QUE.	Canada	CYAH*	
LA RONGE (BARBER FIELD), SASK.	Canada	CYVC	YVC
LA TUQUE, QUE.	Canada	CYLQ*	YLQ
LA VICTORIA DE SARAPIQUI (HELIPUERTO) LA ZAMPONA	Costa Rica	MRLS*	
LAC BROCHET, MAN.	Canada	CZWH*	XLB
LAC DU BONNET, MAN.	Canada	CYAX*	
LAC LA BICHE, ALTA.	Canada	CYLB*	YLB
LANGLEY REGIONAL, B.C.	Canada	CYNJ*	YLY
LANSDOWNE HOUSE, ONT.	Canada	CYLH	YLH
LEAF RAPIDS, MAN.	Canada	CYLR*	YLR
LESZNO	Poland	EPLS*	
LETHBRIDGE, ALTA.	Canada	CYQL	YQL
LIBERIA/DANIEL O. QUIROS INTL.	Costa Rica	MRLB	LIR
LICANCEL/AD LICANCEL	Chile	SCKN*	
LIERNEUX	Belgium	EBLI*	
LIMON/LIMON INTL.	Costa Rica	MRLM*	LIO
LIRANGU/LIRANGU	Sudan	HSLR*	
LITTLE GRAND RAPIDS, MAN.	Canada	CZGR*	ZGR
LIVERPOOL, N.S.	Canada	CYAU*	
LLOYDMINSTER, ALTA.	Canada	CYLL	YLL
LOMA BONITA (CIV/MIL)	Mexico	MMLB	
LONDON, ONT.	Canada	CYXU	YXU
LOS ANDES/HEL PORTILLO	Chile	SHPT*	
LOS ANGELES/HEL SOTRASER	Chile	SHTR*	

Location Name Nom de l'emplacement Nombre del lugar Название места	State/Territory État/Territoire Estado/Territorio Государство/территория	Location Indicator Indicateur d'emplacement Indicador de lugar Индекс местоположения	IATA IATA IATA IATA
LOURDES-DE-BLANC-SABLON, QUE	Canada	CYBX*	YBX
LUBLIN/RADAWIEC	Poland	EPLR*	QLU
LUND	Sweden	ESMN*	
LUTSELKE, NWT	Canada	CYLK*	YSG
LYNN LAKE, MAN.	Canada	CYYL	YYL
MACKENZIE, B.C.	Canada	CYZY*	
MAGALLANES/HEL CERRO SOMBRERO	Chile	SHSB*	
MAKKOVIK, NFLD.	Canada	CYFT*	YMN
MALAKAL/MALAKAL	Sudan	HSSM*	MAK
MANITOUWADGE, ONT.	Canada	CYMG*	YMG
MANITOWANING/MANITOULIN EAST MUNI, ONT.	Canada	CYEM*	YEM
MANIWAKI, QUE.	Canada	CYMW*	YMW
MARATHON, ONT.	Canada	CYSP*	YSP
MARIDI/MARIDI	Sudan	HSMD*	
MARY'S HARBOUR, NFLD.	Canada	CYMH*	YMH
MASSET, B.C.	Canada	CZMT*	ZMT
MATAGAMI, QUE.	Canada	CYNM*	YNM
MATANE, QUE.	Canada	CYME*	YME
MAURITIUS/FIC	Mauritius	FIMM	
MAYO, Y.T.	Canada	CYMA	YMA
MEADOW LAKE, SASK.	Canada	CYLJ*	YLJ
MEDICINE HAT, ALTA.	Canada	CYXH	YXH
MEROWE NEW	Sudan	HSMN	
MEROWE/MEROWE	Sudan	HSMR*	MWE
MIDLAND/HURONIA, ONT.	Canada	CYEE*	
MIRAMICHI AIRPORT	Canada	CYCH	YCH
MIROLSAWICE	Poland	EPMR*	
MOLINA/AD LA CASCADA	Chile	SCKK*	
MONCTON/GREATER MONCTON INTL, N.B.	Canada	CYQM	YQM
MONT-JOLI, QUE.	Canada	CYYY	YYY
MONTREAL INTL (MIRABEL), QUE.	Canada	CYMX	YMX
MONTREAL/PIERRE ELLIOT TRUDEAU INTERNATIONAL AIRPORT	Canada	CYUL	YUL
MONTREAL/ST-HUBERT, QUE	Canada	CYHU	YHU
MOOSE JAW/AIR VICE MARSHALL C.M. MCEWEN, SASK.	Canada	CYMJ	YMJ
MOOSONEE, ONT.	Canada	CYMO	YMO
MORES ISLAND	Bahamas	MYAO	
MT. KEEGUM	Papua New Guinea	AYKE	
MULCHEN/AD POCO A POCO	Chile	SCPP*	
MUSKOKA, ONT.	Canada	CYQA	YQA
MUSKRAT DAM, ONT.	Canada	CZMD*	MSA
NAHUD/NAHUD	Sudan	HSNH*	
NAIN, NFLD.	Canada	CYDP*	YDP
NAKINA, ONT.	Canada	CYQN*	YQN
NANAIMO, B.C.	Canada	CYCD	YCD
NANISIVIK, N.W.T.	Canada	CYSR	YSR
NASIR/NASIR	Sudan	HSNA*	
NATASHQUAN, QUE.	Canada	CYNA	YNA
NAVEGANTES/NAVEGANTES-ITAJAI, SC	Brazil	SBNF	NVT
NEJANILINI LAKE, MAN	Canada	CYNN*	
NELSON, B.C.	Canada	CZNL*	
NEMISCAU, QUE.	Canada	CYHH*	YNS
NEW HALFA/NEW HALFA	Sudan	HSNW*	
NIMULE/NIMULE	Sudan	HSNM*	
NINOVE/OUTER	Belgium	EBNO*	

Location Name Nom de l'emplacement Nombre del lugar Название места	State/Territory État/Territoire Estado/Territorio Государство/территория	Location Indicator Indicateur d'emplacement Indicador de lugar Индекс местоположения	IATA IATA IATA IATA
NIPAWIN, SASK.	Canada	CYBU*	
NORMAN WELLS, N.W.T.	Canada	CYVQ	YVQ
NORTH BATTLEFORD(CAMERON MCINTOSH),SASK.	Canada	CYQW	YQW
NORTH BAY (ARTIC RADIO RCOS), ONT.	Canada	CZNB	
NORTH BAY, ONT.	Canada	CYYB	YYB
NORWAY HOUSE, MAN.	Canada	CYNE*	YNE
NOWY SACZ/LOSOSINA DOLNA	Poland	EPNL*	
NYALA/NYALA	Sudan	HSNL*	
OFFENBACH MOTNE CENTER	Germany	EDZO	
OLD CROW, Y.T.	Canada	CYOC	YOC
OLSZTYN/DAJTKI	Poland	EPOD*	QYO
OMOLON	Russian Federation	UHMN	
OPOLE/POLSKA NOWA WIES	Poland	EPOP*	
OSHAWA, ONT.	Canada	CYOO*	YOO
OSORNO/AD CALLIPULLI	Chile	SCCP*	
OSTROW WIELKOPOLSKI/MICHALKOW	Poland	EPOM*	
OTTAWA (AFTN SYSTEM CONTROL CENTRE), ONT.	Canada	CYAA	
OTTAWA (INTERNATIONAL NOTAM OFFICE), ONT.	Canada	CYHQ	
OTTAWA/CARP, ONT.	Canada	CYRP*	
OTTAWA/DWYER HILL, ONT	Canada	CYDH*	
OTTAWA/GATINEAU, QUE.	Canada	CYND	YND
OTTAWA/MACDONALD-CARTIER INTL, ONT.	Canada	CYOW	YOW
OTTAWA/ROCKCLIFFE, ONT.	Canada	CYRO*	YRO
OWEN SOUND/BILLY BISHOP REGIONAL, ONT.	Canada	CYOS*	YOS
OXFORD HOUSE, MAN.	Canada	CYOH*	YOH
PACHELLA/PACHELLA	Sudan	HSPA*	
PALOUGE	Sudan	HSFA	
PANGNIRTUNG, N.W.T.	Canada	CYXP	YXP
PARAMARIBO (CITY)	Suriname	SMPB	
PARENT, QUE.	Canada	CYPP*	
PAULATUK, N.W.T.	Canada	CYPC*	YPC
PEACE RIVER, ALTA.	Canada	CYPE	YPE
PEAWANUCK, ONT.	Canada	CYPO*	YPO
PELEE ISLAND, ONT.	Canada	CYPT*	YPT
PEMBERTON, B.C.	Canada	CYPS*	
PEMBREY (AD)	United Kingdom	EGFP*	
PEMBROKE, ONT.	Canada	CYTA*	YTA
PENAFLORE/HEL CESFAM	Chile	SHHP*	
PENTICTON, B.C.	Canada	CYFF	YYF
PETAWAWA, ONT.	Canada	CYWA	YWA
PETERBOROUGH, ONT.	Canada	CYPQ*	YPQ
PETROLINA/SEN. NILO COELHO, PE	Brazil	SBPL	PNZ
PIBOR/PIBOR	Sudan	HSPI*	
PICKLE LAKE, ONT.	Canada	CYPL	YPL
PIKANGIKUM, ONT.	Canada	CYPM*	YPM
PIKWITONEI, MAN.	Canada	CZMN*	PIW
PINCHER CREEK, ALTA.	Canada	CZPC*	WPC
PINEHOUSE LAKE, SASK.	Canada	CZPO*	ZPO
PINOTEPA NACIONAL	Mexico	MMPO	
PIRQUE/HEL SUMAYA	Chile	SHYA*	
PITT MEADOWS, B.C.	Canada	CYPK	
POBIEDNIK WIELKI	Poland	EPKP*	
POINT SALINES INTERNATIONAL AIRPORT	Grenada	TGPY	GND
POINTS NORTH LANDING, SASK.	Canada	CYNL*	YNL

Location Name Nom de l'emplacement Nombre del lugar Название места	State/Territory État/Territoire Estado/Territorio Государство/территория	Location Indicator Indicateur d'emplacement Indicador de lugar Индекс местоположения	IATA IATA IATA IATA
POND INLET, N.W.T.	Canada	CYIO	YIO
POPLAR RIVER, MAN.	Canada	CZNG*	XPP
PORT HARDY, B.C.	Canada	CYZT	YZT
PORT HAWKESBURY, N.S.	Canada	CYPD*	YPS
PORT SUDAN/PORT SUDAN	Sudan	HSPN*	PZU
PORTAGE LA PRAIRIE/SOUTHPORT, MAN.	Canada	CYPG	YPG
PORT-MENIER, QUE.	Canada	CYPN	YPN
POSESION/HEL POSESION	Chile	SHSE*	
POSESION/HEL POSESION 5	Chile	SHSI*	
POWELL RIVER, B.C.	Canada	CYPW*	YPW
POZNAN/KOBYLNICA	Poland	EPPK*	
PRINCE ALBERT (GLASS FIELD), SASK.	Canada	CYPA	YPA
PRINCE GEORGE, B.C.	Canada	CYXS	YXS
PRINCE RUPERT, B.C.	Canada	CYPR	YPR
PRINCETON, B.C.	Canada	CYDC	
PUERTO MONTT/CIUDAD	Chile	SHMT*	
PUERTO WILLIAMS/MET ARMADA	Chile	SHWL*	
PUKATAWAGAN, MAN.	Canada	CZFG*	XPK
PUNTA ARENAS/AD SANDRA SCABINI	Chile	SCNS*	
PUNTA ARENAS/HEL CATALINA NORTE 2	Chile	SHNO*	
PUNTA CATALINA/AD PTA. CATALINA	Chile	SCPX*	
PUNTA CATALINA/HEL PUNTA CATALINA	Chile	SHPU*	
PUNTA CATALINA/HEL SKUA 1	Chile	SHSK*	
PUNTZI MOUNTAIN, B.C.	Canada	CYPU*	
PUVIRNITUQ, QUE.	Canada	CYPX*	YPX
QUAQTAQ, QUE.	Canada	CYHA*	YQC
QUEBEC/JEAN LESAGE INTL, QUE.	Canada	CYQB	YQB
QUESNEL, B.C.	Canada	CYQZ	YQZ
RADOM/PIASTOW	Poland	EPRP*	QXR
RAGA/RAGA	Sudan	HSRJ*	
RAINBOW LAKE, ALTA.	Canada	CYOP*	YOP
RANKIN INLET, N.W.T.	Canada	CYRT	YRT
RED DEER REGIONAL, ALTA.	Canada	CYQF	YQF
RED LAKE, ONT.	Canada	CYRL*	YRL
RED SUCKER LAKE, MAN.	Canada	CYRS*	YRS
REGINA INTL, SASK.	Canada	CYQR	YQR
RENK/RENK	Sudan	HSRN*	
REPULSE BAY, N.W.T.	Canada	CYUT	YUT
RESOLUTE BAY, N.W.T.	Canada	CYRB	YRB
REVELSTOKE, B.C.	Canada	CYRV*	YRV
RIMOUSKI, QUE.	Canada	CYXK*	YXK
RIO DE JANEIRO/JACAREPAGUA, RJ	Brazil	SBJR	
RIVIERE-DU-LOUP, QUE.	Canada	CYRI*	YRI
ROBERVAL, QUE.	Canada	CYRJ	YRJ
ROCKY MOUNTAIN HOUSE, ALTA.	Canada	CYRM	YRM
ROSS RIVER, Y.T.	Canada	CYDM*	XRR
ROUND LAKE (WEAGAMOW LAKE), ONT.	Canada	CZRJ*	ZRJ
ROUYN-NORANDA, QUE.	Canada	CYUY	YUY
RUBKONA	Sudan	HSRB	
RUMBOK/RUMBOK	Sudan	HSMK*	
RYBNIK/GOTARTOWICE	Poland	EPRG*	
SACHIGO LAKE, ONT.	Canada	CZPB*	ZPB
SACHS HARBOUR, N.W.T.	Canada	CYSY	YSY
SAINT JOHN, N.B.	Canada	CYSJ	YSJ
SALLUIT, QUE.	Canada	CYZG*	YZG
SALMON ARM, B.C.	Canada	CZAM*	YSN

Location Name Nom de l'emplacement Nombre del lugar Название места	State/Territory État/Territoire Estado/Territorio Государство/территория	Location Indicator Indicateur d'emplacement Indicador de lugar Индекс местоположения	IATA IATA IATA IATA
SAMBERIGI	Papua New Guinea	AYSM	
SAN BLAS	Mexico	MMSB	
SAN JAVIER/AD SANTA MARIA DE MIGRE	Chile	SCMG*	
SAN LUCAS	Mexico	MMSK	
SAN PEDRO	Costa Rica	MRSP*	
SAN VICENTE DE TAGUA TAGUA/AD EL TAMBO	Chile	SCET*	
SANDSPIT, B.C.	Canada	CYZP	YZP
SANDY LAKE, ONT.	Canada	CZSJ*	ZSJ
SANIKILUAQ, N.W.T	Canada	CYSK	YSK
SANTIAGO	Mexico	MMSG	
SANTIAGO/HEL HOSPITAL EL SALVADOR	Chile	SHHS*	
SANTIAGO/HEL ROELBAN	Chile	SHRB*	
SARNIA (CHRIS HADFIELD), ONT.	Canada	CYZR	YZR
SASKATOON/JOHN G. DIEFENBAKER, SASK.	Canada	CYXE	YXE
SAULT STE. MARIE, ONT.	Canada	CYAM	YAM
SCHEFFERVILLE, QUE.	Canada	CYKL	YKL
SCILLY ISLES/ST MARY'S	United Kingdom	EGHE*	ISC
SENNAR/SENNAR	Sudan	HSNR*	
SEPT-ILES, QUE.	Canada	CYZV	YZV
SHAMATTAWA, MAN.	Canada	CZTM*	ZTM
SHENDI/SHENDI	Sudan	HSND*	
SHERBROOKE, QUE.	Canada	CYSC	YSC
SILVERSTONE	United Kingdom	EGBV*	
SIMBERI ISLAND	Papua New Guinea	AYSE	NIS
SIOUX LOOKOUT, ONT.	Canada	CYXL	YXL
SLAVE LAKE, ALTA.	Canada	CYZH	YZH
SLUPSK/KREPA	Poland	EPSR*	
SMITH FALLS-MONTAGUE (RUSS BEACH), ONT.	Canada	CYSH*	YSH
SMITHERS, B.C.	Canada	CYYD	YYD
SOHAR	Oman	OOSH*	
SOUTH INDIAN LAKE, MAN.	Canada	CZSN*	XSI
SOVDEBORG	Sweden	ESMI*	
SPARWOOD/ELK VALLEY, B.C.	Canada	CYSW	
SQUAMISH, B.C.	Canada	CYSE*	YSE
ST ANTHONY, NFLD.	Canada	CYAY	YAY
ST CATHARINES/NIAGARA DISTRICT, ONT.	Canada	CYSN	YCM
ST THERESA POINT, MAN.	Canada	CYST*	YST
ST THOMAS MUNI, ONT.	Canada	CYQS*	YQS
ST. JOHN'S INTL, NFLD.	Canada	CYYT	YYT
STALOWA WOLA/TURBIA	Poland	EPST*	QXQ
ST-AUGUSTIN, QUE.	Canada	CYIF*	
STE-ANNE-DES-MONTS, QUE.	Canada	CYSZ*	
STEPHENVILLE, NFLD.	Canada	CYJT	YJT
STEWART, B.C.	Canada	CZST*	ZST
ST-JEAN, QUE.	Canada	CYJN	YJN
ST-LEONARD, N.B.	Canada	CYSL*	YSL
STONY RAPIDS, SASK.	Canada	CYSF	YSF
STUART ISLAND	Papua New Guinea	AYST	
SUBAIRA GENEINA	Sudan	HSSG	
SUDBURY, ONT.	Canada	CYSB	YSB
SUFFIELD, ALTA.	Canada	CYSD	YSD
SUMMERSIDE, P.E.I.	Canada	CYSU	YSU
SWAN RIVER, MAN.	Canada	CZJN*	ZJN
SWIDNIK	Poland	EPSW*	
SWIFT CURRENT, SASK.	Canada	CYYN	YYN
SYDNEY, N.S.	Canada	CYQY	YQY

Location Name Nom de l'emplacement Nombre del lugar Название места	State/Territory État/Territoire Estado/Territorio Государство/территория	Location Indicator Indicateur d'emplacement Indicador de lugar Индекс местоположения	IATA IATA IATA IATA
TADOULE LAKE, MAN.	Canada	CYBQ*	XTL
TALOYOAK, N.W.T.	Canada	CYYH	YYH
TASIUJAJ, QUE.	Canada	CYTQ*	YTQ
TERRACE, B.C.	Canada	CYXT	YXT
TESLIN, Y.T.	Canada	CYZW*	YZW
TEXADA/GILLIES BAY, B.C.	Canada	CYGB*	YGB
THARJATH	Sudan	HSTH	
THE PAS, MAN.	Canada	CYQD	YQD
THICKET PORTAGE, MAN.	Canada	CZLQ*	YTD
THOMPSON, MAN.	Canada	CYTH	YTH
THUNDER BAY, ONT.	Canada	CYQT	YQT
TIMMINS, ONT.	Canada	CYTS	YTS
TOFINO, B.C.	Canada	CYAZ	YAZ
TONG/TONG	Sudan	HSTO*	
TONGOY/AD TONGOY	Chile	SCTG*	
TORIT/TORIT	Sudan	HSTR*	
TORONTO/BUTTONVILLE MUNICIPAL, ONT.	Canada	CYKZ	YKZ
TORONTO/CITY CENTRE, ONT.	Canada	CYTZ	YTZ
TORONTO/DOWNSVIEW, ONT.	Canada	CYZD	
TORONTO/LESTER B. PEARSON INTL, ONT.	Canada	CYYZ	YYZ
TRAZEGNIES	Belgium	EBTR*	
TRENTON, ONT.	Canada	CYTR	YTR
TROIS-RIVIERES, QUE.	Canada	CYRQ	YRQ
TUKTOYAKTUK, N.W.T.	Canada	CYUB	YUB
TULITA, N.W.T.	Canada	CZFN*	ZFN
TUMBURA/TUMBURA	Sudan	HSTU*	
UBERABA/UBERABA, MG	Brazil	SBUR	UBA
UBERLANDIA/UBERLANDIA, MG	Brazil	SBUL	UDI
ULUKHAKTOK/HOLMAN, N.W.T.	Canada	CYHI	YHI
UMIUJAJ, QUE.	Canada	CYMU*	YUD
UNITY	Sudan	HSSU	
URANIUM CITY, SASK.	Canada	CYBE*	YBE
USINSK	Russian Federation	UUYS	
UZICE (APP)	Serbia	LYUZ	UZC
VALCARTIER (W/C J.H.L.(JOE) LECOMTE), QUE.	Canada	CYOY*	YOY
VAL-D'OR, QUE.	Canada	CYVO	YVO
VANCOUVER INTL, B.C.	Canada	CYVR	YVR
VERMILLION, ALTA	Canada	CYVG*	YVG
VERNON, B.C.	Canada	CYVK*	YVE
VICTORIA INTL, B.C.	Canada	CYYJ	YYJ
VINA DEL MAR/AD VINA DEL MAR MIL	Chile	SCVM	KNA
VINTICUATRO DE MAYO	Ecuador	SEVM*	
VIRDEN/R.J (BOB) ANDREW FIELD REGIONAL, MAN	Canada	CYVD*	
WABUSH, NFLD.	Canada	CYWK	YWK
WADI/NUBA LAKE	Sudan	HSSW*	WHF
WAINWRIGHT, ALTA.	Canada	CYVW*	
WASKAGANISH, QUE.	Canada	CYKQ*	YKQ
WATSON LAKE, Y.T.	Canada	CYQH	YQH
WAU/WAU	Sudan	HSWW*	WUU
WAWA, ONT.	Canada	CYXZ*	YXZ
WEBQUIE, ONT.	Canada	CYWP*	YWP
WEMINDJI, QUE.	Canada	CYNC*	YNC
WESTERLAND/SYLT	Germany	EDXW	GWT
WHALE COVE, N.W.T.	Canada	CYXN	YXN
WHITECOURT, ALTA.	Canada	CYZU	YZU

Location Name Nom de l'emplacement Nombre dei lugar Название места	State/Territory État/Territoire Estado/Territorio Государство/территория	Location Indicator Indicateur d'emplacement Indicador de lugar Индекс местоположения	IATA IATA IATA IATA
WHITEHORSE INTL, Y.T.	Canada	CYXY	YXY
WIARTON, ONT.	Canada	CYVV	YVV
WILLIAMS LAKE, B.C.	Canada	CYWL	YWL
WINDSOR, ONT.	Canada	CYQG	YQG
WINNIPEG/JAMES ARMSTRONG RICHARDSON INTL, MAN.	Canada	CYWG	YWG
WINNIPEG/ST ANDREWS, MAN.	Canada	CYAV	
WLOCLAWEK/KRUSZYN	Poland	EPWK*	QWK
WOLLASTON LAKE, SAK.	Canada	CZWL*	ZWL
WRIGLEY, N.W.T.	Canada	CYWY*	YWY
WROCLAW/SZYMANOW	Poland	EPWS*	
WYNYARD, SASK.	Canada	CYYO*	
YAMBIO/YAMBIO	Sudan	HSYA*	
YARMOUTH, N.S.	Canada	CYQI	YQI
YAWAN	Papua New Guinea	AYYW	
YEI/YEI	Sudan	HSYE*	
YELLOWKNIFE, N.W.T.	Canada	CYZF	YZF
YIROL/YIROL	Sudan	HSYL*	
YORK LANDING, MAN.	Canada	CZAC*	ZAC
YORKTON MUNI, SASK.	Canada	CYQV	YQV
ZALINGEI/ZALINGEI	Sudan	HSZA*	
ZAR	Poland	EPZR*	
ZIELONA GORA/PRZYLEP	Poland	EPZP*	

INDEX TO IDENTIFYING LETTERS ASSIGNED TO AERONAUTICAL FIXED SERVICE ROUTING AREAS OF STATES
INDEX DES LETTRES D'IDENTIFICATION ASSIGNÉES AUX RÉGIONS D'ACHEMINEMENT DU SERVICE FIXE AÉRONAUTIQUE DES ÉTATS
ÍNDICE DE LETRAS DE IDENTIFICACIÓN ASIGNADAS A LAS ÁREAS DE ENCAMINAMIENTO DEL SERVICIO FIJO AERONÁUTICO DE LOS ESTADOS
АЛФАВИТНЫЙ УКАЗАТЕЛЬ ДЛЯ ИДЕНТИФИКАЦИИ БУКВ, ВЫДЕЛЕННЫХ ДЛЯ РАЙОНОВ ЗАДАННЫХ МАРШРУТОВ АВИАЦИОННОЙ ФИКСИРОВАННОЙ СЛУЖБЫ ГОСУДАРСТВ

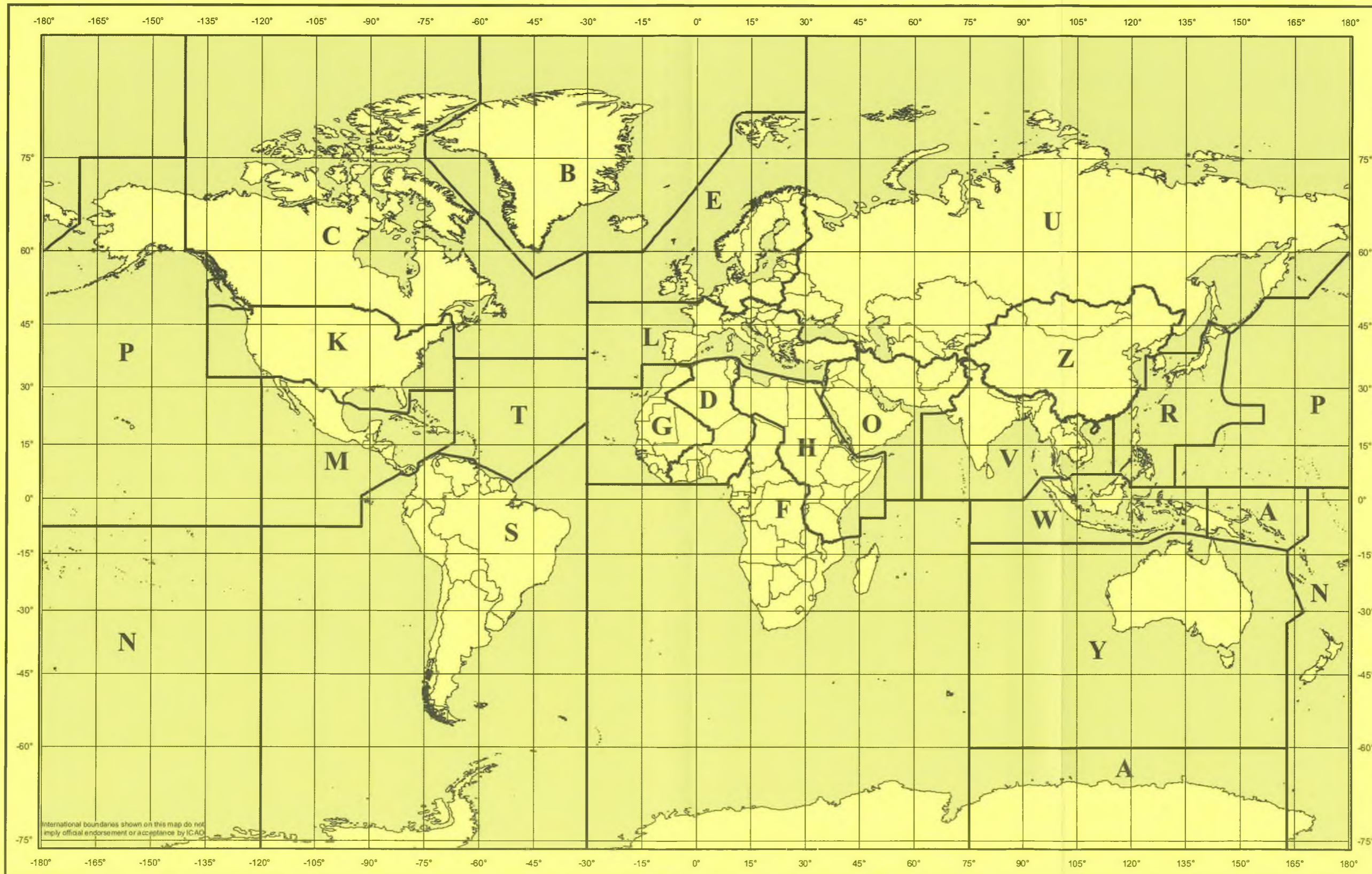

TABLE OF CONTENTS

Foreword	E 0-5
Glossary	1-1
Index to nationality letters for location indicators	2-1
Index to identifying letters assigned to aeronautical fixed service routing areas of States (chart)	
ENCODE	3-1
DECODE	4-1
Addresses of centres in charge of FIR/UIR	5-1

TABLE DES MATIÈRES

Avant-propos	F 0-5
Glossaire	1-1
Index des lettres de nationalité pour les indicateurs d'emplacement	2-1
Index des lettres d'identification assignées aux zones d'acheminement du service fixe aéronautique des États (carte)	
CHIFFRAGE	3-1
DÉCHIFFRAGE	4-1
Adresses des centres chargés des FIR/UIR	5-1

ÍNDICE

Preámbulo	S 0-5
Glosario	1-1
Índice de las letras de nacionalidad para los indicadores de lugar	2-1
Índice de las letras de identificación asignadas a las áreas de encaminamiento del servicio fijo aeronáutico de los Estados (carta)	
CIFRADO	3-1
DESCIFRADO	4-1
Direcciones de los centros encargados de las FIR/UIR	5-1

СОДЕРЖАНИЕ

Предисловие.....	R 0-5
Словарь терминов.....	1-1
Алфавитный указатель букв национальной принадлежности для указателя местоположения.....	2-1
Алфавитный указатель для определения букв, назначенных зонам (схеме) маршрутов авиационной фиксированной службы	
КОДИРОВАНИЕ.....	3-1
ДЕКОДИРОВАНИЕ.....	4-1
Адреса центров, ответственных за район полетной информации/верхний район полетной информации.....	5-1

FOREWORD

This document contains a list of ICAO four-letter location indicators and, for ease of reference, corresponding three-character International Air Transport Association (IATA) location identifier codes for geographical locations throughout the world. Also included is a list of addresses of centres in charge of flight information regions (FIRs) and/or upper flight information regions (UIRs).

LOCATION INDICATORS

Location indicators are assigned by States and are checked by ICAO for conformity with the "Formulation and assignment of location indicators" set out below.

Stability in location indicators assigned is important, hence changes should be made only after due consideration. This document is published quarterly as a service to international aviation. Any errors or omissions should be brought to the attention of the Secretary General of ICAO, 999 University Street, Montreal, Quebec, Canada H3C 5H7.

The development of a system of location indicators arose from Recommendations 1.2/3, 1.2/4 and 1.2/5 of the Communications Division, Sixth Session (cf. Doc 7831), modified by Recommendation 3 of the Third Meeting and by Recommendation 3/1 of the Sixth Meeting of the ICAO Panel of Teletypewriter Specialists. These recommendations were approved by the Council at the 10th Meeting of its Thirty-second Session on 6 December 1957, at the 18th Meeting of its Thirty-fifth Session on 15 December 1958, and the 12th Meeting of its Fifty-seventh Session on 4 April 1966 respectively. The principles for the formulation and assignment of location indicators contained in these recommendations are given below.

DEFINITIONS (Annex 10, Volume II)

Aeronautical fixed service (AFS) — A telecommunication service between specified fixed points provided primarily for the safety of air navigation and for the regular, efficient and economical operation of air services.

Aeronautical fixed station — A station in the aeronautical fixed service.

Aeronautical fixed telecommunication network (AFTN) — A worldwide system of aeronautical fixed circuits provided, as part of the aeronautical fixed service, for the exchange of messages and/or digital data between aeronautical fixed stations having the same or compatible communications characteristics.

Location indicator — A four-letter code group formulated in accordance with rules prescribed by ICAO and assigned to the location of an aeronautical fixed station.

FORMULATION AND ASSIGNMENT OF LOCATION INDICATORS

Four-letter location indicators shall be formulated and assigned to identify those geographical locations at which there is situated a station forming part of the AFS.

Note.— *Separate location indicators should not be assigned to different units at one geographical location when the appropriate use of three-letter designators will adequately cover the need.*

1. ESTABLISHMENT OF AERONAUTICAL FIXED SERVICE (AFS) ROUTING AREAS

1.1 The world is divided into non-overlapping AFS routing areas, each of which is assigned a separate identifying letter. The areas so formed are shown on the chart that follows the Index.

1.2 The boundaries of these areas need not necessarily coincide with the boundaries of any State, territory or FIR but are decided solely from a consideration of the requirements of the AFS, so as to assist message traffic-routing processes to the maximum possible extent.

1.3 Each separate State or territory is assigned a separate identifying letter to permit differentiation between that State or territory and other States or territories in the same AFS routing area.

1.4 Separate identifying letters are assigned to parts of a State or territory where:

- a) a separate State or territory is itself an AFS routing area, and
- b) routing uncertainties can exist at stations feeding traffic into that State or territory, and
- c) by so doing these routing uncertainties can be removed or alleviated.

1.5 No separate identifying letter is assigned where a separate State or territory contains only tributary stations.

1.6 Unallocated letters within each AFS routing area may be assigned as additional letters, by ICAO, at the request of a State having jurisdiction at location(s) within such area, in instances where additional assignment will facilitate the processes of message routing.

2. ASSIGNMENT OF LOCATION INDICATORS

2.1 *Assignment of the first letter of a location indicator*

The first letter of the location indicator shall be the letter assigned to the AFS routing area within which the location is situated, except that where the location is served only by a single communication centre situated in another AFS routing area, the first letter shall be that assigned to the area in which that communication centre is situated.

Note.— An AFS routing area can consist of a single State.

2.2 *Assignment of the second letter of a location indicator*

The second letter of the location indicator shall be the letter assigned to the State or territory (or portion thereof) within which the location is situated, except that where the location is served only by a single communication centre situated in another State or territory, the second letter shall be that assigned to the State or territory in which that communication centre is situated.

2.3 *Assignment of the third letter of a location indicator*

Where, in a State or territory, aeronautical fixed telecommunication stations are connected to a communication centre, the third letter of the location indicator should be so assigned as to assist in the process of routing to that communication centre.

2.4 *Assignment of the fourth letter of a location indicator*

In respect of the fourth letter, and in instances where assignment of the second and third letters is not prescribed under 1.3 and 1.5, the State concerned shall assign the letters as desired, except that those States assigned the identifying letter "N" in accordance with 2.2 should arrange their national allocation of specific four-letter location indicators so as to avoid the use of the combination "NN" for the third and fourth letters.

Note.— It is intended that "NNN" should not be used as the second, third and fourth letters of a location indicator.

2.5 *Other assignments*

2.5.1 In exceptional cases, geographical locations other than those served by the AFS may be given a location indicator at the discretion of the State having jurisdiction over the location concerned.

2.5.2 States that have introduced the predetermined distribution system¹ for AFTN messages may assign for that purpose location indicators constituted as follows:

First and second letters — the first two letters of the location indicator for the AFTN communication centre designated as the international terminal centre for the receiving State.

Third and fourth letters — the letters "ZZ" indicating a requirement for special distribution.

3. CHANGES IN THE ASSIGNMENT OF LOCATION INDICATORS

3.1 Location indicators once assigned should only be amended after paying due regard to the worldwide repercussions of such changes upon all users of the communication services.

3.2 A location indicator should not be reassigned to another location for a period of at least six months after cancellation of its previous assignment.

3.3 Changes in the assignment of location indicators should be promulgated by NOTAM or AIP as far in advance of the effective date as practicable.

4. USE OF LOCATION INDICATORS

4.1 Location indicators that are assigned to locations to which messages cannot be addressed over the AFTN should be identified by an asterisk (*).

4.2 A location indicator alone does not constitute an addressee indicator or an originator indicator in AFTN messages. The aeronautical authority, service, unit or aircraft operating agency originating the message, or to whom the message is addressed, should be identified by adding to the location indicator the appropriate ICAO three-letter designator, as listed in Doc 8585 — *Designators for Aircraft Operating Agencies, Aeronautical Authorities and Services*.

4.3 Identification of radio transmission

ICAO location indicators should not be used for the identification of radio transmissions in lieu of "call signs" which are prescribed for this purpose in Article 19 of the ITU Radio Regulations (Geneva, 1959).

5. ADDRESSES OF CENTRES IN CHARGE OF FIR/UIR

5.1 For the purpose of addressing ATS messages to ATS centres (FIC/ACC) in charge of FIR and/or UIR, a system of addressee indicators has been devised.

5.2 Such an addressee indicator consists of the location of the ATS centre in charge, plus one of the following four-letter designators:

ZQZX if the message is related to an IFR flight, or
ZFZX if the message is related to a VFR flight.

5.3 To assist in the correct addressing of the above-mentioned ATS messages, this section contains a list of FIR/UIR with the centres in charge of those regions and their respective location indicators.

1. For details, see Chapter 4 of Volume II of Annex 10 — *Aeronautical Telecommunications* and Appendix 5 of Annex 15 — *Aeronautical Information Services*.

IATA LOCATION IDENTIFIER CODES

The formulation and assignment of IATA location identifier codes are the responsibility of the International Air Transport Association (IATA). Inquiries regarding these codes should be directed to the International Air Transport Association (IATA), Attention: Codes Administration, 800 Place Victoria, P.O. Box 113, Montreal, Quebec, Canada H4Z 1M1, Telephone: +1 514-874-0202, Facsimile: +1 514-874-9632, E-mail: airlinecoding@iata.org.

EDITORIAL NOTE

This document consists of an Encode section (white pages) in which all place names are arranged alphabetically, and a Decode section (green pages) arranged alphabetically by location indicator. In addition, there is an Index (yellow pages) which shows the letters assigned to each State or territory, and a Glossary (white pages) which gives the equivalents in English, French, Spanish and Russian of the terms, expressions, administrative divisions, etc., which are used throughout the document.

All place names are spelled in accordance with the usage followed in the State concerned, except that where the name is not officially spelled by means of the Latin alphabet (e.g. Arabic, Chinese) it has been transliterated into its equivalent in the Latin alphabet. In most cases, this transliteration is based on the working language in which ICAO communicates with the State concerned. For example, place names of Lebanon (working language French) are given in the French form.

Where the place name identifies an aerodrome with a name different from that of the city it serves, the city name appears first, followed by an oblique stroke (/) and the name of the aerodrome, e.g. Montréal/Trudeau. Where it is necessary to identify a particular facility, the place name is followed by the name of the facility in brackets, e.g. Alger (ACC).

The name of the State or the administrative division thereof (province, colony, etc.) is given immediately following the place name, using the spelling officially used in the State concerned, or its transliterated form.

AVANT-PROPOS

Le présent document est un répertoire mondial des indicateurs d'emplacement géographique OACI de quatre lettres et, par souci de commodité, des codes d'identification d'emplacement correspondants de trois caractères assignés par l'Association du transport aérien international (IATA). Il contient aussi une liste des adresses des centres chargés des régions d'information de vol (FIR) et/ou des régions supérieures d'information de vol (UIR).

INDICATEURS D'EMPLACEMENT

Ces indicateurs d'emplacement sont assignés par les États et vérifiés par l'OACI du point de vue de leur conformité aux règles de « Formation et assignation des indicateurs d'emplacement » exposées ci-dessous.

Il importe que les indicateurs d'emplacement assignés soient stables ; aussi conviendra-t-il de ne les modifier qu'après mûre réflexion. Ce document est publié tous les trois mois dans l'intérêt de l'aviation internationale. Toute erreur ou omission doit être signalée au Secrétaire général de l'OACI, 999, rue University, Montréal, Québec, Canada H3C 5H7.

Ces indicateurs d'emplacement font partie d'un système mis au point pour donner suite aux Recommandations 1.2/3, 1.2/4 et 1.2/5 de la Division des télécommunications, sixième session (cf. Doc 7831), modifiées par la Recommandation 3 de la 3^e réunion du Groupe d'experts en téléimprimeurs de l'OACI, ainsi que par la Recommandation 3/1 de la 6^e réunion du même groupe. Ces recommandations ont été approuvées par le Conseil le 6 décembre 1957, à la 10^e séance de sa 32^e session, le 15 décembre 1958, à la 18^e séance de sa 35^e session et le 4 avril 1966, à la 12^e séance de sa 57^e session. Les principes énoncés dans ces recommandations concernant la formation et l'assignation des indicateurs d'emplacement sont exposés ci-dessous.

DÉFINITIONS

(Annexe 10, Volume II)

Indicateur d'emplacement — Groupe de quatre lettres formé conformément aux règles prescrites par l'OACI et assigné à l'emplacement d'une station fixe aéronautique.

Réseau du service fixe des télécommunications aéronautiques (RSFTA) — Réseau mondial de circuits fixes aéronautiques destiné, dans le cadre du service fixe aéronautique, à l'échange de messages et/ou de données digitales entre stations fixes aéronautiques ayant des caractéristiques de communication identiques ou compatibles.

Service fixe aéronautique (SFA) — Service de télécommunications entre points fixes déterminés, prévu essentiellement pour la sécurité de la navigation aérienne et pour assurer la régularité, l'efficacité et l'économie d'exploitation des services aériens.

Station fixe aéronautique — Station du service fixe aéronautique.

FORMATION ET ASSIGNATION DES INDICATEURS D'EMPLACEMENT

Des indicateurs d'emplacement de quatre lettres seront formés et assignés pour identifier les emplacements géographiques où est implantée une station faisant partie du SFA.

Note.— Des indicateurs d'emplacement distincts ne devraient pas être assignés à des organismes différents situés au même emplacement géographique lorsque l'emploi approprié d'indicatifs de trois lettres permet de répondre correctement aux besoins.

1. CRÉATION DE RÉGIONS D'ACHEMINEMENT DU SERVICE FIXE AÉRONAUTIQUE (SFA)

1.1 Le monde est divisé en plusieurs régions d'acheminement du SFA, sans chevauchement, chaque région étant identifiée par une lettre distincte. La carte qui suit l'index montre les régions ainsi établies.

1.2 La délimitation de ces régions ne doit pas nécessairement coïncider avec les frontières d'un État ou d'un territoire, ni avec les limites d'une FIR, mais elle est décidée strictement en fonction des besoins du SFA, de manière à faciliter, dans toute la mesure possible, les opérations d'acheminement des messages.

1.3 Chaque État ou territoire est identifié par une lettre distincte de façon que l'on puisse différencier les États et territoires d'une même région d'acheminement du SFA.

1.4 Des lettres d'identification distinctes sont assignées à des parties d'un État ou d'un territoire, lorsque :

- a) cet État ou ce territoire constitue à lui seul une région d'acheminement du SFA, et
- b) les stations qui ont des messages à transmettre vers cet État ou ce territoire peuvent avoir des doutes quant à l'acheminement à suivre, et
- c) les doutes peuvent être éliminés ou atténués de cette manière.

1.5 Il n'est pas assigné de lettre d'identification distincte lorsqu'un État ou un territoire ne comporte que des stations tributaires.

1.6 Les lettres non assignées dans une région d'acheminement du SFA peuvent être assignées par l'OACI comme lettres supplémentaires sur demande d'un État dont relèvent le ou les emplacements situés dans cette région, lorsque l'assignation supplémentaire doit faciliter l'acheminement des messages.

2. ASSIGNATION DES INDICATEURS D'EMPLACEMENT

2.1 *Assignation de la première lettre d'un indicateur d'emplacement*

La première lettre de l'indicateur d'emplacement sera la lettre assignée à la région d'acheminement du SFA dans laquelle se trouve l'emplacement ; toutefois, lorsque cet emplacement n'est desservi que par un seul centre de communications situé dans une autre région d'acheminement du SFA, la première lettre sera celle qui est assignée à la région dans laquelle est situé ce centre de communications.

Note.— Un État peut constituer à lui seul une région d'acheminement du SFA.

2.2 *Assignation de la deuxième lettre de l'indicateur d'emplacement*

La deuxième lettre de l'indicateur d'emplacement sera la lettre assignée à l'État ou au territoire (ou à la partie de cet État ou de ce territoire) où se trouve l'emplacement ; toutefois, lorsque cet emplacement n'est desservi que par un seul centre de communications situé dans un autre État ou territoire, la deuxième lettre sera celle qui est assignée à l'État ou au territoire dans lequel est situé ce centre de communications.

2.3 *Assignation de la troisième lettre de l'indicateur d'emplacement*

Lorsque, dans un même État ou territoire, des stations du service fixe des télécommunications aéronautiques sont reliées à un centre de communications, la troisième lettre de l'indicateur d'emplacement sera assignée de manière à faciliter les opérations d'acheminement vers cette station.

2.4 *Assignation de la quatrième lettre de l'indicateur d'emplacement*

En ce qui concerne la quatrième lettre, et dans les cas où l'assignation des deuxième et troisième lettres n'est pas régie par 1.3 et 1.5, l'État intéressé aura toute liberté pour effectuer les assignations comme il l'entendra, sous réserve que les États auxquels la lettre « N » aura été assignée conformément aux dispositions de 2.2 évitent, dans leur nomenclature nationale, d'attribuer « NN » comme troisième et quatrième lettres.

Note.— Il est entendu que « NNN » ne figurera pas comme deuxième, troisième et quatrième lettres dans un indicateur d'emplacement.

2.5 *Autres assignations*

2.5.1 Dans des cas exceptionnels, il est loisible aux États d'assigner des indicateurs d'emplacement à des emplacements géographiques qui ne sont pas desservis par le SFSA et qui relèvent de leur autorité.

2.5.2 Les États qui ont adopté le système de distribution prédéterminée¹ des messages RSFTA peuvent assigner à cet effet des indicateurs d'emplacement constitués de la manière suivante :

Première et deuxième lettres — les deux premières lettres de l'indicateur d'emplacement du centre de communications RSFTA désigné comme centre terminal international de l'État qui reçoit le message.

Troisième et quatrième lettres — les lettres « ZZ » qui indiquent que le message doit faire l'objet d'une distribution spéciale.

3. *CHANGEMENT D'ASSIGNATION DES INDICATEURS D'EMPLACEMENT*

3.1 Une fois assignés, les indicateurs d'emplacement ne devraient être modifiés qu'après avoir mûrement pesé les répercussions mondiales que peuvent avoir les changements apportés pour tous les usagers du service des télécommunications.

3.2 Un indicateur d'emplacement ne devrait pas être assigné à un autre emplacement avant qu'une période d'au moins six mois ne se soit écoulée depuis l'annulation de l'assignation précédente.

3.3 Les changements d'assignation des indicateurs d'emplacement devraient être promulgués par voie de NOTAM ou d'AIP le plus tôt possible avant la date à laquelle ils prennent effet.

4. *UTILISATION DES INDICATEURS*

4.1 Les indicateurs d'emplacement qui sont assignés à un emplacement autre que celui d'une station RSFTA et/ou qui ne peuvent être utilisés dans la partie adresse d'un message transmis sur le RSFTA seront identifiés par un astérisque (*).

4.2 Un indicateur d'emplacement ne constitue pas à lui seul un indicateur de destinataire ou un indicateur d'origine dans les messages du RSFTA. On devrait identifier l'administration, le service ou l'organisme aéronautique, ou l'exploitant d'aéronefs ayant émis le message, ou auxquels le message est destiné en ajoutant, à l'indicateur d'emplacement, l'indicatif OACI de trois lettres approprié, tel qu'il figure au Doc 8585 — *Indicatifs des exploitants d'aéronefs et des administrations et services aéronautiques*.

4.3 *Identification des transmissions radio*

Les indicateurs d'emplacement de l'OACI ne devraient pas être utilisés aux fins d'identification des transmissions radio à la place des « indicatifs d'appel » prévus à cet effet par l'Article 19 du Règlement des radiocommunications de l'UIT (Genève, 1959).

5. *ADRESSES DES CENTRES CHARGÉS DES FIR/UIR*

5.1 Un système d'indicateurs de destinataires a été conçu pour adresser les messages ATS aux centres ATS (FIC/ACC) chargés des FIR et/ou des UIR.

5.2 Cet indicateur de destinataire se compose de l'indicateur d'emplacement du centre ATS en cause, suivi de l'un des indicatifs à quatre lettres ci-après :

ZQZX si le message se rapporte à un vol IFR, ou
ZFZX si le message se rapporte à un vol VFR.

5.3 Pour faciliter la composition de l'adresse des messages ATS mentionnés ci-dessus, cette section donne la liste des FIR/UIR et indique les centres chargés de chacune d'elles avec leur indicateur d'emplacement.

1. Pour plus de détails, voir le Chapitre 4 du Volume II de l'Annexe 10 — *Télécommunications aéronautiques* — et l'Appendice 5 de l'Annexe 15 — *Services d'information aéronautique*.

CODES D'IDENTIFICATION D'EMPLACEMENT IATA

C'est à l'Association du transport aérien international (IATA) qu'il incombe d'établir et d'assigner les codes d'identification d'emplacement IATA. Les demandes de renseignements à ce sujet doivent être adressées à l'IATA, à l'attention de l'Administration des codes, 800, Place Victoria, C.P. 113, Montréal (Québec), Canada, H4Z 1M1 ; Téléphone : + 1 514-874-0202 ; Fax. : + 1 514-874-9632 ; courriel : airlinecoding@iata.org.

NOTE EXPLICATIVE

Le présent document comprend une partie Chiffrage (pages blanches) dans laquelle les noms de lieux sont classés dans l'ordre alphabétique, et une partie Déchiffrage (pages vertes) dans laquelle se trouvent les indicateurs d'emplacement qui sont classés dans l'ordre alphabétique. En outre, un Index (pages jaunes) indique les lettres attribuées à chaque État ou territoire, ainsi qu'un Glossaire (pages blanches) qui donne les équivalents, en français, anglais, espagnol et russe, des termes, expressions, noms de subdivisions administratives, etc., utilisés dans le répertoire.

Tous les noms de lieux sont orthographiés conformément à l'usage de l'État en cause ; toutefois, lorsqu'il n'y a pas d'orthographe officielle du nom de lieu en caractères latins (en Chine et pays de langue arabe, par exemple), le nom est indiqué avec l'orthographe de sa translittération en caractères latins. Dans la plupart des cas, cette translittération est basée sur la langue adoptée par l'État en cause pour ses relations avec l'OACI. Ainsi, les noms de lieux du Liban (langue adoptée : français) sont indiqués sous la forme française.

Lorsque le nom de lieu désigne un aéroport dont le nom diffère de celui de la ville desservie, on indique d'abord le nom de la ville puis le nom de l'aéroport, les deux noms étant séparés par une barre oblique (/), par exemple, Montréal/Trudeau. Lorsqu'il est nécessaire d'identifier une certaine installation, le nom de lieu est suivi de la désignation de l'installation entre parenthèses, par exemple Alger (ACC).

Le nom de l'État ou de la subdivision administrative (province, colonie, etc.) est indiqué immédiatement après le nom de lieu, dans la langue du pays en cause ou dans la translittération.

PREÁMBULO

Este documento contiene una lista de indicadores de lugar OACI de cuatro letras y, como referencia, los códigos correspondientes del identificador de lugar de tres letras de la Asociación del Transporte Aéreo Internacional (IATA), para lugares geográficos en todo el mundo. También contiene una lista de las direcciones de los centros encargados de las regiones de información de vuelo (FIR) o regiones superiores de información de vuelo (UIR).

INDICADORES DE LUGAR

Los indicadores de lugar son asignados por los Estados y la OACI verifica que estén de acuerdo con los principios relativos a la "Formulación y asignación de indicadores de lugar" que se exponen más adelante.

Es importante que los indicadores de lugar asignados sean estables y, por lo tanto, sólo deberían modificarse después de su debida consideración. Este documento se publica trimestralmente como un servicio para la aviación internacional. Cualquier error u omisión debe comunicarse al Secretario General de la OACI, 999 University Street, Montreal, Quebec, Canadá H3C 5H7.

La preparación de un sistema de indicadores de lugar dimana de las Recomendaciones 1.2/3, 1.2/4 y 1.2/5 de la Sexta Conferencia del Departamento de comunicaciones (véase Doc 7831), modificadas por la Recomendación 3 de la Tercera Reunión del Grupo OACI de especialistas en teletipos así como por la Recomendación 3/1 de la Sexta Reunión de dicho Grupo. El Consejo aprobó estas recomendaciones en la 10ª sesión de su 32º período de sesiones el 6 de diciembre de 1957, en la 18ª sesión de su 35º período de sesiones el 15 diciembre de 1958, y en la 12ª sesión de su 57º período de sesiones el 4 de abril de 1966, respectivamente. Más adelante se incluyen los principios para la formulación y asignación de los indicadores de lugar que figuran en estas recomendaciones.

DEFINICIONES (Anexo 10, Volumen II)

Estación fija aeronáutica — Estación del servicio fijo aeronáutico.

Indicador de lugar — Grupo de clave, de cuatro letras, formulado de acuerdo con las disposiciones prescritas por la OACI y asignado al lugar en que está situada una estación fija aeronáutica.

Red de telecomunicaciones fijas aeronáuticas (AFTN) — Sistema completo y mundial de circuitos fijos aeronáuticos dispuestos como parte del servicio fijo aeronáutico, para el intercambio de mensajes o de datos numéricos entre estaciones fijas aeronáuticas que posean características de comunicación idénticas o compatibles.

Servicio fijo aeronáutico (AFS) — Servicio de telecomunicaciones entre puntos fijos determinados, que se suministra primordialmente para seguridad de la navegación aérea y para que sea regular, eficiente y económica la operación de los servicios aéreos.

FORMULACIÓN Y ASIGNACIÓN DE INDICADORES DE LUGAR

Se formularán y asignarán indicadores de lugar de cuatro letras para identificar los lugares geográficos donde esté situada una estación que forme parte del AFS.

Nota.— No deberían asignarse indicadores de lugar diferentes a dependencias distintas situadas en el mismo lugar geográfico cuando el empleo apropiado de designadores de tres letras satisfaga adecuadamente las necesidades.

1. ESTABLECIMIENTO DE ÁREAS DE ENCAMINAMIENTO DE LOS SERVICIOS FIJOS AERONÁUTICOS (AFS)

1.1 El mundo se divide en áreas de encaminamiento de los AFS que no se superponen parcialmente, a cada una de las cuales se les asigna una letra distinta de identificación. Las áreas asignadas se indican en la carta que sigue el Índice.

1.2 Los límites de estas áreas no tienen que coincidir forzosamente con los de un Estado, territorio o FIR, sino que se deciden solamente teniendo en cuenta los requisitos del AFS a fin de facilitar en el mayor grado posible las operaciones de encaminamiento del tráfico de mensajes.

1.3 A cada Estado o territorio separado se le asigna una letra distinta de identificación para poder diferenciar dicho Estado o territorio de otros Estados o territorios que se encuentren en la misma área de encaminamiento del AFS.

1.4 Se asignan letras distintas de identificación a partes de un Estado o territorio cuando:

- a) un Estado o territorio separado constituya por sí mismo un área de encaminamiento del AFS, y
- b) pueda haber dudas de encaminamiento en las estaciones que transmitan el tráfico de mensajes a ese Estado o territorio, y
- c) al proceder de esta manera puedan eliminarse o atenuarse estas dudas de encaminamiento.

1.5 No se asigna ninguna letra distinta de identificación cuando un Estado o territorio separado tenga solamente estaciones tributarias.

1.6 Las letras no distribuidas dentro de cada área de encaminamiento del AFS pueden asignarse por la OACI a petición de un Estado que tenga jurisdicción en el lugar o lugares situados dentro de dicha área en los casos en que la asignación adicional facilite el encaminamiento de los mensajes.

2. ASIGNACIÓN DE INDICADORES DE LUGAR

2.1 *Asignación de la primera letra de un indicador de lugar*

La primera letra del indicador de lugar será la letra asignada al área de encaminamiento del AFS dentro de la cual está situado el lugar, con la excepción de que, cuando el lugar esté servido únicamente por un solo centro de comunicaciones situado en otra área de encaminamiento del AFS, la primera letra será la que esté asignada al área dentro de la cual está situado dicho centro de comunicaciones.

Nota.— Un área de encaminamiento del AFS puede constar de un solo Estado.

2.2 *Asignación de la segunda letra de un indicador de lugar*

La segunda letra del indicador de lugar será la letra asignada al Estado o territorio (o parte del mismo) dentro del cual está situado el lugar, con la excepción de que, cuando el lugar esté servido únicamente por un solo centro de comunicaciones situado en otro Estado o territorio, la segunda letra será la que esté asignada al Estado o territorio dentro del cual está situado dicho centro de comunicaciones.

2.3 *Asignación de la tercera letra de un indicador de lugar*

Cuando en un mismo Estado o territorio las estaciones del servicio fijo de telecomunicaciones aeronáuticas estén enlazadas con un centro de comunicaciones, debería asignarse la tercera letra del indicador de lugar de modo que facilite las operaciones de encaminamiento hacia dicho centro de comunicaciones.

2.4 *Asignación de la cuarta letra de un indicador de lugar*

Respecto a la cuarta letra, y en los casos en que no se prescriba en 1.3 y 1.5 la asignación de la segunda y tercera letras, el Estado interesado asignará las letras según desee, con la excepción de que aquellos Estados a los que se asigne la letra identificadora "N", de conformidad con 2.2, deberían hacer su asignación nacional de indicadores específicos de lugar de cuatro letras de forma que eviten el empleo de la combinación "NN" como tercera y cuarta letras.

Nota.— Queda entendido que "NNN" no deberá utilizarse como segunda, tercera y cuarta letras de un indicador de lugar.

2.5 Otras asignaciones

2.5.1 En casos excepcionales, a los lugares geográficos que no sean los servidos por el servicio fijo aeronáutico puede dárseles un indicador de lugar a discreción del Estado que tenga jurisdicción sobre el lugar de que se trate.

2.5.2 Los Estados que han introducido el sistema de distribución predeterminada¹ para los mensajes de la AFTN pueden asignar para ese fin los designadores de lugar, constituidos en la siguiente forma:

Letras primera y segunda — las dos primeras letras del indicador de lugar para el centro de comunicaciones de la AFTN designado como centro terminal internacional del Estado receptor.

Letras tercera y cuarta — las letras "ZZ" indicando la necesidad de distribución especial.

3. CAMBIOS EN LA ASIGNACIÓN DE LOS INDICADORES DE LUGAR

3.1 Una vez asignados los indicadores de lugar, sólo deberían enmendarse después de tener debidamente en cuenta las repercusiones mundiales de tales cambios para los usuarios de los servicios de comunicaciones.

3.2 No debería volverse a asignar un indicador de lugar a otro lugar durante un período de seis meses, como mínimo, después de que se haya anulado su asignación previa.

3.3 Los cambios de asignación de indicadores de lugar deberían promulgarse por medio de NOTAM o AIP con la mayor antelación posible a la fecha de efectividad.

4. UTILIZACIÓN DE INDICADORES DE LUGAR

4.1 Los indicadores de lugar que se asignan a lugares a los cuales no es posible cursar mensajes por la AFTN, deberían identificarse con un asterisco (*).

4.2 Un indicador de lugar no constituye por sí solo un indicador de destinatario ni un indicador de remitente en los mensajes de la AFTN. La entidad aeronáutica oficial, el servicio, dependencia o empresa explotadora de aeronaves que envía el mensaje, o a la cual el mensaje va dirigido, debería identificarse añadiendo al indicador de lugar el apropiado designador de tres letras de la OACI, tomado del Doc 8585 — *Designadores de empresas explotadoras de aeronaves, de entidades oficiales y de servicios aeronáuticos*.

4.3 Identificación de transmisiones de radio

Los indicadores de lugar de la OACI no deberían utilizarse para la identificación de las transmisiones de radio en vez de los "distintivos de llamada" prescritos para este fin en el Artículo 19 del Reglamento de Radiocomunicaciones de la UIT (Ginebra, 1959).

5. DIRECCIONES DE LOS CENTROS ENCARGADOS DE LAS FIR/UIR

5.1 Para dirigir mensajes ATS a los centros ATS (FIC/ACC), encargados de regiones de FIR o de UIR, se ha ideado un sistema de indicadores de destinatario.

5.2 Dicho indicador de destinatario consta de un indicador de lugar del centro ATS encargado, más uno de los siguientes designadores de cuatro letras:

ZQZX si el mensaje se relaciona con un vuelo IFR, o
ZFZX si el mensaje se relaciona con un vuelo VFR.

5.3 Para ayudar a componer correctamente la dirección de los susodichos mensajes ATS, esta sección contiene una lista de las FIR/UIR, con los centros encargados de dichas regiones y sus respectivos indicadores de lugar.

1. Para los detalles, véanse el Capítulo 4 del Volumen II del Anexo 10 — *Telecomunicaciones aeronáuticas* y el Apéndice 5 del Anexo 15 — *Servicios de información aeronáutica*.

CÓDIGOS DEL IDENTIFICADOR DE LUGAR DE LA IATA

La formulación y asignación de los códigos del identificador de lugar de la IATA es responsabilidad de la Asociación del Transporte Aéreo Internacional (IATA). Cualquier pregunta en relación con estos códigos dirijase a la IATA, a la atención de la Administración de Códigos, 800 Place Victoria, P.O. Box 113, Montreal, Quebec, Canada, H4Z 1M1, teléfono: +1 514-874-0202, facsímil: +1 514-874-9632, correo electrónico: airlinecoding@iata.org.

NOTA DE REDACCIÓN

Este documento consta de una sección dedicada al cifrado (páginas blancas) en la que todos los nombres de lugares aparecen en orden alfabético, y de una sección de descifrado (páginas verdes) con los nombres ordenados alfabéticamente según los indicadores de lugar. Comprende además (páginas amarillas) un índice en el que se indican las letras asignadas a cada Estado o territorio, y un glosario (páginas blancas) con las equivalencias en español, inglés, francés y ruso de los términos, expresiones, departamentos administrativos, etc., utilizados en el documento.

Todos los nombres de lugares aparecen escritos de acuerdo con el uso del Estado respectivo, excepto cuando el nombre no se escriba oficialmente empleando el alfabeto latino (por ejemplo, arábigo y chino), en cuyo caso se transcribe en los caracteres latinos equivalentes. En la mayoría de los casos, esta transcripción se basa en el idioma oficial que la OACI utiliza en sus comunicaciones con el Estado respectivo. Por ejemplo, los nombres de lugares del Líbano (idioma usado: francés) se dan en forma francesa.

Cuando un nombre de lugar identifica a un aeródromo con nombre diferente del de la ciudad a que sirve, aparece primero el nombre de la ciudad, seguido de un trazo oblicuo (/) y a continuación el nombre del aeródromo, por ejemplo, Montréal/Trudeau. Cuando sea necesario identificar una instalación determinada, el nombre del lugar va seguido por el nombre de la instalación entre paréntesis, por ejemplo, Alger (ACC).

El nombre del Estado o de las divisiones administrativas del mismo (provincia, colonia, etc.) figura inmediatamente después del nombre del lugar, escrito en la forma adoptada oficialmente en el Estado de que se trate, o en la forma transcrita.

ПРЕДИСЛОВИЕ

Данный документ содержит перечень принятых в ИКАО четырехбуквенных указателей местоположения, а также, для удобства пользования, соответствующие трехбуквенные коды местоположения Международной ассоциации воздушного транспорта (ИАТА) для географических мест во всем мире. В нем приводится также перечень адресов центров, ответственных за районы полетной информации (РПИ) и/или верхние районы полетной информации (ВРПИ).

УКАЗАТЕЛИ МЕСТОПОЛОЖЕНИЯ

Указатели местоположения назначаются государствами и проверяются ИКАО на предмет их соответствия положениям раздела "Разработка и назначение указателей местоположения", приведенного ниже.

Важно поддерживать стабильность назначенных указателей местоположения, поэтому изменения должны вноситься только после соответствующего рассмотрения. Данный документ публикуется ежеквартально в интересах международной авиации. О любых ошибках или пропусках следует сообщать Генеральному секретарю ИКАО по адресу: 999 University Street, Montreal, Quebec, H3C 5H7.

Разработка системы указателей местоположения проводилась в соответствии с рекомендациями 1.2/3, 1.2/4 и 1.2/5 6-й сессии Специализированного совещания по связи (см. Дос 7831), измененными рекомендацией 3 3-го совещания и рекомендацией 3/1 6-го совещания Группы экспертов по телетайпной связи. Данные рекомендации были утверждены Советом на 10-м заседании 32-й сессии 6 декабря 1957 года, на 18-м заседании 35-й сессии 15 декабря 1958 года и на 12-м заседании 57-й сессии 4 апреля 1966 года соответственно. Ниже приведены принципы разработки и назначения указателей местоположения, содержащихся в данных рекомендациях.

ОПРЕДЕЛЕНИЯ

(Том II Приложения 10)

Авиационная фиксированная служба (AFS). Служба электросвязи между определенными фиксированными пунктами, предназначенная главным образом для обеспечения безопасности аэронавигации, а также регулярности, эффективности и экономичности воздушных сообщений.

Авиационная фиксированная станция. Станция авиационной фиксированной службы.

Сеть авиационной фиксированной электросвязи (AFTN). Всемирная система авиационных фиксированных цепей, являющаяся частью авиационной фиксированной службы и предусматривающая обмен сообщениями и/или цифровыми данными между авиационными фиксированными станциями с аналогичными или совместимыми связными характеристиками.

Указатель (индекс) местоположения. Четырехбуквенная кодовая группа, составляемая в соответствии с предписанными ИКАО правилами и присваиваемая для обозначения местоположения авиационной фиксированной станции.

РАЗРАБОТКА И НАЗНАЧЕНИЕ УКАЗАТЕЛЕЙ МЕСТОПОЛОЖЕНИЯ

Четырехбуквенные указатели местоположения разрабатываются и назначаются для обозначения тех географических мест, в которых расположена станция, являющаяся частью авиационной фиксированной службы.

Примечание. Отдельные указатели местоположения не назначаются для различных служб в одном географическом месте, если соответствующее использование трехбуквенных обозначений надлежащим образом удовлетворяет потребности.

1. УСТАНОВЛЕНИЕ РАЙОНОВ ЗАДАННЫХ МАРШРУТОВ АВИАЦИОННОЙ ФИКСИРОВАННОЙ СЛУЖБЫ (AFS)

1.1 Весь мир поделен на неперекрывающиеся районы заданных маршрутов авиационной фиксированной службы, каждому из которых назначена отдельная буква указателя. Районы, организованные таким образом, приведены на карте, которая следует за разделом алфавитного указателя.

1.2 Границы данных районов не нужно совмещать с границами любого государства, территории или РПИ. Однако они рассматриваются исключительно исходя из требований авиационной фиксированной службы для того, чтобы оказать максимально возможную помощь при передаче трафика сообщений.

1.3 Каждому конкретному государству или территории назначается конкретная идентификационная буква, позволяющая обеспечить различие между государством или территорией и другими государствами или территориями в том же районе заданных маршрутов авиационной фиксированной службы.

1.4 Конкретные идентификационные буквы назначаются определенным частям государства или территориям, если:

- a) отдельное государство или территория сами по себе являются районом заданных маршрутов авиационной фиксированной службы, и
- b) неопределенности маршрутизации могут иметь место на станциях, обеспечивающих трафик сообщений для данного государства или территории, и
- c) при таком подходе данные неопределенности маршрутизации можно устранить или обойти.

1.5 Отдельная идентификационная буква не назначается, если в конкретном государстве или территории имеются только низовые станции.

1.6 Нераспределенные буквы в пределах района заданных маршрутов авиационной фиксированной службы могут назначаться ИКАО в качестве дополнительных букв по запросу государства, под юрисдикцией которого находится данное(ые) место(а) в пределах атого района, в случаях, если дополнительное назначение облегчит процесс маршрутизации сообщений.

2. НАЗНАЧЕНИЕ УКАЗАТЕЛЕЙ МЕСТОПОЛОЖЕНИЯ

2.1 Назначение первой буквы указателя местоположения

Первая буква указателя местоположения является буквой, назначаемой району заданных маршрутов авиационной фиксированной службы, в пределах которого находится данная станция, за исключением случаев, когда данная станция обслуживается только одним центром связи, расположенным в другом районе заданных маршрутов авиационной фиксированной службы, и первая буква является буквой, назначенной району, в котором расположен этот центр связи.

Примечание. В район заданных маршрутов авиационной фиксированной службы может входить одно государство.

2.2 Назначение второй буквы указателя местоположения

Вторая буква указателя местоположения является буквой, назначаемой государству или территории (или их части), в пределах которых расположена данная станция, за исключением случаев, когда данная станция обслуживается только одним центром связи, расположенным в другом государстве или на другой территории, и вторая буква является буквой, назначаемой государству или территории, в которой находится этот центр связи.

2.3 Назначение третьей буквы указателя местоположения

Если в государстве или на территории станции авиационной фиксированной электросвязи соединены с центром связи, третья буква указателя местоположения должна быть буквой, назначаемой для облегчения процесса маршрутизации сообщений для данного центра связи.

2.4 Назначение четвертой буквы указателя местоположения

В отношении четвертой буквы и в тех случаях, когда назначение второй и третьей букв не предписывается в пп. 1.3 и 1.5, заинтересованное государство назначает буквы по своему желанию, за исключением тех государств, которым назначена идентификационная буква N в соответствии с п. 2.2 и которые должны обеспечить распределение на национальном уровне специальных четырехбуквенных указателей местоположения таким образом, чтобы избежать использования комбинации NN для третьей и четвертой букв.

Примечание. Предполагается, что обозначение NNN не должно использоваться в качестве второй, третьей и четвертой букв указателя местоположения.

2.5 Другие назначения

2.5.1 В исключительных случаях географические места, отличающиеся от тех, которых обслуживаются авиационной фиксированной службой, могут иметь указатель местоположения, выбранный по усмотрению государства, осуществляющего юрисдикцию над рассматриваемым местоположением.

2.5.2 Государства, которые ввели предварительно определенные системы распределения¹ для сообщений AFTN, могут назначать для этой цели указатели местоположения, выбранные следующим образом:

Первая и вторая буквы – первые две буквы указателя местоположения для центра связи AFTN, определенного в качестве международного конечного центра для принимающего государства.

Третья и четвертая буквы – буквы ZZ, указывающие требования в отношении специального распределения.

3. ИЗМЕНЕНИЯ В НАЗНАЧЕНИИ УКАЗАТЕЛЕЙ МЕСТОПОЛОЖЕНИЯ

3.1 Если указатели местоположения назначены, их следует изменять только после соответствующего рассмотрения комментариев в мировом масштабе на такие изменения всех пользователей служб связи.

3.2 Указатель местоположения не должен вновь назначаться для другого места в течение по крайней мере шести месяцев после аннулирования предыдущего назначения.

3.3 Изменения назначения указателей местоположения следует публиковать в NOTAM или AIP как можно раньше до даты вступления в силу.

4. ИСПОЛЬЗОВАНИЕ УКАЗАТЕЛЕЙ МЕСТОПОЛОЖЕНИЯ

4.1 Указатели местоположения, назначенные для мест, в которые невозможно направить сообщение по AFTN, следует указать в помощь звездочки (*).

4.2 Сам по себе указатель местоположения в сообщении AFTN не является указателем адреса или указателем составителя. Авиационный полномочный орган, служба, подразделение или эксплуатант воздушных судов, которые составляют сообщение или которым направлено сообщение, должны указываться с помощью добавления к указателю местоположения соответствующего трехбуквенного указателя ИКАО, приведенного в документе Doc 8585 "Условные обозначения эксплуатантов воздушных судов, авиационных полномочных органов и служб".

4.3 Обозначения радиопередач

Указатели местоположения ИКАО не следует использовать для обозначения радиопередач вместо "позывных", которые для данной цели предписываются в статье 19 Регламента радиосвязи МСЭ (Женева, 1959).

1. В отношении подробных данных см. главу 4 тома II Приложения 10 "Авиационная электросвязь" и добавление 5 к Приложению 15 "Службы авионавигационной информации".

5. АДРЕСА ЦЕНТРОВ, ОТВЕТСТВЕННЫХ ЗА РПИ/ВРП

5.1 Для целей адресования сообщений ОВД центрам ОВД (FIC/ACC), ответственным за районы полетной информации (РПИ) и/или верхние районы полетной информации (ВРП), была разработана система указателей адресатов.

5.2 Такой указатель адресата состоит из указателя местоположения ответственного центра ОВД плюс один из следующих четырехбуквенных указателей:

- ZQZX, если сообщение касается полета по ППП, или
- ZFZX, если сообщение касается полета по ПВП.

5.3 Для оказания помощи в правильном адресовании указанных выше сообщений ОВД данный раздел содержит перечень РПИ/ВРПИ с указанием центров, в ведении которых находятся эти районы, и соответствующих индексов местоположения.

КОДЫ МЕСТОПОЛОЖЕНИЯ ИАТА

За выработку и присвоение кодов местоположения ИАТА отвечает Международная ассоциация воздушного транспорта (ИАТА). С запросами относительно этих кодов следует обращаться в Международную ассоциацию воздушного транспорта (ИАТА) по адресу: 800 Place Victoria, P.O. Box 113, Montreal, Quebec, Canada H4Z 1M1, телефон: +1 514-874-0202, факс: +1 514-874-9632, E-mail: airlinecoding@iata.org.

РЕДАКЦИОННЫЕ ПРИМЕЧАНИЯ

Данный документ содержит раздел, касающийся кодирования (белые страницы), в котором все наименования расположены в алфавитном порядке, и раздел, касающийся декодирования (зеленые страницы), в котором в алфавитном порядке представлены указатели местоположения. Кроме того, имеется алфавитный указатель (желтые страницы), в котором приводятся буквы, назначаемые каждому государству или территории, и терминологический раздел (белые страницы), в котором приводятся эквиваленты английских, французских, русских и испанских терминов, выражений, административных подразделений и т. д., используемые в тексте документа.

Написание всех названий мест производится в соответствии с их употреблением в данном государстве, за исключением случаев, когда название официально не имеет написания латинскими буквами (например, арабский, китайский) и его эквивалент в латинском алфавите получают посредством транслитерации. В большинстве случаев такая транслитерация основана на рабочем языке, на котором обеспечивается связь ИКАО с данным государством. Например, названия мест в Ливане (рабочий язык французский) приводятся на французском языке.

Если название места соответствует аэродрому и отличается от названия обслуживаемого города, вначале указывается название города, а затем, после наклонной черты (/), приводится название аэродрома, например Montreal/Pierre Elliot Trudeau. Если необходимо указать конкретно средство, после названия места идет название средства в скобках, например Alger (ACC).

Название государства или его административного подразделения (провинция, колония и т. д.) приводится сразу же после названия места, с использованием написания, официально принятого в данном государстве, или в форме транслитерации.

GLOSSARY • GLOSSAIRE • GLOSARIO

AAB	Auxiliary Air Base • Base aérienne auxiliaire • Base aérea auxiliar
AAF	Army Air Field • Aérodrome militaire • Aeródromo militar
AAFB	Auxiliary Air Force Base • Base de l'armée de l'air auxiliaire • Base de la fuerza aérea auxiliar
AB	Air Base • Base aérienne • Base aérea
AB	Alberta
AC	Acre
ACC	Area control centre • Centre de contrôle régional • Centro de control de área
AD	Aerodrome • Aérodrome • Aeródromo
Adresse collective	Collective address • Dirección colectiva
AFB	Air Force Base • Base aérienne • Base aérea (militar)
AFS	Air Force Station • Station d'aviation militaire • Estación aérea (militar)
AFTN	Aeronautical fixed telecommunication network • Réseau du service fixe des télécommunications aéronautiques • Circuito de la red de telecomunicaciones fijas aeronáuticas
AHQ	Air headquarters • Commandement des forces aériennes • Cuartel general del aire
AIDU	Aeronautical information document unit • Organe des documents d'information aéronautique • Dependencia de documentos de información aeronáutica
Air Ministry	Ministère de l'Air • Ministerio del Aire
Air safety centre	Centre de sécurité aérienne • Centro de seguridad aérea
Air station	Station aéronautique • Estación aérea
AIS	Aeronautical information service • Service d'information aéronautique • Servicio de información aeronáutica
AK.	Alaska
AL	Alagoas
AL.	Alabama
All aerodromes under control of Division of Civil Aviation	Tous les aérodromes sous contrôle de la Direction de l'aviation civile • Todos los aeródromos controlados por el Departamento de aviación civil
All stations	Toutes les stations • Todas las estaciones
AM	Amazonas
ANGB	Air National Guard Base • Base aérienne de la Garde nationale • Base aérea de la Guardia Nacional
ANT	Antártida Argentina
Antarctica	Antarctique • Antártica
AP	Airport • Aéroport • Aeropuerto
AP	Amapá
APP	Approach control service • Contrôle d'approche • Servicio de control de aproximación
AR.	Arkansas
ARTCC	Air route traffic control centre • Centre de contrôle de la circulation aérienne en route • Centro de control de tránsito aéreo en ruta
ASECNA	Agency for the Safety of Air Navigation in Africa and Madagascar • Agence pour la sécurité de la navigation aérienne en Afrique et à Madagascar • Organismo encargado de la seguridad de la navegación aérea en África y Madagascar
ATC	Air traffic control • Contrôle de la circulation aérienne • Control de tránsito aéreo
ATCC	Air traffic control centre • Centre de contrôle de la circulation aérienne • Centro de control de tránsito aéreo
ATS	Air traffic services • Services de la circulation aérienne • Servicios de tránsito aéreo
AVA	Government Civil Aviation Authority • Administration de l'aviation civile • Autoridad gubernamental de aviación civil
Aviation training centre	Centre de formation aéronautique • Centro de adiestramiento aeronáutico
AZ.	Arizona
BA	Buenos Aires
BA	Bahía
Base aérea	Air base • Base aérienne
B.C.	Baja California • Basse Californie • Lower California
BC	British Columbia • Colombie britannique • Colombia Británica
BCT	Bureau central des télécommunications • Central telecommunication office • Oficina central de telecomunicaciones

C	Corrientes
CA.	California
CAA	Civil Aviation Administration • Administration de l'aviation civile • Administración de aviación civil
CAD	Civil Aviation Department (Division) • Direction de l'aviation civile • Dirección de aviación civil
Camp.	Campeche
Capital Federal	Federal Capital • Capitale fédérale
CBA	Córdoba
CCER	Centre de contrôle d'essais et de réception • Test and acceptance control centre • Centro de control de ensayos de recepción
CCM	Centre de contrôle militaire • Military control centre • Centro militar de control
CCT	Centre de contrôle et de coordination du trafic • Traffic control and coordination centre • Centro de control y coordinación de tránsito
CE	Ceará
Central altitude reservation facility	Centre de réservation d'altitude • Instalación central de reserva de altitud
Central analysis office	Bureau central d'analyses • Oficina central de análisis
Central forecasting office	Bureau central de prévisions • Oficina central de pronósticos
Centre COM	Communications centre • Centro de comunicaciones
Centre COM principal	Main communications centre • Centro principal de telecomunicaciones
Centre COM régional	Area communications centre • Centro regional de COM
Centre de détection et de contrôle	Detection and control centre • Centro de detección y de control
Centre MET	Meteorological office • Centro meteorológico
Centre régional	Area centre • Centro regional
Centre secondaire	Secondary centre • Centro secundario
Centro TLC	Telecommunications centre • Centre de télécommunications • Centro de telecomunicaciones
CF	Capital Federal
CFB	Canadian Forces Base • Base des forces canadiennes • Base de las fuerzas canadienses
Channel Islands	Îles Anglo-Normandes • Islas del Canal de la Mancha
Chis.	Chiapas
CHO	Chaco
CHT	Chubut
City	Ville • Ciudad
Ciudad	City • Ville
Civ	Civil
Civil Aviation Northern Divisional Office	Administration de l'aviation civile, Bureau de la Division nord • Oficina departamental de aviación civil del norte
Civil Aviation Scottish Divisional Office	Administration de l'aviation civile, Bureau de la Division Écosse • Oficina departamental escocesa de aviación civil
Civil Aviation Southern Divisional Office	Administration de l'aviation civile, Bureau de la Division sud • Oficina departamental de aviación civil meridional
CO.	Colima
Coah.	Coahuila
Collective address for all aeronautical telecommunications stations	Adresse collective pour l'ensemble des stations de télécommunications aéronautiques • Dirección colectiva para todas las estaciones de telecomunicaciones aeronáuticas
Colo.	Colorado
COM	Communications • Télécommunications • Comunicaciones
COM centre	Centre de télécommunications • Centro de comunicaciones
COM sub-centre	Centre secondaire de télécommunications • Centro secundario de comunicaciones
Corse	Corsica • Córcega
CT.	Connecticut
DAC	Direction de l'aviation civile • Directorate of Civil Aviation • Dirección de aviación civil
DAFO	District Aviation Forecast Office • Bureau de district des prévisions aéronautiques • Oficina de distrito de pronósticos para la aviación
Danish Meteorological Institute	Institut météorologique du Danemark • Instituto meteorológico de Dinamarca
DC.	District of Colombia
DCA	Directorate of Civil Aviation • Direction de l'aviation civile • Dirección de aviación civil
DE.	Delaware
DF	Federal District • District fédéral • Distrito federal

DGCA	Directorate General of Civil Aviation • Direction générale de l'aviation civile • Dirección general de aviación civil
Dominion Public Weather Office	Service météorologique du Dominion • Oficina meteorológica pública del Dominio
ER	Entre Ríos
ES	Espirito Santo
Escuela de vuelos sin motor	Gliding school • École de vol à voile
EU	Europe • Europa
F	Formosa
FAA	Federal Aviation Administration • Administration fédérale de l'aviation • Administración federal de aviación
FAF	French Air Force • Armée de l'air française • Fuerza aérea francesa
Federal Administration of Air Navigation Services	Administration fédérale des services de navigation aérienne • Administración federal de servicios de navegación aérea
FIC	Flight information centre • Centre d'information de vol • Centro de información de vuelo
Fighter Command	Commandement des unités de chasse • Comando de caza
FIR	Flight information region • Région d'information de vol • Región de información de vuelo
FL	Florida
Flight service centre	Centre de service de vols • Centro de servicio de vuelo
FN	Fernando de Noronha
GA.	Georgia
General Directorate of the Civil Air Fleet	Direction générale du matériel volant civil • Dirección general de la flota aérea civil
GO	Goiás
Gro.	Guerrero
Gto.	Guanajuato
Guadeloupe	Guadalupe
Head office, Meteorological division	Bureau central, Service météorologique • Departamento meteorológico, oficina principal
HEL	Helicopter (landing ground) • Hélicoptère (terrain d'atterrissage) • Helicóptero (terreno de aterrizaje)
HI.	Hawaii
Hidroaeródromo	Water aeródrome • Hydrobase
HO	Head office • Bureau central • Oficina principal
HQ	Headquarters • Siège social • Sede
HRAF	Hashemite Royal Air Force • Armée de l'air jordanienne • Reales Fuerzas Aéreas Hachemitas
Hydrobase	Water aerodrome • Hidroaeródromo
IA.	Iowa
IAF	Indian Air Force • Armée de l'air indienne • Fuerza aérea india
ID.	Idaho
IL.	Illinois
IN.	Indiana
Intl	International • Internationale • Internacional
J	Jujuy
JACC	Joint air control centre • Centre commun de contrôle aérien • Centro común de control aéreo
JATCC	Joint air traffic control centre • Centre commun de contrôle de la circulation aérienne • Centro común de control de tránsito aéreo

KS.	Kansas
KCAB	Korea Civil Aviation Bureau • Direction de l'aviation civile de Corée • Dirección de aviación civil de Corea
KY.	Kentucky
LA.	Louisiana
Locator	Radiobalise • Radiofaro de localización
LP	La Pampa
LR	La Rioja
MA	Maranhao
MA.	Massachusetts
Maritime group headquarters	Bureau central du groupe maritime • Sede del grupo marítimo
Martinique	Martinica
MB	Manitoba
MCAC	Military Common Area Control • Contrôle régional commun militaire • Área de control común militar
MCAS	Marine Corps Air Station • Station aérienne des « Marines » • Estación aérea de los "Marines"
MD.	Maryland
ME.	Maine
MET	Meteorological • Météorologique • Meteorológico
MET central office	Bureau central météorologique • Oficina central meteorológica
MET forecasting centre	Centre de prévisions météorologiques • Centro de pronósticos meteorológicos
Metropolitan area	Zone métropolitaine • Área metropolitana
MG	Minas Gerais
MI.	Michigan
Mil	Military • Militaire • Militar
Military aeronautical services	Services aéronautiques militaires • Servicios aeronáuticos militares
Military control	Contrôle militaire • Control militar
Ministry of Aviation	Ministère de l'Air • Ministerio de Aviación
Ministry of Transport Civil Aviation Headquarters	Siège du Ministère du transport et de l'aviation civile • Sede del Ministerio de transporte y aviación civil
MMO	Main meteorological office • Centre météorologique principal • Oficina meteorológica principal
MN.	Minnesota
MO.	Missouri
MOT	Ministry of Transport • Ministère des transports • Ministerio de transporte
MS	Mato Grosso do Sul
MS	Misiones
MS.	Mississippi
MT	Mato Grosso
MT.	Montana
MZA	Mendoza
N	Neuquén
NAS	Naval air station • Station aéronavale • Estación aérea naval
National meteorological centre	Centre météorologique national • Centro meteorológico nacional
Navy	Marine • Marina
Nay.	Nayarit
NB	New Brunswick • Nouveau-Brunswick • Nuevo Brunswick
NC.	North Carolina
ND.	North Dakota
NDB	Non-directional radio beacon • Radiophare non directionnel • Radiofaro no direccional
NE.	Nebraska
NF	Newfoundland • Terre-Neuve • Terranova
NH.	New Hampshire
NJ.	New Jersey
N.L.	Nuevo León
NM.	New Mexico

NOF	International NOTAM office • Bureau NOTAM international • Oficina NOTAM internacional
Norwegian Meteorological Institute	Institut météorologique norvégien • Instituto Meteorológico Noruego
NS	Nova Scotia • Nouvelle-Écosse • Nueva Escocia
NV.	Nevada
NW	Northwest • Nord-ouest • Noroeste
NWT	Northwest Territories • Territoires du Nord-Ouest • Territorios del Noroeste
NY.	New York
OAC	Oceanic area control centre • Centre de contrôle régional océanique • Centro de control de área oceánica
Obs.	Meteorological observation station • Station d'observation météorologique • Estación de observación meteorológica
ODAPS	Oceanic display and planning system • Système d'affichage et de planification océanique • Sistema de presentación y planificación oceánica
Office fédéral de l'air	Federal Air Office • Oficina Federal del Aire
Oficina de Predicción	Forecast office • Bureau de prévisions
OH.	Ohio
OK.	Oklahoma
ON	Ontario
OPS	Operations office • Bureau d'exploitation • Oficina de operaciones
OR.	Oregon
OSV	Ocean station vessel • Navire stationnaire océanique • Barco de las estaciones oceánicas
PA	Pará
PA.	Pennsylvania
PAF	Pakistan Air Force • Armée de l'air du Pakistan • Fuerza aérea de Pakistán
P and •y T	Post and telegraph administration • Administration des postes et télégraphes • Administración de correos y telégrafo
PB	Paraiba
PE	Pernambuco
PEI	Prince Edward Island • Île du Prince-Édouard • Isla del Príncipe Eduardo
PI	Piauí
PR	Paraná
PR.	Puerto Rico
QB	Québec
Q.R.	Quintana Roo
RAAF	Royal Australian Air Force • Armée de l'air australienne • Real Fuerza Aérea Australiana
RAE	Royal Aircraft Establishment • Établissement royal de l'aviation • Real centro aeronáutico
RAF	Royal Air Force • Armée de l'air britannique • Real Fuerza Aérea
RAN	Royal Australian Navy • Marine royale australienne • Real Marina Australiana
RCC	Rescue coordination centre • Centre de coordination de sauvetage • Centro coordinador de salvamento
Régie des voies aériennes	Air board • Dirección de rutas aéreas
Regional forecast centre	Centre de prévisions régionales • Centro de previsiones regionales
Regional Office	Bureau régional • Oficina regional
RI.	Rhode Island
RJ	Rio de Janeiro
RJAF	Royal Jordanian Air Force • Armée de l'air de la Jordanie • Real Fuerza Aérea de Jordania
RMAF	Royal Malaysian Air Force • Armée de l'air de la Malaisie • Real Fuerza Aérea de Malasia
RN	Rio Grande do Norte
RN	Río Negro
RO	Rondônia

RR	Roraima
RS	Rio Grande do Sul
RSAF	Republic of Singapore Air Force • Armée de l'air de la République de Singapour • Fuerza aérea de la República de Singapur
S	Salta
SAAF	South African Air Force • Armée de l'air sud-africaine • Fuerza aérea sudafricana
SAR	Search and rescue • Recherches et sauvetage • Búsqueda y salvamento
Sardinia	Sardaigne • Cerdeña
SC	Santa Catarina
SC	Santa Cruz
SC.	South Carolina
SCCOM	Section de coordination de la circulation opérationnelle militaire • Coordination centre of military air traffic control • Sección de coordinación de control de tránsito aéreo militar
Scottish Area COM Centre, Scottish ATC — Civil and Oceanic ATC	Centre de communications régional d'Écosse, Contrôle de la circulation aérienne d'Écosse, Contrôle de la circulation aérienne civile et océanique • Centro de comunicaciones de área escocés, Control de tránsito aéreo escocés, Control de tránsito aéreo civil y oceánico
SD.	South Dakota
SE	Sergipe
SE	Santiago del Estero
Severe weather warning centre	Centre d'avertissements de fortes tempêtes • Centro de advertencia de condiciones meteorológicas intensas
SF	Santa Fe
Sicilia	Sicily • Sicile
Signals training establishment	École de signalisation • Centro de instrucción del cuerpo de transmisiones
SJ	San Juan
SK	Saskatchewan
SL	San Luis
Solar flare forecast facility	Dispositif de prévision des éruptions solaires • Instalación de pronósticos de erupciones solares
SP	São Paulo
Swedish Meteorological and Hydrological Institute	Institut météorologique et hydrologique de Suède • Instituto Meteorológico e Hidrológico de Suecia
SW	Southwest • Sud-ouest • Sudoeste
T	Tucumán
T. de F.	Tierra del Fuego
TACAN radio facility	Installation TACAN de radio • Instalación TACAN de radio
Tamps.	Tamaulipas
Territoire des terres australes et antarctiques français	French Southern and Antarctic Territory • Territorio de tierras australes y antárticas francesas
TMA	Terminal control area • Région de contrôle terminale • Área de control terminal
TN.	Tennessee
Town office	Bureau urbain • Oficina local
TWR	Aerodrome control tower • Tour de contrôle d'aérodrome • Torre de control de aeródromo
TX.	Texas
UAC	Upper area control centre • Centre de contrôle de région supérieure • Centro de control de área superior
UIR	Upper flight information region • Région supérieure d'information de vol • Región superior de información de vuelo
Unit	Organe • Unidad
UNMIK	United Nations Interim Administration Mission in Kosovo • Mission d'administration intérimaire des Nations Unies au Kosovo (MINUK) • Misión de Administración Interina de las Naciones Unidas en Kosovo (UNMIK)
U.S.	United States • États-Unis • Estados Unidos

USAF	United States Air Force • Armée de l'air des États-Unis • Fuerza aérea de los Estados Unidos
USAFE	United States Air Force, Europe • Armée de l'air des États-Unis, Europe • Fuerza aérea de los Estados Unidos, Europa
US Army	United States Army • Armée de terre des États-Unis • Ejército de los Estados Unidos
USN Base	United States Naval Base • Base navale des États-Unis • Base naval de los Estados Unidos
UT.	Utah
UTA	Upper control area • Région supérieure de contrôle • Área superior de control
VA.	Virginia
Ver.	Veracruz
VI.	Virgin Islands
Ville	City • Ciudad
VT.	Vermont
WA.	Washington
Weather central	Bureau central de météorologie • Oficina central meteorológica
Weather relay station	Station de retransmission météo • Estación retransmisora meteorológica
WI.	Wisconsin
WV.	West Virginia
WY.	Wyoming
YT	Yukon Territory • Territoire du Yukon • Territorio del Yukón
Yuc.	Yucatán

СЛОВАРЬ ТЕРМИНОВ

AAB	Вспомогательная авиационная база
AAF	Аэродром авиации сухопутных войск
AAFB	Вспомогательная авиационная база ВВС
AB	Авиационная база
AB	Альберта
AC	Акр
ACC	Районный диспетчерский центр
AD	Аэродром
Adresse collective	Коллективный адрес
AFB	Авиационная база ВВС
AFS	Станция снабжения ВВС
AFTN	Сеть авиационной фиксированной электросвязи
AHQ	Авиационный штаб
AIDU	Отдел документирования авиационной информации
Air Ministry	Министерство авиации
Air safety centre	Центр авиационной безопасности
Air station	Авиационная станция
AIS	Служба аэронавигационной информации
AK.	Аляска
AL	Алагоас
AL.	Алабама
All aerodromes under control of Division of Civil Aviation	Все аэродромы, находящиеся под контролем ведомства гражданской авиации
All Stations	Все станции
AM	Амазонка
ANGB	Авиационная база национальной гвардии ВВС
ANT	Аргентинский сектор Антарктиды
Antarctica	Антарктида
AP	Аэропорт
AP	Амала
APP	Диспетчерский пункт подхода или диспетчерское обслуживание подхода
AR.	Арканзас
ARTCC	Центр УВД на маршруте
ASECNA	Агентство по обеспечению безопасности воздушной навигации в Африке и на Мадагаскаре
ATC	Управление воздушным движением
ATCC	Центр управления воздушным движением
ATS	Обслуживание воздушного движения
AVA	Правительственный полномочный орган гражданской авиации
Aviation training centre	Авиационный учебный центр
AZ.	Аризона
BA	Буэнос-Айрес
BA	Бахия
Base aérea	Авиационная база
B.C.	Нижняя Калифорния
BC	Британская Колумбия
BCT	Центральное бюро электросвязи
C	Корриёнте
CA.	Калифорния
CAA	Управление гражданской авиации
CAD	Ведомство гражданской авиации
Camp.	Кампече
Capital Federal	Федеральная столица
CBA	Кёрдова
CCER	Центр управления, испытаний, приемки
CCM	Военный центр управления

CCT	Центр координации и управления воздушным движением
CE	Сеара
Central altitude reservation facility	Центр резервирования абсолютных высот полетов
Central analysis office	Центральное бюро анализа
Central forecasting office	Центральное бюро прогнозов
Centre COM	Центр связи
Centre COM principal	Основной центр связи
Centre de COM régional	Районный центр связи
Centre de détection et de contrôle	Центр обнаружения и управления
Centre MET	Метеослужба
Centre régional	Районный центр
Centre secondaire	Вспомогательный центр
Centro TLC	Центр электросвязи
CF	Федеральная столица
CFB	База канадских вооруженных сил
Channel Islands	Нормандские острова
Chis.	Чиапас
CHO	Чако
CHT	Чубут
City	Город
Ciudad	Город
Civ	Гражданский
Civil Aviation Northern Divisional Office	Служба гражданской авиации северных районов
Civil Aviation Scottish Divisional Office	Служба гражданской авиации Шотландии
Civil Aviation Southern Divisional Office	Служба гражданской авиации южных районов
CO.	Колорадо
Coah.	Коауила
Collective address for all aeronautical telecommunications stations	Общий адрес для всех станций авиационной электросвязи
Colo.	Колима
COM	Связь
COM centre	Центр связи
COM sub-centre	Вспомогательный центр связи
Corse	Корсика
CT.	Коннектикут
DAC	Министерство гражданской авиации
DAFO	Окружная служба авиационных прогнозов
Danish Meteorological Institute	Датский метеорологический институт
DC.	Округ Колумбия
DCA	Министерство гражданской авиации
DE.	Делавэр
DF	Федеральный округ
DGCA	Генеральное управление гражданской авиации
Dominion Public Weather Office	Служба метеорологической информации Доминиона
ER	Энтре-Риос
ES	Ватикан
Escuela de vuelos sin motor	Планерная школа
EU	Европа
F	Формоса
FAA	Федеральное авиационное управление
FAF	ВВС Франции
Federal Administration of Air Navigation Services	Федеральное управление аэронавигационного обслуживания
FIC	Центр полетной информации

Fighter Command	Истребительное авиационное командование
FIR	Район полетной информации
FL	Флорида
Flight service centre	Центр обслуживания полетов
FN	Фернанду Ди Наронья
GA.	Джорджия
General Directorate of the Civil Air Fleet	Генеральное управление гражданского воздушного флота
GO	Гойя
Gro.	Гирреро
Gto.	Гуанахуато
Guadeloupe	Гваделупа
Head Office, Meteorological Division	Главное управление метеорологической службы
HEL	Вертолет (сухопутный)
HI.	Гавайи
Hidroaeródromo	Гидроаэродром
HQ	Главное управление
HQ	Штаб-квартира
HRAF	Королевские военно-воздушные силы Хашимитского королевства
Hydrobase	Гидроаэродром
IA.	Айона
IAF	ВВС Индии
ID.	Айдахо
IL.	Иллинойс
IN.	Индиана
Intl	Международный
J	Жужуй
JACC	Объединенный центр управления воздушным движением
JATCC	Объединенный центр управления воздушным движением
KCAB	Управление гражданской авиации Кореи
KS.	Канзас
KY.	Кентуки
LA.	Луизиана
Locator	Приводная радиостанция
LP	Ла-Пампа
LR	Ла-Рибха
MA	Мараньян
MA.	Массачусетс
Maritime Group Headquarters	Штаб-квартира морской группы
Martinique	Мартиника
MB	Манитоба
MCAC	Совместное управление ВВС в зоне
MCAS	Авиационная станция морской пехоты
MD.	Мэриленд
ME.	Мэн
MET	Метеорологический
MET central office	Центральная метеорологическая служба
MET forecasting centre	Центр метеопрогноза
Metropolitan area	Столичная зона

MG	Минасгера
MI.	Мичиган
Mil	Военный
Military aeronautical services	Военная авиационная служба
Military control	Военное управление
Ministry of Aviation	Министерство авиации
Ministry of Transport Civil Aviation Headquarters	Штаб-квартира гражданской авиации министерства транспорта
MMO	Главная метеорологическая служба
MN.	Миннесота
MO.	
MOT	Министерство транспорта
MS	Мату-Гросу-ду-Сул
MS	Мисьбонес
MS.	Миссисипи
MT	Мату-Гросу
MT.	Монтана
MZA	Мендоса
N	Неукен
NAS	Авиационная база ВМС
National meteorological centre	Национальный метеорологический центр
Navy	Военно-морские силы
Nay.	Нейврит
NB	Нью-Брансуик
NC.	Северная Каролина
ND.	Северная Дакота
NDB	Ненаправленный радиомаяк
NE.	Небраска
NF	Ньюфаундленд
NH.	Нью-Хемпшир
NJ.	Нью-Джерси
N.L.	Новый Леон
NM.	Нью-Мексико
NOF	Вьюро международных НОТАМов
Norwegian Meteorological Institute	Норвежский метеорологический институт
NS	Новая Шотландия
NV.	Невада
NW	Северо-запад
NWT	Северо-западные территории
NY.	Нью-Йорк
OAC	Океанический районный диспетчерский центр
Obs.	Метеорологическая станция наблюдения
ODAPS	Система индикации и планирования движения в океаническом районе
Office Fédéral de l'Air	Федеральное авиационное бюро
Oficina de Predicción	Бюро прогнозов
OH.	Огайо
OK.	Оклахома
ON	Онтарио
OPS	Диспетчерский пункт
OR.	Орегон
OSV	Океанический корабль-станция
PA	Пара
PA.	Пенсильвания
PAF	Пакистанские военно-воздушные силы
P and e-y T	Управление почтовой и телеграфной связи
PB	Параиба
PE	Пернамбуко

PEI	Остров Принца Эдуарда
PI	Пиауи
PR	Парана
PR.	Пуэрто-Рико
QB	Квебек
Q.R.	Кинтано Роо
RAAF	Королевские австралийские военно-воздушные силы
RAE	Королевский авиационный НИИ Великобритании
RAF	Королевские военно-воздушные силы
RAN	Королевские австралийские военно-морские силы
RCC	Координационный центр спасательных работ
Régie des voies aériennes	Совет по делам авиации
Regional forecast centre	Региональный центр прогнозов
Regional Office	Региональное бюро
RI.	Род-Айленд
RJ	Рио-де-Жанейро
RJAF	Иорданские королевские военно-воздушные силы
RMAF	Малайзийские королевские военно-воздушные силы
RN	Рио-Гранде до Норте
RN	Рио-Негро
RO	Рондония
RR	Рорайма
RS	Рио-Гранде до Суль
RSAF	Военно-воздушные силы Республики Сингапур
S	Сальта
SAAF	Южноафриканские военно-воздушные силы
SAR	Поиск и спасание
Sardinia	Сардиния
SC	Санта-Катарина
SC	Санта-Крус
SC.	Южная Каролина
SCCOM	Координационный центр военного управления воздушным движением
Scottish Area COM Centre, Scottish ATC — Civil and Oceanic ATC	Шотландский зональный центр связи, шотландское УВД-гражданское и океаническое УВД
SD.	Южная Дакота
SE	Сантьяго-дель-Эстеро
SE	Сержипи
Severe weather warning centre	Центр предупреждения о неблагоприятных метеоусловиях
SF	Санта-Фе
Sicilia	Сицилия
Signals training establishment	Учебный центр по связи
SJ	Сан-Хуан
SK	Саскачеван
SL	Сан-Луис
Solar flare forecast facility	Центр прогнозирования солнечной активности
SP	Сан-Пауло
Swedish Meteorological and Hydrological Institute	Шведский метеорологический и гидрологический институт
SW	Юго-запад
T	Тукуман
T. de F.	Огненная земля
TACAN radio facility	Радиосредство TACAN
Tamps.	Тамаулипас

Territoire des terres Australes et Antarctiques	Французские земли Австралии и Антарктики
TN.	Теннесси
TMA	Узловой диспетчерский район
Town office	Городское бюро
TWR	Аэродромный диспетчерский пункт
TX.	Техас
UAC	Районный диспетчерский центр для верхнего воздушного пространства
UIR	Район полетной информации верхнего воздушного пространства
Unit	Сектор
UNMIK	Миссия Организации Объединенных Наций по делам временной администрации в Косово
U.S.	Соединенные Штаты Америки
USAF	ВВС США
USAFE	ВВС США, Европа
US Army	Армия США
USN Base	Морская база США
UT.	Юта
UTA	Диспетчерский район верхнего воздушного пространства
VA.	Вирджиния
Ver.	Веракрус
VI.	Виргинские острова
Ville	Город
VT.	Вермонт
WA.	Вашингтон
Weather central	Центральное бюро погоды
Weather relay station	Релейная метеостанция
WI.	Висконсин
WV.	Западная Виргиния
WY.	Вайоминг
YT	Территория Юкон
Yuc.	Юкатан



INDEX TO NATIONALITY LETTERS FOR LOCATION INDICATORS

INDEX DES LETTRES DE NATIONALITÉ POUR LES INDICATEURS D'EMPLACEMENT

ÍNDICE DE LAS LETRAS DE NACIONALIDAD PARA LOS INDICADORES DE LUGAR

† Location indicators not yet notified to ICAO
 Les indicateurs d'emplacement n'ont pas encore été notifiés à l'OACI
 Los indicadores de lugar no se han notificado aún a la OACI

Açores (Portugal)	LP	Bosnia and Herzegovina/Bosnia y Herzegovina/ Bosnie-Herzégovine	LQ
Afganistán/Afghanistan	OA	Botswana	FB
Afrique du Sud	FA	Brasil/Brazil/Brésil	SB, SD, SI, SJ, SN, SS, SW
Alaska (Estados Unidos/États-Unis/ United States)	PA, PF, PO, PP	British Indian Ocean Territory (United Kingdom)	FJ
Albania/Albanie	LA	British Virgin Islands (United Kingdom)	TU
Alemania	ED, ET	Brunei Darussalam/Brunéi Darussalam	WB
Algeria/Algérie	DA	Bulgaria/Bulgarie	LB
Allemagne	ED, ET	Burkina Faso	DF
American Samoa (United States)	NS	Burundi	HB
Angola	FN		
Anguila/Anguilla (Reino Unido/Royaume-Uni/ United Kingdom)	TQ		
Antigua and Barbuda/Antigua-et-Barbuda/ Antigua y Barbuda	TA	Cabo Verde	GV
Antillas Francesas	TF	Cambodge/Cambodia/Camboya	VD
Antillas Neerlandesas	TN	Cameroon/Cameroun/Camerún	FK
Antilles françaises	TF	Canada/Canadá	C
Antilles néerlandaises	TN	Canary Islands (Spain)	GC
Arabia Saudita/Arabie saoudite	OE	Cape Verde/Cap-Vert	GV
Areas Under the Control of the Palestinian Authority/Áreas bajo control de la Autoridad palestina	LV	Cayman Islands (United Kingdom)	MW
Argelia	DA	Central African Republic	FE
Argentina/Argentine	SA	Chad	FT
Armenia/Arménie	UD	Chile/Chili	SC, SH
Aruba (Netherlands)	TN	China/Chine	RC, ZB, ZG, ZH, ZJ, ZL, ZP, ZS, ZT, ZU, ZW, ZY
Ascension Island (United Kingdom)	FH		
Australia/Australie	Y	Chipre/Chypre	LC
Austria/Autriche	LO	Colombia/Colombie	SK
Azerbaïdjan/Azerbaijan/Azerbaiján	UB	Comoras/Comores/Comoros	FM
Azores (Portugal)	LP	Congo	FC
		Cook Islands	NC
		Costa Rica	MR
Bahamas	MY	Côte d'Ivoire	DI
Bahrain/Bahrein/Bahreïn	OB	Croacia/Croatia/Croatie	LD
Baker Island (United States)	PB†	Cuba	MU
Bangladesh	VG	Cyprus	LC
Barbade/Barbados	TB	Czech Republic	LK
Belarus/Bélarus/Belarus	UM		
Bélgica/Belgique/Belgium	EB	Danemark	EK
Belice/Belize	MZ	Democratic People's Republic of Korea	ZK
Benin/Bénin	DB	Democratic Republic of the Congo	FZ
Bermuda/Bermudas/Bermudes (United Kingdom/Reino Unido/Royaume-Uni)	TX	Denmark/Dinamarca	EK
Bhoutan/Bhutan/Bhután	VQ	Djibouti	HD
Bolivia/Bolivie	SL	Dominica	TD

Dominican Republic	MD	Honduras	MH
Dominique	TD	Hong Kong, China/Hong Kong, Chine	VH
		Hongrie/Hungary/Hungria	LH
Easter Island (Chile)	SC		
Ecuador	SE	Iceland	BI
Egipto/Egypt/Égypte	HE	Île Baker (États-Unis)	PB†
El Salvador	MS	Île de l'Ascension (Royaume-Uni)	FH
Emiratos Árabes Unidos/Émirats arabes unis	OM	Île de Pâques (Chili)	SC
Équateur	SE	Île Johnston (États-Unis)	PJ
Equatorial Guinea	FG	Îles Caïmanes (Royaume-Uni)	MW
Eritrea/Érythrée	HH	Îles Canaries (Espagne)	GC
Eslovaquia	LZ	Îles Cook	NC
Esplovenia	LJ	Îles Falkland (Malvinas) (Royaume-Uni)	SF
Espagne/España	GE, LE	Îles Line (États-Unis)	PL
Estados Unidos	K	Îles Mariannes septentrionales (États-Unis)	PG
Estonia/Estonie	EE	Îles Marshall	PK
États-Unis	K	Îles Phénix (Royaume-Uni)	PC†
Ethiopia/Éthiopie/Etiopía	HA	Îles Salomon	AG
Europa/Europe (ICAORD)	EU	Îles Turques et Caïques (Royaume-Uni)	MB
		Îles Vierges américaines	TI
		Îles Vierges britanniques	TU
Falkland Islands (Malvinas) (United Kingdom)	SF	Îles Wallis-et-Futuna (France)	NL
Federación de Rusia/Fédération de Russie	UE, UH, UI, UL, UM, UN, UO, UR, US, UU, UW	Inde/India	VA, VE, VI, VO
		Indonesie/Indonésie	WA, WI, WR
		Iran (Islamic Republic of)/ Iran (République islamique d')/ Irán (República Islámica del)	
Fidji/Fiji	NF		OI
Filipinas	RP	Iraq	OR
Finland/Finlande/Finlandia	EF	Ireland/Irlanda/Irlande	EI
France/Francia	LF	Isla Baker (Estados Unidos)	PB†
French Antilles (France)	TF	Isla de la Ascension (Reino Unido)	FH
French Guiana (France)	SO	Isla de Pascua (Chile)	SC
French Polynesia (France)	NT	Isla Johnston (Estados Unidos)	PJ
		Islande/Islandia	BI
		Islas Caimanes (Reino Unido)	MW
Gabon/Gabón	FO	Islas Canarias (España)	GC
Gambia/Gambie	GB	Islas Cook	NC
Georgia/Géorgie	UG	Islas Fenix (Reino Unido)	PC†
Germany	ED, ET	Islas Line (Estados Unidos)	PL
Ghana	DG	Islas Malvinas (Falkland Islands) (Reino Unido)	SF
Gibraltar (United Kingdom/Royaume-Uni/ Reino Unido)	LX	Islas Marianas del Norte (Estados Unidos)	PG
Granada	TG	Islas Marshall	PK
Grèce/Grecia/Greece	LG	Islas Salomón	AG
Greenland (Denmark)	BG	Islas Turcas y Caicos (Estados Unidos)	MB
Grenada/Grenade	TG	Islas Vírgenes (Estados Unidos)	TI
Groenland/Groenlandia (Danemark/Dinamarca)	BG	Islas Vírgenes Británicas	TU
Guatemala	MG	Islas Wallis y Futuna (Francia)	NL
Guayana Francesa	SO	Isla Wake (Estados Unidos)	PW
Guinea	GU	Israel/Israël	LL
Guinea-Bissau	GG	Italia/Italie/Italy	LI
Guinea Ecuatorial	FG		
Guinée	GU	Jamahiriya Árabe Libia/Jamahiriya arabe libyenne	HL
Guinée-Bissau	GG	Jamaica/Jamaïque	MK
Guinée équatoriale	FG	Japan/Japon/Japón	RJ, RO
Guyana	SY	Johnston Island (United States)	PJ
Guyane française	SO	Jordan/Jordania/Jordanie	OJ
Haiti/Haïti/Haiti	MT	Kazajstán/Kazakhstan	UA
Hawai/Hawaiï/Hawaii (Estados Unidos/États-Unis/ United States)	PH	Kenya	HK
		Kirghizistan/Kirguistán	UA

Kiribati	NG, PL	New Caledonia (France)	NW
Koweït/Kuwait	OK	New Zealand	NZ
Kyrgyzstan	UA	Nicaragua	MN
		Niger/Niger	DR
		Nigeria/Nigéria	DN
La ex República Yugoslava de Macedonia	LW	Nioué/Niue (Nouvelle-Zélande/New Zealand/	
Lao People's Democratic Republic	VL	Nueva Zelandia)	NI
Latvia	EV	Northern Mariana Islands (United States)	PG
Lebanon	OL	Noruega/Norvège/Norway	EN
Lesotho	FX	Nouvelle-Calédonie (France)	NW
Letonia/Lettonie	EV	Nouvelle-Zélande	NZ
L'ex-République yougoslave de Macédoine	LW	Nueva Caledonia (Francia)	NW
Liban/Líbano	OL	Nueva Zelandia	NZ
Liberia/Libéria	GL		
Libyan Arab Jamahiriya	HL		
Line Islands (United States)	PL	Oman/Omán	OO
Lithuania/Lituania/Lituanie	EY	Ouganda	HU
Luxembourg/Luxemburgo	EL	Ouzbékistan	UT
Macao, China/Macao, Chine	VM	Países Bajos	EH
Madagascar	FM	Pakistan/Pakistán	OP
Madeira/Madère (Portugal)	LP	Palaos/Palau	PT
Malaisie (Péninsulaire)	WM	Panama/Panamá	MP
(Sabah et Sarawak)	WB	Papouasie-Nouvelle-Guinée/Papua New Guinea/	
Malasia (Peninsular)	WM	Papua Nueva Guinea	AY
(Sabah y Sarawak)	WB	Paraguay	SG
Malawi	FW	Pays-Bas	EH
Malaysia (Peninsular)	WM	Pérou/Peru/Perú	SP
(Sabah and Sarawak)	WB	Philippines	RP
Maldivas/Maldives	VR	Phoenix Islands (United Kingdom)	PC†
Mali/Mali	GA	Poland	EP
Malta/Malte	LM	Polinesia Francesa	NT
Maroc/Marruecos	GM	Pologne/Polonia	EP
Marshall Islands	PK	Polynésie française	NT
Maurice/Mauricio	FI	Porto Rico (États-Unis)	TJ
Mauritania/Mauritanie	GQ	Portugal	LP
Mauritius	FI	Puerto Rico (Estados Unidos/United States)	TJ
Mexico/México/Mexique	MM		
Micronesia (Estados Federados de)/			
Micronesia (Federated States of)/		Qatar	OT
Micronésie (États fédérés de)	PT		
Midway (Estados Unidos/États-Unis/United States)	PM		
Misión de Administración Interina de las		Reino Unido	EG
Naciones Unidas en Kosovo (UNMIK)/		República Árabe Siria	OS
Mission d'administration intérimaire des Nations		República Centroafricana	FE
Unies au Kosovo (MINUK)	BK	República Checa	LK
Monaco/Mónaco	LN	República de Corea	RK
Mongolia/Mongolie	ZM	República Democrática del Congo	FZ
Montenegro/Monténégro	LY	República Democrática Popular Lao	VL
Montserrat (Reino Unido/Royaume-Uni/		República de Moldova	LU
United Kingdom)	TR	República Dominicana	MD
Morocco	GM	República Popular Democrática de Corea	ZK
Mozambique	FQ	República Unida de Tanzania	HT
Myanmar	VY	Republic of Korea	RK
		Republic of Moldova	LU
		République arabe syrienne	OS
Namibia/Namibie	FY	République centrafricaine	FE
Nauru	AU	République de Corée	RK
Nepal/Népal	VN	République démocratique du Congo	FZ
Netherlands	EH	République démocratique populaire lao	VL
Netherlands Antilles (Netherlands)	TN	République de Moldova	LU

République dominicaine	MD	Tadjikistan	UT
République populaire démocratique de Corée	ZK	Taïlandia	VT
République tchèque	LK	Tajikistan/Tayikistán	UT
République-Unie de Tanzanie	HT	Tchad	FT
Réunion/Reunión (France/Francia)	FM	Territoire britannique de l'océan Indien/ Territorio Británico del Océano Índico	FJ
Romania/Roumanie	LR	Thailand/Thaïlande	VT
Royaume-Uni	EG	The former Yugoslav Republic of Macedonia	LW
Rumania	LR	Timor-Leste	WP
Russian Federation	UE, UH, UI, UL, UM, UN, UO, UR, US, UU, UW	Togo	DX
		Tonga	NF
Rwanda	HR	Trinidad and Tobago/Trinidad y Tabago/ Trinité-et-Tobago	TT
		Túnez/Tunisia/Tunisie	DT
		Turkey	LT
Sahara occidental/Sahara Occidental	GS	Turkmenistan/Turkménistan/Turkmenistán	UT
Sainte-Hélène (Royaume-Uni)	FH†	Turks and Caicos Islands (United Kingdom)	MB
Sainte-Lucie	TL	Turquia/Turquie	LT
Saint Helena (United Kingdom)	FH†	Tuvalu	NG
Saint Kitts and Nevis/Saint-Kitts-et-Nevis/ Saint Kitts y Nevis	TK		
Saint Lucia	TL	Ucrania	UK
Saint-Pierre-et-Miquelon (France/Francia)	LF	Uganda	HU
Saint Vincent and the Grenadines/ Saint-Vincent-et-les Grenadines	TV	Ukraine	UK
Samoa	NS	United Arab Emirates	OM
Samoa américaines/Samoa (estadoundense)	NS	United Kingdom	EG
Santa Elena (Reino Unido)	FH†	United Nations Interim Administration Mission in Kosovo (UNMIK)	BK
Santa Lucia	TL	United Republic of Tanzania	HT
Santo Tomé y Príncipe	FP	United States	K
San Vicente y las Granadinas	TV	Uruguay	SU
Sao Tome and Principe/Sao Tomé-et-Príncipe	FP	Uzbekistan/Uzbekistán	UT
Saudi Arabia	OE		
Senegal/Sénégal	GO		
Serbia/Serbie	LY	Vanuatu	NV
Seychelles	FS	Venezuela	SV
Sierra Leona/Sierra Leone	GF	Viet Nam	VV
Singapore/Singapour/Singapur	WS	Virgin Islands (United States)	TI
Slovakia/Slovaquie	LZ		
Slovenia/Slovénie	LJ		
Solomon Islands	AG	Wake/Wake Island (États-Unis/United States)	PW
Somalia/Somalie	HC	Wallis and Futuna Islands (France)	NL
Soudan	HS	Western Sahara	GS
South Africa	FA		
Spain	GE, LE		
Sri Lanka	VC	Yemen/Yémen	OY
Sudáfrica	FA		
Sudan/Sudán	HS		
Suecia/Suède	ES	Zambia/Zambie	FL
Suisse/Suiza	LS	Zimbabwe	FV
Suriname	SM	Zones relevant de l'Autorité palestinienne	LV
Swaziland/Swazilandia	FD		
Sweden	ES		
Switzerland	LS		
Syrian Arab Republic	OS		

АЛФАВИТНЫЙ УКАЗАТЕЛЬ БУКВ НАЦИОНАЛЬНОЙ ПРИНАДЛЕЖНОСТИ ДЛЯ УКАЗАТЕЛЕЙ МЕСТОПОЛОЖЕНИЯ

† Указатели местоположения, уведомления о которых пока не направлены в ИКАО

Австралия	Australia	Y
Австрия	Austria	LO
Азербайджан	Azerbaijan	UB
Азорские острова (Португалия)	Azores (Portugal)	LP
Албания	Albania	LA
Алжир	Algeria	DA
Аляска (Соединенные Штаты Америки)	Alaska (United States)	PA, PF, PO, PP
Американское Самоа (Соединенные Штаты Америки)	American Samoa (United States)	NS
Ангилья (Соединенное Королевство)	Anguilla	TQ
Ангола	Angola	FN
Антигуа и Барбуда	Antigua and Barbuda	TA
Аргентина	Argentina	SA
Армения	Armenia	UD
Аруба (Нидерланды)	Aruba (Netherlands)	TN
Афганистан	Afghanistan	OA
Багамские Острова	Bahamas	MY
Бангладеш	Bangladesh	VG
Барбадос	Barbados	TB
Бахрейн	Bahrain	OB
Беларусь	Belarus	UM
Белиз	Belize	MZ
Бельгия	Belgium	EB
Бенин	Benin	OB
Бермудские острова (Соединенное Королевство)	Bermuda (United Kingdom)	TX
Болгария	Bulgaria	LB
Боливия	Bolivia	SL
Босния и Герцеговина	Bosnia and Herzegovina	LQ
Вотсвана	Botswana	FB
Бразилия	Brazil	SB, SD, SI, SJ, SN, SS, SW
Британские Виргинские острова (Соединенное Королевство)	British Virgin Islands (United Kingdom)	TU
Британские территории в Индийском океане (Соединенное Королевство)	British Indian Ocean Territory (United Kingdom)	FJ
Бруней-Даруссалам	Brunei Darussalam	WB
Буркина-Фасо	Burkina Faso	DF
Бурунди	Burundi	HB
Вутан	Bhutan	VQ
Бывшая югославская Республика Македония	The former Yugoslav Republic of Macedonia	LW
Вануату	Vanuatu	NV
Венгрия	Hungary	LH
Венесуэла	Venezuela	SV
Виргинские острова (Соединенные Штаты Америки)	Virgin Islands (United States)	TI
Вьетнам	Viet Nam	VV
Габон	Gabon	FO
Гавайи (Соединенные Штаты Америки)	Hawaii (United States)	PH

Гаити	Haiti	MT
Гайана	Guyana	SY
Гамбия	Gambia	GB
Гана	Ghana	DG
Гватемала	Guatemala	MG
Гвинея	Guinea	GU
Гвинея-Висау	Guinea-Bissau	GG
Германия	Germany	ED, ET
Гибралтар (Соединенное Королевство)	Gibraltar (United Kingdom)	LX
Гондурас	Honduras	MH
Гонконг, Китай	Hong Kong, China	VH
Гренада	Grenada	TG
Гренландия (Дания)	Greenland (Denmark)	BG
Греция	Greece	LG
Грузия	Georgia	UG
Дания	Denmark	EK
Демократическая Республика Конго	Democratic Republic of the Congo	FZ
Джибути	Djibouti	HD
Доминика	Dominica	TD
Доминиканская Республика	Dominican Republic	MD
Европа (ИКАОРД)	Europe (ICAORD)	EU
Египет	Egypt	HE
Замбия	Zambia	FL
Западная Сахара	Western Sahara	GS
Зимбабве	Zimbabwe	FV
Израиль	Israel	LL
Индия	India	VA, VE, VI, VO
Индонезия	Indonesia	WA, WI, WR
Иордания	Jordan	OJ
Ирак	Iraq	OR
Иран (Исламская Республика)	Iran (Islamic Republic of)	OI
Ирландия	Ireland	EI
Исландия	Iceland	BI
Испания	Spain	GE, LE
Италия	Italy	LI
Йемен	Yemen	OY
Кабо-Верде	Cape Verde	GV
Казахстан	Kazakhstan	UA
Каймановы острова (Соединенное Королевство)	Cayman Islands (United Kingdom)	MW
Камбоджа	Cambodia	VD
Камерун	Cameroon	FK
Канада	Canada	C
Канарские острова (Испания)	Canary Islands (Spain)	GC
Катар	Qatar	OT
Кения	Kenya	HK
Кипр	Cyprus	LC
Кирибати	Kiribati	NG, PL
Китай	China	RC, ZB, ZG, ZH, ZJ, ZL, ZP, ZS, ZT, ZU, ZW, ZY

Колумбия	Colombia	SK
Коморские Острова	Comoros	FM
Конго	Congo	FC
Корейская Народно-Демократическая Республика	Democratic People's Republic of Korea	ZK
Коста-Рика	Costa Rica	MR
Кот-д'Ивуар	Côte d'Ivoire	DI
Куба	Cuba	MU
Кувейт	Kuwait	OK
Кыргызстан	Kyrgyzstan	UA
Лаосская Народно-Демократическая Республика	Lao People's Democratic Republic	VL
Латвия	Latvia	EV
Лесото	Lesotho	FX
Либерия	Liberia	GL
Ливан	Lebanon	OL
Ливийская Арабская Джамахирия	Libyan Arab Jamahiriya	HL
Литва	Lithuania	EY
Люксембург	Luxembourg	EL
Маврикий	Mauritius	FI
Мавритания	Mauritania	GQ
Мадагаскар	Madagascar	FM
Мадейра (Португалия)	Madeira (Portugal)	LP
Макао, Китай	Macao, China	VM
Малави	Malawi	FW
Малайзия (полуостров)	Malaysia (Peninsular)	WM
Малайзия (Сабах и Саравак)	Malaysia (Sabah and Sarawak)	WB
Мали	Mali	GA
Мальдивы	Maldives	VR
Мальта	Malta	LM
Марокко	Morocco	GM
Маршалловы Острова	Marshall Islands	PK
Мексика	Mexico	MM
Мидуэй (Соединенные Штаты Америки)	Midway (United States)	PM
Микронезия (Федеративные Штаты)	Micronesia (Federated States of)	PT
Миссия Организации Объединенных Наций по делам временной администрации в Косово (МООНВ/АК)	United Nations Interim Administration Mission in Kosovo (UNMIK)	BK
Мозамбик	Mozambique	FQ
Монако	Monaco	LN
Монголия	Mongolia	ZM
Монтсеррат (Соединенное Королевство)	Montserrat (United Kingdom)	TR
Мьянма	Myanmar	VY
Намибия	Namibia	FY
Науру	Nauru	AU
Непал	Nepal	VN
Нигер	Niger	DR
Нигерия	Nigeria	DN
Нидерландские Антильские острова (Нидерланды)	Netherlands Antilles (Netherlands)	TN
Нидерланды	Netherlands	EH
Никарагуа	Nicaragua	MN
Ниуэ (Новая Зеландия)	Niue (New Zealand)	NI
Новая Зеландия	New Zealand	NZ
Новая Каледония (Франция)	New Caledonia (France)	NW
Норвегия	Norway	EN
Объединенная Республика Танзания	United Republic of Tanzania	HT
Объединенные Арабские Эмираты	United Arab Emirates	OM

Оман	Oman	OO
Острова Кука	Cook Islands	NC
Острова Лайн (Соединенные Штаты Америки)	Line Islands (United States)	PL
Острова Теркс и Кайкос (Соединенное Королевство)	Turks and Caicos Islands (United Kingdom)	MB
Острова Уоллис и Футуна (Франция)	Wallis and Futuna Islands (France)	NL
Острова Феникс (Соединенное Королевство)	Phoenix Islands (United Kingdom)	PC†
Остров Бейкер (Соединенные Штаты Америки)	Baker Island (United States)	PB†
Остров Вознесения (Соединенные Штаты Америки)	Ascension Island (United States)	FH
Остров Джонстон (Соединенные Штаты Америки)	Johnston Island (United States)	PJ
Остров Пасхи (Чили)	Easter Island (Chile)	SC
Остров Святой Елены (Соединенное Королевство)	Saint Helena (United Kingdom)	FH†
Остров Уэйк (Соединенные Штаты Америки)	Wake Island (United States)	PW
Пакистан	Pakistan	OP
Палау	Palau	PT
Панама	Panama	MP
Папуа-Новая Гвинея	Papua New Guinea	AY
Парагвай	Paraguay	SG
Перу	Peru	SP
Польша	Poland	EP
Португалия	Portugal	LP
Пуэрто-Рико (Соединенные Штаты Америки)	Puerto Rico (United States)	TJ
Районы под контролем Палестинского органа	Areas Under the Control of the Palestinian Authority	LV
Республика Корея	Republic of Korea	RK
Республика Молдова	Republic of Moldova	LU
Реюньон (Франция)	Réunion (France)	FM
Российская Федерация	Russian Federation	UE, UH, UI, UL, UM, UN, UO, UR, US, UU, UW
Руанда	Rwanda	HR
Румыния	Romania	LR
Сальвадор	El Salvador	MS
Самоа	Samoa	NS
Сан-Томе и Принсипи	Sao Tome and Principe	FP
Саудовская Аравия	Saudi Arabia	OE
Свазиленд	Swaziland	FD
Северные Марианские острова (Соединенные Штаты Америки)	Northern Mariana Islands (United States)	PG
Сейшельские Острова	Seychelles	FS
Сенегал	Senegal	GO
Сен-Пьер и Микелон (Франция)	Saint-Pierre-et-Miquelon (France)	LF
Сент-Винсент и Гренадины	Saint Vincent and the Grenadines	TV
Сент-Китс и Невис	Saint Kitts and Nevis	TK
Сент-Люсия	Saint Lucia	TL
Сербия	Serbia	LY
Сингапур	Singapore	WS
Сирийская Арабская Республика	Syrian Arab Republic	OS
Словакия	Slovakia	LZ
Словения	Slovenia	LJ
Соединенное Королевство	United Kingdom	EG
Соединенные Штаты Америки	United States	K
Соломоновы Острова	Solomon Islands	AG
Сомали	Somalia	HC
Судан	Sudan	HS
Суринам	Suriname	SM
Сьерра-Леоне	Sierra Leone	GF

Таджикистан	Tajikistan	UT
Таиланд	Thailand	VT
Тимор-Лешти	Timor-Leste	WP
Того	Togo	DX
Тонга	Tonga	NF
Тринидад и Тобаго	Trinidad and Tobago	TT
Тувалу	Tuvalu	NG
Тунис	Tunisia	DT
Туркменистан	Turkmenistan	UT
Турция	Turkey	LT
Уганда	Uganda	HU
Узбекистан	Uzbekistan	UT
Украина	Ukraine	UK
Уругвай	Uruguay	SU
Фиджи	Fiji	NF
Филиппины	Philippines	RP
Финляндия	Finland	EF
Фолклендские (Мальвинские) острова (Соединенное Королевство)	Falkland Islands (Malvinas) (United Kingdom)	SF
Франция	France	LF
Французская Гвиана (Франция)	French Guiana (France)	SO
Французская Полинезия (Франция)	French Polynesia (France)	NT
Французские Антильские острова (Франция)	French Antilles (France)	TF
Хорватия	Croatia	LD
Центральноафриканская Республика	Central African Republic	FE
Чад	Chad	FT
Черногория	Montenegro	LY
Чешская Республика	Czech Republic	LK
Чили	Chile	SC, SH
Швейцария	Switzerland	LS
Швеция	Sweden	ES
Шри-Ланка	Sri Lanka	VC
Эквадор	Ecuador	SE
Экваториальная Гвинея	Equatorial Guinea	FG
Эритрея	Eritrea	HH
Эстония	Estonia	EE
Эфиопия	Ethiopia	HA
Южная Африка	South Africa	FA
Ямайка	Jamaica	MK
Япония	Japan	RJ, RO

ENCODE — CHIFFRAGE — CIFRADO — КОДИРОВАНИЕ

* Indicates that the station is not connected to the AFTN (cf. Foreword, 2.5 and 4.1)
 Indique que la station n'est pas reliée au RSFTA (cf. Avant-propos)
 Indica que la estación no enlaza con la AFTN (vease Preambulo, 2.5 y 4.1)
 Означает, что эта станция не подключена к AFTN (см. пункты 2.5 и 4.1 предисловия)

Location Name Nom de l'emplacement Nombre del lugar Название места	IATA IATA IATA IATA	Location Indicator Indicateur Indicador de lugar Индекс местоположения	Location Name Nom de l'emplacement Nombre del lugar Название места	IATA IATA IATA IATA	Location Indicator Indicateur Indicador de lugar Индекс местоположения
BAD RADKERSBURG LKH (HEL), AUSTRIA		L O G A*	ABOHOY, INDONESIA		W A K H*
ESTEL/ESTELI, NICARAGUA		M N E S*	ABOISSO, CÔTE D'IVOIRE	ABO	D I A O
L7-PQC (OIL PLATFORM), NETHERLANDS		E H L F*	ABONG-M'BANG, CAMEROON		F K A G
L8-P (OIL PLATFORM), NETHERLANDS		E H L U*	ABOPO, BOLIVIA		S L A B*
P15-E (OIL PLATFORM), NETHERLANDS		E H P M*	ABQAIQ, SAUDI ARABIA		O E B Q*
P15-F (OIL PLATFORM), NETHERLANDS		E H P J*	ABRANTES (HEL), PORTUGAL (MADEIRA AND AZORES) (PORTUGAL)		L P A B*
POTI, GEORGIA		U G S P	ABU ALI, SAUDI ARABIA		O E A A*
RABINAL, GUATEMALA		M G R A*	ABU DHABI AL DHAFRA (MIL), UNITED ARAB EMIRATES	DHF	O M A M
SAN RAFAEL PIE DE LA CUESTA, GUATEMALA		M G S R*	ABU DHABI BATEEN (MIL), UNITED ARAB EMIRATES	AZI	O M A D
SERPENTINE, AUSTRALIA		Y S E N*	ABU DHABI INTERNATIONAL, UNITED ARAB EMIRATES	AUH	O M A A
SIRACUSA (MIL.), ITALY	QIC	L I C K	ABU SIMBEL, EGYPT	ABS	H E B L
FLUGPLATZ SUBEN, EUROPA 3 (HEL), AUSTRIA		L O L D*	ABUJANNAMDI AZIKWE, NIGERIA	ABV	D N A A
HAT TUX, MADSEIT-AU (HEL), AUSTRIA		L O J T*	ABUMUMBAZI, DEMOCRATIC REPUBLIC OF THE CONGO		F Z F E
10 DE OCTUBRE, CUBA		M U O T	ABUMUSA ISLAND/ABUMUSA, IRAN (ISLAMIC REPUBLIC OF)	AEU	O I B A*
108 MILE AIRPORT, BC, CANADA	ZMH	C Z M L*	ACADEMIA/TMA, BRAZIL		S B X Q
A CORUNA, SPAIN	LCG	L E C O	ACANDI/CHOCO, COLOMBIA	ACD	S K A D*
A CORUNA (MET), SPAIN		L E C R	ACAPULCO, MEXICO	ACA	M M A A*
A12-CPP (OIL PLATFORM), NETHERLANDS		E H A K*	ACARIGUA, PORTUGUESA, VENEZUELA	AGV	S V A C
AACHEN-MERZBRUCK, GERMANY	AAH	E D K A*	ACARO, ECUADOR		S E A C*
AALBORG (CIV/MIL), DENMARK	AAL	E K Y T	ACC FIR/UIR MAIQUETIA, VARGAS, VENEZUELA		S V Z M
AALEN-HEIDENHEIMELCHINGEN, GERMANY		E D P A*	ACC MAZATLAN, MEXICO		M M Z T*
AALST/MELDERT, BELGIUM		E B A T*	ACC MERIDA, MEXICO		M M I D*
AAPPILATTOQ/NANORTALIK, GREENLAND (DENMARK)	QUV	B G A Q*	ACC MEXICO, MEXICO		M M E X*
AARHUS, DENMARK	AAR	E K A H	ACC MONTERREY, MEXICO		M M T Y*
AASIAAT, GREENLAND (DENMARK)	JEG	B G A A	ACC/AERODROME CONTROL TOWER, KUWAIT		O K A C
AAVAHELUKKA, FINLAND		E F A A*	ACCRA ACC, GHANA		D G A C
ABA, DEMOCRATIC REPUBLIC OF THE CONGO		F Z J F	ACCRA FIC, GHANA		D G F C
ABADAN, IRAN (ISLAMIC REPUBLIC OF)	ABD	O I A A	ACCRA/KOTOKA INTERNATIONAL, GHANA	ACC	D G A A
ABADEH, IRAN (ISLAMIC REPUBLIC OF)		O I S A*	ACHAGUAS, APURE, VENEZUELA		S V C H*
ABAIANG, KIRIBATI	ABF	N G A B*	ACHAO/AD-TOLQUIEN, CHILE		S C A H*
ABAKAN, RUSSIAN FEDERATION	ABA	U N A A	ACHMER, GERMANY		E D X A*
ABBEVILLE, FRANCE	XAB	L F O I*	ACHUENTZA, ECUADOR		S E A H*
ABBNEYFEALE, IRELAND		E I R E*	ADA, GHANA		D G A D*
ABBESHURLE, IRELAND		E I A B*	ADABA, ETHIOPIA		H A A D*
ABBOTSFORD, BC, CANADA	YXX	C Y X X	ADAK ISLAND/ADAK NAF, AK., ALASKA (UNITED STATES)	ADK	P, A D K
ABBS, YEMEN	EAB	O Y B S*	ADAM AIRPORT, OMAN		O O A D
ABDANAN, IRAN (ISLAMIC REPUBLIC OF)		O I C D*	ADAMPUR (IAF), INDIA		V I A X
ABECHE, CHAD	AEH	F T T C	ADANA, TURKEY	ADA	L T A F
ABEMAMA, KIRIBATI	AEA	N G T B*	ADANA/INCIRLIK (MIL), TURKEY	UAB	L T A G
ABENGOUROU, CÔTE D'IVOIRE	OGO	D I A U	ADAZI, LATVIA		E V A D*
ABERDEEN, ZIMBABWE		F V A B	ADDIS ABABA ACC/FIC CAA HQ, ETHIOPIA		H A A A
ABERDEEN, SOUTH AFRICA		F A A E*	ADDIS ABABA/BOLE COMM/MET/NOF, ETHIOPIA	ADD	H A A B
ABERDEEN, UNITED KINGDOM	ABZ	E G P D	ADDIS ABABA/LIDETTA (MIL), ETHIOPIA		H A A L*
ABERDEEN REGIONAL, SD., UNITED STATES	ABR	K A B R	ADELAIDE, SOUTH AFRICA		F A A D*
ABERDEEN/PHILLIPS AAF PROVING GROUND, MD., UNITED STATES	APG	K A P G	ADELAIDE (DISTRICT OFFICE), AUSTRALIA		Y P A R
ABERPORTH, UNITED KINGDOM		E G U C	ADELAIDE (REGIONAL FORECASTING CENTRE), AUSTRALIA		Y P R M
ABHA, SAUDI ARABIA	AHB	O E A B*	ADELAIDE/ADELAIDE INTL, AUSTRALIA	ADL	Y P A D
ABIDJAN (FIS, ACC, COM), CÔTE D'IVOIRE		D I I I	ADELAIDE/EDINBURGH (RAAF COM UNIT), AUSTRALIA		Y P A X
ABIDJAN/FELIX HOUPHOUET BOIGNY, CÔTE D'IVOIRE	ABJ	D I A P	ADELAIDE/PARAFIELD, AUSTRALIA		Y P P F
ABIDJAN/VILLE, CÔTE D'IVOIRE		D I A V	ADELS GROVE, AUSTRALIA		Y A L G*
ABILENE/DYESS AFB, TX., UNITED STATES	DYS	K D Y S	ADEN/INTL, YEMEN	ADE	O Y A A
ABILENE/REGIONAL, TX., UNITED STATES	ABI	K A B I*	ADI KEYH, ERITREA		H H A K*
ABK, UNITED ARAB EMIRATES		O M B K*	ADI UGRI, ERITREA		H H A U*
ABLOW (MOTO LAVA), VANUATU	MTV	N V S A*	ADIAKE, CÔTE D'IVOIRE		D I A D

Location Name Nom de l'emplacement Nombre del lugar Название места	IATA IATA IATA IATA	Location Indicator Indicateur Indicador de lugar Индекс местоположения	Location Name Nom de l'emplacement Nombre del lugar Название места	IATA IATA IATA IATA	Location Indicator Indicateur Indicador de lugar Индекс местоположения
ADIYAMAN, TURKEY	ADF	L T C P	AIR CONTROL COMMAND (SAAF), SOUTH AFRICA		F A A C*
ADJUMAN, UGANDA		H U A J*	AIR OPERATIONS CENTRE (RSAF), SINGAPORE		W S A H*
ADRAR/TOUAT-CHEIKH SIDI MOHAMED BELKEBIR, ALGERIA	AZR	D A U A	AIRE-SUR-L'ADOUR, FRANCE		L F D A*
ADRESSE COLLECTIVE POUR NOTAM ET SNOWTAM, FRANCE		L F Z Z	AIRSERVICES AUSTRALIA, CANBERRA, AUSTRALIA		Y S H O
AERO, DENMARK		E K A E	AIRWAYS CORPORATION, NEW ZEALAND		N Z K B
AERODAMAS, COSTA RICA		M R A D*	AIRWAYS CORPORATION HEAD OFFICE, NEW ZEALAND		N Z H Q
AEROE HELIPORT (PRIVATE AD), DENMARK		E K A O*	AISHALTON, GUYANA	AHL	S Y A H*
AERONAUTICAL INFORMATION SERVICE (AIS) & NOTAM OFFICE (NOF), KUWAIT		O K N O	AITAPE, PAPUA NEW GUINEA		A Y A I
AERONAUTICAL INFORMATION SERVICE-CENTRE (AIS-C) AND NOTAM OFFICE, GERMANY		E D D Z	AITUTAKI, COOK ISLANDS	AIT	N C A I*
AEROPARQUE J. NEWBERY, CABA, ARGENTINA	AEP	S A B E	AIWAH, YEMEN		O Y A W*
AEROPELICAN, AUSTRALIA	BEO	Y P E C*	AIX-EN-PROVENCE (MARSEILLE FIC/ACC/UAC/CCER), FRANCE		L F M M
AEROPUERTO DEL NORTE, MEXICO	NTR	M M A N*	AIX-LES-MILLES, FRANCE		L F M A
AEROPUERTO INTERNACIONAL DE ILOPANGO, EL SALVADOR		M S S S	AIYURA, PAPUA NEW GUINEA		A Y A Y
AEROPUERTO INTERNACIONAL EL SAVADOR, EL SALVADOR	SAL	M S L P	AIZWAL, INDIA	AJL	V E A Z*
AEROTORTUGUERO, COSTA RICA	TTQ	M R A O*	AJACCIO-NAPOLEON-BONAPARTE, FRANCE	AJA	L F K J
AFABET, ERITREA		H H A T*	AJDOVSCINA, SLOVENIA		L J A J*
AFOBAKKA, SURINAME		S M A F*	AKENO, JAPAN		R J O E
AFTN CENTRAL/AFTN CENTRE, SWEDEN		E S S S	AKERSBERGA, SWEDEN		E S H R*
AFTN COM CENTER SARAJEVO, BOSNIA AND HERZEGOVINA		L Q Q Q	AKETI, DEMOCRATIC REPUBLIC OF THE CONGO		F Z K N
AFUTARA, SOLOMON ISLANDS	AFT	A G A F*	AKIM-ODA, GHANA		D G K A*
AFYON (MIL-CIV), TURKEY	AFY	L T A H*	AKIMUGA, INDONESIA		W A B C*
AGADES SUD, NIGER	AJY	D R Z A	AKITA, JAPAN	AXT	R J S K
AGADIR/AL MASSIRA, MOROCCO	AGA	G M A D	AKJOUJT, MAURITANIA	AJJ	G Q N J
AGALEGA/AGALEGA AIRSTRIP, MAURITIUS		F I M A*	AKLAVIK/FREDDIE CARMICHAEL, NT, CANADA	LAK	C Y K D*
AGARTALA, INDIA	IXA	V E A T	AKMENE, LITHUANIA		E Y N A*
AGATS, INDONESIA		W A K G*	AKOLA, INDIA	AKD	V A A K
AGATTI, INDIA	AGX	V O A T	AKRON, OH., UNITED STATES		K A K R*
AGBOVILLE, CÔTE D'IVOIRE		D I A E	AKRON-CANTON REGIONAL, OH., UNITED STATES	CAK	K C A K*
AGEDABIA, LIBYAN ARAB JAMAHIRIYA		H L A G	AKROTIRI (RAF), CYPRUS	AKT	L C R A
AGEN-LA GARENNE, FRANCE	AGF	L F B A	AKSUWENSU, CHINA	AKU	Z W A K
AGGENEYS, SOUTH AFRICA	AGZ	F A A G*	AKTAU, KAZAKHSTAN	SCO	U A T E
AGHAJARI, IRAN (ISLAMIC REPUBLIC OF)	AKW	O I A G*	AKTYUBINSK, KAZAKHSTAN	AKX	U A T T
AGORDAT, ERITREA		H H A G*	AKULIVIK, QC, CANADA	AKV	C Y K O*
AGOSTINHO NETO/SANTA ANTAO ISLAND, CAPE VERDE	NTO	G V A N*	AKUNAQ, GREENLAND (DENMARK)	QCU	B G A K*
AGRA (IAF), INDIA	AGR	V I A G	AKURE, NIGERIA	AKR	D N A K
AGRI, TURKEY	AJI	L T C O	AKUREYRI, ICELAND	AEY	B I A R*
AGRINION (MIL), GREECE	AGQ	L G A G	AKUSE, GHANA		D G A K*
AGRIVEL, ECUADOR		S E A V*	AL AIN, UNITED ARAB EMIRATES	AAN	O M A L
AGROKOR (HEL), CROATIA		L D A G*	AL ALAMAIN/INTL, EGYPT	DBB	H E A L*
AGROMARINA, ECUADOR		S E A O*	AL ASAD, IRAQ		O R A A
AGROPECUARIA PLAYA CALETAS, COSTA RICA		M R P T*	AL HAMRA (MIL), UNITED ARAB EMIRATES		O M A H*
AGUACHICA/CESAR, COLOMBIA		S K A G*	AL HOCEIMA/CHERIF EL IDRISSE, MOROCCO	AHU	G M T A
AGUADILLA/RAPHAEL HERNANDEZ PR., PUERTO RICO (UNITED STATES)	BQN	T J B Q*	AL ISKANDARARIYAH, IRAQ		O R A I
AGUASCALIENTES, MEXICO	AGU	M M A S*	AL KUT/UBAYDAH BIN AL JARRAH, IRAQ		O R U B
AGUAYO, ECUADOR		S E A A*	AL MAKTUUM INTERNATIONAL AIRPORT, UNITED ARAB EMIRATES		O M D W
AGUELHOC, MALI		G A G L	AL NAJAF INTERNATIONAL, IRAQ		O R N I
AGUNI, JAPAN	AGJ	R O R A	AL QAIM, IRAQ		O R A Q
AHE, FRENCH POLYNESIA (FRANCE)	AHE	N T H E*	AL SAHRA, IRAQ		O R S H
AHMED AL JABER AIR BASE, KUWAIT		O K A J*	AL SAQR FIELD, UNITED ARAB EMIRATES		O M R S*
AHMEDABAD, INDIA	AMD	V A A H	AL TAJI, IRAQ		O R T I
AHMOSUO, FINLAND		E F A H*	AL TAQADDUM, IRAQ		O R A T
AHRENLOHE, GERMANY		E D H O*	AL YASAT, UNITED ARAB EMIRATES		O M A Y*
AHRENSFELDE HEL, GERMANY		E D O Y*	AL/HALLINGDAL SJUKESTUGU, NORWAY		E N A H*
AHWAZ, IRAN (ISLAMIC REPUBLIC OF)	AWZ	O I A W	ALABAT, QUEZON, PHILIPPINES		R P L Y*
AI-AIS, NAMIBIA	AIW	F Y A A*	AL-ABR, YEMEN		O Y B R*
AIGEN MIL, AUSTRIA		L O X A	AL-AHSA, SAUDI ARABIA	HOF	O E A H*
AILERTCHEN, GERMANY		E D G A*	ALAJUELA, ECUADOR		S E U L*
AIME CESAIRE, MARTINIQUE, FRENCH ANTILLES (FRANCE)	FDJ	T F F F	ALAJUELA/JUAN SANTAMARIA INTL., COSTA RICA	SJO	M R O C
AIN OUSSEBA, ALGERIA		D A A Q	ALALAPADU, SURINAME		S M D U*
AIOME, PAPUA NEW GUINEA		A Y A O	ALAMIKAMBA/RAAS, NICARAGUA	HMN	M N A L*
AIOUN EL ATROUSS, MAURITANIA	AEO	G Q N A	ALAMOGORDO/HOLLOMAN AFB, NM., UNITED STATES	ALM	K H M N
AIQUILE, BOLIVIA		S L A Q*	ALAMOGORDO-WHITE SANDS REGIONAL, NM., UNITED STATES		K A L M*
			ALAVUS, FINLAND		E F A L*
			ALBA ELENA, ECUADOR		S E A E*
			ALBACETE, SPAIN	ABC	L E A B

Location Name Nom de l'emplacement Nombre del lugar Название места	IATA IATA IATA IATA	Location Indicator Indicateur Indicador de lugar Индекс местоположения	Location Name Nom de l'emplacement Nombre del lugar Название места	IATA IATA IATA IATA	Location Indicator Indicateur Indicador de lugar Индекс местоположения
AL-BADIE, YEMEN		O Y B A	ALI-SABIEH, DJIBOUTI	All	H D A S
AL-BAHA, SAUDI ARABIA	ABT	O E B A*	ALI WAL NORTH, SOUTH AFRICA		F A A N*
ALBANY, AUSTRALIA	ALH	Y A B A*	AL-JOUF, SAUDI ARABIA	AJF	O E S K*
ALBANY COUNTRY, NY., UNITED STATES	ALB	K A L B*	ALKANTPAN, SOUTH AFRICA		F A C O*
AL-BAYDA, YEMEN		O Y B D*	AL-KHARJ, SAUDI ARABIA		O E K J*
ALBENGA, ITALY	ALL	L I M G	AL-KHARJ/PRINCE SULTAN AIRBASE, SAUDI ARABIA	AKH	O E P S
ALBERT V, GUYANA		S Y A V*	AL-KHASHAA, YEMEN		O Y K S*
ALBERT-BRAY, FRANCE		L F A Q	ALKHOR, QATAR		O T B K
ALBERTVILLE, FRANCE	XAV	L F K A*	ALLAHABAD (IAF), INDIA	IXD	V I A L
ALBI-LE SEQUESTRE, FRANCE	LBI	L F C I	ALLDAYS, SOUTH AFRICA	ADY	F A A L*
ALBINA, SURINAME		S M B N*	ALLEBERG, SWEDEN		E S G C*
ALBION, GUYANA		S Y A L*	ALLEN DORF/EDER, GERMANY		E D F Q*
AL-BOUGH, YEMEN	BUK	O Y B Q*	ALLETOWN-BETHLEHEM-EASTON, PA., UNITED STATES	ABE	K A B E*
ALBOURNE, UNITED KINGDOM		E G K D*	ALLSTEDT, GERMANY		E D B T*
ALBSTADT-DEGERFELD, GERMANY		E D S A*	ALLUITSUP ON, GREENLAND (DENMARK)	LLU	B G A P
ALBUQUERQUE (ARTCC), NM., UNITED STATES		K Z A B	ALMA, QC, CANADA	YTF	C Y T F*
ALBUQUERQUE/INTL., NM., UNITED STATES	ABQ	K A B Q	AL-MAFRAQ, YEMEN		O Y M F*
ALBURY, AUSTRALIA	ABX	Y M A Y	ALMANSA (ALBACETE), SPAIN		L E L M*
ALBUSKJELL A, NORWAY		E N X S*	ALMATY, KAZAKHSTAN	ALA	U A A A
ALBUSKJELL F, NORWAY		E N X F*	ALMAZA AFB / MILITARY, EGYPT		H E A Z
ALDAN, RUSSIAN FEDERATION	ADH	U E E A	ALMERIA, SPAIN	LEI	L E A M
AL-DAWADMI, SAUDI ARABIA	DWD	O E D M*	ALMERIM/MONTE DOURADO, PA, BRAZIL	MEU	S B M D
ALDERNEY, UNITED KINGDOM	ACI	E G J A	ALMHULT/MOCKELN, SWEDEN		E S M U*
ALDINGA, AUSTRALIA		Y A D G*	ALMIROS/NEA ANCHIALOS (MIL), GREECE	VOL	L G B L
ALEKSANDROWICE K/BIELSKA-BIALEJ, POLAND		E P B A*	ALONG, INDIA	IXV	V E A N*
ALENCON-VALFRAMBERT, FRANCE	XAN	L F O F*	AL-OQLAH, YEMEN		O Y O Q*
ALEPPO/INTL, SYRIAN ARAB REPUBLIC	ALP	O S A P	ALOR STAR/SULTAN ABDUL HALIM, MALAYSIA (PENINSULAR) (MALAYSIA)	AOR	W M K A
ALERT BAY, BC, CANADA	YAL	C Y A L	ALPENA COUNTY REGIONAL, MI., UNITED STATES	APN	K A P N
ALERT, NU, CANADA	YLT	C Y L T	ALPHA, AUSTRALIA	ABH	Y A P H*
ALES-CEVENNES, FRANCE	XAS	L F M S	ALPHONSE, SEYCHELLES		F S A L*
ALESSANDRIA, ITALY	QAL	L I L A*	ALPNACH (MIL), SWITZERLAND		L S M A
ALESUND/VIGRA, NORWAY	AES	E N A L	ALTA, NORWAY	ALF	E N A T
ALEXANDER BAY, SOUTH AFRICA	ALJ	F A A B	ALTA FLORESTA/ALTA FLORESTA, MT, BRAZIL	AFL	S B A T
ALEXANDRA, NEW ZEALAND	ALR	N Z L X*	ALTAL, MONGOLIA	LTI	Z M A T
ALEXANDRIA (MIL), GREECE		L G A X	ALTAMIRA/ALTAMIRA, PA, BRAZIL	ATM	S B H T
ALEXANDRIA / INTL, EGYPT	ALY	H E A X	ALTAREJOS/GUADALCANAL (SEVILLA), SPAIN		L E G C*
ALEXANDRIA, LA, ALEXANDRIA INTL ARPT, UNITED STATES	AEX	K A E X	ALTAY, CHINA	AAT	Z W A T
ALEXANDRIA/CHANDLER FIELD, MN., UNITED STATES	AXN	K A X N*	ALTDORF-WALLBURG, GERMANY		E D S W*
ALEXANDRIA/ESLER REGIONAL LA, UNITED STATES	ESF	K E S F*	ALTENA-HEGENSCHEID, GERMANY		E D K D*
ALEXANDROUPOLIS/DIMOKRITOS, GREECE	AXD	L G A L	ALTENSTADT, GERMANY		E T H A*
ALFENS (MOBILE), UNITED KINGDOM		E G D F	ALT LICHTENWARTH, AUSTRIA		L O A R*
ALFES (LERIDA), SPAIN	QLQ	L E A T*	ALTMIRA/BOACO, NICARAGUA		M N A M*
ALGARROBO, ECUADOR		S E A L*	ALTO CORRIENTES, ECUADOR		S E O C*
ALGARROBO/AD SAN GERONIMO, CHILE		S C S G*	ALTO DEL CARMEN/AD TRES QUEBRADAS, CHILE		S C T Q*
ALGER (ACC), ALGERIA		D A A A	ALTO PALENA/AD ALTO PALENA, CHILE	WAP	S C A P*
ALGER/CRT, ALGERIA		D A M M	ALTO PICHANAQUI, PERU	ARR	S P A J*
ALGER/HOUARI BOUMEDIENE, ALGERIA	ALG	D A A G	ALTO RIO SENGUERR, CHT, ARGENTINA		S A V R*
ALGERVILLE, ALGERIA		D A A L	AL TOMONTE, COSTA RICA		M R A L*
AL-GHAIDAH/INTL, YEMEN	AAY	O Y G D*	ALTON/ST LOUIS REGIONAL, IL., UNITED STATES	ALN	K A L N*
AL-GHAT, SAUDI ARABIA		O E G H*	ALTOONA-BLAIR COUNTY, PA., UNITED STATES	AOO	K A O O
ALGHENA, ERITREA		H H A L*	ALTUS AFB, OK., UNITED STATES	LTS	K L T S
ALGHERO/FERTILIA, ITALY	AHO	L I E A	ALUDAID, QATAR		O T B H
ALHAMA DE MURCIA (MURCIA), SPAIN		L E L H*	ALULA, SOMALIA	ALU	H C M A
AL-HAWTAH, SAUDI ARABIA		O E H W*	ALVERCA, PORTUGAL (MADEIRA AND AZORES) (PORTUGAL)		L P A R
AL-HAZM, YEMEN		O Y Z M*	ALVHEIM FPSO, NORWAY		E N W A*
ALHUE/AD SAN ALFONSO, CHILE		S C A F*	ALVSBY, SWEDEN		E S U V*
ALI AL SALEM AIR BASE, KUWAIT		O K A S*	ALYTUS, LITHUANIA		E Y A L*
ALI BASE/TALIL, IRAQ		O R T L	ALZATE BRIANZA, ITALY		L I L B*
ALICANTE, SPAIN	ALC	L E A L	AM TIMAN, CHAD	AMC	F T T N
ALICE SPRINGS, AUSTRALIA	ASP	Y B A S	AMAHAI, INDONESIA	AHI	W A P A*
ALICE/INTL, TX., UNITED STATES	ALI	K A L I	AMAKUSA, JAPAN		R J D A
ALIGARH, INDIA		V J A H*	AMAL (V-12), LIBYAN ARAB JAMAHIRIYA		H L A M
ALIJO, PORTUGAL (MADEIRA AND AZORES) (PORTUGAL)		L P J O*	AMALFI/ANTIOQUIA, COLOMBIA	AFI	S K A M*
ALINDAO, CENTRAL AFRICAN REPUBLIC		F E F A	AMAMI, JAPAN	ASJ	R J K A
ALINGSAS, SWEDEN		E S G I*			

Location Name Nom de l'emplacement Nombre del lugar Название места	Location Indicator Indicateur Indicador de lugar Индекс местоположения	Location Name Nom de l'emplacement Nombre del lugar Название места	Location Indicator Indicateur Indicador de lugar Индекс местоположения
AMANAB, PAPUA NEW GUINEA	A Y A M	ANA MARIA, ECUADOR	S E A N*
AMANCIO RODRIQUEZ, CUBA	M U F U	ANAA, FRENCH POLYNESIA (FRANCE)	AAA N T G A*
AMANI GOMVU, UNITED REPUBLIC OF TANZANIA	H T A G*	ANACO, ANZOATEGUI, VENEZUELA	AAO S V A N*
AMAPA/AMAPA, AP, BRAZIL	S B A M	ANADYR/UGOLNY, RUSSIAN FEDERATION	DYR U H M A
AMAPALA, HONDURAS	M H A M*	ANALALAVA, MADAGASCAR	HVA F M N L*
AMARI, ESTONIA	E E E I*	ANAPAVITYAZEVO, RUSSIAN FEDERATION	AAQ U R K A
AMARILLO INTL. TX., UNITED STATES	AMA K A M A*	ANAPOLIS BASE AEREA, GO, BRAZIL	APS S B A N
AMASYA/MERZIFON (MIL-CIV), TURKEY	MZH L T A P	ANAPOLIS/TMA, BRAZIL	S B X N
AMATA, AUSTRALIA	AMT Y A M T*	ANATUVUK PASS, ALASKA (UNITED STATES)	AKP P A K P
AMATOPO, SURINAME	S M A M*	ANCENIS, FRANCE	L F F I*
AMAZONICA/FIR, BRAZIL	S B A Z	ANCHORAGE, ALASKA (UNITED STATES)	P A L H
AMAZONICA/TMA, BRAZIL	S B W A	ANCHORAGE (ARTCC), AK., ALASKA (UNITED STATES)	P A Z A
AMBALAVAO, MADAGASCAR	F M S A*	ANCHORAGE (ARTCC-ATOP), AK., ALASKA (UNITED STATES)	P A Z N
AMBANJA, MADAGASCAR	IVA F M N J*	ANCHORAGE (MET RADAR SITE) AK., ALASKA (UNITED STATES)	P A H G*
AMBATO, ECUADOR	ATF S E A M	ANCHORAGE VAAC, ALASKA (UNITED STATES)	P A W U
AMBATONDRAZAKA, MADAGASCAR	WAM F M M Z	ANCHORAGE/ELMENDORF AFB, AK., ALASKA (UNITED STATES)	EDF P A E D
AMBERGRIS CAY, TURKS AND CAICOS ISLANDS (UNITED KINGDOM)	M B A C	ANCHORAGE/FAA ALASKAN REGIONAL OFFICE MESSAGE CENTER, AK., UNITED STATES	K R A N*
AMBERIEU, FRANCE	L F X A	ANCHORAGE/MERRILL FIELD, AK., ALASKA (UNITED STATES)	MRI P A M R*
AMBERLEY, AUSTRALIA	Y A M B	ANCHORENA/AD, URUGUAY	S U A N*
AMBERT-LE POYET, FRANCE	L F H T*	ANCON, PERU	S P N O*
AMBILOBE, MADAGASCAR	AMB F M N E*	ANCONA/FALCONARA, ITALY	AOI L I P Y
AMBLER, ALASKA (UNITED STATES)	ABL P A F M	ANCUD MET/FARO PUNTA CORONA, CHILE	S H P C*
AMBOHIANAHARY, MADAGASCAR	F M M J*	ANCUD/AD PUELDE, CHILE	ZUD S C A C*
AMBOISE-DIERRE, FRANCE	XAM L F E F*	ANDAHUAYLAS, PERU	ANS S P H Y
AMBON SECTOR (FSS), INDONESIA	W A P Z	ANDAKOMBE, PAPUA NEW GUINEA	A Y A N
AMBON/PATTIMURA, INDONESIA	AMQ W A P P	ANDAMOOKA, AUSTRALIA	Y A M K*
AMBOSELI, KENYA	ASV H K A M*	ANDAPA, MADAGASCAR	ZWA F M N D*
AMBRI, SWITZERLAND	L S P M	ANDENES/ANDOYA, NORWAY	ANX E N A N
AMBRIZ, ANGOLA	AZZ F N A M*	ANDERNOS-LES-BAINS, FRANCE	L F C D*
AMBUNTI, PAPUA NEW GUINEA	A Y A T	ANDERSON AFB, GUAM ISLAND, NORTHERN MARIANA ISLANDS (UNITED STATES)	UAM P G U A
AMDAR, AFGHANISTAN	O A A D	ANDERSON COUNTY, SC., UNITED STATES	AND K A N D
AMDERMA, RUSSIAN FEDERATION	AMV U L D D	ANDERSTORP, SWEDEN	E S M P*
AME-2 (OIL PLATFORM), NETHERLANDS	E H M B*	ANDIZHAN, UZBEKISTAN	AZN U T F A
AMEIB RANCH, NAMIBIA	F Y A I*	ANDKHOI, AFGHANISTAN	O A A K
AMELAND/AMELAND, NETHERLANDS	E H A L	ANDOAS/ALFREDO VLADIMIR SARA BAUER, PERU	S P A S*
AMELIA, ZAMBIA	F L A I*	ANDONG, REPUBLIC OF KOREA	R K T D*
AMENDOLA (MIL), ITALY	L I B A	ANDRAVIDA (MIL), GREECE	PYR L G A D
AMIENS-GLISY, FRANCE	QAM L F A Y	ANDREWS FIELD, SOUTH AFRICA	F A A F*
AMILCAR CABRAL DE GAOUA, BURKINA FASO	XGA D F O G	ANDREWSFIELD, UNITED KINGDOM	E G S L
AMILCAR CABRAL/SAL ISLAND, CAPE VERDE	SID G V A C	ANDUKI/SERIA, BRUNEI DARUSSALAM	W B A K*
AMINUIS, NAMIBIA	F Y A M*	ANDULO, ANGOLA	ANL F N A L
AMLIKON, SWITZERLAND	L S P A	ANEITYUM, VANUATU	AUY N V V A*
AMMAN (ACC/FIC), JORDAN	O J A C	ANGE/TALJE, SWEDEN	E S U J*
AMMAN (ROYAL JORDANIAN AIR FORCE), JORDAN	O J A F	ANGELHOLM, SWEDEN	AGH E S T A
AMMAN/MARKA, JORDAN	ADJ O J A M	ANGERS MARCE, FRANCE	ANE L F J R*
AMMAN/QUEEN ALIA, JORDAN	AMM O J A I	ANGGI, INDONESIA	AGD W A S G*
AMMASSALIK, GREENLAND (DENMARK)	B G A M*	ANGO, DEMOCRATIC REPUBLIC OF THE CONGO	F Z K O
AMMASSIVIK, GREENLAND (DENMARK)	QUW B G A S*	ANGOCHE, MOZAMBIQUE	ANO F Q A G*
AMOS/MAGNY, QC, CANADA	YEY C Y E Y*	ANGOL/AD LOS CONFINES, CHILE	S C G O*
AMOUGIES, BELGIUM	E B A M*	ANGOLA, CUBA	M U G A
AMPAMPAMENA, MADAGASCAR	F M N Z*	ANGOON, ALASKA (UNITED STATES)	AGN P A G N
AMPANIHY, MADAGASCAR	F M S Y*	ANGORA, BOLIVIA	S L A N*
AMPARAFARAVOLA, MADAGASCAR	F M M P*	ANGOULEME-BRIE-CHAMPNIERS, FRANCE	ANG L F B U
AMPFING-WALDKRAIBURG, GERMANY	E D N A*	ANGWA BRIDGE, ZIMBABWE	F V G A
AMPURIABRAVA (GIRONA), SPAIN	L E A P*	ANHOLT, DENMARK	E K A T*
AMRITSAR, INDIA	ATQ V I A R	ANI, ALASKA (UNITED STATES)	ANI P A N I
AMSTERDAM, SOUTH AFRICA	F A A M*	ANIE/KOLOKOPE, TOGO	D X K P*
AMSTERDAM ACC/FIC, NETHERLANDS	E H A A	ANISAKAN, MYANMAR	V Y A S*
AMSTERDAM HELIPORT, NETHERLANDS	E H H A	ANIWA, VANUATU	AWD N V V B*
AMSTERDAM/SCHIPHOL, NETHERLANDS	AMS E H A M	ANJOUAN/OUANI, COMOROS	F M C V
AMSTETTEN KH (HEL), AUSTRIA	L O A Q*	ANKANG, CHINA	AKA Z L A K
AMUBRI, COSTA RICA	M R A M*	ANKARA/AKINCI (MIL), TURKEY	L T A E*
AMUDAT, UGANDA	H U A D*	ANKARA/ESENBAGA, TURKEY	ESB L T A C
AN LOC, VIET NAM	V V A L*		
AN NUMANIYAH, IRAQ	O R A N		

Location Name Nom de l'emplacement Nombre del lugar Название места	IATA IATA IATA IATA	Location Indicator Indicateur d'emplacement Indicador de lugar Индекс местоположения	Location Name Nom de l'emplacement Nombre del lugar Название места	IATA IATA IATA IATA	Location Indicator Indicateur d'emplacement Indicador de lugar Индекс местоположения
ANKARA/ETIMESGUT (MIL), TURKEY	ANK	L T A D*	ARACAJU/SANTA MARIA, SE, BRAZIL	AJU	S B A R
ANKARA/GUVERCINLIK (MIL), TURKEY		L T A B*	ARACAJUTMA, BRAZIL		S B X A
ANKARA/SEHIR-CITY ULASTIRMA BAKANLIGI, MINISTRY OF TRANSPORTATION,FIR,ACC,FIC, TURKEY		L T A A	ARACATUBA/ARACATUBA,SP, BRAZIL	ARU	S B A U
ANKARA/UFUK DANISMEND POLIS, TURKEY		L T H A*	ARAD/ARAD, ROMANIA	ARW	L R A R
ANKAVANDRA FMSD, MADAGASCAR	JVA	F M M K*	ARADAH, SAUDI ARABIA		O E A D*
ANKAZOABO, MADAGASCAR	WAK	F M S Z*	ARAJUNO, ECUADOR		S E A R*
ANKLAM, GERMANY	QKQ	E D C A*	ARAK, IRAN (ISLAMIC REPUBLIC OF)	AJK	O I H R*
ANKOLE TEA, UGANDA		H U A T*	ARALSK, KAZAKHSTAN		U A T A
ANN, MYANMAR		V Y A N*	ARAMAC, AUSTRALIA	AXC	Y A M C*
ANNA CREEK, AUSTRALIA		Y A N K*	ARANDIS, NAMIBIA	ADI	F Y A R*
ANNA REGINA, GUYANA		S Y A G*	ARANJUEZ, COSTA RICA		M R A J*
ANNABA/RABAH BITAT, ALGERIA	AAE	D A B B	ARANOS, NAMIBIA		F Y A N*
ANNAI, GUYANA	NAI	S Y A N*	ARANUKA, KIRIBATI	AAK	N G U K*
ANNECY-MEYTHET, FRANCE	NCY	L F L P	ARAPICOS, ECUADOR		S E A P*
ANNEMASSE, FRANCE	QNJ	L F L I	ARAR, SAUDI ARABIA	RAE	O E R R*
ANNETTE ISLAND,AK., ALASKA (UNITED STATES)	ANN	P A N T*	ARARACUARA/CAQUETA, COLOMBIA	ACR	S K A C*
ANNISSE (PRIVATE AD), DENMARK		E K H E*	ARARACUARA/ARARACUARA, SP, BRAZIL	AQA	S B A Q
ANNISTON METROPOLITAIN,AL., UNITED STATES	ANB	K A N B	ARARAT, AUSTRALIA	ARY	Y A R A*
ANQING, CHINA	AQG	Z S A Q	ARATIKA NORD, FRENCH POLYNESIA (FRANCE)		N T K K*
ANSBACH HEL, GERMANY		E T E B*	ARATIKA PERLES, FRENCH POLYNESIA (FRANCE)	RKA	N T G R*
ANSBACH-PETERSDORF, GERMANY		E D Q F*	ARAU, GUYANA		S Y A U*
ANSHAN, CHINA	AOG	Z Y A S*	ARAUCA/ARAUCA, COLOMBIA	AUC	S K U C
ANSONGO, MALI		G A A O	ARAUCO/AD LA PLAYA, CHILE		S C L Y*
ANSPACH/TAUNUS, GERMANY		E D F A*	ARAXA/ARAXA, MG, BRAZIL	AAX	S B A X
ANTA/CMDTE. FAP GERMAN ARIAS GRAZZIANI, PERU	ATA	S P H Z	ARAXOS (MIL), GREECE	GPA	L G R X
ANTALAHA, MADAGASCAR	ANM	F M N H	ARBA MINCHI, ETHIOPIA	AMH	H A A M*
ANTALYA (CIV/MIL), TURKEY	AYT	L T A I	ARBOGA, SWEDEN		E S Q O*
ANTANANARIVO (FIC,ACC,COM,NOF), MADAGASCAR		F M M M	ARBOIS, FRANCE		L F G D*
ANTANANARIVO/ARIVONIMAMO, MADAGASCAR		F M M A	ARBRA, SWEDEN		E S U B*
ANTANANARIVO/IVATO, MADAGASCAR	TNR	F M M I	ARCACHON-LA TESTE DE BUCH, FRANCE	XAC	L F C H
ANTANANARIVO/VILLE, MADAGASCAR		F M M D	ARCATA/EUREKA,CA., UNITED STATES	ACV	K A C V
ANTARTICA/AD PATRIOT HILLS, CHILE		S C P Z*	ARCTIC VILLAGE, ALASKA (UNITED STATES)	ARC	P A R C
ANTARTICA/AD UNION GLACIAR, CHILE		S C G C*	ARDABIL, IRAN (ISLAMIC REPUBLIC OF)	ADU	O I T L
ANTILLA, CUBA		M U A T*	ARDMORE, NEW ZEALAND	AMZ	N Z A R*
ANTOFAGASTA MET/UNIVERSIDAD DEL NORTE, CHILE		S H U N*	ARDROSSAN, AUSTRALIA		Y A R S*
ANTOFAGASTA/ACC-FIC, CHILE		S C F Z	ARE OSTERSUND, SWEDEN	OSD	E S N Z
ANTOFAGASTA/AD CERRO MORENO, CHILE	ANF	S C F A	AREA DE CONTROL TERMINAL COCHABAMBA, BOLIVIA		S L C T
ANTOFAGASTA/AD LA ESCONDIDA, CHILE		S C L E*	AREA DE CONTROL TERMINAL LA PAZ, BOLIVIA		S L L T
ANTOFAGASTA/AD PARANAL, CHILE		S C P A*	AREA DE CONTROL TERMINAL PUERTO SUAREZ, BOLIVIA		S L P T
ANTOFAGASTA/AGUAS BLANCAS, CHILE		S C G U*	AREA DE CONTROL TERMINAL SANTA CRUZ, BOLIVIA		S L C Z
ANTOFAGASTA/HEL CUARTEL GENERAL I DIVISION EJERCITO, CHILE		S H E J*	AREA DE CONTROL TERMINAL SUCRE, BOLIVIA		S L S T
ANTOFAGASTA/HEL ESO, CHILE		S H E S*	AREA DE CONTROL TERMINAL TARIJA, BOLIVIA		S L T T
ANTONIO/NERV/JUARBE POL, PUERTO RICO (UNITED STATES)		T J A B	AREA DE CONTROL TERMINAL TRINIDAD, BOLIVIA		S L T D
ANTSALOVA, MADAGASCAR	WAQ	F M M G*	AREA DE CONTROL/S. PETTIROSSI, PARAGUAY		S G T A
ANTSIRABE, MADAGASCAR	ATJ	F M M E*	ARENAL, COSTA RICA		M R A N*
ANTSIRANANA/ARRACHART, MADAGASCAR	DIE	F M N A	AREQUIPA/INTL. RODRIGUEZ BALLON, PERU	AQP	S P Q U
ANTSOHIHY/AMBALABE, MADAGASCAR	WAI	F M N W	AREZZO, ITALY	QZO	L I Q B*
ANTWERPEN/AZ MIDDELHEIM, BELGIUM		E B M D*	ARGENTAN, FRANCE		L F A J*
ANTWERPEN/DEURNE, BELGIUM	ANR	E B A W	ARGENTON-SUR-CREUSE, FRANCE		L F E G*
ANTWERPEN/KIEL, BELGIUM		E B A K*	ARGYLE, AUSTRALIA	GYL	Y A R G*
ANURADHAPURA, SRI LANKA	ACJ	V C C A*	ARIAMSVELI, NAMIBIA		F Y A V*
ANYANG, CHINA	AYN	Z H A Y	ARIBINDA, BURKINA FASO	XAR	D F O Y
AOMORI, JAPAN	AOJ	R J S A	ARICA/AD EL BUITRE, CHILE		S C A E*
AOSTA, ITALY	AOT	L I M W*	ARICA/AP CHACALLUTA, CHILE	ARI	S C A R
AOULEF, ALGERIA		D A A F	ARICA/HEL-MIL NAVEL, CHILE		S H H V*
APATAKI, FRENCH POLYNESIA (FRANCE)	APK	N T G D*	ARICHIENG, GUYANA		S Y A R*
APATZINGAN, MEXICO	AZG	M M A G	ARKALYK, KAZAKHSTAN	AYK	U A U R
APETINA, SURINAME		S M P T*	ARKAROOA, AUSTRALIA		Y A R K*
APIAY AFB/META, COLOMBIA	API	S K A P*	ARKHANGELSK/TALAGI, RUSSIAN FEDERATION	ARH	U L A A
APOLO, BOLIVIA	APB	S L A P	ARLI, BURKINA FASO	ARL	D F E R
APOTERI, GUYANA		S Y A P*	ARLIT, NIGER	RLT	D R Z L
AQABA/KING HUSSEIN INTERNATIONAL AIRPORT, JORDAN	AQJ	O J A Q	ARLON/STERPENICH, BELGIUM	QON	E B A R*
AQUAPESCA, ECUADOR		S E A Q*	ARMENIA/QUINDIO, COLOMBIA	AXM	S K A R
AQUINO, ITALY		L I A Q*	ARMIDALE, AUSTRALIA	ARM	Y A R M*
			ARMSTRONG, ON, CANADA	YYW	C Y Y W*

Location Name Nom de l'emplacement Nombre del lugar Название места	Location Indicator Indicateur d'emplacement Indicador de lugar Индекс местоположения	Location Name Nom de l'emplacement Nombre del lugar Название места	Location Indicator Indicateur d'emplacement Indicador de lugar Индекс местоположения
ARNBRUCK, GERMANY	E D N B*	ASTURIAS, SPAIN	OVD L E A S
ARNGERDAREYRI, ICELAND	B I A E*	ASTYPALIA, GREECE	JTY L G P L
ARNHEM/DEELEN, NETHERLANDS	E H D L	ASUNCION/FIR, PARAGUAY	S G F A
ARNIK, GUYANA	S Y A K*	ASUNCION/S.PETTROSSI, PARAGUAY	ASU S G A S
ARNSBERG, GERMANY	E D L A*	ASWAN / INTL, EGYPT	ASW H E S N
ARNSTADT-ALKERSLEBEN, GERMANY	E D B A*	ASYUT / INTL, EGYPT	ATZ H E A T
AROAB, NAMIBIA	F Y A B*	ATACAPI, ECUADOR	S E X P*
AROEPA/SELAYAR, INDONESIA	W A W H*	ATAKAME/ALPAKA, TOGO	D X A K*
ARONA, SOLOMON ISLANDS	RNA A G A R*	ATALAYA, PERU	S P A Y
ARORAE, KIRIBATI	AIS N G T R*	ATAMBUA/HALIWEN, INDONESIA	ABU W A T A*
ARRABURY, AUSTRALIA	AAB Y A R Y*	ATAQ, YEMEN	AXK O Y A T
ARRAS-ROCLINCOURT, FRANCE	L F Q D*	ATAR, MAURITANIA	ATR G Q P A
ARSO, INDONESIA	ARJ W A J A*	ATBARA, SUDAN	ATB H S A T*
ARSUK, GREENLAND (DENMARK)	JRK B G A R*	ATH/ISIÈRES, BELGIUM	E B I S*
ARTEMIS/MARAVILLA ROJA, CUBA	M U A R*	ATHABASCA, AB, CANADA	C Y W M*
ARTHUR'S TOWN, BAHAMAS	ATC M Y C A	ATHBOY, IRELAND	E I M H*
ARTIGAS/INTL., URUGUAY	ATI S U A G	ATHENS/BEN EPPS, GA., UNITED STATES	AHN K A H N*
ARUA, UGANDA	RUA H U A R*	ATHERTON, AUSTRALIA	Y A T N*
ARUSHA, UNITED REPUBLIC OF TANZANIA	ARK H T A R	ATHINAI (ACC, FIC, COM, SAR, FIR/HELLAS, JIR), GREECE	L G G G
ARUTUA, FRENCH POLYNESIA (FRANCE)	AXR N T G U*	ATHINAI (APP, MET), GREECE	HEW L G A T
ARUWAI, GUYANA	S Y A J*	ATHINAI (CAA/CITY), GREECE	L G A C
ARVAIKHEER, MONGOLIA	AVK Z M A H	ATHINAVELEFTHERIOS VENIZELOS, GREECE	ATH L G A V
ARVIAT, NU, CANADA	YEK C Y E K*	ATI, CHAD	ATV F T T I
ARVIDSJÄUR, SWEDEN	AJR E S N X	ATICO, PERU	S P O Y*
ARVIKA, SWEDEN	E S K V*	ATIKOKAN MUNI, ON, CANADA	YIB C Y I B*
ARZANAH, UNITED ARAB EMIRATES	O M A R*	ATIRRO, COSTA RICA	M R A R*
ASAB, UNITED ARAB EMIRATES	O M A C*	ATI/ENUA MANU, COOK ISLANDS	AIU N C A T*
ĀSAHIKAWA, JAPAN	AKJ R J E C	ATIZAPAN, MEXICO	AZP M M J C
ASAHIKAWA (MIL), JAPAN	R J C A	ATKA, ALASKA (UNITED STATES)	AKB P A A L
ASALOYEH, IRAN (ISLAMIC REPUBLIC OF)	PGU O I B I*	ATLANTA (ARTCC), HAMPTON, GA., UNITED STATES	K Z T L
ASAU, SAMOA	AAU N S A U*	ATLANTA (FAA SOUTHERN REGIONAL OFFICE MESSAGE CENTER), GA., UNITED STATES	K R T L
ASB BANK CENTRE, NEW ZEALAND	N Z B C*	ATLANTA AWP, GA., UNITED STATES	K Z W T
ASCAZUBI, ECUADOR	S E A S*	ATLANTA/DE KALB-PEACHTREE, GA., UNITED STATES	PDK K P D K*
ASCENSION DE GUARAYOS, BOLIVIA	ASC S L A S	ATLANTA/FULTON COUNTY-BROWN, GA., UNITED STATES	FTY K F T Y
ASCENSION I., ASCENSION I. (UNITED KINGDOM)	ASI F H A W	ATLANTIC CITY/INTL, NJ., UNITED STATES	ACY K A C Y*
ASCHAFFENBURG, GERMANY	E D F C*	ATLANTICO/FIR, BRAZIL	S B A O
ASCHERSLEBEN, GERMANY	E D C Q*	ATLIN, BC, CANADA	C Y S Q*
ASCOCHINGA, CBA, ARGENTINA	S A C N*	ATOIFI, SOLOMON ISLANDS	ATD A G A T
ASCOT HELIPORT, UNITED KINGDOM	E G L T*	ATQASUK, ALASKA (UNITED STATES)	ATK P A T Q
ASELE, SWEDEN	E S U S*	ATSHUAR, ECUADOR	S E A T*
AS-EYLA, DJIBOUTI	H D A E	ATSUGI, JAPAN	NJA R J T A*
ASGARD A, NORWAY	E N U A*	ATTAWAPISKAT, ON, CANADA	YAT C Y A T*
ASGARD B, NORWAY	E N U B*	ATTENDORN-FINNENTROP, GERMANY	E D K U*
ASGARD C, NORWAY	E N U C*	ATTOPEU, LAO PEOPLE'S DEMOCRATIC REPUBLIC	AOU V L A P*
ASHBURTON, NEW ZEALAND	ASG N Z A S*	ATTU, GREENLAND (DENMARK)	QQQ B G A T*
ASHCROFT, UNITED KINGDOM	E G C R	ATYRAU, KAZAKHSTAN	GUW U A T G
ASHEVILLE REGIONAL, NC., UNITED STATES	AVL K A V L*	AUBENAS-ARDECHE MERIDIONALE, FRANCE	OBS L F H O
ASHGABAT, TURKMENISTAN	ASB U T A A	AUBENASSON, FRANCE	L F J F*
ASHIYA, JAPAN	R J F A	AUBIGNY-SUR-NERE, FRANCE	L F E H*
ASHTON, SOUTH AFRICA	F A A S*	AUCH-LAMOTHE, FRANCE	L F D H
ASIAGO, ITALY	L I D A*	AUCKLAND (OAC), NEW ZEALAND	N Z Z O
ASKHAM, SOUTH AFRICA	F A A K*	AUCKLAND HOSPITAL, NEW ZEALAND	N Z J L*
ASMAR, AFGHANISTAN	O A A S	AUCKLAND INTL, NEW ZEALAND	AKL N Z A A
ASMARA ACC/RCC, ERITREA	H H A A	AUERBACH, GERMANY	E D O A*
ASMARA AIS/APP/COM/MET/TWR, ERITREA	ASM H H A S	AUGSBURG, GERMANY	AGB E D M A*
ASPEN-PITKIN CO/SARDY FIELD, CO., UNITED STATES	ASE K A S E*	AUGUSTA/BUSH FIELD, GA., UNITED STATES	AGS K A G S
ASPRES-SUR-BUECH, FRANCE	L F N J*	AUGUSTE GEORGE, ANEGADA, BRITISH VIRGIN ISLANDS (UNITED KINGDOM)	NGD T U P A*
ASSAB, ERITREA	ASA H H S B*	AUGUSTUS DOWNS, AUSTRALIA	AUD Y A G D*
ASSA-GUELLA, DJIBOUTI	H D A G	AUKI, SOLOMON ISLANDS	AKS A G G A*
ASSESE/MAILLEN, BELGIUM	E B M L*	AUPALUK, QC, CANADA	YPJ C Y L A*
ASSIS/ASSIS, SP, BRAZIL	AIF S B A S	AURANGABAD, INDIA	IXU V A A U*
ASSOSA, ETHIOPIA	ASO H A S O*	AURILLAC, FRANCE	AUR L F L W
ASSUMPTION, SEYCHELLES	F S A S*	AURORA, GUYANA	S Y R O*
ASTANA, KAZAKHSTAN	TSE U A C C		
ASTRAKHAN, RUSSIAN FEDERATION	ASF U R W A		

Location Name Nom de l'emplacement Nombre del lugar Название места	IATA IATA IATA IATA	Location Indicator Indicateur Indicador de lugar Индекс местоположения	Location Name Nom de l'emplacement Nombre del lugar Название места	IATA IATA IATA IATA	Location Indicator Indicateur Indicador de lugar Индекс местоположения
AURORA/BUCKLEY ANGB.CO., UNITED STATES	AUZ	K B K F	BAD BERKA, GERMANY		E D O B*
AURUKUN, AUSTRALIA	AUU	Y A U R*	BAD BRAMSTEDT BGS HEL, GERMANY		E D H X*
AUS, NAMIBIA		F Y A S*	BAD DITZENBACH, GERMANY		E D P B*
AUSSENKEHR, NAMIBIA		F Y A K*	BAD DURKHEIM, GERMANY		E D R F*
AUSTIN, TX, BASE OPS, UNITED STATES		K B S M	BAD ENDORF/JOLLING, GERMANY		E D P C*
AUSTIN, TX, AUSTIN-BERGSTROM INTL ARPT, UNITED STATES	AUS	K A U S	BAD FRANKENHAUSEN, GERMANY		E D O F*
AUSTRALIAN MARITIME SAFETY AUTHORITY (AMSA), AUSTRALIA		Y S M O	BAD GANDERSHEIM, GERMANY		E D V A*
AUSTRALIAN SEARCH AND RESCUE (AUSSAR), CANBERRA, AUSTRALIA		Y S A R	BAD HERSFELD, GERMANY		E D E N*
AUTUN-BELLEVUE, FRANCE		L F Q F*	BAD KISSINGEN, GERMANY		E D F K*
AUXERRE-BRANCHES, FRANCE	AUF	L F L A	BAD KLEINKIRCHHEIM (HEL), AUSTRIA		L O K B*
AVALLON, FRANCE		L F G E*	BAD LANGENSALZA, GERMANY		E D E B*
AVALON, AUSTRALIA	AVV	Y M A V	BAD NEUENHR-AHRWEILER, GERMANY		E D R A*
AVALON, NEW ZEALAND		N Z A L*	BAD NEUSTADT/SAALE-GRASBERG, GERMANY		E D F D*
AVANAVERO, SURINAME		S M V O*	BAD RAGAZ, SWITZERLAND		L S Z E
AVEIRO, PORTUGAL (MADEIRA AND AZORES) (PORTUGAL)	ZAV	L P A V*	BAD SOBERNHEIM-DOMBERG, GERMANY		E D R S*
AVESTA, SWEDEN		E S V A*	BAD WINDSHEIM, GERMANY		E D Q B*
AVIANO (MIL), ITALY	AVB	L I P A*	BAD WORISHOFEN-NORD, GERMANY		E D N H*
AVIANO (USAF), ITALY		L I Y W*	BADA, INDONESIA		W A M Q*
AVIATORS PARADISE, SOUTH AFRICA		F A A P	BADAJAZ, SPAIN	BJZ	L E B Z
AVIGNON-CAUMONT, FRANCE	AVN	L F M V	BADE, INDONESIA	BXD	W A K E*
AVIGNON-PUJAUT, FRANCE		L F N T*	BADEN KH (HEL), AUSTRIA		L O A F*
AVILA, ECUADOR		S E A I*	BADEN-OOS, GERMANY		E D T B*
AVINOR, NORWAY		E N A V	BADU IS., AUSTRALIA		Y B A U*
AVORD, FRANCE		L F O A	BAENGYEONGDO (COAST), REPUBLIC OF KOREA		R K S E*
AVRANCHES-LE VAL ST PERE, FRANCE		L F R W*	BAENGYEONGDO (SITE), REPUBLIC OF KOREA		R K S P*
AVUAVU, SOLOMON ISLANDS		A G G J*	BAFATA, GUINEA-BISSAU		G G B F*
AWABA, PAPUA NEW GUINEA		A Y A W	BAFIA, CAMEROON		F K A F
AWARUWALUNAWA, GUYANA		S Y A W*	BAFOULABE, MALI		G A B F
AWASALAKE, ETHIOPIA	AWA	H A L A*	BAFOUSSAM, CAMEROON	BFX	F K K U
AWASH, ETHIOPIA		H A A W*	BAGABAG, NUEVA VIZCAYA, PHILIPPINES		R P U Z
AWG-1 (OIL PLATFORM), NETHERLANDS		E H M A*	BAGAN, MYANMAR	BPE	V Y B G
AXIALASHANKOU, CHINA		Z W A X*	BAGANARA, GUYANA		S Y B G*
AXIM, GHANA		D G T X*	BAGANI, NAMIBIA	BQI	F Y B G*
AXUM, ETHIOPIA	AXU	H A A X*	BAGBAG, NAMIBIA		F Y B A*
AYACARA/AD AYACARA, CHILE		S C A Y*	BAGBY, UNITED KINGDOM		E G N G*
AYACUCHO/CORONEL FAP ALFREDO MENDIVIL DUARTE, PERU	AYP	S P H O	BAGDOGRA (IAF), INDIA	IXB	V E B D
AYANGANNA MT., GUYANA		S Y M G*	BAGE/COMANDANTE GUSTAVO KRAEMER,RS, BRAZIL	BGX	S B B G
AYANGUE, ECUADOR		S E A Y*	BAGHDAD INTERNATIONAL AIRPORT, IRAQ	BGW	O R B I
AYAWASI, INDONESIA	AYW	W A S A*	BAGHDAD/BAGHDAD FIR, IRAQ		O R B B
AYDIN/CILDIR, TURKEY		L T B D*	BAGHLAN, AFGHANISTAN		O A B G
AYERS ROCK, AUSTRALIA	AYQ	Y A Y E*	BAGLUNG, NEPAL	BGL	V N B L
AYLESBURY/THAME, UNITED KINGDOM		E G T A*	BAGNERES-DE-LUCHON, FRANCE		L F C B*
AYO, PERU		S P Y D*	BAGNOLES-DE-L'ORNE, FRANCE		L F A O*
AYOLAS, PARAGUAY	AYO	S G A Y*	BAGO, MYANMAR		V Y B O*
AYR, AUSTRALIA	AYR	Y A Y R*	BAGOTVILLE, QC, CANADA	YBG	C Y B G
AYSEN/AD QUITRALCO, CHILE		S C Q O*	BAGRAM, AFGHANISTAN	OAI	O A I X
AYSEN/AD RIO EXPLORADORES, CHILE		S C E X*	BAGUIO, BENGUET, PHILIPPINES	BAG	R P U B
AYUY, ECUADOR		S E Y Y*	BAHAU, MALAYSIA (PENINSULAR) (MALAYSIA)		W M A A*
AZUL,BA, ARGENTINA		S A Z A*	BAHAWALPUR, PAKISTAN	BHV	O P B W
B.A. CAPITAN MANUEL RIOS, CARRIZALES, VENEZUELA		S V C Z*	BAHIA BLANCA/COMANDANTE ESPORA, BA, ARGENTINA	BHI	S A Z B
B.A. EL LIBERTADOR, MARACAY, ARAGUA, VENEZUELA	MYC	S V B L	BAHIA INUTIL/AD PAMPA GUANACO, CHILE		S C B I*
B.A. GENERALISIMO FRANCISCO DE MIRANDA, CARACAS, MIRANDA, VENEZUELA		S V F M	BAHIA POSESION/AD POSESION, CHILE		S C B S*
BABANAKIRA, SOLOMON ISLANDS		A G G I*	BAHIA SOLANO/CHOCO, COLOMBIA	BSC	S K B S
BABELTHUAP/KOROR, BABELTHUAP ISLAND, PALAU	ROR	P T R O	BAHIAS DE HUATULCO, MEXICO	HUX	M M B T*
BABENHAUSEN, GERMANY		E D E F*	BAHIR DAR, ETHIOPIA	BJR	H A B D*
BABILONIA, COSTA RICA		M R B B*	BAHRAIN FIR, BAHRAIN		O B B B
BABINEY, CUBA		M U B B	BAHRAIN INTERNATIONAL, BAHRAIN	BAH	O B B I
BABO, INDONESIA	BXB	W A S O*	BAHREGAN, IRAN (ISLAMIC REPUBLIC OF)	IAQ	O I B H*
BABOLSAR, IRAN (ISLAMIC REPUBLIC OF)	BBL	O I N B*	BAIA MARE/BAIA MARE, ROMANIA	BAY	L R B M
BACAU/BACAU, ROMANIA	BCM	L R B C	BAIDOA, SOMALIA	BIB	H C M B
BACCHUS MARSH, AUSTRALIA		Y B S S*	BAIE-COMEAU, QC, CANADA	YBC	C Y B C
BACKNANG-HEININGEN, GERMANY		E D S H*	BAILLEAU-ARMENONVILLE, FRANCE		L F F L*
BACO, ETHIOPIA		H A B C*	BAILUNDO, ANGOLA		F N B D
BACOLOD, NEGROS OCCIDENTAL, PHILIPPINES	BCD	R P V B	BAIMURU, PAPUA NEW GUINEA		A Y B A
			BAINDOUNG, PAPUA NEW GUINEA		A Y B G

Location Name Nom de l'emplacement Nombre del lugar Название места	IATA IATA IATA IATA	Location Indicator Indicateur Indicador de lugar Индекс местоположения	Location Name Nom de l'emplacement Nombre del lugar Название места	IATA IATA IATA IATA	Location Indicator Indicateur Indicador de lugar Индекс местоположения
BAIRNSDALE, AUSTRALIA	BSJ	Y B N S*	BAMBURI, KENYA	BMQ	H K B M*
BAITADI, NEPAL	BIT	V N B T	BAMENDA, CAMEROON	BPC	F K K V
BAJAWA/PADHAMELEDA, INDONESIA	BJW	W A T B*	BAMYAN, AFGHANISTAN	BIN	O A B N
BAJHANG, NEPAL	BJH	V N B G	BAMYILI, AUSTRALIA		Y B M Y*
BAJURA, NEPAL	BJU	V N B R	BANANERA/IZABAL, GUATEMALA		M G B N*
BAKEL, SENEGAL	BXE	G O T B	BANANKORO/GBENKO, GUINEA		G U G O*
BAKELALAN, MALAYSIA	BKM	W B G Q*	BANASTRU, ECUADOR		S E B S*
BAKER LAKE, NU, CANADA	YBK	C Y B K	BANASUR, ECUADOR		S E B A*
BAKER/MUNI, OR., UNITED STATES	BKE	K B K E	BANDA ACEH/MAIMUN SALEH, INDONESIA		W I T B*
BAKERSFIELD/MEADOWS FIELD, CA., UNITED STATES	BFL	K B F L	BANDA ACEH/SLTN ISKANDR MUDA, INDONESIA	BTJ	W I T T
BAKHUYS, SURINAME		S M B G*	BANDA/BRANDANEIRA, INDONESIA	NDA	W A P C*
BAKKI, ICELAND		B I B A*	BANDAR ABBAS/HAVADARYA, IRAN (ISLAMIC REPUBLIC OF)		O I K P*
BAKOUMA, CENTRAL AFRICAN REPUBLIC	BMF	F E G M	BANDAR ABBASS/INTL, IRAN (ISLAMIC REPUBLIC OF)	BND	O I K B
BAKSHIKA TALAB, INDIA		V I B L*	BANDAR LAMPUNG/RADIN INTEN, INDONESIA	TKG	W I C T
BAKUAI, CHINA		R C U K	BANDAR LENGHEH, IRAN (ISLAMIC REPUBLIC OF)	BDH	O I B L*
BALAD SOUTHEAST, IRAQ	XQC	O R B D*	BANDAR MAHSHAHR/MAHSHAHR, IRAN (ISLAMIC REPUBLIC OF)	MRX	O I A M*
BALAN, REPUBLIC OF KOREA		R K S D*	BANDARANAIKE INTERNATIONAL AIRPORT COLOMBO, SRI LANKA	CMB	V C B I
BALAO CHICO, ECUADOR		S E B H*	BANDER TAHERI, IRAN (ISLAMIC REPUBLIC OF)		O I B T*
BALAO GRANDE, ECUADOR		S E B G*	BANDIAGARA, MALI		G A B D
BALCANOONA, AUSTRALIA		Y B L C*	BANDKAMALKHAN, AFGHANISTAN		O A B K
BALCHIK (AIRFIELD), BULGARIA		L B W B*	BANDUNDU, DEMOCRATIC REPUBLIC OF THE CONGO	FDU	F Z B O
BALCUTHA, NEW ZEALAND		N Z B A*	BANDUNG/HUSEIN SASTRANEGARA, INDONESIA	BDO	W I C S
BALDER, NORWAY		E N B E*	BANES, CUBA		M U B C
BALE-MULHOUSE, FRANCE	MLH	L F S B	BANFF, AB, CANADA		C Y B A
BALEN/KEIHEUVEL, BELGIUM		E B K H*	BANFORA, BURKINA FASO	BNR	D F O B
BALER, AURORA SUB-PROVINCE, PHILIPPINES	BQA	R P U R*	BANGA, DEMOCRATIC REPUBLIC OF THE CONGO		F Z C I
BALGO HILL, AUSTRALIA	BQW	Y B G O*	BANGALORE INTERNATIONAL AIRPORT, DEVENAHALLI, BANGALORE, INDIA		V O B L
BALI SECTOR (FSS), INDONESIA		W A D Z	BANGAMBA, CONGO		F C P B*
BALINGURAH RAI, INDONESIA	DPS	W A D D	BANGASSOU, CENTRAL AFRICAN REPUBLIC	BGU	F E F G
BALIK PAPAN/SEPINGGAN, INDONESIA	BPN	W A L L	BANGKOK (ACC/FIC/COM CENTRE), THAILAND		V T B B
BALIKESIR (MIL-CIV), TURKEY	BZI	L T B F	BANGKOK (DEPARTMENT OF CIVIL AVIATION), THAILAND		V T B A
BALIKESIR/BANDIRMA (MIL-CIV), TURKEY	BDM	L T B G*	BANGKOK/DON MUEANG INTL AIRPORT, THAILAND	DMK	V T B D
BALIKESIR/KORFEZ, TURKEY	EDO	L T F D	BANGKOK/SUVARNABHUMI INTL AIRPORT, THAILAND	BKK	V T B S
BALIKPAPAN SECTOR (FSS), INDONESIA		W A L Z	BANGLORE, INDIA	BLR	V O B G*
BALIMO, PAPUA NEW GUINEA		A Y B M	BANGOR INTERNATIONAL, ME., UNITED STATES	BGR	K B G R
BALKHASH, KAZAKHSTAN	BXH	U A A H	BANGUI/MPOKO, CENTRAL AFRICAN REPUBLIC	BGF	F E F F*
BALLALAE, SOLOMON ISLANDS	BAS	A G G E*	BANGUI/VILLE, CENTRAL AFRICAN REPUBLIC		F E F V
BALLARAT, AUSTRALIA		Y B L T*	BANGULA, MALAWI		F W B G*
BALLENSTEDT, GERMANY		E D C B*	BANIHAL, INDIA		V I B H*
BALLERA, AUSTRALIA		Y L L E*	BANJA LUKA, BOSNIA AND HERZEGOVINA	BNX	L Q B K
BALLIDU, AUSTRALIA		Y B J U*	BANJARMASIN SECTOR (FSS), INDONESIA		W A O Z
BALLINA/BYRON GATEWAY, AUSTRALIA	BNK	Y B N A*	BANJARMASIN/SYAMSUDIN NOOR, INDONESIA	BDJ	W A O O
BALLYKELLY, UNITED KINGDOM	BOL	E G Q B*	BANJUL INTERNATIONAL, GAMBIA	BJL	G B Y D
BALMACEDA/AD BALMACEDA, CHILE	BBA	S C B A	BANMAW, MYANMAR	BMO	V Y B M
BALOMBO, ANGOLA		F N B B	BANN RAFIS, GERMANY		E T F P
BALRANALD, AUSTRALIA	BZD	Y B R N*	BANNU, PAKISTAN	BNP	O P B N
BALSAURA, ECUADOR		S E B L*	BANTAYAN, CEBU, PHILIPPINES		R P S B*
BALTA, PERU		S P B D*	BANTRY, IRELAND	BYT	E I B N*
BALTU/INTERNATIONAL, REPUBLIC OF MOLDOVA	BZY	L U B L	BANYO, CAMEROON		F K A B
BALTIMORE/MARTIN STATE, MD., UNITED STATES	MTN	K M T N	BANZA-LUTE, DEMOCRATIC REPUBLIC OF THE CONGO		F Z C L
BALTIMORE-WASHINGTON INTERNATIONAL THURGOOD MARSHALL, MD., UNITED STATES	BWI	K B W I	BAOBAB, ZAMBIA		F L B B*
BALTRA, ECUADOR	GPS	S E G S	BAOSHAN, CHINA	BSD	Z P B S
BALTRUM, GERMANY	BMR	E D W Z*	BAOTOU, CHINA	BAV	Z B O W
BALURGHAT, INDIA	RGH	V E B G	BARACOA/GUSTAVO RIZO, CUBA	BCA	M U B A
BALZERS/FL (HEL), SWITZERLAND		L S X B	BARADINE, AUSTRALIA		Y B A D*
BAM, IRAN (ISLAMIC REPUBLIC OF)	BXR	O I K M*	BARAGUA, CUBA		M U B U
BAMAKO/DNAC, MALI		G A B V	BARAHONA/INTL MARIA MONTEZ, DOMINICAN REPUBLIC	BRX	M D B H*
BAMAKO/SENOU, MALI	BKO	G A B S	BARAKOMA, SOLOMON ISLANDS	VEV	A G B A*
BAMAR, AFGHANISTAN		O A B R	BARALABA, AUSTRALIA		Y B A B*
BAMBADINCA, GUINEA-BISSAU		G G B B*	BARAMITA, GUYANA	BMJ	S Y B R*
BAMBARI, CENTRAL AFRICAN REPUBLIC	BBY	F E F M	BARANOVICHI, BELARUS		U M M A*
BAMBERG, GERMANY	ZCD	E T E J*	BARAT, YEMEN		O Y B T*
BAMBILI-DINGILA, DEMOCRATIC REPUBLIC OF THE CONGO		F Z K B	BARBACENA/MAJOR-BRIGADEIRO DOORGAL BORGES, MG, BRAZIL	OAK	S B B Q
BAMBOUTI, CENTRAL AFRICAN REPUBLIC		F E G B	BARBERTON, SOUTH AFRICA		F A B R*

Location Name Nom de l'emplacement Nombre del lugar Название места	Location Indicator Indicador d'emplacement Indicador de lugar Индекс местоположения	Location Name Nom de l'emplacement Nombre del lugar Название места	Location Indicator Indicador d'emplacement Indicador de lugar Индекс местоположения
BARBERTON, ZIMBABWE	F V R B	BASE ORCADAS DEL SUR (TAIS), ARGENTINA	S A Y O*
BARBIL, INDIA	V E B L*	BASE SAN MARTIN (TAIS), ARGENTINA	S A Y S*
BARCALDINE, AUSTRALIA	BCI Y B A R*	BASHAIDRUM, GUYANA	S Y U M*
BARCELONA, SPAIN	BCN L E B L	BASHUR AIRPORT, IRAQ	O R B R
BARCELONA FIC/ACC, SPAIN	L E C B	BASONGO, DEMOCRATIC REPUBLIC OF THE CONGO	BAN F Z V R
BARCELONA (MET), SPAIN	L E B N	BASRAH INTL AIRPORT, IRAQ	BSR O R M M
BARCELONA, ANZOATEGUI, VENEZUELA	BLA S V B C	BASSARI, TOGO	D X B S*
BARCELONNETTE-SAINT-PONS, FRANCE	BAE L F M R*	BASSEL AL-ASSAD/INTL LATTAKIA, SYRIAN ARAB REPUBLIC	LTK O S L K
BARDAI/ZOUGRA, CHAD	F T T Z*	BASSETTERRE, BAILLIF, FRENCH ANTILLES, FRENCH ANTILLES (FRANCE)	BBR T F F B*
BARDENAS REALES (MET), SPAIN	L E B R*	BASTIA-PORETTA, FRANCE	BIA L F K B
BARDERA, SOMALIA	BSY H C M D	BASTION AIRFIELD, AFGHANISTAN	OAZ O A Z I
BARDUFOSS, NORWAY	BDU E N D U	BASTOGNE/MICHAMPS, BELGIUM	E B B G*
BAREILLY (JAF), INDIA	BEK V I B Y	BASUTO, UNITED REPUBLIC OF TANZANIA	H T B A*
BARENTSBURG, NORWAY	E N B A*	BATA, EQUATORIAL GUINEA	BSG F G B T
BARENTU, ERITREA	H H B A*	BATAAN, COSTA RICA	M R B N*
BARI/PALESE, ITALY	BRI L I B D	BATABANO, CUBA	M U B O
BARILLAS, GUATEMALA	M G B A*	BATAGAY, RUSSIAN FEDERATION	U E B B
BARIMUNYA, AUSTRALIA	Y B R Y*	BATALLA DE LAS GUASIMAS, CUBA	M U T P
BARINAS, BARINAS, VENEZUELA	BNS S V B I	BATANGAFO, CENTRAL AFRICAN REPUBLIC	BTH W I D D
BARIO, MALAYSIA	BBN W B G Z*	BATH SETTLEMENT, GUYANA	BTG F E G F
BARISAL, BANGLADESH	BZL V G B R*	BATHA, SAUDI ARABIA	S Y B S*
BARKING SANDS PMRF AIRPORT, KEKAHA, KAUAI, HI., HAWAII (UNITED STATES)	BKH P H B K	BATHURST, AUSTRALIA	O E B T*
BARKLEY EAST, SOUTH AFRICA	F A B F*	BATHURST ISLAND, AUSTRALIA	BHS Y B T H*
BARKSTON HEATH, UNITED KINGDOM	E G Y E	BATHURST, NB, CANADA	BRT Y B T I*
BAR-LE-DUC, FRANCE	L F E U*	BATICEL, ECUADOR	ZBF C Z B F*
BARNAUL, RUSSIAN FEDERATION	BAX U N B B	BATIE, BURKINA FASO	S E B I*
BARQUISIMETO, LARA, VENEZUELA	BRM S V B M	BATMAN (MIL-CIV), TURKEY	D F C E
BARRA, UNITED KINGDOM	BRR E G P R	BATNAMOSTAPHA BEN BOULAID, ALGERIA	BAL L T C J*
BARRA DE COLORADO, COSTA RICA	BCL M R B C*	BATOM, INDONESIA	BLJ D A B T
BARRA DE PARISMINA, COSTA RICA	M R B P*	BATON ROUGE METROPOLITAN/RYAN FIELD, LA., UNITED STATES	BXM W A J G*
BARRA DE TORTUGUERO, COSTA RICA	M R B T*	BATOURI, CAMEROON	BTR K B T R*
BARRA DO GARCAS/BARRA DO GARCAS, MT, BRAZIL	BPG S B B W	BÅTSFJORD, NORWAY	OUR F K K I
BARRANCABERMEJA/SANTANDER, COLOMBIA	EJA S K E J	BATTAMBANG, CAMBODIA	BJF E N B S
BARRANQUILLA ACC UIR FIR/ATLANTICO, COLOMBIA	S K E C	BATTICALOA, SRI LANKA	BBM V D B G*
BARRANQUILLA INTL/ATLANTICO, COLOMBIA	BAQ S K B Q	BATTLE CREEK/W.K.KELLOGG, MI., UNITED STATES	BTC V C C B*
BARRETOS/CHAPEI AMSEI, SP, BRAZIL	BAT S B B T	BATU LICIN, INDONESIA	BTL K B T L*
BARRIE-ORILLIA (LAKE SIMCOE REGIONAL), ON, CANADA	C Y L S*	BATU PAHAT, MALAYSIA (PENINSULAR) (MALAYSIA)	BTW W A O C*
BARRILLAS, EL SALVADOR	M S B S*	BATU PUTHI/TALI SAYAM, INDONESIA	W M A B*
BARROW ISLAND, AUSTRALIA	BWB Y B W X*	BATUMI, GEORGIA	W A L D*
BARROW/WALNEY ISLAND, UNITED KINGDOM	BWF E G N L	BATUNA, SOLOMON ISLANDS	BUS U G S B
BARROW/WILEY POST-WILL ROGERS MEM, AK., ALASKA (UNITED STATES)	BRW P A B R	BAU, DEMOCRATIC REPUBLIC OF THE CONGO	BPF A G B T*
BARSALOGHO, BURKINA FASO	D F C B	BAU BAU/BETOAMBARI, INDONESIA	F Z F F
BARSSEL, GERMANY	E D X L*	BAUCAU/CAKUNG, TIMOR-LESTE	BUW W A W B*
BAR-SUR-SEINE, FRANCE	L F F R*	BAUCHI, NIGERIA	BCH W P E C*
BARTER ISLAND LRRS, AK., ALASKA (UNITED STATES)	BTI P A B A	BAUDETTE INTL, MN., UNITED STATES	BCU D N B A*
BARTH, GERMANY	BBH E D B H*	BAUDOUR, BELGIUM	BDE K B D E*
BARTHOLOMAE-AMALIENHOF, GERMANY	E D P U*	BAUMHOLDER, GERMANY	E B B A*
BARTICA, GUYANA	GFO S Y B T*	BAUMHOLD, GERMANY	E T E K*
BARUUN-URT, MONGOLIA	UUN Z M B U	BAURES, BOLIVIA	BVL S L B U*
BARWON HEADS/GEELONG, AUSTRALIA	Y B R S*	BAURU/BAURU, SP, BRAZIL	BAU S B B U
BARYSIAI, LITHUANIA	E Y S B*	BAURU/TMA, BRAZIL	S B W U
BASANKUSU, DEMOCRATIC REPUBLIC OF THE CONGO	BSU F Z E N	BAUTZEN, GERMANY	E D A B*
BASCO, BATANES, PHILIPPINES	BSO R P U O	BAY OF ISLANDS HOSPITAL, NEW ZEALAND	N Z J I*
BASE ANTARTICA /ARTURO PRAT, CHILE	S C B P*	BAYAMO/CARLOS M. DE CESPEDES, CUBA	BYM M U B Y
BASE ANTARTICA /PDTE. GONZALEZ VIDELA, CHILE	S C B G*	BAYANKHONGOR, MONGOLIA	BYN Z M B H
BASE ANTARTICA/ BERNADO O'HIGGINS, CHILE	S C B O*	BAYKIT, RUSSIAN FEDERATION	U N I B
BASE ANTARTICA/TENIENTE CARVAJAL, CHILE	S C T J*	BAYOVAR, PERU	S P B Y*
BASE BELGRANO II (TAIS), ARGENTINA	S A Y B*	BAYREUTH, GERMANY	BYU E D Q D*
BASE ESCUELA MARISCAL SUCRE, MARACAY, ARAGUA, VENEZUELA	S V B S	BEACHCOMBER IS., FIJI	N F B C*
BASE ESPERANZA (TAIS), ARGENTINA	S A Y E*	BEAS DE SEGURA (JAEN), SPAIN	L E B E*
BASE JUBANY (TAIS), ARGENTINA	S A Y J*	BEAUFORT MCAS/MERRITT FIELD, SC., UNITED STATES	BFT K N B C
BASE MARAMBIO, ANT., ARGENTINA	S A W B	BEAUFORT WEST, SOUTH AFRICA	F A B W*
BASE MATIENZO (TAIS), ARGENTINA	S A W Z*	BEAUFORT WEST TOWN (MET), SOUTH AFRICA	F A B Y*
		BEAUMONT PORT-ARTHUR/JEFFERSON COUNTY, TX., UNITED STATES	BPT K B P T*

Location Name Nom de l'emplacement Nombre del lugar Название места	IATA IATA IATA	Location Indicator Indicateur Indicador de lugar Индекс местоположения	Location Name Nom de l'emplacement Nombre del lugar Название места	IATA IATA IATA	Location Indicator Indicateur Indicador de lugar Индекс местоположения
BEAUNE-CHALLANGES, FRANCE	XBV	L F G F*	BELLA VISTA (BALLIVIAN), BOLIVIA		S L B W*
BEAUVAIS-TILLE, FRANCE	BVA	L F O B	BELLA VISTA (ITENEZ), BOLIVIA		S L B S*
BEAUVÉCHAIN (MET MIL), BELGIUM		E B W M	BELLA VISTA (MONTANO), BOLIVIA		S L B V*
BEAUVÉCHAIN (MIL), BELGIUM		E B B E	BELLA VISTA NORTE ICANIMBY, PARAGUAY		S G B V*
BEAVER, ALASKA (UNITED STATES)	WBQ	P A W B	BELLA VISTA SUR, PARAGUAY		S G B A*
BEAVER CREEK, YT, CANADA	YXQ	C Y X Q*	BELLECHASSE, SWITZERLAND		L S T B
BEBI, NIGERIA		D N B B*	BELLEGARDE-VOUVRAY, FRANCE	XBF	L F H N*
BECCLES, UNITED KINGDOM		E G S M*	BELLE-ILE, FRANCE		L F E A*
BECERRIL/CESAR, COLOMBIA		S K B E*	BELLEVILLE (USAF RESCUE COORDINATION CENTER), IL., UNITED STATES		K R C C
BECHAR/BOUDGHENE BEN ALI LOTFI, ALGERIA	CBH	D A O R	BELLEVILLE/SCOTT AFB, IL., UNITED STATES	BLV	K B L V
BECKLEY/RALEIGH COUNTY MEMORIAL, WV., UNITED STATES	BKW	K B K W*	BELLEVILLE-VILLIE-MORGON, FRANCE		L F H W*
BEDA (M-3), LIBYAN ARAB JAMAHIRIYA		H L B D	BELLEY-PEYRIEU, FRANCE		L F K Y*
BEDANDA, GUINEA-BISSAU		G G B E*	BELLINGHÁM/INTL, WA., UNITED STATES	BLI	K B L I
BEDARIEUX-LA-TOUR-SUR-ORB, FRANCE		L F N X*	BELLONA, SOLOMON ISLANDS	BNY	A G G B*
BEDFORD (ATLANTIC WEATHER CENTRE), N.S., CANADA		C W H X	BELLUNO, ITALY	BLX	L I D B*
BEDFORD/LAURENCE G.HANSCOM FIELD, MA., UNITED STATES	BED	K B E D*	BELMULLET, IRELAND	BLY	E I B T*
BEDOURIE, AUSTRALIA	BEU	Y B I E*	BELO HORIZONTE/CARLOS PRATES, MG, BRAZIL		S B P R
BEENBREECK, NAMIBIA		F Y B B*	BELO HORIZONTE/PAMPULHA, CARLOS DRUMMOND DE ANDRADE, MG, BRAZIL	PLU	S B B H
BEER-SHEBA/HATZERIM AB, ISRAEL		L L H B*	BELO HORIZONTE/TANCREDO NEVES, MG, BRAZIL		S B C F
BEER-SHEBA/TEYMAN AIRSTRIP, ISRAEL	BEV	L L B S*	BELO HORIZONTE/TMA, BRAZIL		S B W H
BEFANDRIANA/NORD, MADAGASCAR	WBD	F M N F*	BELO SUR TSIRIBIHINA, MADAGASCAR	BMD	F M M L*
BEGISHEVO, RUSSIAN FEDERATION	NBC	U W K E	BELUGA, ALASKA (UNITED STATES)	BVU	P A B G
BEHBAHAN, IRAN (ISLAMIC REPUBLIC OF)		O I A E*	BELVES-SAINT-PARDOUX, FRANCE		L F I B*
BEHOBEHO, UNITED REPUBLIC OF TANZANIA		H T B O*	BEMBRIDGE, UNITED KINGDOM	BBP	E G H J
BEHRAMPUR, INDIA		V E B P	BEMECHI, GUYANA	BCG	S Y B E*
BEHSOOD, AFGHANISTAN		O A B D	BENABARRE (HUESCA), SPAIN		L E N A*
BEICA, ETHIOPIA	BEI	H A B E*	BENA-DIBELE, DEMOCRATIC REPUBLIC OF THE CONGO		F Z V O
BEIHAI/FUCHENG, CHINA	BHY	Z G B H	BENALLA, AUSTRALIA	BLN	Y B L A*
BEIHAN, YEMEN	BHN	O Y B N*	BENAZIR BHUTTO INTERNATIONAL AIRPORT, PAKISTAN	ISB	O P R N
BEIJING CITY, CHINA		Z B B B	BENBECULA, UNITED KINGDOM	BEB	E G P L
BEIJING FIR, CHINA		Z B P E	BENBECULA (MOD), UNITED KINGDOM		E G X M
BEIJING/CAPITAL, CHINA	PEK	Z B A A	BENDIGO, AUSTRALIA	BXG	Y B D G*
BEIJING/NANYUAN, CHINA	NAY	Z B N Y*	BENESOV, CZECH REPUBLIC		L K B E*
BEILING, CHINA		Z Y B L	BENGBU, CHINA	BFU	Z S B B*
BEILNGRIES, GERMANY		E D N C*	BENGHAZI (BENINA), LIBYAN ARAB JAMAHIRIYA	BEN	H L L B
BEILUL, ERITREA		H H B L*	BENGHAZI (TIKA), LIBYAN ARAB JAMAHIRIYA		H L T K
BEIRA, MOZAMBIQUE	BEW	F Q B R	BENGKALIS/SUNGAI PAKNING, INDONESIA	SEQ	W I B S*
BEIRA (FIC), MOZAMBIQUE		F Q B E	BENGKAYANG, INDONESIA		W I O B*
BEIRUT/BEIRUT INTL, LEBANON	BEY	O L B A	BENGKULU/FATMAWATISOEKARNO, INDONESIA	BKS	W I P L
BEIRUT/CITY, LEBANON		O L B V	BENGUELA, ANGOLA	BUG	F N B G
BEIRUT/DIRECTORATE GENERAL OF CIVIL AVIATION, LEBANON		O L D D	BENI MELLAL, MOROCCO		G M M D*
BEIRUT/FIR AND ACC, LEBANON		O L B B	BENI-MAVIVI, DEMOCRATIC REPUBLIC OF THE CONGO	BNC	F Z N P
BEIRUT/MAIN COMMUNICATIONS CENTER, LEBANON		O L L L	BENIN, NIGERIA	BNI	D N B E
BEITBRIDGE, ZIMBABWE		F V B B	BENI-WALID, LIBYAN ARAB JAMAHIRIYA		H L B W
BEJA, PORTUGAL (MADEIRA AND AZORES) (PORTUGAL)		L P B J	BENJINA, INDONESIA	BJK	W A P K*
BEJAI/SOUMMAM-ABANE RAMDANE, ALGERIA	BJA	D A A E	BENKEN (HEL), SWITZERLAND		L S X K
BEKESCSABA, HUNGARY		L H B C*	BENO, DEMOCRATIC REPUBLIC OF THE CONGO		F Z B E
BEKILY, MADAGASCAR	OVA	F M S L*	BENSLIMANE, MOROCCO		G M M B
BEKOL/THOMAS, CONGO		F C M T*	BENSON, UNITED KINGDOM	BEX	E G U B
BELAGA, MALAYSIA	BLG	W B G C*	BENTA, MALAYSIA (PENINSULAR) (MALAYSIA)		W M A C*
BELEM/JULIO CESAR, PA, BRAZIL		S B J C	BENTLEY PRIORY (MOD), UNITED KINGDOM		E G W S
BELEM/TMA, BRAZIL		S B W B	BENTONG, MALAYSIA (PENINSULAR) (MALAYSIA)		W M A D*
BELEM/VAL DE CANS, PA, BRAZIL	BEL	S B B E	BENXI, CHINA		Z Y B X*
BELET UEN, SOMALIA		H C M N	BENZDORP/TABIKI, SURINAME		S M T A*
BELFAST, SOUTH AFRICA		F A B H*	BEOGRAD (ACC), SERBIA		L Y B A
BELFAST/ALDERGROVE, UNITED KINGDOM	BFS	E G A A	BEOGRAD (GRAD/CITY), SERBIA		L Y B B
BELFAST/CITY, UNITED KINGDOM	BHD	E G A C	BEOGRAD (INTL AFTN CENTAR/CENTRE), SERBIA		L Y Y Y
BELFORT-CHAUX, FRANCE		L F G G*	BEOGRAD/BANJICKI VIS, SERBIA		L Y B V*
BELGAUM, INDIA	IXG	V A B M	BEOGRAD/BATAJNICA, SERBIA		L Y B T
BELGOCONTROL, BELGIUM		E B V A	BEOGRAD/CAC, SERBIA		L Y B N
BELGOROD, RUSSIAN FEDERATION	EGO	U U O B	BEOGRAD/LISICII JARAK, SERBIA		L Y B J*
BELLA BELLA (DENNY ISLAND), BC, CANADA	ZEL	C Y J Q*	BEOGRAD/NIKOLA TESLA, SERBIA	BEG	L Y B E
BELLA COOLA, BC, CANADA	QBC	C Y B D*	BEONGO, DEMOCRATIC REPUBLIC OF THE CONGO		F Z E O
BELLA UNION, BOLIVIA		S L B N*			
BELLA UNION/AD, URUGUAY	BUV	S U B U*			

Location Name Nom de l'emplacement Nombre del lugar Название места	Location Indicator Indicateur d'emplacement Indicador de lugar Индекс местоположения	Location Name Nom de l'emplacement Nombre del lugar Название места	Location Indicator Indicateur d'emplacement Indicador de lugar Индекс местоположения
IATA IATA IATA	IATA IATA IATA	IATA IATA IATA	IATA IATA IATA
BERACHAMPA, INDIA	V E B C*	BH DIRECTORATE OF CIVIL AVIATION (BH DCA), BOSNIA AND HERZEGOVINA	L Q B H
BERANE/DOLAC, MONTENEGRO	IVG L Y B R*	BHAIRAHAWA, NEPAL	BWA V N B W
BERASTEGUI/CORDOBA, COLOMBIA	S K B R*	BHARATPUR, NEPAL	BHR V N B P
BERBERA, SOMALIA	BBO H C M I	BHATINDA, INDIA	BUP V I B T
BERBERATI, CENTRAL AFRICAN REPUBLIC	BBT F E F T	BHAVNAGAR, INDIA	BHU V A B V
BERCHING, GERMANY	E D N I*	BHISHO, SOUTH AFRICA	BIY F A B E*
BERCK-SUR-MER, FRANCE	L F A M*	BHIWANI, INDIA	V I B W*
BERDIANS'K, UKRAINE	ERD U K D B	BHOJPUR, NEPAL	BHP V N B J
BERENS RIVER, MB, CANADA	YBV C Y B V*	BHOPAL, INDIA	BHO V A B P
BERGA (BARCELONA) (HEL), SPAIN	L E R G*	BHUBANESHWAR, INDIA	BBI V E B S
BERGAMO/ORIO AL SERIO, ITALY	BGY L I M E	BHUJ, INDIA	BHJ V A B J
BERGEN (VAERVARSLINGA FOR VESTLANDET/MET FORECASTING CENTRE), NORWAY	E N V V	BHUNTAR/KULU, INDIA	KUU V I B R
BERGEN MIL MET, GERMANY	E T G B*	BIAK SECTOR (FSS), INDONESIA	W A B Z
BERGEN OP ZOOM/WOENSNDRECHT, NETHERLANDS	BZM E H W O	BIAKFRANS KAISIEPO, INDONESIA	BIK W A B B
BERGEN/FLESLAND, NORWAY	BGO E N B R	BIAK/MANUHUA, INDONESIA	W A B U*
BERGEN/GRONNEVIKSOREN, NORWAY	E N B G*	BIALYSTOK/KRYWLANY, POLAND	QYY E P B K*
BERGERAC-ROUMANIERE, FRANCE	EGC L F B E	BIARRITZ-BAYONNE-ANGLET, FRANCE	BIQ L F B Z
BERGNEUSTADT/AUF DEM DUMPEL, GERMANY	E D K F*	BIAUGUNU, FIJI	N F B G*
BERINGOVSKIY, RUSSIAN FEDERATION	U H M R	BIBANGA, DEMOCRATIC REPUBLIC OF THE CONGO	F Z W B
BERLEVAG, NORWAY	BVG E N B V	BIBERACH A.D.RISS, GERMANY	E D M B*
BERLIN MET REG CENTER, GERMANY	E D Z B*	BIDA, NIGERIA	D N B I*
BERLIN TEGEL MIL AIS, GERMANY	E T N B	BIDAR, INDIA	V O B R*
BERLIN-SCHONEFELD, GERMANY	SXF E D D B	BIDOR, MALAYSIA (PENINSULAR) (MALAYSIA)	W M A E*
BERLIN-TEGEL, GERMANY	TXL E D D T	BIELEFELD, GERMANY	BFE E D L I*
BERMEJO, BOLIVIA	BJO S L B J	BIEL-KAPPELEN, SWITZERLAND	L S Z P
BERMEJO, ECUADOR	S E B E*	BIELLA/CERRIONE, ITALY	L I L E*
BERN (MIL), SWITZERLAND	L S M B	BIENENFARM, GERMANY	E D O I*
BERN, FEDERAL OFFICE FOR CIVIL AVIATION, SWITZERLAND	L S S O	BIG TROUT LAKE, ON, CANADA	YTL C Y T L*
BERNA RADIO (HF STATION), SWITZERLAND	L S S B	BIG WHALE CAY, BAHAMAS	M Y B W
BERNAL 5, CUBA	M U R N	BIG-BEND MATATA, SWAZILAND	F D B M*
BERNARDO DE IRIGOYEN, MS, ARGENTINA	S A T I	BIG-BEND SUGAR ESTATE, SWAZILAND	F D B S*
BERNAY-SAINT-MARTIN, FRANCE	XBX L F P D*	BIGGIN HILL, UNITED KINGDOM	BQH E G K B
BERN-BELP, SWITZERLAND	BRN L S Z B	BIHAC, BOSNIA AND HERZEGOVINA	L Q B I*
BEROROHA/ANTSOA, MADAGASCAR	WBO F M S B*	BIHARAMULO, UNITED REPUBLIC OF TANZANIA	H T B H*
BERRE-LA-FARE, FRANCE	L F N R*	BIJELJINA, BOSNIA AND HERZEGOVINA	L Q B N*
BERSEBA, NAMIBIA	F Y B R*	BIKANER, INDIA	BKB V I B K*
BERTOUA, CAMEROON	BTA F K K O	BIKORO, DEMOCRATIC REPUBLIC OF THE CONGO	F Z B C
BERTRIX/JEHOVILLE (MIL), BELGIUM	E G B X*	BILAI, INDONESIA	W A B X*
BERU, KIRIBATI	BEZ N G B R*	BILASPUR, INDIA	PAB V A B I*
BESALAMPY, MADAGASCAR	BPY F M N Q*	BILBAO, SPAIN	BIO L E B B
BESANCON-LA VEZE, FRANCE	L F Q M*	BILDUDALUR, ICELAND	B I B D*
BESANCON-THISE, FRANCE	QBQ L F S A*	BILENE, MOZAMBIQUE	F Q B I*
BETARE-OYA, CAMEROON	F K A D	BILLINGS LOGAN INTL. MT., UNITED STATES	BIL K B I L*
BETESDA, NAMIBIA	F Y B E*	BILLUND, DENMARK	BLL E K B I
BETHANIE, NAMIBIA	F Y B C*	BILORAI, INDONESIA	W A B V*
BETHANY, GUYANA	S Y B N*	BILOXI/KEESLER AFB, MS., UNITED STATES	BIX K B I X
BETHEL (MET RADAR SITE), AK, ALASKA (UNITED STATES)	P A B H*	BILTINE, CHAD	F T T E
BETHEL, AK., ALASKA (UNITED STATES)	BET P A B E	BIMAMUHAMAD SALAHUDIN, INDONESIA	BMU W A D B*
BETHESDA ROAD, SOUTH AFRICA	F A B T*	BINDA, AUSTRALIA	Y B I D*
BETHLEHEM, SOUTH AFRICA	F A B M*	BINDJA, DEMOCRATIC REPUBLIC OF THE CONGO	F Z B Q
BETIOKY, MADAGASCAR	BKU F M S V*	BINDO, PAKISTAN	O P B I
BETOOTA, AUSTRALIA	BTX Y B E O*	BINDURA, ZIMBABWE	F V B D
BETROKA, MADAGASCAR	F M S E*	BINGA, DEMOCRATIC REPUBLIC OF THE CONGO	F Z G E
BETTLES, AK., ALASKA (UNITED STATES)	BTT P A B T	BINGA, ZIMBABWE	F V B I
BETZDORF/KIRCHEN, GERMANY	E D K I*	BINGHAMTON REGIONAL/EDWIN A LINKFIELD, NY., UNITED STATES	BGM K B G M*
BEVERLEY, AUSTRALIA	Y B E E*	BINNINGEN, GERMANY	E D S I*
BEVERLEY SPRINGS, AUSTRALIA	Y B Y S*	BINTULU, MALAYSIA	BTU W B G B
BEVERLY/LINLEY HILL, UNITED KINGDOM	E G N Y*	BINTUNI/STEENKOL, INDONESIA	NTI W A S B*
BEVERLY/MUNI, MA., UNITED STATES	BVY K B V Y	BIR MOGHREIN, MAURITANIA	G Q P T
BEX, SWITZERLAND	L S G B	BIRAO, CENTRAL AFRICAN REPUBLIC	IRO F E F I
BEYLA, GUINEA	G U B E	BIRATNAGAR, NEPAL	BIR V N V T
BEYNES-THIVERVAL, FRANCE	L F P F*	BIRCHIP, AUSTRALIA	Y B I R*
BEZIERS-VIAS, FRANCE	BZR L F M U	BIRCHWOOD, ALASKA (UNITED STATES)	P A B V
BEZMER (MIL AD), BULGARIA	L B I A*	BIRD, SEYCHELLES	BDI F S S B*

Location Name Nom de l'emplacement Nombre del lugar Название места	IATA IATA IATA IATA	Location Indicator Indicateur Indicador de lugar Индекс местоположения	Location Name Nom de l'emplacement Nombre del lugar Название места	IATA IATA IATA IATA	Location Indicator Indicateur Indicador de lugar Индекс местоположения
BIRDSVILLE, AUSTRALIA	BVI	Y B D V*	BODO FIC/OFIR, NORWAY		E N O B
BIR-HAT, YEMEN		O Y H T*	BODRUM/IMSİK (MIL), TURKEY	BXN	L T B V*
BIRJAND, IRAN (ISLAMIC REPUBLIC OF)	XBJ	O I M B*	BOENDE, DEMOCRATIC REPUBLIC OF THE CONGO	BNB	F Z G N
BIRMINGHAM, UNITED KINGDOM	BHX	E G B B	BOGANDE, BURKINA FASO	XBG	D F E B
BIRMINGHAM, AL., UNITED STATES	BHM	K B H M	BOGOTA ACC-UIR-FIR/CUNDINAMARCA, COLOMBIA		S K E D
BIRR, IRELAND		E I B R*	BOGOTA INTL/CUNDINAMARCA, COLOMBIA	BOG	S K B O
BIRRFELD, SWITZERLAND		L S Z F	BOGUE, MAURITANIA	BGH	G Q N E*
BIRZAI, LITHUANIA		E Y B I*	BOHLEN, GERMANY		E D O E*
BISCARROSSE-PARENTIS, FRANCE		L F B S	BOHME-BAD ESSEN, GERMANY		E D X D*
BISHA, SAUDI ARABIA	BHH	O E B H*	BOHOT-LM (AIRFIELD), BULGARIA		L B B O*
BISHEKOLA, IRAN (ISLAMIC REPUBLIC OF)	BSM	O I N J*	BOHUNOVICE, CZECH REPUBLIC		L K B O*
BISHKEK/MANAS, KYRGYZSTAN	FRU	U A F M	BOIGU IS., AUSTRALIA		Y B O I*
BISKRA/MOHAMED KHIDER, ALGERIA	BSK	D A U B	BOISE AIR TERMINAL/GOWEN FLD., ID., UNITED STATES	.BOI	K B O I
BISLIG, SURIGAO DEL SUR, PHILIPPINES	BPH	R P M F*	BOISO LANZAD, URUGUAY		S U B L
BISMARCK MUNI, ND., UNITED STATES	BIS	K B I S	BOJNORD, IRAN (ISLAMIC REPUBLIC OF)	BJB	O I M N*
BISSAU/OSWALDO VIEIRA INTL, GUINEA-BISSAU	OXB	G G O V	BOKANDA, DEMOCRATIC REPUBLIC OF THE CONGO		F Z F G
BISSORA, GUINEA-BISSAU		G G B I*	BOKARO, INDIA		V E B K
BITAM, GABON	BMM	F O O B	BOKE/BARALANDE, GUINEA	BKJ	G U O K
BITBURG, GERMANY	BBJ	E D R B*	BOKELA, DEMOCRATIC REPUBLIC OF THE CONGO		F Z D R
BITTERWASSER, NAMIBIA		F Y B J*	BOKENGE, DEMOCRATIC REPUBLIC OF THE CONGO		F Z G D
BIZERTE/SIDI AHMED, TUNISIA	QIZ	D T T B	BOKO, DEMOCRATIC REPUBLIC OF THE CONGO		F Z C O
BJELOVAR/BREZOVAC, CROATIA		L D Z J*	BOKONDINI, INDONESIA	BUI	W A J B*
BJORNOYA, NORWAY		E N B J*	BOKORO, CHAD	BKR	F T T K*
BLACK POINT, BAHAMAS		M Y E B	BOKOTE-BASENGELE, DEMOCRATIC REPUBLIC OF THE CONGO		F Z B W
BLACK ROCK, SOUTH AFRICA		F A B P*	BOKPYINN, MYANMAR		V Y B P*
BLACKALL, AUSTRALIA	BKQ	Y B C K*	BOKUNGU, DEMOCRATIC REPUBLIC OF THE CONGO		F Z G F
BLACKBUSHE, UNITED KINGDOM	BBŠ	E G L K	BOL, CHAD	OTC	F T T L
BLACKPOOL, UNITED KINGDOM	BLK	E G N H	BOLAMA, GUINEA-BISSAU		G G B O*
BLACKWARA, PAPUA NEW GUINEA		A Y B W	BOLE, GHANA		D G L B*
BLACKWATER, AUSTRALIA	BLT	Y B T R*	BOLERAZ, SLOVAKIA		L Z T R*
BLAGOVESHCHENSKIYGNATYEVO, RUSSIAN FEDERATION	BQS	U H B B	BOLILA, DEMOCRATIC REPUBLIC OF THE CONGO		F Z G C
BLAIRMONT, GUYANA		S Y B L*	BOLIVAR, BA, ARGENTINA		S A Z I*
BLANCA FLOR, BOLIVIA		S L B F*	BOLLON, AUSTRALIA	BLS	Y B L L*
BLANCA PIEDRA, ECUADOR		S E B P*	BOLOGNA/BORGO PANIGALE, ITALY	BLQ	L I P E
BLANCA ROSA, ECUADOR		S E B R*	BOLONGONKELE, DEMOCRATIC REPUBLIC OF THE CONGO		F Z B R
BLANTYRE/CHILEKA, MALAWI	BLZ	F W C L	BOLZANO, ITALY	BZO	L I P B
BLAUBEUREN, GERMANY		E D M C*	BOM JESUS DA LAPA/BOM JESUS DA LAPA, BA, BRAZIL	LAZ	S B L P
BLIDA, ALGERIA	QLD	D A A B	BOMA, DEMOCRATIC REPUBLIC OF THE CONGO	BOA	F Z A J
BLOEMFONTEIN (BLOEMFONTEIN AIRPORT), SOUTH AFRICA	BFN	F A B L	BOMAKIA, INDONESIA		W A J P*
BLOIS-LE BREUIL, FRANCE	XBQ	L F O Q	BOMBALA, AUSTRALIA		Y B O M*
BLOMBERG-BORKHAUSEN, GERMANY		E D V F*	BOMOEN, NORWAY		E N B M*
BLONDUOS, ICELAND	BLO	B I B L*	BONAIRE/FLAMINGO, NETHERLANDS ANTILLES (NETHERLANDS)	BON	T N C B
BLOODVEIN RIVER, MB, CANADA	YDV	C Z T A*	BONANZA, ECUADOR		S E B N*
BLOOMINGTON/MONROE COUNTY, IN., UNITED STATES	BMG	K B M G*	BONANZARAAN, NICARAGUA	BZA	M N B Z*
BLOOMINGTON/NORMAL, IL., UNITED STATES	BMI	K B M I*	BONAVENTURE, QC, CANADA	YVB	C Y V B*
BLUE LAGOON, ZAMBIA		F L B L*	BONDO, DEMOCRATIC REPUBLIC OF THE CONGO		F Z K P
BLUE RIVER, BC, CANADA		C Y C P*	BONDOKOU/SOKO, CÔTE D'IVOIRE	BDK	D I B U
BLUEFIELDS/RAAS, NICARAGUA	BEF	M N B L*	BONGAO/SANGA-SANGA, SULU, PHILIPPINES	SGS	R P M N*
BLUMBERG, GERMANY		E D S L*	BONGIMBA, DEMOCRATIC REPUBLIC OF THE CONGO		F Z B B
BLYTHEVILLE, AR, ARKANSAS INTL ARPT, UNITED STATES	BYH	K B Y H*	BONGMYEONG, REPUBLIC OF KOREA		R K B Y*
BO, SIERRA LEONE	XBS	G F B O*	BONGOR, CHAD	OGR	F T T B
BOA VISTA/BOA VISTA, RR, BRAZIL	BVB	S B B V	BONIFATI, ITALY		L I B W*
BOA VISTA/TMA, BRAZIL		S B W Q	BONKITA, DEMOCRATIC REPUBLIC OF THE CONGO		F Z B F
BOBETE, LESOTHO		F X B B*	BONN-HANGELAR, GERMANY		E D K B*
BOBO DIOULASSO, BURKINA FASO	BOY	D F O O	BONN-HARDTHOHE HEL, GERMANY		E T H H*
BOBOC (MIL), ROMANIA		L R B O	BONNYVILLE, AB, CANADA	YBY	C Y B F*
BOBRUISK, BELARUS		U M N B*	BONTANG, INDONESIA	BXT	W A L C*
BOCA CHICA/BATEY LUISA, DOMINICAN REPUBLIC		M D B L*	BONTHE, SIERRA LEONE	BTE	G F B N*
BOCA RATON, FL., UNITED STATES	BCT	K B C T*	BOOLEROO CENTRE, AUSTRALIA		Y B O C*
BOCANDA, CÔTE D'IVOIRE		D I B C	BOOMI, AUSTRALIA		Y B M I*
BOCARANGA, CENTRAL AFRICAN REPUBLIC		F E G C	BOONAH, AUSTRALIA		Y B O A*
BOCAS DEL TORO/BOCAS DEL TORO, PANAMA	BOC	M P B O*	BOORT, AUSTRALIA		Y B B T*
BODMIN, UNITED KINGDOM		E G L A*	BOOSTER, LIBYAN ARAB JAMAHIRIYA		H L B S
BODO, NORWAY	BOO	E N B O	BOÛE, GABON	BGB	F O G B*
BODO ATCC, NORWAY		E N B D	BOPPINGEN, GERMANY		E D N Q*

Location Name Nom de l'emplacement Nombre del lugar Название места	IATA IATA IATA IATA	Location Indicator Indicateur Indicador de lugar Индекс местоположения	Location Name Nom de l'emplacement Nombre del lugar Название места	IATA IATA IATA IATA	Location Indicator Indicateur Indicador de lugar Индекс местоположения
BOQUERON/NEULAND, PARAGUAY		S G N E*	BOUNDARY BAY, BC, CANADA	YDT	C Z B B*
BOR, SERBIA		L Y B O*	BOUNDIALI, CÔTE D'IVOIRE	BXI	D I B I
BORA BORA MOTU-MUTE, FRENCH POLYNESIA (FRANCE)	BOB	N T T B*	BOUNDJI, CONGO	BOE	F C O B*
BORAS/BORAS SJUKHUS, SWEDEN		E S E B*	BOURAIL POE, NEW CALEDONIA (FRANCE)		N W W B*
BORAS/VIARED, SWEDEN		E S G E*	BOUREM, MALI		G A B R
BORDEAUX (COM), FRANCE		L F L F	BOURG-CEYZERIAT, FRANCE		L F H S*
BORDEAUX FIC/ACCUAC/CCER, FRANCE		L F B B	BOURGES, FRANCE	BOU	L F L D
BORDEAUX NOF, FRANCE		L F F A	BOURKE, AUSTRALIA	BRK	Y B K E*
BORDEAUX-LEOGNAN SAUCATS, FRANCE		L F C S	BOURN, UNITED KINGDOM		E G S N*
BORDEAUX-MERIGNAC, FRANCE	BOD	L F B D	BOURNEMOUTH, UNITED KINGDOM	BOH	E G H H
BORDEAUX-YVRAC, FRANCE		L F D Y*	BOUSAADA, ALGERIA	BUJ	D A A D
BORDELUM, GERMANY		E D W A*	BOUSFER, ALGERIA		D A O E
BORDEN, ON (HEL), CANADA	YBN	C Y B N*	BOUSSO, CHAD	OUT	F T T S*
BORDERTOWN, AUSTRALIA		Y B O R*	BOUTILIMIT, MAURITANIA	OTL	G Q N B
BORDIGHERA, ITALY		L I L D*	BOVEC, SLOVENIA		L J B O*
BORDJ MOKHTAR, ALGERIA	BMW	D A T M	BOWEN, AUSTRALIA	ZBO	Y B W N*
BORDJ OMAR DRISS, ALGERIA		D A A W	BOWLING GREEN/WARREN COUNTY REGIONAL, KY., UNITED STATES	BWG	K B W G
BORDJ-EL AMRI, TUNISIA		D T T I	BOYUBE, BOLIVIA		S L B Y*
BORG EL ARAB / INTL, EGYPT	HBE	H E B A	BOZEMAN MT.GALLATIN FLD., UNITED STATES	BZN	K B Z N
BORGARFJORDOUR EYSTRÍ, ICELAND	BGJ	B I B F*	BOZOU, CENTRAL AFRICAN REPUBLIC	BOZ	F E G Z
BORGLANDA, SWEDEN		E S M B*	BP OIL ESPAÑA (CASTELLÓN) (HEL), SPAIN		L E B P*
BORISOVO, BELARUS		U M B K*	BRAC/BRAC I, CROATIA	BWK	L D S B*
BORJA, ECUADOR		S E B J*	BRADFORD REGIONAL, PA., UNITED STATES	BFD	K B F D
BORKENBERGE, GERMANY		E D L B*	BRADLEY INTERNATIONAL, CT., UNITED STATES	BDL	K B D L*
BORKEN-HOXFELD, GERMANY		E D L Y*	BRADSHAW FIELD, CAMP POHAKULOA, HI., HAWAII (UNITED STATES)	BSF	P H S F*
BORKUM, GERMANY	BMK	E D W R*	BRAGA, PORTUGAL (MADEIRA AND AZORES) (PORTUGAL)	BGZ	L P B R*
BORLANGE, SWEDEN	BLE	E S S D	BRAGANCA, PORTUGAL (MADEIRA AND AZORES) (PORTUGAL)	BGC	L P B G*
BORNHOLM HOSPITAL HELIPORT (PRIVATE AD), DENMARK		E K R B*	BRAGE, NORWAY		E N Q D*
BORNHOLM/RONNE, DENMARK	RNN	E K R N	BRAKPAN, SOUTH AFRICA		F A B B*
BOROMO, BURKINA FASO		D F C O	BRAMPTON (CNC3 AND FACILITIES WEST TO NORTH OF CYYZ), ON, CANADA		C Y B M*
BOROJERD, IRAN (ISLAMIC REPUBLIC OF)		O I C J*	BRAMPTON (MOD), UNITED KINGDOM		E G Y B
BOROVAYA, BELARUS		U M M B*	BRAMPTON ISLAND, AUSTRALIA		Y B P I*
BOROVTSY, BELARUS		U M W B*	BRANDENBURG-BRIEST, GERMANY		E D U B*
BORROLOOLA, AUSTRALIA	BOX	Y B R L*	BRANDENBURG-MUHLENFELD, GERMANY		E D B E*
BOSASO, SOMALIA	BSA	H C M F	BRANDON MUNI, MB, CANADA	YBR	C Y B R
BOSCHKOP (KITTY HAWK AERO ESTATE), SOUTH AFRICA		F A K T*	BRANTFORD, ON, CANADA		C Y F D*
BOSCOMBE DOWN, UNITED KINGDOM		E G D M	BRASILES/MANAGUA, NICARAGUA		M N B R*
BOSE, CHINA	AEB	Z G B S*	BRASILIA/FIR, BRAZIL		S B B S
BOSBE-BOSHWE, DEMOCRATIC REPUBLIC OF THE CONGO		F Z B K	BRASILIA/PRES. JUSCELINO KUBITSCHEK, DF, BRAZIL	BSB	S B B R
BOSONDJO, DEMOCRATIC REPUBLIC OF THE CONGO		F Z G B	BRASILIA/TMA, BRAZIL		S B W R
BOSSANGOA, CENTRAL AFRICAN REPUBLIC	BSN	F E F S	BRASOV/COBREX, ROMANIA		L R C X
BOSSIER CITY/BARKDALE AFB, LA., UNITED STATES	BAD	K B A D	BRASSCHAAT, BELGIUM		E B B T*
BOST/LASHKAR GAH, AFGHANISTAN	BST	O A B T	BRATISLAVA/FIR, SLOVAKIA		L Z B B
BOSTON (ARTCC), NASHUA, NH., UNITED STATES		K Z B W	BRATISLAVA/M.R.STEFANIK, SLOVAKIA	BTS	L Z I B
BOSTON (FAA NEW ENGLAND REGIONAL OFFICE MESSAGE CENTER), MA., UNITED STATES		K R B N	BRATSK, RUSSIAN FEDERATION	BTK	U I B B
BOSTON/GENERAL EDWARD LAWRENCE LOGAN INTERNATIONAL, MA., UNITED STATES	BOS	K B O S*	BRATTFORSHEDEN, SWEDEN		E S S M*
BOTEKA, DEMOCRATIC REPUBLIC OF THE CONGO		F Z G T	BRAUNSCHWEIG LBA, GERMANY		E D V B
BOTHAVILLE, SOUTH AFRICA		F A B O*	BRAUNSCHWEIG-WOLFSBURG, GERMANY	BWE	E D V E
BOTOPASIE, SURINAME		S M B O*	BRAZZAVILLE (FIC, COM, NOF), CONGO		F C C B
BOTOTILLAL, ECUADOR		S E B O*	BRAZZAVILLE/MAYA-MAYA, CONGO	BZV	F C C B
BOTOU, CHINA		Z B P M*	BRAZZAVILLE/VILLE, CONGO		F C B V
BOTTENHORN, GERMANY		E D G T*	BRDA - LIVNO, BOSNIA AND HERZEGOVINA		L Q L V*
BOUAKE, CÔTE D'IVOIRE	BYK	D I B K	BRECHT/KEYSERS, BELGIUM		E B B H*
BOUAR, CENTRAL AFRICAN REPUBLIC	BOP	F E F O	BRECHT/LUYCKX, BELGIUM		E B B C*
BOUARFA, MOROCCO		G M F B	BRECLAV, CZECH REPUBLIC		L K B A*
BOUCA, CENTRAL AFRICAN REPUBLIC	BCF	F E G U	BREDA/GILZE-RIJEN, NETHERLANDS	GLZ	E H G R
BOUFARIK, ALGERIA	QFD	D A A K	BREGENZ LKH (HEL), AUSTRIA		L O I X*
BOUGOUNI, MALI		G A B G	BREIDDALSVIK, ICELAND	BXV	B I B V*
BOUILLON/MOGIMONT, BELGIUM		E B B O*	BREITSCHEID, GERMANY		E D G B*
BOULIA, AUSTRALIA	BQL	Y B O U*	BREMEN, GERMANY	BRE	E D D W
BOULMER (MOD), UNITED KINGDOM		E G Q M	BREMEN, COSTA RICA		M R B M*
BOULSA, BURKINA FASO	XBO	D F E A	BREMEN ACC/FIC, GERMANY		E D W W
BOUNATEHINI, CÔTE D'IVOIRE	BQO	D I B N	BREMERHAVEN, GERMANY	BRV	E D W B*
			BREMERTON/NATIONAL, WA., UNITED STATES	PWT	K P W T

Location Name Nom de l'emplacement Nombre del lugar Название места	IATA IATA IATA IATA	Location Indicator Indicateur d'emplacement Indicador de lugar Индекс местоположения	Location Name Nom de l'emplacement Nombre del lugar Название места	IATA IATA IATA IATA	Location Indicator Indicateur d'emplacement Indicador de lugar Индекс местоположения
BREMGARTEN, GERMANY		E D T G*	BRUSSELS CIVILAIR, BELGIUM		E B B S
BRESCIA/MONTICHIARI, ITALY	VBS	L I P O	BRUSSELS/BRUSSELS-NATIONAL, BELGIUM	BRU	E B B R
BREST, BELARUS	BQT	U M B B	BRUSSELS/MELSBROEK (MIL), BELGIUM		E B M B
BREST FIC/ACC/UAC/CCT/CCER, FRANCE		L F R R	BRUSSELS/UCL, BELGIUM		E B U C*
BREST-BRETAGNE, FRANCE	BES	L F R B	BRUSSELS/ULB, BELGIUM		E B U B*
BREST-PREFECTURE MARITIME, FRANCE		L F R X	BRUZUAL, APURE, VENEZUELA		S V B Z*
BRETIGNY-SUR-ORGE, FRANCE		L F P Y	BRYANSK, RUSSIAN FEDERATION	BZK	U U B P
BREU, PERU		S P B K*	BUATTIFEL (A100), LIBYAN ARAB JAMAHIRIYA		H L F L
BREWARRINA, AUSTRALIA	BWQ	Y B R W*	BUBAQUE, GUINEA-BISSAU	BQE	G G B U*
BRIA, CENTRAL AFRICAN REPUBLIC	BIV	F E F R*	BUBOVICE, CZECH REPUBLIC		L K B U*
BRIARE-CHATILLON, FRANCE		L F E I	BUBYE, ZIMBABWE		F V B Y
BRIDGEPORT/JOR I SIKORSKY MEMORIAL, CT., UNITED STATES	BDR	K B D R	BUCARAMANGA INTL/SANTANDER, COLOMBIA	BGA	S K B G
BRIDGETOWN, BARBADOS, BARBADOS		T B P O	BUCHAN (MOD), UNITED KINGDOM		E G Q N
BRIDGEWATER, AUSTRALIA		Y B G R*	BUCHANAN, LIBERIA	UCN	G L B U*
BRIENNE-LE-CHATEAU, FRANCE		L F F N*	BUCHANAN (LAMCO), LIBERIA		G L L B*
BRIESEN-BRAND, GERMANY		E D U C*	BUCHEL, GERMANY		E T S B
BRILON/HOCHSAUERLAND, GERMANY		E D K O*	BUCKEBURG, GERMANY		E T H B
BRIMPTON, UNITED KINGDOM		E G L P	BUCKLAND, ALASKA (UNITED STATES)	BKC	P A B L
BRINDISI ACC/CENTRO COM, ITALY		L I B B	BUCURESTI/BANEASA-AUREL VLAICU, ROMANIA	BBU	L R B S
BRINDISI/CASALE (MIL), ITALY	BDS	L I B R	BUCURESTI/HENRI COANDA, ROMANIA	OTP	L R O P
BRIOUDE-BEAUMONT, FRANCE		L F H R*	BUCURESTI/NATIONAL CENTRE OF AERONAUTICAL METEOROLOGY, ROMANIA		L R O M
BRISAS DEL MAR, ECUADOR		S E B M*	BUDAORS, HUNGARY		L H B S
BRISBANE (DISTRICT OFFICE), AUSTRALIA		Y B B R	BUDAPEST/FERIHEGY, HUNGARY	BUD	L H B P*
BRISBANE (FIR/FIC/ACC/COM/MET/NOF), AUSTRALIA		Y B B B	BUDARDALUR, ICELAND		B I B R*
BRISBANE (RAAF COM UNIT), AUSTRALIA		Y B B X	BUEN RETIRO (BALLIVIAN), BOLIVIA		S L B T*
BRISBANE (REGIONAL FORECAST CENTRE), AUSTRALIA		Y B R F	BUEN RETIRO (ITENEZ), BOLIVIA		S L B R*
BRISBANE/ARCHERFIELD, AUSTRALIA		Y B A F	BUENA FE, ECUADOR		S E B F*
BRISBANE/BRISBANE INTL, AUSTRALIA	BNE	Y B B N	BUENA HORA, BOLIVIA		S L B H*
BRISTOL, UNITED KINGDOM	BRS	E G G D	BUENAVENTURA/VALLE, COLOMBIA	BUN	S K B U
BRISTOL FULTON, UNITED KINGDOM	FZO	E G T G	BUENAVISTA/GUAJIRA, COLOMBIA		S K B N*
BRISTOL-KINGSPORT-JOHNSON CITY/TRI CITY REGIONAL, TN., UNITED STATES	TRI	K T R I	BUENOS AIRES, COSTA RICA	BAI	M R B A*
BRITS, SOUTH AFRICA		F A B S*	BUENOS AIRES, CABA, ARGENTINA		S A B A
BRIVE-LA ROCHE, FRANCE	BVE	L F B V	BUF, ZIMBABWE		F V U F
BRIZE NORTON, UNITED KINGDOM	BZZ	E G V N	BUFEU, ECUADOR		S E B U*
BRNO/TURANY, CZECH REPUBLIC	BRQ	L K T B	BUFEU POZO, PERU		S P B I*
BROCHET, MB, CANADA	YBT	C Y B T*	BUFFALO NARROWS, SK, CANADA	YVT	C Y V T*
BROCKMAN, AUSTRALIA		Y B K M*	BUFFALO RANGE, ZIMBABWE	BFO	F V C Z*
BROCKZETEL/ERNDEBRUCK/MESSSTETTEN/SCHONEWALDE CRC, GERMANY		E T J A	BUFFALO/GREATER BUFFALO INTL, NY., UNITED STATES	BUF	K B U F
BROKEN HILL, AUSTRALIA	BHQ	Y B H I*	BUFFELSHOEK, SOUTH AFRICA		F A B G*
BROMONT, QC, CANADA	ZBM	C Z B M*	BUGAMBE, UGANDA		H U B G*
BRONDESBURY, ZIMBABWE		F V B R	BUGULMA, RUSSIAN FEDERATION	UUA	U W K B
BRONKHORSTSPRUIT, SOUTH AFRICA		F A B J*	BUGUNGU, UGANDA		H U G G*
BRONKOW, GERMANY		E D B Q*	BUHASA, UNITED ARAB EMIRATES		O M A B*
BRONNOYSUND/BRONNOY, NORWAY	BNN	E N B N	BUJUMBURA, BURUNDI	BJM	H B B A
BRONZEWING, AUSTRALIA		Y B W G*	BUKA, PAPUA NEW GUINEA	BUA	A Y B K*
BROOKLANDS, UNITED KINGDOM		E G L B*	BUKAVUKAVUMU, DEMOCRATIC REPUBLIC OF THE CONGO	BKY	F Z M A
BROOKS REGIONAL, AB, CANADA		C Y B P*	BUKENA, DEMOCRATIC REPUBLIC OF THE CONGO		F Z R E
BROOME/BROOME INTL, AUSTRALIA	BME	Y B R M*	BUKHARA, UZBEKISTAN	BHK	U T S B
BROUGH, UNITED KINGDOM		E G N B*	BUKOBA, UNITED REPUBLIC OF TANZANIA	BKZ	H T B U*
BROUMOV, CZECH REPUBLIC		L K B R*	BULA, INDONESIA		W A P B*
BROWNSVILLE/SOUTH PADRE IS. INTL, TX., UNITED STATES	BRO	K B R O	BULAGO, UGANDA		H U B L*
BRUCHSAL, GERMANY		E D T C*	BULAGTAI, MONGOLIA		Z M B R*
BRUGGE/AZ SINT-JAN, BELGIUM		E B S J*	BULAN, SORSOGON, PHILIPPINES		R P U U*
BRUGGE/SINT-LUCAS, BELGIUM		E B S S*	BULAPE, DEMOCRATIC REPUBLIC OF THE CONGO		F Z U L
BRUGGEN HEL, GERMANY		E T U R	BULCHI, ETHIOPIA	BCY	H A B U*
BRUNEI/INTL, BRUNEI DARUSSALAM	BWN	W B S B	BULGAN, MONGOLIA	UGA	Z M B N
BRUNSWICK/BRUNSWICK NAS, ME., UNITED STATES	NHZ	K N H Z	BULGAN SUM, MONGOLIA		Z M B S
BRUNSWICK/GLYNCO JETPORT, GA., UNITED STATES	BQK	K B Q K*	BULI, HALMAHERA, INDONESIA		W A M E*
BRUNSWICK/MALCOM-MCKINNON, MO, UNITED STATES	SSI	K S S I	BULLINGEN, BELGIUM		E B B N*
BRUSSELS (ACC-FIC), BELGIUM		E B B U	BULNES/AD EL LITRAL, CHILE		S C U L*
BRUSSELS (COM CENTRE), BELGIUM		E B B B	BULNES/AD RUCAMALEN, CHILE		S C U R*
BRUSSELS (IRM), BELGIUM		E B U M	BULO BULO, BOLIVIA		S L B B*
BRUSSELS (UIR), BELGIUM		E B U R	BULOLO, PAPUA NEW GUINEA		A Y B U
			BULONGO KIGOGO, DEMOCRATIC REPUBLIC OF THE CONGO		F Z M K

Location Name Nom de l'emplacement Nombre del lugar Название места	Location Indicator Indicateur Indicador de lugar Индекс местоположения	Location Name Nom de l'emplacement Nombre del lugar Название места	Location Indicator Indicateur Indicador de lugar Индекс местоположения
BULFONTEIN, SOUTH AFRICA	F A B U*	BYSEEWAH, NAMIBIA	F Y B Y*
BULYANKHULU, UNITED REPUBLIC OF TANZANIA	H T B N*	CA MAU, VIET NAM	CAH V V C M
BUMBA, DEMOCRATIC REPUBLIC OF THE CONGO	BMB F Z F U	CA' NEGRA, ITALY	L I D C*
BUMI, ZIMBABWE	BZH F V B M	CAA CATI GENERAL PAZ (CTS), ARGENTINA	S A R G
BUNBURY, AUSTRALIA	BUY Y B U N*	CAAB HEADQUARTERS, BANGLADESH	V G H Q
BUNCUYO, PERU	S P B J*	CAAZAPA, PARAGUAY	S G C Z*
BUNDABERG, AUSTRALIA	BDB Y B U D*	CABALLOCOCHA, PERU	S P B C*
BUNDIBUGYO, UGANDA	H U B U*	CABANATUAN, NUEVA ECIJA, PHILIPPINES	R P U C*
BUNGE, SWEDEN	E S V B*	CABAUV, NETHERLANDS	E H C B*
BUNGOMA, KENYA	H K B U*	CABEZAS, BOLIVIA	S L C E*
BUNIA, DEMOCRATIC REPUBLIC OF THE CONGO	BUX F Z K A	CABILDO/AD EL ALGARROBO, CHILE	S C D L*
BUNO BEDELLE, ETHIOPIA	XBL H A B B*	CABINDA, ANGOLA	CAB F N C A
BUNO-BONNEVAUX, FRANCE	L F F B	CABO DE HORNOS/MET, CHILE	S H C S*
BUNTOK/SANGGAU, INDONESIA	W A O U*	CABO FRIO/CABO FRIO, RJ, BRAZIL	CFB S B C B
BUNYU, INDONESIA	BYQ W A L V*	CABO FRIO/UMBERTO MODIANO, RJ, BRAZIL	BZC S B B Z
BUOCHS, SWITZERLAND	BXO L S Z C	CABO RAPER/MET, CHILE	S H R R*
BUOCHS (MIL), SWITZERLAND	L S M U	CABO ROJO, DOMINICAN REPUBLIC	CBJ M D C R*
BUOL, INDONESIA	UOL W A M Y*	CABO SAN LUCAS, MEXICO	M M S L
BUON MA THUOT, VIET NAM	BMV V V B M	CABO VELAS, COSTA RICA	M R C V*
BUPYEONG, REPUBLIC OF KOREA	R K R B*	CABOOLTURE, AUSTRALIA	Y C A B*
BURA, KENYA	H K B R*	CACADOR/CACADOR, SC, BRAZIL	CFC S B C D
BURAMI, OMAN	RMB O O B R*	CACC MID EAST, UNITED KINGDOM	E G I F
BURAO, SOMALIA	BUO H C M V	CACC MID WEST, UNITED KINGDOM	E G I E
BURBANK/GLENDALE-PASSADENA, CA., UNITED STATES	BUR K B U R*	CACC NORTH EAST, UNITED KINGDOM	E G I D
BURETA, FIJI	LEV N F N B*	CACC NORTH WEST, UNITED KINGDOM	E G I C
BUREVESTNIK, RUSSIAN FEDERATION	U H S B	CACC SCOTLAND & NORTHERN IRELAND, UNITED KINGDOM	E G I A
BURG, GERMANY	E D B G*	CACC SOUTH EAST, UNITED KINGDOM	E G I H
BURG FEUERSTEIN, GERMANY	URD E D Q E*	CACC SOUTH WEST, UNITED KINGDOM	E G I G
BURGAS, BULGARIA	BOJ L B B G	CACC WALES, UNITED KINGDOM	E G I B
BURGERSDORP, SOUTH AFRICA	F A B D*	CACHASCANI, BOLIVIA	S L H A*
BURGOS, SPAIN	RGS L E B G	CACHIPO, MONAGAS, VENEZUELA	S V C I*
BURI RAM, THAILAND	BFV V T U O	CACINE, GUINEA-BISSAU	G G C C*
BURKETOWN, AUSTRALIA	BUC Y B K T*	CACONDA, ANGOLA	F N C D
BURLEY MUNI. ID., UNITED STATES	BYI K B Y I	CADNEY HS, AUSTRALIA	Y C D H*
BURLINGTON AIRPARK, ON, CANADA	C Z B A*	CAEN-CARPIQUET, FRANCE	CFR L F R K
BURLINGTON MUNI. IA., UNITED STATES	BRL K B R L*	CAERNARFON, UNITED KINGDOM	E G C K
BURLINGTON/INTL, VT., UNITED STATES	BTV K B T V	CAFI, ECUADOR	S E C F*
BURMA VALLEY, ZIMBABWE	F V R M	CAFUNFO, ANGOLA	OFF F N C F
BURNS LAKE, BC, CANADA	YPZ C Y P Z*	CAGAYAN DE ORO, MISAMIS ORIENTAL, PHILIPPINES	OGY R P M L*
BURSA (MIL-CIV), TURKEY	BTZ L T B E*	CAGAYAN DE SULLU, ZAMBOANGA DEL SUR, PHILIPPINES	CDY R P M U
BURSA YENISEHIR (MIL-CIV), TURKEY	YEI L T B R	CAGLIARI/VELMAS (MIL), ITALY	CAG L I F E
BURWASH, YT, CANADA	YDB C Y D B*	CAHORS-LALBENQUE, FRANCE	ZAO L I F C C
BURWOOD HOSPITAL, NEW ZEALAND	N Z B W*	CAHUL/INTERNATIONAL, REPUBLIC OF MOLDOVA	L U C H
BUSALA, DEMOCRATIC REPUBLIC OF THE CONGO	F Z C R	CAIBARIEN, CUBA	M U C B*
BUSAN HAEUNDAE, REPUBLIC OF KOREA	R K P P*	CAICARA DEL ORINOCO, BOLIVAR, VENEZUELA	CXA S V C D*
BUSEVEC/BUSEVEC, CROATIA	L D Z B*	CAIGUA, BOLIVIA	S L C I*
BUSHEHR, IRAN (ISLAMIC REPUBLIC OF)	BUZ O I B B	CAIGUNA, AUSTRALIA	Y C A G*
BUSHMANS KLOOF, SOUTH AFRICA	F A B K*	CAIOLO, ITALY	L I L O*
BUSHVELD AIRSPACE CONTROL SECTOR (SAAF), SOUTH AFRICA	F A B C*	CAIRNS/CAIRNS INTL, AUSTRALIA	CNS Y B C S
BUSHY PARK, ZIMBABWE	F V B K	CAIRO ACC, EGYPT	H E C C
BUSIA, KENYA	H K B A*	CAIRO/INTL, EGYPT	CAI H E C A
BUSSELTON, AUSTRALIA	Y B L N*	CAJAMARCA/MAYOR GRAL. FAP ARMANDO REVOREDO IGLESIAS, PERU	CJA S P J R
BUSUANGA/FRANCISCO B. REYES CORON, PALAWAN, PHILIPPINES	USU R P V V	CAJUJELA, COSTA RICA	M R C J*
BUTABUL, OMAN	O O B B*	CAKOVEC/PRIBISLAVEC, CROATIA	L D V C*
BUTARE, RWANDA	BTQ H R Y I*	CALABAR/MARGARET EKPO, NIGERIA	CBQ D N C A
BUTARITARI, KIRIBATI	BBG N G T U*	CALABOZO, GUARICO, VENEZUELA	CLZ S V C L
BUTA-ZEGA, DEMOCRATIC REPUBLIC OF THE CONGO	BZU F Z K J	CALADEMAR, ECUADOR	S E C D*
BUTEMBO, DEMOCRATIC REPUBLIC OF THE CONGO	RUE F Z M B	CALAF-SALLAVINERA (BARCELONA), SPAIN	L E C F*
BUTTEBERT MOONEY, MT., UNITED STATES	BTM K B T M	CALAIS-DUNKERQUE, FRANCE	CQF L F A C
BUTTERWORTH, SOUTH AFRICA	UTE F A B V*	CALAMA/AD EL LOA, CHILE	CJC S C C F
BUTTERWORTH (RMAF), MALAYSIA (PENINSULAR) (MALAYSIA)	BWH W M K B	CALAN BLANES (MENORCA) (HEL), SPAIN	L E N B*
BUTTWIL, SWITZERLAND	L S Z U	CALAPAN, ORIENTAL MINDORO, PHILIPPINES	R P U K*
BUTUAN, AGUSAN DEL NORTE, PHILIPPINES	BXU R P M E	CALBAYOG, SAMAR, PHILIPPINES	CYP R P V C*
BWABWATA, NAMIBIA	F Y B W*	CALCINATE DEL PESCE, ITALY	L I L C*
BYDGOSZCZ/SZWEDEROWO, POLAND	BZG E P B Y		

Location Name Nom de l'emplacement Nombre del lugar Название места	IATA IATA IATA IATA	Location Indicator Indicateur Indicador de lugar Индекс местоположения	Location Name Nom de l'emplacement Nombre del lugar Название места	IATA IATA IATA IATA	Location Indicator Indicateur Indicador de lugar Индекс местоположения
CALCUTTA (BEHALA), INDIA		V E B A*	CAMPO GRANDE/TMA, BRAZIL		S B W G
CALDAS NOVAS/CALDAS NOVAS,GO, BRAZIL		S B C N	CAMPO IMPERATORE , ITALY		L I Q I*
CALDERA/AD CALDERA, CHILE		S C C L*	CAMPOBASSO , ITALY	QPB	L I B S*
CALDERON, CUBA		M U C R	CAMPOLARA (SEGOVIA), SPAIN		L E C X*
CALEDON, SOUTH AFRICA		F A C G*	CAMPOS DOS GOITACAZES/BARTOLOMEU LISANDRO, RJ, BRAZIL	CAW	S B C P
CALETA CHANARAL DE ACEITUNO/AD PUNTA GAVIOTA, CHILE		S C G V*	CAMPOS DOS GOITACAZES/HELPN SAO TOME, RJ, BRAZIL		S B F S
CALETA TORTEL/AD ENRIQUE MAYER, CHILE		S C C R*	CAN BONASTRE WIN RESORT (HEL), SPAIN		L E B S
CALEXICO/INTL. CA., UNITED STATES	CXL	K C X L*	CAN THO, VIET NAM	VCA	V V C T
CALGARY INTL, AB, CANADA	YYC	C Y Y C	CANADA, BOLIVIA		S L C D*
CALGARY/SPRINGBANK, AB, CANADA		C Y B W	CANADA LARGA, BOLIVIA		S L N L*
CALI INTL/VALLE, COLOMBIA	CLO	S K C L	CANAIMA, BOLIVAR, VENEZUELA	CAJ	S V C N*
CALICA, ECUADOR		S E C I*	CANAKKALE, TURKEY		L T H C*
CALICUT, INDIA	CCJ	V O C L	CANAKKALE (MIL-CIV), TURKEY	CKZ	L T B H
CALOUNDRA, AUSTRALIA	CUD	Y C D R*	CANALA, NEW CALEDONIA (FRANCE)		N W W X*
CALUB, ETHIOPIA		H A C B*	CANANEA, MEXICO	CNA	M M C A
CALVIN GROVE, AUSTRALIA		Y C V G*	CANAONES, CUBA		M U N S
CALVINIA (MET), SOUTH AFRICA		F A C V*	CANARIAS (GRUPO DE ALERTA Y CONTROL), CANARY ISLANDS (SPAIN)		G C G A
CALVI-SAINTE-CATHERINE, FRANCE	CLY	L F K C	CANARIAS FIC/ACC, CANARY ISLANDS (SPAIN)		G C C C
CAM LY, VIET NAM		V V C L*	CANBERRA, AUSTRALIA	CBR	Y S C B
CAM RANH, VIET NAM	CXR	V V C R	CANCUN, MEXICO	CUN	M M U N*
CAM+MOTOR, ZIMBABWE		F V C M	CANDALA, SOMALIA	CXN	H C M C*
CAMACONGO, ECUADOR		S E G O*	CANEFIELD,DOMINICA, DOMINICA	DCF	T D C F
CAMAGUAY, ECUADOR		S E C Y*	CANELONES/AD, URUGUAY		S U C N*
CAMAGUEY/IGNACIO AGRAMONTE INTL, CUBA	CMW	M U C M	CANETE/AD LAS MISIONES, CHILE		S C N M*
CAMARON, ECUADOR		S E R N*	CANGAIME, ECUADOR		S E N G*
CAMAVEL, ECUADOR		S E C V*	CANILLA, GUATEMALA		M G C A*
CAMAXILO, ANGOLA		F N C X	CANNES-MANDELIEU, FRANCE	CEQ	L F M D
CAMBRAI-EPINOY, FRANCE	XCB	L F Q I	CANNES-QUAI DU LARGE, FRANCE		L F T L*
CAMBRAI-NIERGNIES, FRANCE		L F Y G*	CANOAN,ST.VINCENT AND THE GRENADINES, SAINT VINCENT AND THE GRENADINES	CIW	T V S C*
CAMBRIDGE, AUSTRALIA		Y C B G*	CANTCHUNGO, GUINEA-BISSAU		G G C G*
CAMBRIDGE, UNITED KINGDOM	CBG	E G S C	CANTON (PHOENIX) ISLAND, PHOENIX ISLANDS (UNITED KINGDOM)		P C I S*
CAMBRIDGE BAY, NU, CANADA	YCB	C Y C B	CANTWELL, ALASKA (UNITED STATES)		P A T W
CAMDEN, AUSTRALIA	CDU	Y S C N	CANUSA, ECUADOR		S E U S*
CAMDEN HAVEN, AUSTRALIA		Y C M H*	CAO BANG, VIET NAM		V V C B*
CAMENCA, REPUBLIC OF MOLDOVA		L U C M*	CAP HAITIEN, HAITI	CAP	M T C H*
CAMERI (MIL), ITALY		L I M N	CAP SKIRING, SENEGAL	CSK	G O G S
CAMIARE, BOLIVIA		S L C M*	CAPAHUARI, ECUADOR		S E P H*
CAMIGUIN, CAMIGUIN, PHILIPPINES	CGM	R P M H	CAPANDA, ANGOLA	KNP	F N C P
CAMIRI, BOLIVIA	CAM	S L C A	CAPE CROSS, NAMIBIA		F Y C C*
CAMOOWEAL, AUSTRALIA		Y C M W*	CAPE DORSET, NU, CANADA	YTE	C Y T E
CAMP CAPINPIN, RIZAL, PHILIPPINES		R P L M*	CAPE GIRARDEAU MUNI,MO., UNITED STATES	CGI	K C G I*
CAMP DE CAYLUS, FRANCE		L F X T	CAPE LEVEQUE, AUSTRALIA		Y C L Q*
CAMP DE COETQUIDAN, FRANCE		L F X Q	CAPE LISBURNE LRRS,AK., ALASKA (UNITED STATES)	LUR	P A L U
CAMP DE LA COURTINE, FRANCE		L F X S	CAPE MONZE, PAKISTAN		O P K A
CAMP DE MOURMELON, FRANCE		L F X E	CAPE NEWENHAM LRRS,AK., ALASKA (UNITED STATES)	EHM	P A E H
CAMP DE SISSONNE, FRANCE		L F X P	CAPE ROMANZOF LRRS,AK., ALASKA (UNITED STATES)	CZF	P A C Z
CAMP DE SUIPPES, FRANCE		L F X K	CAPE ST FRANCIS, SOUTH AFRICA		F A C S*
CAMP DOUGLAS/VOLK AAF,WI., UNITED STATES	VOK	K V O K	CAPE TOWN (CAPE TOWN INTERNATIONAL AIRPORT), SOUTH AFRICA	CPT	F A C T
CAMP DU LARZAC, FRANCE		L F X W	CAPE TOWN FIR, SOUTH AFRICA		F A C A
CAMP ECHO, AL DIWANIYAH, IRAQ		O R C E	CAPELLA, AUSTRALIA		Y C E L*
CAMP LIBERTY, IRAQ		O R C L	CAPITAN, CUBA		M U K T
CAMP OKAVANGO, BOTSWANA		F B C O*	CAPITAN BADO, PARAGUAY		S G C B*
CAMP SPRINGS/ANDREWS AFB, MD., UNITED STATES	ADW	K A D W	CAPITAN CHIRIBOGA, ECUADOR		S E R G*
CAMP VICTORY, IRAQ		O R C V	CAPITAN FEDERICO ENGELMAN, ECUADOR		S E F E*
CAMPAMENTO ILO, PERU		S P C I*	CAPITAN MEZA, PARAGUAY		S G M Z*
CAMPBELL RIVER, BC, CANADA	YBL	C Y B L	CAPO BELLAVISTA , ITALY		L I E B*
CAMPBELTOWN, UNITED KINGDOM	CAL	E G E C	CAPO CACCIA , ITALY		L I E H*
CAMP-DE-CANJUERS, FRANCE		L F H K*	CAPO CARBONARA , ITALY		L I E C*
CAMPECHE, MEXICO	CPE	M M C P*	CAPO FRASCA , ITALY		L I E F*
CAMPIA TURZII (MIL), ROMANIA		L R C T	CAPO MELE , ITALY		L I M U*
CAMPINA GRANDE/PRESIDENTE JOAO SUASSUNA, PB, BRAZIL	CPV	S B K G	CAPO PALINURO , ITALY		L I Q K*
CAMPINAS/VIRACOPOS,SP, BRAZIL	VCP	S B K P	CAPO S. LORENZO , ITALY		L I E L*
CAMPO DE MAYO,BA, ARGENTINA		S A D O	CAPRI/ANACAPRI DAMECUTA, ITALY	PRJ	L I Q C*
CAMPO GAVIOTA (VIZCAYA) (HEL), SPAIN		L E G V*	CAPUA, ITALY		L I A U*
CAMPO GRANDE/CAMPO GRANDE, MS, BRAZIL	CGR	S B C G			

Location Name Nom de l'emplacement Nombre del lugar Название места	IATA IATA IATA IATA	Location Indicator Indicateur d'emplacement Indicador de lugar Индекс местоположения	Location Name Nom de l'emplacement Nombre del lugar Название места	IATA IATA IATA IATA	Location Indicator Indicateur d'emplacement Indicador de lugar Индекс местоположения
CAPURGANACHOCO, COLOMBIA	CPB	S K C A*	CASEMENT, IRELAND		E I M E
CARACAS, (INAC) D.C., VENEZUELA		S V C C	CASINO, AUSTRALIA	CSI	Y C A S*
CARACAS, CENTRO COM, MAIQUETIA, VARGAS, VENEZUELA		S V C A	CASLAV, CZECH REPUBLIC		L K C V
CARACAS, MIRANDA, VENEZUELA		S V C S	CASPER/NATRONA COUNTY INTL, WY., UNITED STATES	CPR	K C P R
CARAFFA DI CATANZARO, ITALY		L I B K*	CASSAGNES-BEGONHES, FRANCE		L F I G*
CARAJAS/CARAJAS,PA, BRAZIL	CKS	S B C J	CASTAWAY ISLAND, FIJI	CST	N F C S*
CARANAVI, BOLIVIA		S L V I*	CASTEAU/HELI (MET) (MIL), BELGIUM		E B C T
CARANDA, BOLIVIA		S L D A*	CASTEJON DE MONEGROS (HUESCA), SPAIN		L E C J*
CARATE, COSTA RICA		M R C E*	CASTELLON, SPAIN		L E C N*
CARAVELA, GUINEA-BISSAU		G G C V*	CASTELNAUDARY-VILLENEUVE, FRANCE		L F M W
CARAVELAS/CARAVELAS,BA, BRAZIL	CRQ	S B C V	CASTELNAU-MAGNOAC, FRANCE		L F D Q*
CARAVELLI, PERU		S P V L*	CASTELO BRANCO (HEL), PORTUGAL (MADEIRA AND AZORES) (PORTUGAL)		L P C B*
CARCASSONNE-SALVAZA, FRANCE	CCF	L F M K	CASTELSARRASIN-MOISSAC, FRANCE		L F C X*
CARDIFF, UNITED KINGDOM	CWL	E G F F	CASTILLEJOS, ZAMBALES, PHILIPPINES		R P U J*
CARDIFF/TREMORFA FORESHORE HELIPORT, UNITED KINGDOM		E G F C*	CASTLEGAR, BC, CANADA	YCG	C Y C G
CARDINAL BERNARDIN GANTIN DE CADJEHOUN INTERNATIONAL, BENIN	COO	D B B B	CASTRES-MAZAMET, FRANCE	DCM	L F C K*
CARDONA/AD, URUGUAY		S U C D*	CASTRO/AD GAMBOA, CHILE	WCA	S C S T*
CAREPA/ANTIOQUIA, COLOMBIA		S K L C	CASUR, ECUADOR		S E C S*
CARIBOU MUNI, ME., UNITED STATES	CAR	K C A R*	CAT BI, VIET NAM	HPH	V V C I
CARIMAGUA/META, COLOMBIA	CCO	S K C I*	CAT CAY, BAHAMAS	CXY	M Y C C
CARLETONVILLE, SOUTH AFRICA		F A C R*	CAT LAKE, ON, CANADA	YAC	C Y A C*
CARLISLE, UNITED KINGDOM	CAX	E G N C	CATACAMAS, HONDURAS	CAA	M H C A*
CARLSBAD/CAVERN CITY AIR TERMINAL,NM., UNITED STATES	CNM	K C N M	CATALA, CUBA		M U R T
CARMELITA, GUATEMALA	CMM	M G C R*	CATAMARCA,C, ARGENTINA	CTC	S A N C
CARMELO/INTL, URUGUAY		S U C M*	CATANIA/FONTANAROSSA, ITALY	CTA	L I C C
CARMEN DE BOLIVAR/BOLIVAR, COLOMBIA		S K C B*	CATANIA/SIGONELLA (MIL), ITALY	NSY	L I C Z
CARMITA, ECUADOR		S E X M*	CATARAMA, ECUADOR		S E C A*
CARNARVON, AUSTRALIA	CVQ	Y C A R*	CATARMAN, NORTHERN SAMAR, PHILIPPINES	CRM	R P V F*
CARNAVON, SOUTH AFRICA		F A C N*	CATBALOGAN, WESTERN SAMAR, PHILIPPINES		R P V Y
CARNICOBAR (IAF), INDIA	CBD	V O C X	CATHCART, SOUTH AFRICA		F A C X*
CARNOT, CENTRAL AFRICAN REPUBLIC	CRF	F E F C	CATICLAN, AKLAN, PHILIPPINES	MPH	R P V E
CAROLINA AND ICAO, SOUTH AFRICA		F A C L*	CATIO, GUINEA-BISSAU		G G C T*
CAROLINA/BRIG. LYSIAS AUGUSTO RODRIGUES,MA, BRAZIL	CLN	S B C I	CATOCA, ANGOLA		F N T O
CARORA, LARA, VENEZUELA	VCR	S V C O*	CATSA, COSTA RICA		M R C T*
CARPENTRAS, FRANCE		L F N H*	CATUMBELA, ANGOLA	CBT	F N C T
CARPI/BUDRIONE, ITALY		L I D U*	CAUAYAN, ISABELA, PHILIPPINES	CYZ	R P U Y
CARRILLO, COSTA RICA	RIK	M R C R*	CAUCASIA/ANTIOQUIA, COLOMBIA	CAQ	S K C U*
CARSWELL (USAF AUTOMATIC DIGITAL WEATHER SWITCH), FT.WORTH,TX., UNITED STATES		K A W N*	CAUQUENES/AD EL ARENAL, CHILE		S C C E*
CARTAGENA AD EL ROSARIO, CHILE		S C R S*	CAUQUENES/AD EL BOLDO, CHILE		S C C A*
CARTAGENA INTL/BOLIVAR, COLOMBIA	CTG	S K C G	CAUQUENES/ALTO CAUGUENES, CHILE		S C C N*
CARTAGENA/HEL VINA MATETIC, CHILE		S H V M*	CAVIAHUE (N), ARGENTINA	CVH	S A H E*
CARTAGO/VALLE, COLOMBIA	CRC	S K G O*	CAVIAS, BOLIVIA		S L C J*
CARTWRIGHT, NL, CANADA	YRF	C Y C A*	CAVINAS, BOLIVIA		S L C V*
CARUPANO, SUCRE, VENEZUELA	CUP	S V C P	CAXIAS DO SUL/CAMPO DOS BUGRES,RS, BRAZIL	CXJ	S B C X
CARURU/VAUPES, COLOMBIA	CUO	S K C R*	CAYAJABO, CUBA		M U C Y
CAS CURREDO (IBIZA) (HEL), SPAIN		L E C C*	CAYAMA NUEVA, CUBA		M U C N
CASA, REPUBLIC OF KOREA		R K S L	CAYANCAS, ECUADOR		S E Y C*
CASA GRANDE, PERU		S P C G*	CAYENNE (ACC-UAC-NOF), FRENCH GUIANA (FRANCE)		S O O O
CASA VINCES, ECUADOR		S E V S*	CAYENNE-ROCHAMBEAU, FRENCH GUIANA (FRANCE)	CAY	S O C A
CASABLANCA (ACC/FIC), MOROCCO		G M M M	CAYES, HAITI	CYA	M T C A*
CASABLANCA/AD EL TAPIHUE, CHILE		S C T W*	CAYO CAGUAMA, CUBA		M U C K*
CASABLANCA/AD FUNDO LOMA LARGA, CHILE		S C F L*	CAYO COCO/JARDINES DEL REY, CUBA	CCC	M U C C
CASABLANCA/AD SANTA RITA, CHILE		S C C S*	CAYO JICOTEA, CUBA		M U S B
CASABLANCA/AD VINAMAR, CHILE		S C V A*	CAYO LARGO DEL SURVILO ACUNA INTL., CUBA	CYO	M U C L
CASABLANCA/HEL LO OVALLE, CHILE		S H O V*	CAYO LAS BRUJAS/LAS BRUJAS, CUBA	BWW	M U B R*
CASABLANCA/MOHAMMED V, MOROCCO	CMN	G M M N	CAYO VOISIN, CUBA		M U B N
CASABLANCA/TIT MELLIL, MOROCCO	CAS	G M M T	CAZAUZ, FRANCE		L F B C
CASALE MONFERRATO, ITALY		L I L M*	CAZERES PALAMINY, FRANCE		L F J H*
CASARRUBIOS DEL MONTE (TOLEDO), SPAIN		L E M T*	CAZMA/GRABOVNICA, CROATIA		L D Z C*
CASARSA, ITALY		L I D K*	CAZOMBO, ANGOLA	CAV	F N C Z*
CASAS DE LOS PINOS (CUENCA), SPAIN		L E P I*	CD. CONSTITUCION, MEXICO	CUA	M M D A
CASCAIS, PORTUGAL (MADEIRA AND AZORES) (PORTUGAL)		L P C S	CD. JUAREZ, MEXICO	CJS	M M C S*
CASCAVEL/CASCAVEL,PR, BRAZIL	CAC	S B C A	CD. VICTORIA, MEXICO	CVM	M M C V*
			CEADIR-LUNGA, REPUBLIC OF MOLDOVA		L U C L*

Location Name Nom de l'emplacement Nombre del lugar Название места	Location Indicator Indicateur d'emplacement Indicador de lugar Индекс Местоположения	Location Name Nom de l'emplacement Nombre del lugar Название места	Location Indicator Indicateur d'emplacement Indicador de lugar Индекс Местоположения
CEBALLOS, CUBA	M U K L	CHALA, PERU	S P H C*
CECILIE (PRIVATE HELIDECK), DENMARK	E K C E*	CHALAI, FRANCE	L F I H*
CED AOIS, ITALY	L I I D	CHALGROVE, UNITED KINGDOM	E G L J*
CEDAR CITY MUNI,UT., UNITED STATES	CDC K C D C	CHALING, CHINA	Z G C L*
CEDAR RAPIDS MUNI,IA., UNITED STATES	CID K C I D*	CHALKLING/AD, URUGUAY	S U P C*
CEDARVILLE, SOUTH AFRICA	F A C Z*	CHALLAPATA, BOLIVIA	S L C K*
CEDNA, AUSTRALIA	CED Y C D U*	CHALLOCK, UNITED KINGDOM	E G K E*
CEIBA DOBLADA, EL SALVADOR	M S C D*	CHALON-CHAMPFORGEUIL, FRANCE	XCD L F L H
CELAYA, MEXICO	CYW M M C Y	CHALONS-ECURY-SUR-COOLE, FRANCE	L F Q K*
CELIA MARIA, ECUADOR	S E E L*	CHALONS-VATRY, FRANCE	XCR L F O K
CELINA, ZIMBABWE	F V C E	CHAMA, ZAMBIA	F L A M*
CELJE, SLOVENIA	L J C L*	CHAMA, GUATEMALA	M G C M*
CELLE, GERMANY	ZCN E T H C	CHAMBERY-AIX-LES-BAINS, FRANCE	CMF L F L B
CELLE-ARLOH, GERMANY	E D V C*	CHAMBERY-CHALLES-LES-EAUX, FRANCE	L F L E*
CELO-ZONGO, DEMOCRATIC REPUBLIC OF THE CONGO	F Z A D	CHAMBLEY, FRANCE	L F J Y*
CENIZO, CUBA	M U Z O	CHAMPAGNOLE-CROTENAY, FRANCE	L F G X*
CENTENARY, ZIMBABWE	F V C N	CHAMPAIGN-URBANA/UNIVERSITY OF ILLINOIS WILLARD,IL., UNITED STATES	CMJ K C M I*
CENTRAL 1RO DE ENERO, CUBA	M U V A	CHAMPERICO, GUATEMALA	M G C P*
CENTRALIA/JAMES T. FIELD MEMORIAL, ON, CANADA	YCE C Y C E*	CHANARAL/AD CHANARAL, CHILE	CNR S C R A
CENTRE BUSH, NEW ZEALAND	N Z C B*	CHANDALAR LAKE, ALASKA (UNITED STATES)	WCR P A L R
CENTRO AFTN/PANAMA, PANAMA	M P P C	CHANDIGARH, INDIA	IXC V I C G
CENTRO DE RETRANSMISION AUTOMATICA DE MADRID, SPAIN	L E E E	CHANDRAGADHI, NEPAL	BDP V N C G
CENTRO PAATIN, ECUADOR	S E P A*	CHANGCHUN/ERDAOHEZI, CHINA	Z Y R D*
CENTURY MINE, AUSTRALIA	Y C N Y*	CHANGCHUN/LONGJIA, CHINA	CGQ Z Y C C
CEPU/NGLONGRAM, INDONESIA	CPF W A R C*	CHANGDE/TAOHUAYUAN, CHINA	CGD Z G C D
CERDAS, BOLIVIA	S L C S*	CHANGDU, CHINA	Z U C D
CERES, SOUTH AFRICA	F A C E*	CHANGDU/BANGDA, CHINA	BPX Z U B D
CERES, ZAMBIA	F L C R*	CHANGHAI, CHINA	CNI Z Y C H
CERES,SF, ARGENTINA	CRR S A N W*	CHANGI (RSAF), SINGAPORE	W S A C*
CERFONTAINE, BELGIUM	E B C F*	CHANGSHA CITY, CHINA	Z G C S
CERKLJE, SLOVENIA	L J C E*	CHANGSHA/HUANGHUA, CHINA	HHH Z G H A
CERNOVICE, CZECH REPUBLIC	L K C L*	CHANGUINOLA/CAP. MANUEL NINO, PANAMA	CHX M P C H*
CERRILLOS, BOLIVIA	S L E R*	CHANGZHUI/WANGCUN, CHINA	CIH Z B C Z
CERRO AZUL, ECUADOR	S E C Z*	CHANGZHOU/BENNIU, CHINA	CHZ Z S C G
CERRO CASTILLO/AD CERRO CASTILLO, CHILE	S C P Y*	CHANIA/IOANNIS DASKALOGIANNIS (MIL), GREECE	CHQ L G S A
CERRO CATEDRAL,RN, ARGENTINA	S A Z K*	CHANKUAP, ECUADOR	S E C K
CERRO COLORADO, BOLIVIA	S L D O*	CHANMYATHAZI, MYANMAR	V Y C Z
CERRO GUIDO/MET, CHILE	S H G D*	CHANTHABURI, THAILAND	V T B C
CERRO SOMBRERO/AD FRANCO BIANCO, CHILE	SMB S C S B*	CHAO, PERU	S P C Y*
CERVIA (MIL), ITALY	L I P C	CHAQYANG, CHINA	CHG Z Y C Y
CESIS, LATVIA	E V C A*	CHAPARRAL/TOLIMA, COLOMBIA	CPL S K H A*
CESKA LIPA, CZECH REPUBLIC	L K C E*	CHAPECO/CHAPECO,SC, BRAZIL	XAP S B C H
CESKE BUDEJOVICE, CZECH REPUBLIC	L K C S*	CHAPINTZA, ECUADOR	S E N Z*
CESSEY-BAIGNEUX-LES-JUIFS, FRANCE	L F S Y*	CHAPLEAU, ON, CANADA	YLD C Y L D
CESSNOCK, AUSTRALIA	CES Y C N K*	CHARAGUA, BOLIVIA	S L C G*
CEUTA (HEL CIVIL), SPAIN	JCU G E C E	CHARANA, BOLIVIA	S L C N
CEUTA (HEL MILITAR), SPAIN	G E C T*	CHARAPACCOCHA, ECUADOR	S E R P*
CEWICE, POLAND	E P C E	CHARBURJAK, AFGHANISTAN	O A C B
CHAAL, GUATEMALA	M G C H*	CHARLEROI/BRUSSELS SOUTH, BELGIUM	CRL E B C I
CHACARITA, COSTA RICA	M R C H*	CHARLES PRINCE, ZIMBABWE	F V C P*
CHACHAPOYAS, PERU	CHH S P P Y	CHARLESTON/AFB INTL,SC., UNITED STATES	CHS K C H S
CHACOBOS, BOLIVIA	S L H S*	CHARLESTON/YEAGER,WV., UNITED STATES	CRW K C R W
CHAGUAL, PERU	S P G L*	CHARLEVILLE, AUSTRALIA	CTL Y B C V*
CHAH BAHAR/KONARAK, IRAN (ISLAMIC REPUBLIC OF)	ZBR O I Z C*	CHARLEVILLE-MEZIERES, FRANCE	XCZ L F Q V
CHAITEN/AD CALETA GONZALO, CHILE	S C G N*	CHARLEVOIX, QC, CANADA	YML C Y M L*
CHAITEN/AD CHUMILDEN, CHILE	S C H D*	CHARLO, NB, CANADA	YCL C Y C L
CHAITEN/AD EL AMARILLO, CHILE	S C E A*	CHARLOTTE AMALIE ST. THOMAS/CYRIL E. KING, VI., VIRGIN ISLANDS (UNITED STATES)	STT T I S T*
CHAITEN/AD LOS ALERCES, CHILE	S C L R*	CHARLOTTE/DOUGLAS INTERNATIONAL, NC., UNITED STATES	CLT K C L T*
CHAITEN/AD PILLAN, CHILE	S C P N*	CHARLOTTESVILLE-ALBEMARLE,VA, UNITED STATES	CHO K C H O*
CHAITEN/AD PUMALIN, CHILE	S C U I*	CHARLOTTETOWN, PE, CANADA	YYG C Y Y G
CHAITEN/AD TIC TOC, CHILE	S C H T*	CHARTER, ZIMBABWE	F V A R
CHAITEN/AD VODUDAHUE, CHILE	S C D H*	CHARTERS TOWERS, AUSTRALIA	CXT Y C H T*
CHAKERI, INDIA	V I C X	CHARTRES-CHAMPHOL, FRANCE	QTJ L F O R*
CHAKHCHARAN, AFGHANISTAN	CCN O A C C		
CHAKULIA, INDIA	V E C K*		

Location Name Nom de l'emplacement Nombre del lugar Название места	IATA IATA IATA ИАТА	Location Indicator Indicateur Indicador de lugar Индекс местоположения	Location Name Nom de l'emplacement Nombre del lugar Название места	IATA IATA IATA ИАТА	Location Indicator Indicateur Indicador de lugar Индекс местоположения
CHARUSA, ECUADOR		S E R U*	CHIARENTZA, ECUADOR		S E R Z*
CHATEAU-ARNOUX-ST-AUBAN, FRANCE		L F M X	CHIBOUGAMOU/CHAPAIS, QC, CANADA	YMT	C Y M T*
CHATEAUBRIANT-POUANCE, FRANCE		L F T Q*	CHICAGO - O'HARE INTERNATIONAL, IL., UNITED STATES	ORD	K O R D*
CHATEAUDUN, FRANCE		L F O C	CHICAGO (ARTCC), IL., UNITED STATES		K Z A U
CHATEAUNEUF-SUR-CHER, FRANCE		L F F U*	CHICAGO (FAA GREAT LAKES REGIONAL OFFICE MESSAGE CENTER), IL., UNITED STATES		K R G C
CHATEAUROUX-DEOLS, FRANCE	CHR	L F L X	CHICAGO/CHICAGO MIDWAY, IL., UNITED STATES	MDW	K M D W*
CHATEAUROUX-VILLERS, FRANCE		L F E J*	CHICAGO/MERRILL C. MEIGS, IL., UNITED STATES	CGX	K C G X*
CHATEAU-THIERRY-BELLEAU, FRANCE		L F F H	CHICHEN-ITZA, MEXICO	CZA	M M C T
CHATELLERAULT-TARGE, FRANCE	XCX	L F C A*	CHICHESTER/GOODWOOD, UNITED KINGDOM	QUG	E G H R
CHATHAM IS/TUUTA, NEW ZEALAND	CHT	N Z C I*	CHICHIJIMA, JAPAN		R J A O
CHATHAM IS/WAITANGI, NEW ZEALAND		N Z W A*	CHICHIRENI, PERU		S P D A*
CHATILLON-SUR-SEINE, FRANCE		L F Q H*	CHICHIROTA, ECUADOR		S E H T*
CHATTANOOGA/LOVELL, TN., UNITED STATES	CHA	K C H A*	CHICLAYO/INTL. CAP. JOSE ABELARDO QUINONES GONZALEZ, PERU	CIX	S P H I
CHAU, ECUADOR		S E A U*	CHICOSA, PERU		S P D C*
CHAUMONT SEMOUTIERS, FRANCE	XCW	L F J A*	CHICOUTIMI/ST-HONORE, QC, CANADA		C Y R C*
CHAURJHARI, NEPAL	HRJ	V N C J	CHIDAMOYO, ZIMBABWE		F V C Y
CHAUVIGNY, FRANCE		L F D W*	CHIENGI, ZAMBIA		F L C I*
CHAVENAY-VILLEPREUX, FRANCE		L F P X	CHIEVRES (MIL), BELGIUM		E B C V
CHAVES, PORTUGAL (MADEIRA AND AZORES) (PORTUGAL)	CHV	L P C H*	CHIFENG, CHINA	CIF	Z B C F
CHAYKA (MIL AD), BULGARIA		L B W C*	CHIFUNDA, ZAMBIA		F L C F*
CHEBELLEY, DJIBOUTI		H D C H	CHIGNIK, ALASKA (UNITED STATES)	KCQ	P A J C
CHEBOKSARY, RUSSIAN FEDERATION	CSY	U W K S	CHIGORODO/ANTIOQUIA, COLOMBIA	IGO	S K I G*
CHEDDI JAGAN INTL AIRPORT, GUYANA	GEO	S Y C J	CHIHUAHUA, MEXICO	CUU	M M C U*
CHEFORNAK, ALASKA (UNITED STATES)	CYF	P A C K	CHIKANKATA, ZAMBIA		F L C K*
CHELINDA, MALAWI	CEH	F W C D*	CHIKWARAKWARA, ZIMBABWE		F V C W
CHELLES-LE PIN, FRANCE		L F P H	CHIKWENYA, ZIMBABWE		F V C K
CHELTHENHAM HELIPORT, UNITED KINGDOM		E G B C*	CHILANGA, ZAMBIA		F L C L*
CHELYABINSK/BALANDINO, RUSSIAN FEDERATION	CEK	U S C C	CHILE CHICO/AD CHILE CHICO, CHILE	CCH	S C C C
CHEMNITZ/JAHNSDORF, GERMANY		E D C J*	CHILE CHICO/AD LOS LEONES, CHILE		S C L O*
CHENACHENE, ALGERIA		D A O H	CHILE COMPLETO USO SOLO AIS, CHILE		S C X X
CHENEVIERES (MIL), FRANCE		L F Y U	CHILECITO ,LR, ARGENTINA		S A N O*
CHENGDE, CHINA		Z B C D*	CHILLAGOE, AUSTRALIA	LLG	Y C G O*
CHENGDU CITY, CHINA		Z U D S	CHILLAN/AD GRAL. BERNARDO O'HIGGINS, CHILE	YAI	S C C H*
CHENGDU/SHUANGLIU, CHINA	CTU	Z U U U	CHILLAN/AD FUNDO EL CARMEN, CHILE		S C F K*
CHENJE, ZIMBABWE		F V C J	CHILLAN/AD LA VERTIENTE, CHILE		S C A V*
CHENNAI, INDIA	MAA	V O M M	CHILLIWACK, BC, CANADA	YCW	C Y C W
CHENNAI (FIC), INDIA		V O M F	CHILONGOLO, ZAMBIA		F L C G*
CHEONAN DANKOOKDAE, REPUBLIC OF KOREA		R K D H*	CHILPANCINGO, MEXICO		M M C H
CHEONGJU, REPUBLIC OF KOREA	CJJ	R K T U	CHILUANGE, ANGOLA		F N C E
CHEONGSIM, REPUBLIC OF KOREA		R K B C*	CHILUMBA, MALAWI		F W C B*
CHEONGWON, REPUBLIC OF KOREA		R K T C*	CHIMAY/SAINT-REMY, BELGIUM		E B C S*
CHEPES,LR, ARGENTINA		S A C P*	CHIMBOTE, PERU	CHM	S P E O
CHEPICA/AD CHEPICA, CHILE		S C E K*	CHIMBU, PAPUA NEW GUINEA		A Y C H*
CHERAGA, ALGERIA		D A A X	CHIMBWI, ZAMBIA		F L C M*
CHERAT, PAKISTAN		O P C T	CHIMOIO, MOZAMBIQUE	VPY	F Q C H*
CHERBOURG-MAUPERTUS, FRANCE	CER	L F R C	CHIMORE, BOLIVIA		S L C H*
CHEREP OVETS, RUSSIAN FEDERATION	CEE	U L W C	CHINAJA, GUATEMALA		M G C J*
CHERKASY, UKRAINE	CKC	U K K E	CHINANDEGA/CHINANDEGA, NICARAGUA		M N C H*
CHERNIVTSI, UKRAINE	CWC	U K L N	CHINCHILLA, AUSTRALIA	CCL	Y C C A*
CHERRY POINT MCAS/CUNNINGHAM FIELD, NC., UNITED STATES		K N K T	CHING'OMBE, ZAMBIA		F L C N*
CHERSKY, RUSSIAN FEDERATION	CYX	U E S S	CHINKIANENTZA, ECUADOR		S E N N*
CHESTERFIELD INLET, NU, CANADA	YCS	C Y C S	CHINOYI, ZIMBABWE		F V C I
CHETE, ZIMBABWE		F V C T	CHINSALI, ZAMBIA		F L C S*
CHETUMAL, MEXICO	CTM	M M C M*	CHINYIKA, ZIMBABWE		F V Y K
CHETWYND, BC, CANADA	YCQ	C Y C Q*	CHIOS/OMIROS, GREECE	JKH	L G H I
CHEVAK, ALASKA (UNITED STATES)	VAK	P A V A	CHIPAMBA, ZIMBABWE		F V I M
CHEVERY, QC, CANADA	YHR	C Y H R*	CHIPATA, ZAMBIA	CIP	F L C P
CHEWONDE, ZIMBABWE		F V H E	CHIPINGE, ZIMBABWE	CHJ	F V C H
CHEWORE, ZIMBABWE		F V C O	CHIQUIMULA, GUATEMALA	CIQ	M G C Q*
CHEYENNE/CHEYENNE,WY., UNITED STATES	CYS	K C Y S*	CHIRUNDU, ZIMBABWE		F V C D
CHI CHI, GUYANA		S Y C C*	CHISEC, GUATEMALA		M G C S*
CHI CHI (WEST), GUYANA		S Y C W*	CHISINAU FIR, REPUBLIC OF MOLDOVA		L U U U
CHIANG MAI/CHIANG MAI INTL. AIRPORT, THAILAND	CNX	V T C C	CHISINAU/INTERNATIONAL, REPUBLIC OF MOLDOVA	KIV	L U K K
CHIANG RAI/CHIANG RAI INTL AIRPORT, THAILAND	CEI	V T C T	CHISTOPOL, RUSSIAN FEDERATION		U W K I
CHIANG RAI/ROB WIANG, THAILAND		V T C R			

Location Name Nom de l'emplacement Nombre del lugar Название места	IATA IATA IATA IATA	Location Indicator Indicateur Indicador de lugar Индекс местоположения	Location Name Nom de l'emplacement Nombre del lugar Название места	IATA IATA IATA IATA	Location Indicator Indicateur Indicador de lugar Индекс местоположения
CHITAKADALA, RUSSIAN FEDERATION	HTA	U I A A	CIEGO DE AVILA/MAXIMO GOMEZ, CUBA	AVI	M U C A
CHITATO, ANGOLA	PGI	F N C H*	CIENFUEGOS/JAMIE GONZALEZ, CUBA	CFG	M U C F
CHITEMBO, ANGOLA		F N C O	CILACAP/TUNGGUL WULUNG, INDONESIA	CXP	W I H L*
CHITIPA, MALAWI		F W C T*	CIMITARRASANTANDER, COLOMBIA	CIM	S K C M*
CHITOSE, JAPAN		R J C J	CINCINNATI/MUNI LUNKEN FIELD OH., UNITED STATES	LUK	K L U K*
CHITRAL, PAKISTAN	CJL	O P C H	CINEY/IRONVAUX, BELGIUM		E B C R*
CHITWA CHITWA, SOUTH AFRICA		F A C C*	CINQ-MARS-LA-PILE (MIL), FRANCE		L F X O
CHIUNG, GUYANA		S Y C U*	CIPO, GUYANA		S Y C P*
CHIVAY, PERU		S P D F*	CIRAVA, LATVIA		E V I A*
CHIVE, BOLIVIA		S L C X*	CIRCLE, ALASKA (UNITED STATES)	IRC	P A C R
CHIVENOR, UNITED KINGDOM		E G D C	CIREBON/PENGGUNG, INDONESIA	CBN	W I C D*
CHIVU, ZIMBABWE		F V C V	CIRO ALEGRIA, PERU		S P A C*
CHIZARIRA, ZIMBABWE		F V C R	CIRUELAS, COSTA RICA		M R C I*
CHLEF, ALGERIA	CFK	D A O I	CISNES/AD MELIMOYU, CHILE		S C O O*
CHOCHA, ZAMBIA		F L C C*	CISTERN CAY, BAHAMAS		M Y B T
CHOFU, JAPAN		R J T F	CITRICO 1, CUBA		M U C I
CHOIBALSAN, MONGOLIA	COQ	Z M C D	CITRUSDAL, SOUTH AFRICA		F A C I*
CHOISEUL BAY, SOLOMON ISLANDS	CHY	A G G C*	CIUDAD ACUNA, MEXICO	ACN	M M C C
CHOKAMELA, ZIMBABWE		F V C A	CIUDAD BOLIVAR, BOLIVAR, VENEZUELA	CBL	S V C B
CHOKURDAKH, RUSSIAN FEDERATION	CKH	U E S O	CIUDAD CONSTITUCION, PERU		S P C C*
CHOLET-LE PONTREAU, FRANCE	CET	L F O U	CIUDAD DEL CARMEN, MEXICO	CME	M M C E*
CHOLGUAN/AD SIBERIA, CHILE		S C G S*	CIUDAD DEL ESTE/GUARANI, PARAGUAY	AGT	S G E S
CHOLUTECA, HONDURAS		M H C H*	CIUDAD OBREGON, MEXICO	GEN	M M C N*
CHOMA, ZAMBIA		F L C H*	CIUDAD REAL/ALMAGRO (HEL), SPAIN		L E A O
CHOMUTOV, CZECH REPUBLIC		L K C H*	CIUDAD SANITARIA Y UNIVERSITARIA DE BELLVITGE (BARCELONA) (HEL), SPAIN		L E H B*
CHON BURI/BANG PHRA, THAILAND		V T B T	CIVIL AERONAUTICAL AUTHORITY, ROMANIA		L R B B
CHON BURI/PATTAYA, THAILAND		V T B F	CIVIL AVIATION ADMINISTRATION, DENMARK		E K C A
CHONCHWAD LOS CALAFATES, CHILE		S C F S*	CIVIL AVIATION AUTHORITY, NEW ZEALAND		N Z H O
CHONE, ECUADOR		S E C H*	CIVIL AVIATION AUTHORITY, ISRAEL		L L A D
CHONGON, ECUADOR		S E C G*	CIVIL AVIATION AUTHORITY OF FIJI ISLANDS, FIJI		N F H O*
CHONGOROI, ANGOLA		F N C R	CIVIL AVIATION H.Q., BOTSWANA		F B H Q
CHONGQING/JIANGBEI, CHINA	CKG	Z U C K	CIVIL AVIATION SAFETY AUTHORITY (CASA), AUSTRALIA		Y S C A
CHOQUE, PERU		S P C Q*	CIVILINES AVIACIONES ADMINISTRACIJA, LITHUANIA		E Y C A
CHORE, PAKISTAN		O P K E	CIVITAVECCHIA, ITALY		L I Q J*
CHOSHUENCO/AD CHAN CHAN, CHILE		S C H N*	CLACTON, UNITED KINGDOM		E G S Q
CHOSHUENCO/AD MOLCO, CHILE		S C C M*	CLAMECY, FRANCE		L F J C*
CHOSMALAL (N), ARGENTINA	HOS	S A H C	CLANWILLIAM, SOUTH AFRICA		F A C W*
CHOTEBOR, CZECH REPUBLIC		L K C T*	CLARENCE A. BAIN, BAHAMAS	MAY	M Y A B
CHOWA, ZAMBIA		F L C W*	CLARKSBURG/BENEDUM,WV., UNITED STATES	CKB	K C K B*
CHRISTCHURCH (ACC/FIC), NEW ZEALAND		N Z Z C	CLEAR (MEWS),AK., ALASKA (UNITED STATES)		P A C L
CHRISTCHURCH HOSPITAL, NEW ZEALAND		N Z J C*	CLERMONT, AUSTRALIA	CMQ	Y C M T*
CHRISTCHURCH INTL, NEW ZEALAND	CHC	N Z C H	CLERMONT-FERRAND-AUVERGNE CLERMONT CGER, FRANCE	CFE	L F L C
CHRISTIANA, SOUTH AFRICA		F A C K*	CLEVE, AUSTRALIA	CVC	Y C E E*
CHRISTMAS ISLAND, AUSTRALIA	XCH	Y P X M*	CLEVELAND (ARTCC), OBERLIN, OH., UNITED STATES		K Z O B
CHRISTMAS ISLAND, KIRIBATI	CXI	P L C H*	CLEVELAND/BURKE LAKEFRONT, OH., UNITED STATES	BKL	K B K L*
CHRUDIM, CZECH REPUBLIC		L K C R*	CLEVELAND/CUYAHOGE COUNTY OH., UNITED STATES	CGF	K C G F*
CHU LAI, VIET NAM		V V C A	CLEVELAND-HOPKINS INTERNATIONAL, OH., UNITED STATES	CLE	K C L E
CHUB CAY, BAHAMAS	CCZ	M Y B C	CLIFTON, AUSTRALIA		Y C F N*
CHUBU CENTRAIR INTL, JAPAN	NGO	R J G G	CLONBULLGUE, IRELAND		E I C L*
CHUHINTZA, ECUADOR		S E U H*	CLONCURRY, AUSTRALIA	CNJ	Y C C Y*
CHUINDIA, ECUADOR		S E H U*	CLORINDA,F., ARGENTINA	CLX	S A T C
CHULGANG, REPUBLIC OF KOREA		R K P L*	CLOVIS AFB, NM., UNITED STATES	CVS	K C V S
CHUMBI, ECUADOR		S E H B*	CLUB MAKOKOLA, MALAWI	CMK	F W C M*
CHUMPHON/TAB GAI, THAILAND	CJM	V T S E	CLUB NAITASI, FIJI		N F C N*
CHUNCHEON, REPUBLIC OF KOREA	QUN	R K N C*	CLUJ NAPOCA/CLUJ NAPOCA, ROMANIA	CLJ	L R C L
CHUNCHEON (SINBUK), REPUBLIC OF KOREA		R K M S*	CLUNY, AUSTRALIA	CZY	Y U N Y*
CHUNGA, ZAMBIA		F L C U*	CLUSONE, ITALY		L I L S*
CHUNYA, UNITED REPUBLIC OF TANZANIA		H T C H*	CLYDE RIVER, NU, CANADA	YCY	C Y C Y
CHURCH FENTON, UNITED KINGDOM		E G X G*	COAQUE, ECUADOR		S E C Q*
CHURCHILL FALLS, NL, CANADA	ZUM	C Z U M*	COASELSA, ECUADOR		S E O A*
CHURCHILL, MB, CANADA	YYQ	C Y Y Q	COATEPEQUE, GUATEMALA	CTF	M G C T*
CHUY/AD, URUGUAY		S U C H*	COBAN, GUATEMALA	CBV	M G C B*
CICIA, FIJI	ICI	N F C I*	COBAR, AUSTRALIA	CAZ	Y C B A*
CIEGO COROJO, CUBA		M U J O	COBDEN, AUSTRALIA		Y C D E*
CIEGO DE AVILA DEL SUR, CUBA		M U C D*			

Location Name Nom de l'emplacement Nombre del lugar Название места	IATA IATA IATA IATA	Location Indicator Indicateur Indicador de lugar Индекс местоположения	Location Name Nom de l'emplacement Nombre del lugar Название места	IATA IATA IATA IATA	Location Indicator Indicateur Indicador de lugar Индекс местоположения
COBIJA/CAP. AV. CIV. ANIBAL ARAB FADUL, BOLIVIA	CIJ	S L C O	COLLECTIVE ADDRESS INDICATOR FOR LOCAL AND INTERNATIONAL DISTRIBUTION, SERBIA		L Y Z Z
COBQUECURA/AD LOS MORROS, CHILE		S C Q R*	COLLEGE STATION/ EASTERWOOD FIELD, TX., UNITED STATES	CLL	K C L L
COBURG-BRANDENSTEINSEBENE, GERMANY		E D Q C*	COLLINS BAY, SK, CANADA	YKC	C Y K C*
COBURG-STEINRUCKEN, GERMANY		E D Q Y*	COLLINSVILLE, AUSTRALIA	KCE	Y C S V*
COCA, ECUADOR	OCC	S E C O	COLLIPULL/AD AGUA BUENA, CHILE		S C K O*
COCHABAMBA, BOLIVIA	CBB	S L C B	COLLIQUE, PERU		S P O L*
COCHAMO/AD COCHAMO, CHILE		S C K M*	COLLOMBEY-MURAZ (HEL), SWITZERLAND		L S H C
COCHAMO/AD RINCON BONITO, CHILE		S C B T*	COLLPA, BOLIVIA		S L C Y*
COCHIN (NAVY), INDIA		V O C C	COLLPANI, BOLIVIA		S L C L*
COCHIN INTERNATIONAL AIRPORT, INDIA	COK	V O G I	COLMAR-HOUSSEN, FRANCE	CMR	L F G A
COCHRANE, ON, CANADA	YCN	C Y C N*	COLMAR-MEYENHEIM, FRANCE		L F S C
COCHRANE/AD COCHRANE, CHILE		S C H R	COLOMBIA, CUBA		M U I M
COCHRANE/AD LAGO VARGAS, CHILE		S C V S*	COLON, CUBA	QCO	M U C O*
COCHRANE/AD VALCHAC, CHILE		S C A L*	COLONENRIQUE A JIMENEZ, PANAMA	ONX	M P E J*
COCKERIL, SIERRA LEONE		G F C K	COLONEL HILL, BAHAMAS	CRI	M Y C I
COCO ISLAND, MYANMAR		V Y C I*	COLONIA ANGAMOS, PERU		S P D N*
COCO POINT LODGE, BARBUDA, ANTIGUA AND BARBUDA		T A P T*	COLONIA FRIESLAND, PARAGUAY		S G F R*
COCOA BEACH/CAPE CANAVERAL AFS SKID STRIP, FL., UNITED STATES		K X M R*	COLONIA INTL "LAGUNA DE LOS PATOS", URUGUAY	CYR	S U C A
COCOA BEACH/PATRICK AFB, FL., UNITED STATES	COF	K C O F	COLONIAS UNIDAS, PARAGUAY		S G U N*
COCOBEACH, GABON		F O O C	COLONSAY, UNITED KINGDOM	CSA	E G E Y*
COCONI, BOLIVIA		S L O O*	COLORADO SPRINGS MUNICIPAL, UNITED STATES	COS	K C O S
COCONUT IS., AUSTRALIA		Y C C T*	COLTISHALL, UNITED KINGDOM	CLF	E G Y C
COCOS (KEELING) ISLAND INTL, AUSTRALIA	CCK	Y P C C*	COLUMBIA METROPOLITAN, SC., UNITED STATES	CAE	K C A E*
COD, NORWAY		E N X C*	COLUMBIA REGIONAL.MO., UNITED STATES	COU	K C O U
CODELA, COSTA RICA		M R C A*	COLUMBUS AFB, MS., UNITED STATES	CBM	K C B M
CODO DEL POZUZO, PERU		S P D K*	COLUMBUS METROPOLITAN, GA., UNITED STATES		K C S G*
CODRINGTON, BARBUDA, ANTIGUA AND BARBUDA	BBQ	T A P H*	COLUMBUS MUNI, IN., UNITED STATES	CLU	K B A . K*
COELEMU/AD TORREON, CHILE		S C K T*	COLUMBUS/MUNI, NE., UNITED STATES	OLU	K O L U
COEN, AUSTRALIA	CUQ	Y C O E*	COLUMBUS/OHIO STATE UNIVERSITY, OH., UNITED STATES	OSU	K O S U*
COENBRITZ, NAMIBIA		F Y C O*	COLUMBUS/PORT COLUMBUS INTERNATIONAL, OH., UNITED STATES	CMH	K C M H*
COERONIE, SURINAME		S M C I*	COLUMBUS/RICKENBACKER, OH., UNITED STATES	LCK	K L C K
COETIVY, SEYCHELLES		F S S C*	COM CENTRE SUISSE (GENEVE), SWITZERLAND		L S S S
COFFS HARBOUR, AUSTRALIA		Y C F S	COM CENTRE WIEN, AUSTRIA		L O O O
COGNAC-CHATEAUBERNARD, FRANCE	CNG	L F B G	COMANDATO, ECUADOR		S E O D*
COHUNA, AUSTRALIA		Y C O H*	COMARAPA, BOLIVIA		S L C R*
COIHUECO/AD PULLAMI, CHILE		S C P I*	COMAYAGUA, HONDURAS	XPL	M H C G*
COIMBATORE, INDIA	CJB	V O C B	COMBARBALA/AD LA PELICANA, CHILE		S C C G*
COIMBRA, PORTUGAL (MADEIRA AND AZORES) (PORTUGAL)	CBP	L P C O*	COMBARBALA/AD PEDRO VILLARROEL, CHILE		S C C B*
COIMBRA (HEL), PORTUGAL (MADEIRA AND AZORES) (PORTUGAL)		L P C I*	COMILLA, BANGLADESH	CLA	V G C M*
COLAC, AUSTRALIA		Y O L A*	COMITAN (CIV/MIL), MEXICO	CJT	M M C O
COLD BAY, AK., ALASKA (UNITED STATES)	CDB	P A C D	COMO (IDROSCALO-WATER AD), ITALY	QCM	L I L Y*
COLD LAKE/GROUP CAPTAIN R.W. MCNAIR, AB, CANADA	YOD	C Y O D	COMODORO RIVADAVIA/GRAL MOSCONI, CHT, ARGENTINA	CRD	S A V C
COLDSTREAM, AUSTRALIA		Y C E M*	COMOX, BC, CANADA	YQQ	C Y Q Q
COLEMAN, GERMANY		E T O R*	COMPIEGNE-MARGNY, FRANCE	XCP	L F A D*
COLERNE, UNITED KINGDOM		E G U O	COMPTON ABBAS, UNITED KINGDOM		E G H A*
COLESBURG, SOUTH AFRICA		F A C B*	CON SON, VIET NAM		V V C S
COLIMA, MEXICO	CLQ	M M I A*	CONAKRY/GBESSIA, GUINEA	CKY	G U C Y
COLL, UNITED KINGDOM	COL	E G E L*	CONAMBO, ECUADOR		S E O N*
COLLARENEBRI, AUSTRALIA	CRB	Y C B R*	CONCEICAO DO ARAGUAIA/CONCEICAO DO ARAGUAIA, PA, BRAZIL	CDJ	S B A A
COLLE DEL GIGANTE, ITALY		L I M I*	CONCEPCION, PARAGUAY	CIO	S G C O*
COLLECTIVE ADDRESS FOR ALL MALAYSIA MILITARY AERONAUTICAL STATIONS, MALAYSIA (PENINSULAR) (MALAYSIA)		W M K Q	CONCEPCION, BOLIVIA	CEP	S L C P
COLLECTIVE ADDRESS FOR ALL PENINSULAR MALAYSIA MILITARY AERONAUTICAL STATIONS, MALAYSIA (PENINSULAR) (MALAYSIA)		W M K X	CONCEPCION HEL/TORRE LIGURE, CHILE		S H T L*
COLLECTIVE ADDRESS FOR ALL SABAH AERONAUTICAL TELECOMMUNICATION STATIONS, MALAYSIA		W B K X	CONCEPCION/AD ALTN CARRIEL SUR, CHILE	CCP	S C I E
COLLECTIVE ADDRESS FOR ALL SARAWAK AERONAUTICAL TELECOMMUNICATION STATIONS, MALAYSIA		W B G X	CONCEPTION BAY, NAMIBIA		F Y C B*
COLLECTIVE ADDRESS FOR DISTRIBUTION OF AFTN-MESSAGES WITHIN FRG., GERMANY		E D Z Z	CONCEPTION/CIUDAD, CHILE		S H C E*
COLLECTIVE ADDRESS FOR DISTRIBUTION OF MESSAGES WITHIN AUSTRIA, AUSTRIA		L O Z Z	CONCEPTION/HEL HOSPITAL CLINICO REGIONAL DE CONCEPCION, CHILE		S H H C*
COLLECTIVE ADDRESS FOR NOTAM AND SNOWTAM, SWITZERLAND		L S Z Z	CONCORDIA/COMMODORO PIERRESTEGUI, ER, ARGENTINA	COC	S A A C
COLLECTIVE ADDRESS FOR PREDETERMINED DISTRIBUTION OF MESSAGES, GREECE		L G Z Z	CONDOBOLIN, AUSTRALIA	CBX	Y C D O*
			CONDOM-VALENCE-SUR-BAISE, FRANCE		L F I D*
			CONDORCOCHA, ECUADOR		S E C C*
			CONDOTO/CHOCO, COLOMBIA	COG	S K C D*
			CONGO TOWN, BAHAMAS	COX	M Y A K
			CONINGSBY, UNITED KINGDOM	QCY	E G X C

Location Name Nom de l'emplacement Nombre del lugar Название места	Location Indicator Indicador IATA IATA IATA Индекс местоположения	Location Name Nom de l'emplacement Nombre del lugar Название места	Location Indicator Indicador IATA IATA IATA Индекс местоположения
CONNEMARA, IRELAND	NNR	CORRIENTES/TROMPETEROS, PERU	S P D R*
CONONACO BAMENO, ECUADOR		CORRYONG, AUSTRALIA	CYG Y C R G*
CONONACO TEXACO, ECUADOR		CORTE, FRANCE	L F K T*
CONROE/MONTGOMERY COUNTY, TX., UNITED STATES	CXO	CORTINA, ITALY	CDF L I D I*
CONSTANTA/MIHAIL KOGALNICEANU-CONSTANTA, ROMANIA	CND	CORUMBA/CORUMBA, MS, BRAZIL	CMG S B C R
CONSTANTINE/MOHAMED BOUDIAF, ALGERIA	CZL	CORUMBA/TMA, BRAZIL	S B W C
CONSTANZA, DOMINICAN REPUBLIC	COZ	CORVALLIS MUNI, OR., UNITED STATES	CVO K C V O*
CONSTITUCION/AD QUIVOLGO, CHILE		CORVAPAR, ECUADOR	S E C P*
CONSTITUCION/MET FARO PUNTA CARRANZA, CHILE		CORVINSA, ECUADOR	S E C N*
CONSUELO, DOMINICAN REPUBLIC		CORVO, PORTUGAL (MADEIRA AND AZORES) (PORTUGAL)	CVU L P C R*
CONSUELO/BATEY ANITA, DOMINICAN REPUBLIC		COSFORD, UNITED KINGDOM	E G W C
CONTAMANA, PERU		COSNE-SUR-LOIRE, FRANCE	L F G H*
CONTAO/AD CONTAO, CHILE		COSPAS/SARSAT, ITALY	L I J C
COOBER PEDY, AUSTRALIA	CPD	COSTA AZUL, ECUADOR	S E A Z*
COOCH-BEHAR, INDIA	COH	COSTA BRAVA-CENTRO (GIRONA) (HEL), SPAIN	L E B C*
COOINDA, AUSTRALIA	CDA	COSTA NORTE-PUERTO DE VIVEIRO-CELEIRO (LUGO) (HEL), SPAIN	L E P V*
COOKHOUSE, SOUTH AFRICA		COTABATO, NORTH COTABATO, PHILIPPINES	CBO R P M C*
COOKTOWN, AUSTRALIA	CTN	COTACACHI, ECUADOR	S E H I*
COOLAH, AUSTRALIA	CLH	COTAPINO, ECUADOR	S E O P*
COOLOOLA, AUSTRALIA		COTO 47, COSTA RICA	OTR M R C C*
COOMA-SNOWY MOUNTAINS, AUSTRALIA	OOM	COTONOUVILLE, BENIN	D B B V
COONABARABRAN, AUSTRALIA	COJ	COTTARS CAMP, KENYA	H K C C*
COONAGH, IRELAND		COTTBUS-DREWITZ, GERMANY	CBU E D C D*
COONAMBLE, AUSTRALIA	CNB	COTTESMORE, UNITED KINGDOM	OKH E G X J
COONDEWANNA, AUSTRALIA		COTTICA, SURINAME	S M C T*
COOTAMUNDRA, AUSTRALIA	CMD	COTUI/ANGELINA, DOMINICAN REPUBLIC	M D A N*
COPACABANA, BOLIVIA		COTUI/SAN MIGUEL, DOMINICAN REPUBLIC	M D S M*
COPAQUILLA, BOLIVIA		COUHE-VERAC, FRANCE	L F D V*
COPATAZA, ECUADOR		COULOMMIERS-VOISINS, FRANCE	L F P K
COPIAPO/AD CHAMONATE, CHILE		COURCHEVEL, FRANCE	CVF L F L J
COPIAPO/AD DESIERTO DE ATACAMA, CHILE	CPO	COURTELARY, SWITZERLAND	L S Z J
COPIAPO/AD PERALES, CHILE		COVENAS/SUCRE, COLOMBIA	CVE S K C V*
COQUIMBO/AD TAMBILLOS, CHILE		COVENDO, BOLIVIA	S L V D*
COQUIMBO/MET PUNTA TORTUGA, CHILE	COW	COVENTRY, UNITED KINGDOM	CVT E G B E
COQUINAL, BOLIVIA		COVILHA, PORTUGAL (MADEIRA AND AZORES) (PORTUGAL)	COV L P C V*
CORAL HARBOUR, NU, CANADA	YZS	COVILHA (HEL), PORTUGAL (MADEIRA AND AZORES) (PORTUGAL)	L P C L*
CORALICI, BOSNIA AND HERZEGOVINA		COVINGTON-CINCINNATI/NORTHERN KENTUCKY INTERNATIONAL, KY., UNITED STATES	CVG K C V G*
CORDOBA, SPAIN	ODB	COWELL, AUSTRALIA	CCW Y C W L*
CORDOBA/AREA DE MATERIAL, CBA, ARGENTINA		COWLEY, AB, CANADA	YYM C Y Y M*
CORDOBA(CIUDAD), CBA, ARGENTINA		COWRA, AUSTRALIA	CWT Y C W R*
CORDOBA/E.A.M., CBA, ARGENTINA		COX'S BAZAR, BANGLADESH	CXB V G C B*
CORDOBA/ING. AL.V. TARAVELLA CBA, ARGENTINA	COR	COYHAIQUE/AD TENIENTE VIDAL, CHILE	GXQ S C C Y
CORDOVA, NAMIBIA		COYHAIQUE/HEL HOSPITAL DE COYHAIQUE, CHILE	S H C Y*
CORDOVA/MERLE K (MUDHOLE) SMITH, AK., ALASKA (UNITED STATES)	CDV	COYOLAR, COSTA RICA	M R C L*
CORK, IRELAND	ORK	COZUMEL, MEXICO	CZM M M C Z*
CORLIER, FRANCE		COZZO SPADARO, ITALY	L I C O*
CORN ISLAND/RAAS, NICARAGUA	RNI	CRADOCK, SOUTH AFRICA	CDO F A C D*
CORNWALL REGIONAL, ON, CANADA	YCC	CRAIG COVE, VANUATU	CCV N V S F*
CORO, FALCON, VENEZUELA	CZE	CRAIOVA/CRAIOVA, ROMANIA	CRA L R C V
COROICO, BOLIVIA		CRANBURN, AUSTRALIA	Y C R N*
COROMANDEL, NEW ZEALAND	CMV	CRANBROOK/CANADIAN ROCKIES INTL, BC, CANADA	YXC C Y X C
CORONATION, AB, CANADA	YCT	CRANFIELD, UNITED KINGDOM	E G T C
CORONEL OLMEDO, CBA, ARGENTINA		CRANWELL, UNITED KINGDOM	E G Y D
CORONEL OVIEDO, PARAGUAY		CRAVO NORTE/ARAUCA, COLOMBIA	RAV S K C N*
CORONEL SUAREZ, BA, ARGENTINA	CSZ	CREIL, FRANCE	CSF L F P C
CORONIE, SURINAME	TOT	CREMONA/MIGLIARO, ITALY	L I L R*
COROWA, AUSTRALIA	CWW	CRES/CRES I (HEL), CROATIA	L D H E*
COROZAL/SUCRE, COLOMBIA	CZU	CRES/CITY/JACK MCNAMARA FIELD ARPT, CA., UNITED STATES	CEC K C E C
CORPUS CHRISTI/CORPUS CHRISTI NAS (TRUAX FIELD), TX., UNITED STATES	NGP	CRESTVIEW/BOB SIKES, FL., UNITED STATES	CEW K C E W
CORPUS CHRISTI/INTL, TX., UNITED STATES	CRP	CRICIUMA/FORQUILHINHA-CRICIUMA, SC, BRAZIL	CCM S B C M
CORRAL DE MULAS, EL SALVADOR		CRISTAL, ECUADOR	S E R S*
CORRALILLO, CUBA		CRISTO REDENTOR/MET, CHILE	S H X T*
CORREGIDOR, CAVITE, PHILIPPINES		CROATIA (MIL HEL), CROATIA	L D H C*
CORRIENTES, CTS, ARGENTINA	CNQ	CROKER ISLAND, AUSTRALIA	CKI Y C K I*

Location Name Nom de l'emplacement Nombre del lugar Название места	IATA IATA IATA IATA	Location Indicator Indicateur Indicador de lugar Индекс местоположения	Location Name Nom de l'emplacement Nombre del lugar Название места	IATA IATA IATA IATA	Location Indicator Indicateur Indicador de lugar Индекс местоположения
CROMWELL RACECOURSE, NEW ZEALAND		N Z C S*	CURINTZA, ECUADOR		S E U Z*
CROSS CORSEN, FRANCE		L F I C	CURITIBA/AFONSO PENA, PR, BRAZIL	CWB	S B C T
CROSS ETEL, FRANCE		L F I E	CURITIBA/BACACHERI, PR, BRAZIL	BFH	S B B I
CROSS GRIS NEZ, FRANCE		L F I N	CURITIBA/FIR, BRAZIL		S B C W
CROSS JOBOURG, FRANCE		L F I J	CURITIBA/TMA, BRAZIL		S B W T
CROSS LA GARDE, FRANCE		L F J G	CURTIN, AUSTRALIA	DCN	Y C I N*
CROSS LAKE (CHARLIE SINCLAIR MEMORIAL), MB, CANADA	YCR	C Y C R*	CURUGUATY, PARAGUAY		S G C U*
CROSSVILLE MEMORIAL, TN., UNITED STATES	CSV	K C S V	CURUZU CUATIA, CTS, ARGENTINA	UZU	S A T U
CROTONE, ITALY	CRV	L I B C	CUSCO/INTL. VELAZCO ASTETE, PERU	CUZ	S P Z O
CROUGHTON (MOD), UNITED KINGDOM		E G W R*	CUSIMI, ECUADOR		S E U I*
CROWFIELD, UNITED KINGDOM		E G S O*	CUT BANK MUNI, MT., UNITED STATES	CTB	K C T B
CROWN POINT, TOGAGO, TRINIDAD AND TOBAGO	TAB	T T C P*	CUTIVIRENI, PERU		S P C V*
CROYDON, AUSTRALIA	CDQ	Y C R Y*	CUTLASS BAY, BAHAMAS		M Y C X
CRUZEIRO DO SUL/CRUZEIRO DO SUL, AC, BRAZIL	CZS	S B C Z	CUTRAL CO.N., ARGENTINA	CUT	S A Z W*
CRVENA CRKVA, SERBIA		L Y C C*	CUYABENO, ECUADOR		S E Y B*
CUAJONE BOTIFLACA, PERU		S P D S*	CUYACOCHA, ECUADOR		S E Y H*
CUAMBA, MOZAMBIQUE	FXO	F Q C B*	CUYO, PALAWAN, PHILIPPINES	CYU	R P L O*
CUARTEL GRAL. VI DIVISION DE EJERCITO, CHILE		S H I Q*	CYANGUGUKAMEMBE, RWANDA	KME	H R Z A*
CUBAL, ANGOLA		F N C L	D. I. KHAN, PAKISTAN	DSK	O P D I
CUCHINNTZA, ECUADOR		S E U C*	D.G. KHAN, PAKISTAN		O P D G
CUCUTA INTL/NORTE DE S., COLOMBIA	CUC	S K C C	D12-A (OIL PLATFORM), NETHERLANDS		E H D T*
CUDDAPAH, INDIA	CDP	V O C P*	D15-FA-1 (OIL PLATFORM), NETHERLANDS		E H D V*
CUE, AUSTRALIA	CUY	Y C U E*	DA LAT/LIEN KHUONG, VIET NAM	DLI	V V D L
CUENCA, ECUADOR	CUE	S E C U	DA NANG, VIET NAM	DAD	V V D N
CUERNAVACA, MEXICO	CVJ	M M C B*	DAADAB, KENYA		H K D A*
CUERS-PIERREFEU, FRANCE		L F T F	DABOU, CÔTE D'IVOIRE		D I D B
CUEVO, BOLIVIA		S L U C*	DABRA, INDONESIA	DRH	W A J C*
CUFAR, GUINEA-BISSAU		G G C F*	DACHAU-GROBENRIED, GERMANY	ZCR	E D M D*
CUIABA/MARECHAL RONDON, MT, BRAZIL	CGB	S B C Y	DADAL, MONGOLIA		Z M D A*
CUIABA/TMA, BRAZIL		S B W Y	DADANAWA, GUYANA		S Y D W*
CIUDAD REAL/CENTRAL, SPAIN		L E R L	DADRI, INDIA		V I D R*
CUITO CUANAVAL, ANGOLA	CTI	F N C V*	DAEGU, REPUBLIC OF KOREA	TAE	R K T N
CULDEMAR, ECUADOR		S E C L*	DAEJEON, REPUBLIC OF KOREA	QTW	R K D J
CULDROSE, UNITED KINGDOM		E G D R	DAET, CAMARINES NORTE, PHILIPPINES	DTE	R P U D*
CULEBRA, ISLA DECULEBRA, PR., PUERTO RICO (UNITED STATES)	CPX	T J C P*	DAHLAK, ERITREA		H H D C*
CULEBRAS/HUARMEY, PERU		S P L B*	DAHLEMER BINZ, GERMANY		E D K V*
CULIACAN, MEXICO	CUL	M M C L*	DAHRA (WH-32), LIBYAN ARAB JAMAHIRIYA		H L R A
CULINA, PERU		S P U I*	DAJABON, DOMINICAN REPUBLIC		M D D J*
CULPINA, BOLIVIA		S L C U*	DAJTKI/OLSZTYNA, POLAND	QYO	E P O D*
CULTER HELIPAD, UNITED KINGDOM		E G E A	DAKAR (FIC, ACC, COM, NOF), SENEGAL		G O O O
CUMAI, ECUADOR		S E U A*	DAKARVILLE, SENEGAL		G O O V
CUMANA, SUCRE, VENEZUELA	CUM	S V C U	DAKARYOFF, SENEGAL	DKR	G O O Y
CUMBANTZA, ECUADOR		S E U B*	DAKHLA, MOROCCO	VIL	G M M H*
CUMBERNAULD, UNITED KINGDOM		E G P G	DAKHLA, EGYPT	DAK	H E D K
CUMICHIN, EL SALVADOR		M S C N*	DALA-JARNA, SWEDEN		E S K D*
CUMMINS TOWN, AUSTRALIA		Y C M M*	DALBANDIN, PAKISTAN	DBA	O P D B
CUMPEO/AD LA OBRA, CHILE		S C U M*	DALBY, AUSTRALIA	DBY	Y D A Y*
CUMPEO/AD LONTUECITO, CHILE		S C U P*	DALI/HUANGCAOBA, CHINA	DLU	Z P D L
CUNAGUA, CUBA		M U C X	DALIAN/ZHOUSHUIZ, CHINA	DLC	Z Y T L
CUNCO/AD LAGO COLICO, CHILE		S C L K*	DALLAS, AUSTRALIA		Y D A L*
CUNCO/AD LOS GUAYES, CHILE		S C G Y*	DALLAS/DALLAS-LOVE FIELD, TX., UNITED STATES	DAL	K D A L*
CUNCUMEN/AD LOS PELAMBRES, CHILE		S C N K*	DALLAS-FORT WORTH INTERNATIONAL, TX., UNITED STATES	DFW	K D F W*
CUNDERDIN, AUSTRALIA		Y C U N*	DALLOL, ETHIOPIA		H A D L*
CUNEO/LEVALDIGI, ITALY	CUF	L I M Z	DALOA, CÔTE D'IVOIRE	DJO	D I D L
CUNNAMULLA, AUSTRALIA	CMA	Y C M U*	DAM/FIR, SYRIAN ARAB REPUBLIC		O S T T
CUPICA/CHOCO, COLOMBIA		S K C P*	DAMAN, INDIA	NMB	V A D N*
CURACAO/ACC/FIC, NETHERLANDS ANTILLES (NETHERLANDS)		T N C F	DAMARA, CENTRAL AFRICAN REPUBLIC		F E F D
CURACAO/AEROPUERTO HATO, NETHERLANDS ANTILLES (NETHERLANDS)	CUR	T N C C	DAMARALAND CAMP, NAMIBIA		F Y D C*
CURACAVI/AD CURACAVI, CHILE		S C C V*	DAMASCUS/INTL., SYRIAN ARAB REPUBLIC	DAM	O S D I
CURAHUARA DE CARANGAS, BOLIVIA		S L U K*	DAMAZIN, SUDAN		H S D Z*
CURARAY, ECUADOR		S E C R*	DAMBI HILLS, ZAMBIA		F L D H*
CURICO/AD GENERAL FREIRE, CHILE		S C I C	DAMMAM/KING FAHD INTERNATIONAL, SAUDI ARABIA	DMM	O E D F
CURICO/AD LA MONTANA, CHILE		S C T M*	DAMME, GERMANY		E D W C*
CURICO/AD LOS LIRIOS, CHILE		S C K I*	DAMOINTARO, ECUADOR		S E D M*
			DAMYN'S HALL, UNITED KINGDOM		E G M L*

Location Name Nom de l'emplacement Nombre del lugar Название места	Location Indicator Indicateur d'emplacement Indicador de lugar Индекс местоположения	Location Name Nom de l'emplacement Nombre del lugar Название места	Location Indicator Indicateur d'emplacement Indicador de lugar Индекс местоположения
DAN B (PRIVATE HELIDECK), DENMARK	E K D B*	DEADHORSE, AK., ALASKA (UNITED STATES)	SCC P A S C
DAN E (PRIVATE HELIDECK), DENMARK	E K D E*	DEADMAN'S CAY, BAHAMAS	LGI M Y L D
DAN F (PRIVATE HELIDECK), DENMARK	E K D F*	DEANLAND, UNITED KINGDOM	E G K L*
DANAU RANAU/BANDING AGUNG, INDONESIA	W I P D*	DEASE LAKE, BC, CANADA	YDL C Y D L
DANDONG/LANGTOU, CHINA	DDG Z Y D D	DEAUVILLE-SAINT-GATIEN, FRANCE	DOL L F R G
DANEBOG (MIL), GREENLAND (DENMARK)	B G D B*	DEBERA, ZIMBABWE	F V D B
DANG, NEPAL	DNP V N D G	DEBLIN, POLAND	E P D E
DANGHILLA, ETHIOPIA	H A D N*	DEBRE MARCOS, ETHIOPIA	DBM H A D M*
DANISH METEOROLOGICAL INSTITUTE, DENMARK	E K M I	DEBRE TABOR, ETHIOPIA	DBT H A D T*
DANMARKSHAVN (PRIVATE AD), GREENLAND (DENMARK)	B G D H*	DEBRE ZEIT/HARAR MEDA (MIL), ETHIOPIA	H A H M*
DANNEVIRKE, NEW ZEALAND	N Z D V*	DEBRECEN, HUNGARY	DEB L H D C*
DANO, BURKINA FASO	D F O A	DECATUR/DECATUR, IL., UNITED STATES	DEC K D E C*
DANSHA, ETHIOPIA	H A D A*	DECIMOMANNU (MIL), ITALY	DCI L I E D
DANVILLE REGIONAL, VA., UNITED STATES	DAN K D A N*	DEDOUGOU, BURKINA FASO	DGU D F O D
DAOFU, CHINA	Z U D F*	DEEP FREEZE, NEW ZEALAND	N Z D F
DAPANGO, TOGO	D X D P*	DEEP WATER CAY, BAHAMAS	M Y G D
DAR ES SALAAM ACC/FIC/RCC, UNITED REPUBLIC OF TANZANIA	H T D C	DEER LAKE, NL, CANADA	YDF C Y D F
DAR ES SALAAM APP, TWR, NOF, MET, COM, CIVIL AIRLINES, UNITED REPUBLIC OF TANZANIA	DAR H T D A	DEER LAKE, ON, CANADA	YZV C Y V Z*
DAR ES SALAAM TCAA HQ, AIS HQ, UNITED REPUBLIC OF TANZANIA	H T D Q	DEERING, ALASKA (UNITED STATES)	DRG P A D E
DARAB, IRAN (ISLAMIC REPUBLIC OF)	O I S D*	DEGEHA BUR, ETHIOPIA	H A D B*
DARCHULA, NEPAL	DAP V N D L	DEGGENDORF, GERMANY	E D M W*
DARGAVILLE, NEW ZEALAND	DGR N Z D A*	DEHRADUN, INDIA	DED V I D N*
DARGAVILLE HOSPITAL, NEW ZEALAND	N Z J E*	DEIR ZZOR/DEIR ZZOR, SYRIAN ARAB REPUBLIC	DEZ O S D Z*
DARIEN/MIRAFLORES, PANAMA	M P M F*	DEKA, ZIMBABWE	F V D E
DARLING, SOUTH AFRICA	F A D R*	DEKELIA/TATOI (MIL), GREECE	L G T T
DARLINGTON DAM, SOUTH AFRICA	F A D P*	DEKESE, DEMOCRATIC REPUBLIC OF THE CONGO	F Z V T
DARLOT, AUSTRALIA	Y D L O*	DEKOA, CENTRAL AFRICAN REPUBLIC	F E G D
DARLOWO, POLAND	E P D A	DEL MONTE, BUKIDNON, PHILIPPINES	R P M T*
DARNLEY ISLAND, AUSTRALIA	Y D N I*	DEL RIO/LAUGHLIN AFB, TX., UNITED STATES	DLF K D L F
DARRA-I-SOOF, AFGHANISTAN	O A D F	DELAMERE RANGE FACILITY, AUSTRALIA	Y D W F*
DARROS, SEYCHELLES	F S D A*	DELAREYVILLE, SOUTH AFRICA	F A D L*
DARU, PAPUA NEW GUINEA	DAU A Y D U*	DELFIN DEL POZUZO, PERU	S P P O*
DARUVAR/BLAGORODOVAC, CROATIA	L D V D*	DELHI (FIC), INDIA	V I D F
DARWAZ, AFGHANISTAN	DAZ O A D Z	DELHI (IGI), INDIA	DEL V I D P
DARWIN (REGIONAL FORECASTING CENTRE), AUSTRALIA	Y P D M	DELHI (SAFDARJUNG), INDIA	V I D D
DARWIN/DARWIN INTL, AUSTRALIA	DRW Y P D N	DELINE, NT, CANADA	YWJ C Y W J*
DAS ISLAND, UNITED ARAB EMIRATES	O M A S*	DELISSAVILLE, AUSTRALIA	DLV Y D L V*
DASHOGUZ, TURKMENISTAN	TAZ U T A T	DELKIN, ZAMBIA	F L D E*
DATAH DAWAI, INDONESIA	DTD W A L J*	DELMA, UNITED ARAB EMIRATES	O M D L*
DATONG/HUAJREN, CHINA	DAT Z B D T	DELTA 200, SOUTH AFRICA	F A D X*
DAUGAVPILS, LATVIA	DGP E V D A*	DELTA DOWNS, AUSTRALIA	DDN Y D L T*
DAULAR, ECUADOR	S E D A*	DELTA JUNCTION/ALLEN AAF, AK., ALASKA (UNITED STATES)	DJN P A B I
DAUPHIN (LT. COL W.G. (BILLY) BARKER VC ARPT), MB, CANADA	C Y D N	DEMBIDELLO, ETHIOPIA	DEM H A D D*
DAVAO/FRANCISCO BANGYO INTL, DAVAO DEL SUR, PHILIPPINES	DVO R P M D	DEMING MUNI, NM., UNITED STATES	DMN K D M N
DAVENPORT DOWNS, AUSTRALIA	DVP Y D P D*	DEN HAAG (CITY-DEPT OF CIVIL AVIATION), NETHERLANDS	E H G V
DAVID/ENRIQUE MALEK, PANAMA	DAV M P D A	DEN HELDER, NETHERLANDS	E H D H
DAWANGZHUANG, CHINA	Z B Y K*	DEN HELDER/DE KOOY, NETHERLANDS	DHR E H K D
DAWEI, MYANMAR	TVY V Y D W	DENDRON, SOUTH AFRICA	F A D O*
DAWLATABAD, AFGHANISTAN	O A D D	DENGKOU, CHINA	Z B M V*
DAWSON CITY, YT, CANADA	YDA C Y D A	DENHAM, UNITED KINGDOM	E G L D
DAWSON CREEK, BC, CANADA	YDQ C Y D Q	DENILQUIN, AUSTRALIA	DNQ Y D L Q*
DAWSONS, ZIMBABWE	F V D A	DENIS, SEYCHELLES	DEI F S S D*
DAXIAN/HESHIBA, CHINA	DAX Z U D X	DENIZLICARDAK (MIL-CIV), TURKEY	DNZ L T A Y
DAX-SEYRESSE, FRANCE	XDA L F B Y	DENMARK, AUSTRALIA	Y D E K*
DAYTON/JAMES M. COX DAYTON INTL, OH., UNITED STATES	DAY K D A Y	DENVER (ARTCC), CO., UNITED STATES	K Z D V
DAYTON/WRIGHT-PATTERSON AFB, OH., UNITED STATES	FFO K F F O	DENVER INTERNATIONAL, UNITED STATES	DEN K D E N
DAYTONA BEACH REGIONAL, FL., UNITED STATES	DAB K D A B*	DENVER JEFFCO AIRPORT, UNITED STATES	APA K B J C
DAYUNO, ECUADOR	S E D Y*	DEOKSO, REPUBLIC OF KOREA	R K R D*
DAZU, CHINA	DZU Z U D Z*	DEOKSONG, REPUBLIC OF KOREA	R K S H
DE AAR, SOUTH AFRICA	F A D A*	DEPARIJO, INDIA	DAE V E D Z*
DE AAR (MET), SOUTH AFRICA	F A D Y*	DEPATI PARBOJ KERINCI, INDONESIA	KRC W I P H*
DE BILT, NETHERLANDS	E H D B	DERBY, AUSTRALIA	DRB Y D B Y*
DE DOORNS, SOUTH AFRICA	F A D S*	DERBY, UNITED KINGDOM	E G B D*
DE RIDDER/BEAUREGARD PARISH ARPT, LA., UNITED STATES	DRI K D R I*	DERIM, PAPUA NEW GUINEA	A Y D E
		DES MOINES INTL, IA., UNITED STATES	DSM K D S M*

Location Name Nom de l'emplacement Nombre del lugar Название места	IATA IATA IATA IATA	Location Indicator Indicateur Indicador de lugar Индекс местоположения	Location Name Nom de l'emplacement Nombre del lugar Название места	IATA IATA IATA IATA	Location Indicator Indicateur Indicador de lugar Индекс местоположения
DESHOO, AFGHANISTAN		O A O O	DIOURBEL, SENEGAL		G O O D
DESIRADE, GRANDE ANSE, GUADELOUPE, FRENCH ANTILLES (FRANCE)	DSD	T F F A*	DIPOLOG, ZAMBOANGA DEL NORTE, PHILIPPINES	DPL	R P M G
DESROCHES, SEYCHELLES	DES	F S D R*	DIQING/ZHONGDIAN, CHINA	DIG	Z P D Q
DESSA, INDIA		V A D S*	DIRE DAWA, ETHIOPIA	DIR	H A D R*
DESSAU, GERMANY		E D A D*	DIRECCION GENERAL DE TRAFICO (MADRID) (HEL), SPAIN		L E D G*
DESSIE/COMOLCHA, ETHIOPIA	DSE	H A D C*	DIRECTORATE GENERAL OF CIVIL AVIATION, KUWAIT		O K A A
DETMOLD, GERMANY		E D L J*	DIRKOU, NIGER		D R Z D
DETROIT METROPOLITAN WAYNE COUNTY, MI., UNITED STATES	DTW	K D T W*	DIRRANBANDI, AUSTRALIA	DRN	Y D B I*
DETROIT/DETROIT CITY, MI., UNITED STATES	DET	K D E T*	DISHFORTH, UNITED KINGDOM		E G X D
DETROIT/WILLOW RUN, MI., UNITED STATES	YIP	K Y I P*	DITTINGEN, SWITZERLAND		L S P D
DEVAR, AFGHANISTAN		O A D V	DIVA, CÔTE D'IVOIRE	DIV	D I D V
DEVENTER/TEUGE, NETHERLANDS		E H T E	DIVACA, SLOVENIA		L J D I*
DEVESELU (MIL), ROMANIA		L R D S	DIVULJE (MIL HEL), CROATIA		L D H D*
DEVONPORT, AUSTRALIA	DPO	Y D P O*	DIYARBAKIR (CIVIL/MIL), TURKEY	DIY	L T C C
DEVULI, ZIMBABWE		F V D V	DIYARBAKIR/UNAL ERKAN, TURKEY		L T H B*
DEWADARU, INDONESIA		W A R U*	DJANET/TISKA, ALGERIA	DJG	D A A J
DEZFUL, IRAN (ISLAMIC REPUBLIC OF)	DEF	O I A D*	DJELFATSLETSI, ALGERIA	QDJ	D A F I
DHAHRANKING ABDULAZIZ AIR BASE, SAUDI ARABIA	DHA	O E D R	DJERBAZARZIS, TUNISIA	DJE	D T T J
DHAKA FIR, BANGLADESH		V G F R*	DJIBO, BURKINA FASO	XDJ	D F C J
DHANBAD, INDIA	DBD	V E D B*	DJIBOUTI/AMBOULI, DJIBOUTI	JIB	H D A M*
DHANGADHI, NEPAL	DHI	V N D H	DJOEMOE, SURINAME		S M D J*
DHORPATAN, NEPAL		V N D R	DJOKELE, DEMOCRATIC REPUBLIC OF THE CONGO		F Z B L
DIAPAGA, BURKINA FASO	DIP	D F E D	DJOUGOU, BENIN	DJA	D B B D
DIBOKO, DEMOCRATIC REPUBLIC OF THE CONGO		F Z U P	DJUPIVOGUR, ICELAND	DJU	B I D V*
DIDYR, BURKINA FASO		D F C D	DNEPROPETROVSK FIR/ACC, UKRAINE		U K D V
DIEBOUGOU, BURKINA FASO	XDE	D F O U	DNIPROPETROVSK, UKRAINE	DNK	U K D D
DIECIOCHO, COSTA RICA		M R D O*	DOBBIACO, ITALY		L I V D*
DIEGO GARCIA (SEE/VOIR/VES *KJDG*), BRITISH INDIAN OCEAN TERRITORY (UNITED KINGDOM)		F J D G	DOBERSBERG, AUSTRIA		L O A B*
DIEGO GARCIA - US NAVY RELAY TO DIEGO GARCIA (FJDG), UNITED STATES		K J D G	DOBO, INDONESIA	DOB	W A P D*
DIEN BIEN PHU, VIET NAM	DIN	V V D B	DOBOJ, BOSNIA AND HERZEGOVINA		L Q D O*
DIEPHOLZ, GERMANY		E T N D	DOCHRA, AUSTRALIA		Y D O C*
DIEPPE-SAINT-AUBIN, FRANCE	DPE	L F A B*	DOCKER RIVER, AUSTRALIA	DKV	Y D V R*
DIEPRIVIER, NAMIBIA		F Y D R*	DOCKS-WATERFRONT, SOUTH AFRICA		F A D W*
DIERDORF-WIENAU, GERMANY		E D R W*	DODGE CITY REGIONAL, KS., UNITED STATES	DDC	K D D C*
DIEST/SCHAFFEN (MIL), BELGIUM		E B D T	DODOLA, ETHIOPIA		H A D O*
DIEST/WEBBEKOM, BELGIUM		E B D W*	DODOMA, UNITED REPUBLIC OF TANZANIA	DOD	H T D O
DIEUZE-GUEBLANGE, FRANCE		L F Q Z*	DOGONDOUTCHI, NIGER		D R R C
DIEZ DE AGOSTO, ECUADOR		S E D Z*	DOHA INTERNATIONAL, QATAR	DOH	O T B D
DIFFA, NIGER		D R Z F	DOISCHE/MATAGNE-LA-PETITE, BELGIUM		E B M G*
DIGBY, NS, CANADA	YDG	C Y I D*	DOKDO (HEL), REPUBLIC OF KOREA		R K D D
DIJON-DARROIS, FRANCE		L F G I*	DOKKA/TUMLEVOLD, NORWAY		E N D O*
DIJON-LONGVIC, FRANCE	DJ	L F S D	DOKO, DEMOCRATIC REPUBLIC OF THE CONGO		F Z J B
DIKHIL, DJIBOUTI		H D D K	DOLBEAU-ST-FELICIE, QC, CANADA	YDO	C Y D O*
DIKSMUIDE, BELGIUM		E B D I*	DOLE-TAUAUX, FRANCE	DLE	L F G J
DIKSON, RUSSIAN FEDERATION	DKS	U O D D	DOLISIE, CONGO	DIS	F C P D*
DIKUNGU, DEMOCRATIC REPUBLIC OF THE CONGO		F Z V P	DOLNA BANYA (AIRFIELD), BULGARIA		L B D B*
DILARAM, AFGHANISTAN		O A R M	DOLNA MITROPOLIA (MIL AD), BULGARIA		L B P L*
DILI HELIPORT, TIMOR-LESTE		W P D H*	DOLORES, GUATEMALA		M G D O*
DILI/PRESIDENTE NICOLAU LOBATO INTERNATIONAL AIRPORT, TIMOR-LESTE	DIL	W P D L	DOLORES, BA, ARGENTINA		S A Z D*
DILLINGHAM APRT, AK., ALASKA (UNITED STATES)	DLG	P A D L	DOLORES, EASTERN SAMAR, PHILIPPINES		R P V X*
DILLON'S BAY, VANUATU	DLY	N V V D*	DOLRES/AD, URUGUAY		S U D L*
DILOLO, DEMOCRATIC REPUBLIC OF THE CONGO		F Z S I	DOLPA, NEPAL	DOP	V N D P
DILSEN-STOKKEM/LANKLAAR, BELGIUM		E B D L*	DOMAVALA, ZIMBABWE		F V O M
DIMBOKROVILLE, CÔTE D'IVOIRE	DIM	D I D K	DOMBAS/BRUNSHAGEN, NORWAY		E N D B*
DINAN-TRELIVAN, FRANCE		L F E B*	DOMEYKO/CIUDAD, CHILE		S H D K*
DINARD-PLEURTUIT-ST-MALO, FRANCE	DNR	L F R D	DON DIEGO, COSTA RICA		M R D D*
DINGELE, DEMOCRATIC REPUBLIC OF THE CONGO		F Z V D	DON TORCUATO, BA, ARGENTINA		S A D D
DINGOLFING, GERMANY		E D P D*	DONAKONDA, INDIA		V O D K
DINGXIANG, CHINA		Z B D X*	DONALD, AUSTRALIA		Y D O D*
DINKELSBUHL-SINBRONN, GERMANY		E D N D*	DONAUESCHINGEN-VILLINGEN, GERMANY		E D T D
DINSLAKEN SCHWARZE HEIDE, GERMANY	ZCV	E D L D*	DONAUFORTH HEL, GERMANY	QWR	E D P R
DIOILA, MALI		G A D A	DONAUFORTH-GENDERKINGEN, GERMANY		E D M Q*
			DONCASTER SHEFFIELD, UNITED KINGDOM	DSA	E G C N
			DONCOURT-LES-CONFLANS, FRANCE		L F G R*
			DONDERSKAMP, SURINAME		S M D K*

Location Name Nom de l'emplacement Nombre del lugar Название места	IATA IATA IATA ИАТА	Location Indicator Indicateur Indicador de lugar Индекс местоположения	Location Name Nom de l'emplacement Nombre del lugar Название места	IATA IATA IATA ИАТА	Location Indicator Indicateur Indicador de lugar Индекс местоположения
DONEGAL, IRELAND	CFN	E I D L*	DUDLEY, ZIMBABWE		F V D U
DONETSK, UKRAINE	DOK	U K C C	DUKUDUKU, SOUTH AFRICA	DUK	F A D K*
DONETSK FIR/ACC, UKRAINE		U K C V	DULLSTROOM, SOUTH AFRICA		F A D U*
DONGDAO (XISHA), CHINA		Z J D D*	DULUTH/INTL, MN., UNITED STATES	DLH	K D L H*
DONGDUCHAEON, REPUBLIC OF KOREA		R K S T*	DULWICH, ZIMBABWE		F V D W
DONGGANG, CHINA		R C M J	DUMAGUETE/SIBULAN, NEGROS ORIENTAL, PHILIPPINES	DGT	R P V D
DONGOLA, SUDAN		H S D N*	DUMAI/PINANG KAMPAL, INDONESIA	DUM	W I B D*
DONGSHENG, CHINA	DSN	Z B D S*	DUNAKESZI, HUNGARY		L H D K
DONGSHI, CHINA		R C N O	DUNAUJVAROS, HUNGARY		L H D V
DONGYING, CHINA	DOY	Z S D Y	DUNBAR, AUSTRALIA	DNB	Y D B R*
DONNA NOOK (MOD), UNITED KINGDOM		E G X S	DUNCAN TOWN, BAHAMAS	DCT	M Y R D
DONNINGTON AIRPARK, AUSTRALIA		Y D O P*	DUNDEE, UNITED KINGDOM	DND	E G P N
DONOI, MONGOLIA		Z M D N	DUNDIGUL, INDIA		V O D G*
DONZDORF, GERMANY		E D P M*	DUNDO, ANGOLA	DUE	F N D O
DOOMADGEE, AUSTRALIA	DMD	Y D M G*	DUNEDIN, NEW ZEALAND	DUD	N Z D N
DORDABIS, NAMIBIA		F Y D S*	DUNEDIN CITY, NEW ZEALAND		N Z D C*
DORI, BURKINA FASO	DOR	D F E E	DUNEDIN HOSPITAL, NEW ZEALAND		N Z D H*
DORMITORIO, CUBA		M U D T	DUNGU-UYE, DEMOCRATIC REPUBLIC OF THE CONGO		F Z J C
DORO NAWAS, NAMIBIA		F Y D N*	DUNHUA, CHINA		Z Y D H*
DORRA, DJIBOUTI		H D D O	DUNHUANG, CHINA	DNH	Z L D H
DORTMUND, GERMANY	DTM	E D L W	DUNK IS., AUSTRALIA		Y D K I*
DORUMA, DEMOCRATIC REPUBLIC OF THE CONGO		F Z J D	DUNKERQUE LES MOERES, FRANCE	XDK	L F A K*
DORUNDA, AUSTRALIA	DRD	Y D O R*	DUNKESWELL, UNITED KINGDOM		E G T U*
DOS LAGUNAS, GUATEMALA	DON	M G D L*	DUNLOP, ZIMBABWE		F V D P
DOS MARIAS, COSTA RICA		M R D M*	DUNSFOLD, UNITED KINGDOM		E G T D
DOSSO, NIGER		D R R D	DUNWICH, AUSTRALIA		Y D U N*
DOTHAN, AL., UNITED STATES	DHN	K D H N	DUQM AIRPORT, OMAN		O O D Q
DOTI, NEPAL	SIH	V N D T	DUQUECO/AD SAN LORENZO, CHILE		S C D Q*
DOUALA (ACC/COM), CAMEROON		F K K K	DURAN, ECUADOR		S E D R*
DOUALA/AEROPORT, CAMEROON	DLA	F K K D	DURANGO, MEXICO	DGO	M M D O*
DOUBOULAY, GUYANA		S Y D L*	DURAZNO/SANTA BERNARDINA INTL. DE ALTERNATIVA, URUGUAY	DZO	S U D U
DOUENTZA, MALI		G A D Z	DURBAN (DURBAN INTERNATIONAL AIRPORT), SOUTH AFRICA	DUR	F A D N
DOUGLAS CAPE, SOUTH AFRICA		F A D C*	DURHAM DOWNS, AUSTRALIA	DHD	Y D R H*
DOVER AFB, DE., UNITED STATES	DOV	K D O V*	DURHAM TEES VALLEY, UNITED KINGDOM	MME	E G N V
DRACHENBRONN (MIL), FRANCE		L F Y A	DURRIE, AUSTRALIA	DRR	Y D R I*
DRACHTEN/DRACHTEN, NETHERLANDS		E H D R	DUSHANBE, TAJIKISTAN	DYU	U T D D
DRAKE, COSTA RICA	DRK	M R D K*	DUSIN, PAPUA NEW GUINEA		A Y D S
DRAKENSBERG-GARDENS, SOUTH AFRICA		F A D Z*	DUSSELDORF, GERMANY	DUS	E D D L
DRAMMEN/SYKEHUSET, NORWAY		E N D H*	DUXFORD, UNITED KINGDOM	QFO	E G S U
DRAUGEN, NORWAY		E N D R*	DVUR KRALOVE, CZECH REPUBLIC		L K D K*
DRAUGEN FLP., NORWAY		E N U D*	DWAALBOOM, SOUTH AFRICA		F A D B*
DRAUPNER, NORWAY		E N D P*	DWANGWA, MALAWI	DWA	F W D W*
DRAWSKO POMORSKIE, POLAND		E P D R*	DYSART, AUSTRALIA	DYA	Y D Y S*
DRESDEN, GERMANY	DRS	E D D C	DZAOUZI, MADAGASCAR		F M C Z
DREUX-VERNOUILLET, FRANCE	XDR	L F O N*	DZHANKOI, UKRAINE		U K F Y
DRIEFONTEIN/FOCHVILLE, SOUTH AFRICA		F A D F*	DZHIZAK, UZBEKISTAN		U T E D*
DRIETABBETJE, SURINAME	DRJ	S M D A*	E.CASTELLANOS/VILLACASTIN (SEGOVIA), SPAIN		L E E V*
DRUSKININKAI, LITHUANIA		E Y D R*	E.T.A./HELI, URUGUAY		S U E T*
DRYDEN REGIONAL, ON, CANADA	YHD	C Y H D	E.T.JOSHUA, ST.VINCENT, AND THE GRENADINES, SAINT VINCENT AND THE GRENADINES	SVD	T V S V
DRYSDALE RIVER, AUSTRALIA		Y D R D*	EAGLE, ALASKA (UNITED STATES)	EAA	P A E G
DSCHANG, CAMEROON	DSC	F K K S	EAGLE COUNTY, CO., UNITED STATES	EGE	K E G E
DU BOIS/JEFFERSON COUNTY, PA., UNITED STATES	DUJ	K D U J	EAGLES MERE, GUYANA		S Y E M*
DUACARI 2, COSTA RICA		M R D C*	EAGLESCOTT, UNITED KINGDOM		E G H U*
DUAO/AD SAN DAMIAN, CHILE		S C D M*	EARLS COLNE, UNITED KINGDOM		E G S R
DUAPESE, ECUADOR		S E D U*	EARLTON (TIMISKAMING REGIONAL), ON, CANADA	YXR	C Y X R
DUBAI INTERNATIONAL, UNITED ARAB EMIRATES	DXB	O M D B	EAST AFRICAN SCHOOL OF AVIATION (EMBAKASI), KENYA		H K S A
DUBAI MINHAD (MIL), UNITED ARAB EMIRATES	NHD	D M D M	EAST EIGHT, ZAMBIA		F L E H*
DUBBO, AUSTRALIA	DBO	Y S D U*	EAST FIVE, ZAMBIA		F L E E*
DUBENDORF (MIL), SWITZERLAND		L S M D	EAST FOUR, ZAMBIA		F L E D*
DUBLIN, IRELAND	DUB	E I D W	EAST FOURTEEN, ZAMBIA		F L E N*
DUBLIN (MET COM CENTRE), IRELAND		E I D B	EAST LONDON, SOUTH AFRICA	ELS	F A E L
DUBNICA, SLOVAKIA		L Z D B*	EAST MIDLANDS, UNITED KINGDOM	EMA	E G N X
DUBOVA, SLOVAKIA		L Z D V*	EAST ONE, ZAMBIA		F L E A*
DUBROVNIK/CILIPPI, CROATIA	DBV	L D D U	EAST SALE, AUSTRALIA	SXE	Y M E S
DUBUQUE REGIONAL, IA., UNITED STATES	DBQ	K D B Q*			

Location Name Nom de l'emplacement Nombre del lugar Название места	IATA IATA IATA ИАТА	Location Indicator Indicateur Indicador de lugar Индекс местоположения	Location Name Nom de l'emplacement Nombre del lugar Название места	IATA IATA IATA ИАТА	Location Indicator Indicateur Indicador de lugar Индекс местоположения
EAST SEVEN, ZAMBIA		F L E G*	EKSJO/RANNESLATT, SWEDEN		E S M C*
EAST SIX, ZAMBIA		F L E F*	EL AAIUN, WESTERN SAHARA		G S A I
EAST TEN, ZAMBIA		F L E J*	EL ARISH / INTL, EGYPT	AAC	H E A R
EAST THREE, ZAMBIA		F L E C*	EL ASIENTO, CUBA		M U K O
EAST TWO, ZAMBIA		F L E B*	EL BAGRE/ANTIOQUIA, COLOMBIA	EBG	S K E B*
EASTMAIN RIVER, QC, CANADA	ZEM	C Z E M*	EL BANCO/MAGDALENA, COLOMBIA	ELB	S K B C
EAU CLAIRE COUNTY,WI., UNITED STATES	EAU	K E A U*	EL BATAN, ECUADOR		S E B T*
EBERN-SENDELBACH, GERMANY		E D Q R*	EL BAYADH, ALGERIA		D A O Y
EBERSWALDE-FINOW, GERMANY		E D A V*	EL BERRIEL/GRAN CANARIA, CANARY ISLANDS (SPAIN)		G C L B*
EBINI, GUYANA		S Y E B*	EL BOLSON,N., ARGENTINA	EHL	S A V B*
EBOLOWA, CAMEROON	EBW	F K K W	EL BORMA, TUNISIA	EBM	D T T R*
ECHUCA, AUSTRALIA	ECH	Y E C H*	EL BUR, SOMALIA		H C M L*
ECUACULTIVOS, ECUADOR		S E E C*	EL CAIRO, BOLIVIA		S L E C*
ECUARROZ, ECUADOR		S E E A*	EL CALAFATE (SC), ARGENTINA	FTE	S A W C
ECUVILLENS, SWITZERLAND		L S G E	EL CARIBE, CUBA		M U B E*
EDAY , UNITED KINGDOM	EOI	E G E D*	EL CARMEN, COSTA RICA		M R E C*
EDDA, NORWAY		E N X E*	EL CARRASCAL (VALLADOLID), SPAIN		L E V B*
EDDIB (V-7), LIBYAN ARAB JAMAHIRIYA		H L D B	EL CASTANO (CIUDAD REAL), SPAIN		L E C T*
EDEGEMUZA, BELGIUM		E B E U*	EL CEDRO, CUBA		M U C E
EDEN, NAMIBIA		F Y E D*	EL CEIBO, COSTA RICA		M R E O*
EDIFICIO CONDOR, CABA, ARGENTINA		S A B C	EL CENTRO NAF, CA., UNITED STATES	NJK	K N J K
EDIFICIO LIBERTAD/HELI, URUGUAY		S U E L*	EL CERRITO, COSTA RICA		M R C O*
EDINBURGH, AUSTRALIA		Y P E D	EL CIELO, BOLIVIA		S L E L*
EDINBURGH, UNITED KINGDOM	EDI	E G P H	EL COCAL, BOLIVIA		S L E A*
EDMONTON (ALBERTA/ARCTIC WEATHER CENTRES), ALTA, CANADA		C W E G	EL CONDOR, BOLIVIA		S L E K*
EDMONTON CENTRE (ACC), CANADA		C Z E G	EL CONGO, CUBA		M U C G
EDMONTON CITY CENTRE (BLATCHFORD FIELD), AB, CANADA	YXD	C Y X D	EL DESCANSO DE POCO SOL, COSTA RICA		M R E D*
EDMONTON INTL., AB, CANADA	YEG	C Y E G	EL DESENGANO, BOLIVIA		S L D N*
EDMONTON/NAMAQ, AB (HELI), CANADA	YED	C Y E D	EL DORADO, BOLIVIA		S L E D*
EDMONTON/VILLENEUVE, AB, CANADA		C Z V L*	EL DORADO, GUYANA		S Y E D*
EDMUNDSTON, NB, CANADA		C Y E S*	EL DORADO, BOLIVAR, VENEZUELA	EOR	S V E D*
EDSBY, SWEDEN		E S U Y*	EL DORADO,MS, ARGENTINA	ELO	S A T D
EDSON, AB, CANADA	YET	C Y E T	EL DORADO/GOODWIN FIELD,AR., UNITED STATES	ELD	K E L D
EDUAN, ZIMBABWE		F V E D	EL ESCONDIDO, BOLIVIA		S L E E*
EDWAKI, PAPUA NEW GUINEA		A Y E D	EL ESTRECHO, PERU		S P E E*
EDWARDS AFB, CA., UNITED STATES	EDW	K E D W	EL FASHIR, SUDAN	ELF	H S F S*
EENHANA, NAMIBIA		F Y E N*	EL FERRO, CUBA		M U E R
EFERDING, AUSTRIA		L O L E*	EL FRANCES, CUBA		M U F S
EGAL INTERNATIONAL AIRPORT, SOMALIA	HGA	H C M H	EL GOLEA, ALGERIA	ELG	D A U E
EGEGIK, ALASKA (UNITED STATES)	EGX	P A I I	EL GORA, EGYPT		H E G R*
EGGEMOEN, NORWAY		E N E G*	EL GOUNA, EGYPT		H E G O*
EGGENFELDEN, GERMANY		E D M E*	EL GRAN ROQUE, DEPENDENCIA FEDERAL, VENEZUELA		S V R S*
EGGERSDORF, GERMANY		E D C E*	EL GUAYABO, ECUADOR		S E E G*
EGHEZEE/LIERNU, BELGIUM		E B L N*	EL INKA/HELIPUERTO, PERU		S P I K*
EGILSSTADIR, ICELAND	EGS	B I E G*	EL JOCOTILLO, EL SALVADOR		M S E J*
EGLETONS, FRANCE		L F D E*	EL KHARGA, EGYPT	UVL	H E K G
EHOMBA, NAMIBIA		F Y E H*	EL MAITEN,CHT, ARGENTINA	EMX	S A V D*
EICHSTATT, GERMANY		E D P E*	EL MANANTIO (BADAJOZ), SPAIN		L E E M*
EIL, SOMALIA	HCM	H C M E*	EL MANZANO/AD LA MARINA DE RAPEL, CHILE		S C M Z*
EILAT/J. HOZMAN AIRPORT, ISRAEL	ETH	L L E T	EL MIRADOR-ESTANCIA/AD, URUGUAY		S U E M*
EINDHOVEN/EINDHOVEN, NETHERLANDS	EIN	E H E H	EL MIRRADOR, SOUTH AFRICA		F A L Q*
EISENACH-KINDEL, GERMANY	EIB	E D G E*	EL MUSEL (GIJON) (HEL), SPAIN		L E E L*
EISENHUTTENSTADT, GERMANY		E D A E*	EL NARANJO, CUBA		M U N J
EISENSTADT LKH (HEL), AUSTRIA		L O A E*	EL OUED/GUEMAR, ALGERIA	ELU	D A U O
EKATI, NT, CANADA	YOA	C Y O A	EL PALOMAR,BA, ARGENTINA	EPA	S A D P
EKEREKU, GUYANA	EKE	S Y E K*	EL PAPALON, EL SALVADOR		M S P P*
EKET, NIGERIA		D N E K*	EL PAPALONAL/LEON, NICARAGUA		M N P P*
EKIBASTUZ, KAZAKHSTAN	EKB	U A S B	EL PARAISO, BOLIVIA		S L E O*
EKIMCHAN, RUSSIAN FEDERATION		U H B P	EL PASO INTERNATIONAL, TX., UNITED STATES	ELP	K E L P
EKLAND RANCH, SOUTH AFRICA		F A E R*	EL PASO/BIGGS AAF,FORT BLISS ,TX., UNITED STATES	BIF	K B I F
EKOFISK, NORWAY		E N E K	EL PERU, BOLIVIA		S L E P*
EKOFISK A, NORWAY		E N X A*	EL PIEDRERO, ECUADOR		S E E P*
EKOFISK D, NORWAY		E N X D*	EL PLATANAR, EL SALVADOR		M S P T*
EKOFISK K, NORWAY		E N X K*	EL PORTINYOL (BARCELONA) (HEL), SPAIN		L E P Y*
EKSHARAD, SWEDEN		E S K H*	EL PORVENIR, BOLIVIA		S L E N*

Location Name Nom de l'emplacement Nombre del lugar Название места	Location Indicator Indicateur d'emplacement Indicador de lugar Индекс местоположения	Location Name Nom de l'emplacement Nombre del lugar Название места	Location Indicator Indicateur d'emplacement Indicador de lugar Индекс местоположения
EL PORVENIR, COSTA RICA		EMKAYTEE, AUSTRALIA	Y M K T*
EL PORVENIR/EL PORVENIR, PANAMA	PVE	EMMABODA, SWEDEN	E S M A*
EL PROGRESO, HONDURAS		EMMEL AIRFIELD DEDELOW, GERMANY	E D B D*
EL PURIO, CUBA		EMMEN (MIL), SWITZERLAND	EML L S M E
EL RANCHO, BOLIVIA		EMMONAK, ALASKA (UNITED STATES)	EMK P A E M
EL RONCO, EL SALVADOR		EMPADA, GUINEA-BISSAU	G G E P*
EL ROSARIO, GUATEMALA		EMPANGENI, SOUTH AFRICA	EMG F A E M*
EL SALVADOR, BOLIVIA		EMPRESS, AB, CANADA	C Y E A*
EL SALVADOR/AD RICARDO GARCIA POSADA, CHILE	ESR	ENA, INDONESIA	W A T J*
EL TAMARINDO, EL SALVADOR		ENAC, ITALY	L I J J
EL TIETAR (TOLEDO), SPAIN		ENAC-TOULOUSE, FRANCE	L F B Q*
EL TOR, EGYPT	ELT	ENAROTALI, INDONESIA	EWI W A B T*
EL TRIUNFO, BOLIVIA		ENAV S.P.A, ITALY	L I I R
EL TROMPILLO, BOLIVIA	SRZ	ENCARNACION, PARAGUAY	ENO S G E N*
EL VALLE, DOMINICAN REPUBLIC		ENDE/PI, INDONESIA	ENE W A T E*
EL VERGEL, ECUADOR		ENDELAVE (PRIVATE AD), DENMARK	E K E L*
EL VIGIA, MERIDA, VENEZUELA	VIG	ENDULENI, UNITED REPUBLIC OF TANZANIA	H T E N*
EL VISO DEL MARQUES (CIUDAD REAL), SPAIN		ENFIDHA ZINE EL ABIDINE BEN ALI, TUNISIA	D T N Z
EL WAK, KENYA		ENGELLOY/GRADUSSAN, NORWAY	E N E N*
EL YOPAL/CASANARE, COLOMBIA	EYP	ENGENGEE, DEMOCRATIC REPUBLIC OF THE CONGO	F Z F C
EL ZAPOTE, EL SALVADOR		ENGHIEN-MOISSELLES, FRANCE	L F F E
ELANGGUANE, INDONESIA	MNA	ENID/VANCE AFB, OK., UNITED STATES	END K E N D
ELAZIG (MIL-CIV), TURKEY	EZS	ENIWETOK AUX AAF., MARSHALL ISLANDS	ENT P K M A*
ELBEIDA (LABRO), LIBYAN ARAB JAMAHIRIYA	LAQ	ENNA, ITALY	L I C E*
ELBLAG, POLAND	ZBG	ENNISKILLEN/ST ANGELO, UNITED KINGDOM	ENK E G A B*
ELCHO ISLAND, AUSTRALIA	ELC	ENOGGERA, AUSTRALIA	Y E N O*
ELDFISK A, NORWAY		ENONTEKIO, FINLAND	ENF E F E T
ELDFISK B, NORWAY		ENRIQUILLO, DOMINICAN REPUBLIC	M D H N*
ELDORET/AIRSTRIIP, KENYA		ENSCHEDI/TWENTHE, NETHERLANDS	ENS E H T W
ELDORET/INTL. AIRPORT, KENYA	EDL	ENSENADA (CIV/MIL), MEXICO	ESE M M E S
ELEFSIS (MIL), GREECE		ENSHI/XUJIAPING, CHINA	ENH Z H E S
ELELIM, INDONESIA	ELR	ENSTONE, UNITED KINGDOM	E G T N
ELFIN COVE, ALASKA (UNITED STATES)	ELV	ENTABENI, SOUTH AFRICA	F A E N*
ELGIN, SOUTH AFRICA		ENTEbbe (INTL), UGANDA	EBB H U E N
ELISENORE, NAMIBIA		ENTEbbe ACC, UGANDA	H U E C
ELISTA, RUSSIAN FEDERATION	ESL	ENTRADA BAKER/AD ENTRADA BAKER, CHILE	S C E B*
ELIYE SPRINGS, KENYA	EYS	ENTRADA MAYER/AD ENTRADA MAYER, CHILE	S C E Y*
ELIZABETH CITY COAST GUARD, NC., UNITED STATES	ECG	ENTRE RIOS, EL SALVADOR	M S E R*
ELKINS/JENNINGS RANDOLPH FLD., WV., UNITED STATES	EKN	ENUGU/AKANU IBIAM, NIGERIA	ENU D N E N
ELKO MUNI-J.C. HARRIS FIELD, NV., UNITED STATES	EKO	EPACHA, NAMIBIA	F Y E P*
ELLIOT, SOUTH AFRICA		EPAKO, NAMIBIA	F Y E O*
ELLIOT LAKE MUNI, ON, CANADA	YEL	EPERNAY-PLIVOT, FRANCE	XEP L F S W*
ELLISRAS CONTROL REPORTING POINT (SAAF), SOUTH AFRICA		EPI, DEMOCRATIC REPUBLIC OF THE CONGO	F Z J E
ELLISTON, AUSTRALIA		EPINAL (MIL), FRANCE	L F X C
ELLWANGEN, GERMANY		EPINAL-DOGNEVILLE, FRANCE	L F S E*
ELMARJ, LIBYAN ARAB JAMAHIRIYA		EPINAL-MIRECOURT, FRANCE	EPL L F S G
ELMIRA/CORNING REGIONAL, NY., UNITED STATES	ELM	EPISKOPI (RAF AIR OPS CENTRE), CYPRUS	L C R O
ELMSETT, UNITED KINGDOM		EPITALIO, GREECE	L G E P*
ELORZA, APURE, VENEZUELA	EOZ	EPUKIRO, NAMIBIA	F Y E K*
ELSENTHAL-GRAFENAU, GERMANY		EPUPA FALLS, NAMIBIA	F Y E F*
ELSTREE, UNITED KINGDOM		EQALUGAARSUIT, GREENLAND (DENMARK)	QFG B G E T*
ELTURBIO/RIO TURBIO, SC, ARGENTINA	RYO	ERBACH, GERMANY	E D N E*
ELVERUM/SYKEHUSET, NORWAY		ERBIL INTL AIRPORT, IRAQ	EBL O R E R
ELY/MUNI, MN., UNITED STATES	LYU	ERDEN (AIRFIELD), BULGARIA	L B R D*
ELZ, GERMANY		ERDING, GERMANY	E T S E
EMAE, VANUATU	EAE	EREBUNI, ARMENIA	U D Y E
EMARESA, ECUADOR		EREGLI/ERDEMIR, TURKEY	L T A X*
EMBALSE LA PALOMA/MET, CHILE		EREN, CHINA	Z B E R*
EMBALSE RIO TERCERO, CBA, ARGENTINA		ERFURT, GERMANY	ERF E D D E
EMBLA, NORWAY		ERIE INTL, PA., UNITED STATES	ERI K E R I*
EMBU, KENYA		ERIGAVO, SOMALIA	ERA H C M U*
EMDEN, GERMANY	EME	ERINAGH, IRELAND	E I E R*
EMERALD, AUSTRALIA	EMD	ERMELO, SOUTH AFRICA	F A E O*
EMERITUS (ONANIS), NAMIBIA		ERMO, NAMIBIA	F Y E R*
EMIRATES FIR, UNITED ARAB EMIRATES	O M A E	ERNABELLA, AUSTRALIA	ERB Y E R N*

Location Name Nom de l'emplacement Nombre del lugar Название места	Location Indicator Indicateur Indicador de lugar Индекс местоположения	Location Name Nom de l'emplacement Nombre del lugar Название места	Location Indicator Indicateur Indicador de lugar Индекс местоположения
EROMANGA, AUSTRALIA	Y E M G*	EUROCONTROL (DATA BANK), BELGIUM	E B B D
ERPUZICE, CZECH REPUBLIC	L K E R*	EUROPEAN AIS DATABASE (EAD), EUROPE (ICAORD)	E U E C
ERRACHIDIA/MOULAY ALI CHERIF, MOROCCO	ERH G M F K	EUROPEAN CENTRAL FLOW MANAGEMENT UNIT (CFMU) BACKUP, EUROPE (ICAORD)	E U C B
ERSTFELD (HEL), SWITZERLAND	L S X E	EUROPEAN CENTRAL FLOW MANAGEMENT UNIT (CFMU) MAIN, EUROPE (ICAORD)	E U C H
ERZINCAN (MIL-CIV), TURKEY	ERC L T C D	EUROPLATFORM, NETHERLANDS	E H S A*
ERZURUM (CIV/MIL), TURKEY	ERZ L T C E	EVANS HEAD, AUSTRALIA	EVH Y E V D*
ESBJERG, DENMARK	EBJ E K E B	EVANSVILLE REGIONAL, IN., UNITED STATES	EVV K E V V*
ESCONDIDO, BOLIVIA	S L E X*	EVERETT/SNOHOMISH COUNTY (PAINE FIELD), WA., UNITED STATES	PAE K P A E*
ESCOTT, AUSTRALIA	Y E S C*	EVORA, PORTUGAL (MADEIRA AND AZORES) (PORTUGAL)	L P E V*
ESCRAVOS, NIGERIA	D N E S*	EVORA (HEL), PORTUGAL (MADEIRA AND AZORES) (PORTUGAL)	L P E R*
ESEKA, CAMEROON	F K K E	EVREUX-FAUVILLE, FRANCE	EVX L F O E
ESFAHAN / SHAHID BEHESHTI INTL, IRAN (ISLAMIC REPUBLIC OF)	IFN O I F M	EWA BEACH/PACIFIC TSUNAMI WARNING CENTER, OAHU, HI., HAWAII (UNITED STATES)	P H E B
ESFAHAN/BADR AIR BASE, IRAN (ISLAMIC REPUBLIC OF)	O I F P	EWO, CONGO	EWO F C O E*
ESFAHAN/HESA, IRAN (ISLAMIC REPUBLIC OF)	O I F E	EWO LEBU, INDONESIA	W A T W*
ESFAHAN/SHAHID VATAN POUR AIRBASE, IRAN (ISLAMIC REPUBLIC OF)	O I F H*	EXETER, UNITED KINGDOM	EXT E G T E
ESFARAYEN, IRAN (ISLAMIC REPUBLIC OF)	O I M E*	EXMOUTH, AUSTRALIA	Y E X M*
ESHKASHEM, AFGHANISTAN	O A E M	EXPO '92 (SEVILLA) (HEL), SPAIN	L E E X*
ESHOWE, SOUTH AFRICA	F A E S*	EXPORTAMAR, ECUADOR	S E E X*
ESKILSTUNA, SWEDEN	E K T E S S U	EXUMA INTERNATIONAL, BAHAMAS	GGT M Y E F
ESKILSTUNA/EKEBY, SWEDEN	E S S C*	EYN-YAHAV AIRSTRIP, ISRAEL	EIY L L E Y*
ESKISEHIR (MIL), TURKEY	ESK L T B I*	EZEIZA MINISTRO PISTARINI, BA, ARGENTINA	EZE S A E Z
ESKISEHIR/ANADOLU, TURKEY	AOE L T B Y	F15-A (OIL PLATFORM), NETHERLANDS	E H F O*
ESLOV, SWEDEN	E S M E*	F16-A (OIL PLATFORM), NETHERLANDS	E H F Z*
ESMERALDA, CUBA	M U M E	F2-A (OIL PLATFORM), NETHERLANDS	E H F B*
ESPERANCE, AUSTRALIA	E P R Y E S P*	F3-FB-1 (OIL PLATFORM), NETHERLANDS	E H F D*
ESPERANZA, DOMINICAN REPUBLIC	M D E S*	F3-OLT (OIL PLATFORM), NETHERLANDS	E H F C*
ESPERANZA, CUBA	M U Z A	FAAITE, FRENCH POLYNESIA (FRANCE)	FAC N T K F*
ESPERANZA/AMUESHA, PERU	S P E S*	FACHINALAD FACHINAL, CHILE	S C F C*
ESPINHO, PORTUGAL (MADEIRA AND AZORES) (PORTUGAL)	L P I N*	FADA, CHAD	F T T F*
ESPINO, BOLIVIA	S L E I*	FADA N'GOURMA, BURKINA FASO	FNG D F E F
ESPIRITU SANTO, EL SALVADOR	M S E S*	FAGERHULT, SWEDEN	E S M F*
ESQUEL, CHT, ARGENTINA	E Q S S A V E	FAGERNES/EIRIN, NORWAY	VDB E N F G
ESQUIPULAS, GUATEMALA	M G E S*	FAGURHOLSMYRI, ICELAND	FAG B I F M*
ESSAOUIRAMOGADOR, MOROCCO	ESU G M M I*	FAHUD, OMAN	FAU O O F D*
ESSEN MET REG CENTER, GERMANY	E D Z E*	FAIR ISLE, UNITED KINGDOM	FIE E G E F*
ESSEN/MULHEIM, GERMANY	ESS E D L E	FAIRBANKS INTERNATIONAL, AK., ALASKA (UNITED STATES)	FAI P A F A
ESSEX, ZIMBABWE	F V E S	FAIRBANKS(PEDRO DOME MET RADAR SITE), AK, ALASKA (UNITED STATES)	P A B K*
ESSIDER (OJ), LIBYAN ARAB JAMAHIRIYA	H L S D	FAIRBANKS/EIELSON AFB, AK., ALASKA (UNITED STATES)	EIL P A E I
EST.TERRENA-CONAE-FA.D.CARMEN (CBA), ARGENTINA	S A C R	FAIRBANKS/FT WAINWRIGHT, ALASKA (UNITED STATES)	FBK P A F B
ESTACION CAMACHO, BOLIVIA	S L E M*	FAIRFIELD/TRAVIS AFB, CA., UNITED STATES	SUU K S U U
ESTALSA, BOLIVIA	S L E S*	FAIRFORD, UNITED KINGDOM	FFD E G V A
ESTANCIA CHANARAL/AD PELICANO, CHILE	S C E C*	FAIRMOUNT HOT SPRINGS, BC, CANADA	YCZ C Y C Z*
ESTERILLOS, COSTA RICA	M R E T*	FAIROAKS, UNITED KINGDOM	E G T F
ESTEVAN, SK, CANADA	YEN C Y E N*	FAISALABAD/INTL., PAKISTAN	LYP O P F A
ESTIMA, MOZAMBIQUE	F Q E S*	FAJARDO/DIEGO JIMENEZ TORRES PR., PUERTO RICO (UNITED STATES)	FAJ T J F A*
ESZTERGOM, HUNGARY	L H E M	FAKAHINA, FRENCH POLYNESIA (FRANCE)	FHZ N T K H*
ETAETU, DEMOCRATIC REPUBLIC OF THE CONGO	F Z N O	FAKARAVA, FRENCH POLYNESIA (FRANCE)	FAV N T G F*
ETAIN-ROUVRES, FRANCE	L F Q E	FAK-FAK/TOREA, INDONESIA	FKQ W A S F*
ETAMPES-MONTDESIR, FRANCE	L F O X*	FALADIE, MALI	G A F D
ETENDEKA, NAMIBIA	F Y E A*	FALAISE-MONT-D'ERAINES, FRANCE	L F A S*
ETERINGBANG, GUYANA	S Y E T*	FALEOLO/INTL, SAMOA	APW N S F A
ETREPAGNY, FRANCE	L F F Y*	FALKENBERG/LONNEWITZ, GERMANY	E D U F*
ETSA, ECUADOR	S E E T*	FALKENBERG/MORUP, SWEDEN	E S G F*
ETUNDA, NAMIBIA	F Y E U*	FALKOPING, SWEDEN	E S G K*
ETUSIS, NAMIBIA	F Y E T*	FALLA, CUBA	M U L T
EUA, TONGA	EUA N F T E*	FALLON NAS(VAN VOORHIS FIELD), NV., UNITED STATES	NFL K N F L
EUCALIPTOS, BOLIVIA	S L E U*	FANE, PAPUA NEW GUINEA	A Y F A
EUGENE/MAHLON SWEET FIELD, OR, UNITED STATES	EUG K E U G*	FANGATAU, FRENCH POLYNESIA (FRANCE)	FGU N T G B*
EULO, AUSTRALIA	Y E U O*	FANO, ITALY	L I D F*
EU-MERS-LE TREPORT, FRANCE	L F A E	FARADJE, DEMOCRATIC REPUBLIC OF THE CONGO	F Z J K
EURA, FINLAND	E F E U*	FARAFANGANA, MADAGASCAR	RVA F M S G
EUREKA, ALASKA (UNITED STATES)	P A Z K		
EUREKA, NU, CANADA	YEU C Y E U		
EUREKA/MURRAY, CA., UNITED STATES	EKA K E K A		

Location Name Nom de l'emplacement Nombre del lugar Название места	IATA IATA IATA	Location Indicator Indicateur Indicador de lugar Индекс местоположения	Location Name Nom de l'emplacement Nombre del lugar Название места	IATA IATA IATA	Location Indicator Indicateur Indicador de lugar Индекс местоположения
FARAH, AFGHANISTAN	FAH	O A F R	FIDAA, LIBYAN ARAB JAMAHIRIYA		H L F D
FARANAH/BADALA, GUINEA	FAA	G U F H	FIFE, UNITED KINGDOM		E G P J*
FARASHBAND, IRAN (ISLAMIC REPUBLIC OF)		O I S H*	FIG TREE, KENYA		H K F T*
FARELLONES/HEL LA PARVA, CHILE		S H L P*	FIGARI-SUD-CORSE, FRANCE	FSC	L F K F
FARELLONES/HEL VALLE NEVADO, CHILE		S H D O*	FIGEAC-LIVERNON, FRANCE		L F C F*
FARELLONES/MET, CHILE		S H F O*	FILABUSI, ZIMBABWE		F V F I
FAREWELL LAKE, ALASKA (UNITED STATES)		P A F L	FILADELFA, PARAGUAY	FLM	S G F I*
FAREWELL AK., ALASKA (UNITED STATES)	FWL	P A F W*	FINCA 10 (NUEVO PALMAR SUR), COSTA RICA		M R F I*
FARGO/HECTOR INTL. ND., UNITED STATES	FAR	K F A R*	FINCA 63, COSTA RICA		M R F S*
FARIDKOT, INDIA		V I F D*	FINCA DELICIAS, COSTA RICA		M R F D*
FARIM, GUINEA-BISSAU		G G F R*	FINCHA, ETHIOPIA	FNH	H A F N*
FARKASHEGY, HUNGARY		L H F H	FINLAND FIR/UIR, FINLAND		E F I N*
FARM CENTRE, ZAMBIA		F L F C	FINNER, IRELAND		E I F R*
FARMINGDALE/REPUBLIC.NY., UNITED STATES	FRG	K F R G*	FINSCHAFEN, PAPUA NEW GUINEA		A Y F I
FARNBOROUGH, UNITED KINGDOM	FAB	E G L F	FINSTERWALDE-HEINRICHSRUH, GERMANY		E D A S*
FARO, PORTUGAL (MADEIRA AND AZORES) (PORTUGAL)	FAO	L P F R	FINSTERWALDE-SCHACKSDORF, GERMANY		E D U S*
FARO, YT, CANADA	ZFA	C Z F A	FIQ AIRSTRIP, ISRAEL		L L F K*
FAROE ISLANDS (FIS), DENMARK		E K F O	FIR COMODORO RIVADAVIA, ARGENTINA		S A V F
FARQUHAR, SEYCHELLES		F S F A*	FIR CORDOBA, ARGENTINA		S A C F
FARRUKHABAD, INDIA		V I F B*	FIR EZEIZA, ARGENTINA		S A E F
FARSUND/LISTA, NORWAY	FAN	E N L I	FIR LJUBLJANA, SLOVENIA		L J L A
FARTHING CORNER, UNITED KINGDOM		E G M F	FIR MAZATLAN OCEANICA, MEXICO		M M F O
FASA, IRAN (ISLAMIC REPUBLIC OF)	FAZ	O I S P*	FIR MENDOZA, ARGENTINA		S A M F
FASLANE (MOD), UNITED KINGDOM		E G X O	FIR MEXICO, MEXICO		M M F R
FASSBERG, GERMANY		E T H S	FIR PRAHA, CZECH REPUBLIC		L K A A
FATIMA, BOLIVIA		S L F A*	FIR RESISTENCIA, ARGENTINA		S A R R
FATUNDU, DEMOCRATIC REPUBLIC OF THE CONGO		F Z C T	FIR WIEN, AUSTRIA		L O V V
FAVORITA, BOLIVIA		S L F V*	FIRA M2 (BARCELONA) (HEL), SPAIN		L E F R*
FAYA LARGEAU, CHAD	FYT	F T T Y	FIR-CONGO DEMOCRATIQUE, DEMOCRATIC REPUBLIC OF THE CONGO		F Z Z A
FAYENCE, FRANCE		L F M F	FIRENZE/PERETOLA, ITALY	FLR	L I R Q
FAYETTEVILLE/DRAKE FIELD, AR., UNITED STATES	FYV	K F Y V	FIROZPUR FURSATGANJ, INDIA		V I F Z*
FAYETTEVILLE/POPE AFB, NC., UNITED STATES	POB	K P O B	FIRQ, OMAN		O O F Q*
FAYETTEVILLE/REGIONAL GRANNIS FIELD, NC., UNITED STATES	FAY	K F A Y*	FIRULE (HELIPORT), CROATIA		L D S F*
F'DERIK, MAURITANIA	FGD	G Q P F*	FISANTEKRAAL, SOUTH AFRICA		F A F K*
FDPS 1 LANGEN FIR, GERMANY		E D F F	FISH EAGLE, UNITED REPUBLIC OF TANZANIA		H T F E*
FDPS 2 LANGEN FIR, GERMANY		E D L L	FITIUTA, AMERICAN SAMOA (UNITED STATES)	FTI	N S F Q*
FEDERATION, AUSTRALIA		Y F D N*	FITZROY CROSSING, AUSTRALIA	FIZ	Y F T Z*
FEDERATION CIVIL AVIATION DIRECTORATE (FED CAD), BOSNIA AND HERZEGOVINA		L Q F D	FIWILA, ZAMBIA		F L F W*
FEDJE/HELIPORT, NORWAY		E N F J*	FJALLBACKA, SWEDEN		E S T F*
FEILDING, NEW ZEALAND		N Z F I*	FLAGSTAFF/PULLIAM, AZ., UNITED STATES	FLG	K F L G
FELDKIRCH "DR. SCHENK" (HEL), AUSTRIA		L O I Q*	FLAMINGO, SOUTH AFRICA		F A F G*
FELDKIRCHEN/OSSIACHER SEE, AUSTRIA		L O K P*	FLAT POINT, NEW ZEALAND		N Z F T*
FELDKIRCHEN-WAIERN KH (HEL), AUSTRIA		L O K X*	FLEET AREA CONTROL AND SURVEILLANCE FACILITY, PEARL HARBOR, HI., HAWAII (UNITED STATES)		P H J G
FENGCHENG, CHINA		Z Y F C*	FLENSBURG-SCHAFFERHAUS, GERMANY	FLF	E D X F*
FENGSHAN, CHINA		R C F Z	FLERS-SAINT PAUL, FRANCE		L F O G*
FENLAND, UNITED KINGDOM		E G C L	FLIN FLON, MB, CANADA	YFO	C Y F O*
FERA, SOLOMON ISLANDS	FRE	A G G F*	FLINDERS ISLAND, AUSTRALIA	FLS	Y F L I*
FERGANA, UZBEKISTAN	FEG	U T F F	FLINT/BISHOP INTL. ML., UNITED STATES	FNT	K F N T*
FERKESSEDOUGOU, CÔTE D'IVOIRE	FEK	D I F K	FLOR DE ORO, BOLIVIA		S L F O*
FERLACH-GLAINACH, AUSTRIA		L O K G*	FLORAC-SAINT-ENIMIE, FRANCE		L F N O*
FERLACH-GLOCK (HEL), AUSTRIA		L O K C*	FLORENCE REGIONAL, SC., UNITED STATES	FLO	K F L O
FERNANDO DE NORONHA/FERNANDO DE NORONHA, PE, BRAZIL	FEN	S B F N	FLORENCIA, BOLIVIA		S L F R*
FERNELMONT/DOMPIRE, BELGIUM		E B F D*	FLORENCIA/CAQUETA, COLOMBIA	FLA	S K F L
FERRARA, ITALY		L I P F*	FLORENNES (MIL), BELGIUM		E B F S
FERREIRA DO ALENTEJO, PORTUGAL (MADEIRA AND AZORES) (PORTUGAL)		L P F A*	FLORES, PORTUGAL (MADEIRA AND AZORES) (PORTUGAL)	FLW	L P F L
FERTIMAR/CHONTALES, NICARAGUA		M N F M*	FLORIANOPOLIS/HERCILIO LUZ, SC, BRAZIL	FLN	S B F L
FERTOSZENTMIKLOS, HUNGARY		L H F M*	FLORIANOPOLIS/TMA, BRAZIL		S B X F
FES/SAISS, MOROCCO	FEZ	G M F F	FLORIDA, BOLIVIA		S L F L*
FETESTI (MIL), ROMANIA		L R F T	FLORIDA, CUBA		M U F L*
FEURS-CHAMBEON, FRANCE		L F L Z*	FLORIDA/AD, URUGUAY		S U F L*
FEYZABAD, AFGHANISTAN	FBD	O A F Z	FLORIDABLANCA AB, PAMPANGA, PHILIPPINES		R P U F*
FIANARANTSOA, MADAGASCAR	WFI	F M S F	FLORO, NORWAY	FRO	E N F L
FICKSBURG, SOUTH AFRICA	FCB	F A F B*	FLUDIR, ICELAND		B I F L*

Location Name Nom de l'emplacement Nombre del lugar Название места	Location Indicator Indicateur d'emplacement Indicador de lugar Индекс местоположения	Location Name Nom de l'emplacement Nombre del lugar Название места	Location Indicator Indicateur d'emplacement Indicador de lugar Индекс местоположения
FLYGRADDINGS/CENTRAL/AERONAUTICAL RESCUE COORDINATION CENTRE, ARCC, SWEDEN	E S O R	FORT WORTH (FAA SOUTH-WEST REGIONAL OFFICE MESSAGE CENTER), TX., UNITED STATES	K R F W
FLYING COCODRILE, COSTA RICA	M R F C*	FORT WORTH ALLIANCE, TX., UNITED STATES	AFW K A F W*
FM HKV, SWEDEN	E S C C	FORT WORTH (ARTCC), TX., UNITED STATES	K Z F W
FOB WASI KHWA, AFGHANISTAN	O A W K	FORT WORTH/MEACHAM, TX., UNITED STATES	FTW K F T W
FOGGIA/GINO LISA, ITALY	FOG L I B F	FORT YUKON (USAF), AK., ALASKA (UNITED STATES)	FYU P F Y U*
FOLIGNO, ITALY	L I A F*	FORTALEZA, BOLIVIA	S L F Z*
FOND-DU-LAC, SK, CANADA	ZFD C Z F D*	FORTALEZA/PINTO MARTINS, CE, BRAZIL	FOR S B F Z
FONNI, ITALY	L I E N*	FORTALEZA/TMA, BRAZIL	S B W Z
FONTENAY-LE-CONTE, FRANCE	L F F K*	FORT-DE-FRANCE, VILLE MARTINIQUE, FRENCH ANTILLES (FRANCE)	T F F D
FONTENAY-TRESIGNY, FRANCE	L F P Q*	FORTESCUE DAVE FORREST, AUSTRALIA	Y F D F*
FORBES, AUSTRALIA	FRB Y F B S*	FORWARD OPERATING BASE MAREZ, IRAQ	O R F M
FORDE/BRINGELAND, NORWAY	FDE E N B L	FOSHAN, CHINA	FUO Z G F S*
FORDE/SENTRALSJUKEHUSET, NORWAY	E N F D*	FOTHERGILL, ZIMBABWE	F V F G
FOREST FIELD, NEW ZEALAND	N Z F F*	FOUGAMOU, GABON	FOU F O G F*
FOREST MOOR, UNITED KINGDOM	E G X F	FOUMBAN/NKOUNJA, CAMEROON	FOM F K K M
FORESTVILLE, QC, CANADA	YFE C Y F E*	FOWLHERE, UNITED KINGDOM	E G M A*
FORLI, ITALY	FRL L I P K	FOX, NEW ZEALAND	FGL N Z F H*
FORMOSA, GUINEA-BISSAU	G G F O*	FOX THREE (F-3), LIBYAN ARAB JAMAHIRIYA	H L F X
FORMOSA, F, ARGENTINA	FMA S A R F	FOXPINE, NEW ZEALAND	N Z F P*
FORREST, AUSTRALIA	FOS Y F R T*	FOZ DO IGUAQU/CATARATAS, PR, BRAZIL	IGU S B F I
FORRESTANIA, AUSTRALIA	Y F T A*	FOZ/TMA, BRAZIL	S B W I
FORSSA, FINLAND	QVE E F F O*	FRANCEVILLE/MVENGUE, GABON	MVB F O O N
FORT ALBANY, ON, CANADA	YFA C Y F A*	FRANCISCO C. ADA/SAIPAN INTERNATIONAL, OBYAN, NORTHERN MARIANA ISLANDS (UNITED STATES)	SPN P G S N
FORT BEAUFORT, SOUTH AFRICA	F A F O*	FRANCISTOWN, BOTSWANA	FRW F B F T
FORT BENNING/LAWSON AAF, GA., UNITED STATES	LSF K L S F	FRANCORCHAMPS, BELGIUM	E B F R*
FORT BRAGG/SIMONS AAF NC., UNITED STATES	FBG K F B G	FRANKFURT AFSBW (BUNDESWEHR ATS OFFICE), GERMANY	E T C Z
FORT CAMPBELL (HOPKINSVILLE, KY), UNITED STATES	HOP K H O P	FRANKFURT COMIL, GERMANY	E T F C
FORT CHIPEWYAN, AB, CANADA	YPY C Y P Y*	FRANKFURT MIL COM CENTRE, GERMANY	E T C C
FORT DODGE REGIONAL, IA., UNITED STATES	FOD K F O D	FRANKFURT/MAIN, GERMANY	FRA E D D F
FORT DRUM/WHEELER-SACK AAF, NY., UNITED STATES	K G T B	FRANKFURT/MAIN INTL COM AFTN CENTRE, GERMANY	E D D D
FORT FRANCES MUNI, ON, CANADA	YAG C Y A G*	FRANKFURT/MAIN MET REG CENTER, GERMANY	E D Z F*
FORT GOOD HOPE, NT, CANADA	YGH C Y G H*	FRANKFURT-EGELSBACH, GERMANY	QEF E D F E
FORT HOOD-KILLEEN/ROBERT GRAY AAF, TX., UNITED STATES	GRK K G R K	FRANKFURT-HAHN, GERMANY	HHN E D F H
FORT HOPE, ON, CANADA	YFH C Y F H*	FRANZ JOSEF, NEW ZEALAND	WHO N Z F J*
FORT HUACHUCA/LIBBY AAF-SIERRA VISTA MUNI, AZ., UNITED STATES	FHU K F H U	FRAY BARTOLOME DE LAS CASAS, GUATEMALA	M G F B*
FORT IKOMA, UNITED REPUBLIC OF TANZANIA	H T F J*	FRAY BENTOS/AD, URUGUAY	S U F B*
FORT INDIANTOWN GAP/MUIR AAF PA., UNITED STATES	MUI K M U I	FREDERICTON INTL, NB, CANADA	YFC C Y F C
FORT KNOX/GODMAN AAF, KY., UNITED STATES	FTK K F T K	FREERSLEV (PRIVATE AD), DENMARK	E K F R*
FORT LAUDERDALE/HOLLYWOOD INTERNATIONAL, FL., UNITED STATES	FLL K F L L	FREETOWN/LUNGI, SIERRA LEONE	FNA G F L L
FORT LEAVENWORTH/SHERMAN AAF, KS., UNITED STATES	FLV K F L V	FREEWAY, SOUTH AFRICA	F A F W*
FORT LEONARD WOOD/FORNEY AAF MO., UNITED STATES	TBN K T B N	FREGATE, SEYCHELLES	FRK F S S F*
FORT LEWIS-TACOMA/GRAY AAF, WA., UNITED STATES	GRF K G R F	FREGON, AUSTRALIA	Y F R G*
FORT LIARD, NT, CANADA	YJF C Y J F*	FREIBURG IM BREISGAU, GERMANY	E D T F*
FORT MACKAY/HORIZON, AB, CANADA	C Y N R*	FREIRE/AD SANTA LUCIA, CHILE	S C S U*
FORT MAGSAYSAY, NUEVA ECJA, PHILIPPINES	R P L V*	FREIRINA/AD FREIRINIA, CHILE	S C F F*
FORT MCMURRAY, AB, CANADA	YMM C Y M M	FREISTADT, AUSTRIA	L O L F*
FORT MCPHERSON, NT, CANADA	ZFM C Z F M	FRENCHVILLE/NORTHERN AROOSTOOK RGNL, ME., UNITED STATES	WFK K F V E
FORT MYERS/SOUTHWEST FLORIDA INTERNATIONAL, FL., UNITED STATES	RSW K R S W	FRESH CREEK, BAHAMAS	ASD M Y A F
FORT NELSON, BC, CANADA	YYE C Y Y E	FRESNO YOSEMITE INTERNATIONAL, CA., UNITED STATES	FAT K F A T
FORT PIERCE/ST LUCIE CO, FL., UNITED STATES	FPR K F P R	FRIAKATOUROU, GUINEA	FIG G U F A
FORT POLK AAF, LA., UNITED STATES	POE K P O E	FRICKTAL-SCHUPFART, SWITZERLAND	L S Z I
FORT PROVIDENCE, NT, CANADA	C Y J P*	FRIEDA RIVER, PAPUA NEW GUINEA	A Y F R
FORT RESOLUTION, NT, CANADA	YFR C Y F R	FRIEDERSDORF, GERMANY	E D C F*
FORT RICHARDSON/BRYANT AHP, AK., ALASKA (UNITED STATES)	FRN P A F R	FRIEDRICHSHAFEN, GERMANY	FDH E D N Y
FORT RUCKER/OZARK-CAIRNS AAF AL., UNITED STATES	OZR K O Z R	FRIESACH/DEUTSCH-ORDENS-SPITAL (HEL), AUSTRIA	L O K P*
FORT SEVERN, ON, CANADA	YER C Y E R*	FRIESACH/HIRT, AUSTRIA	L O K H*
FORT SIMPSON, NT, CANADA	YFS C Y F S	FRIGG, NORWAY	E N F R
FORT SMITH, NT, CANADA	YSM C Y S M	FRIGG CDP1, NORWAY	E N W Q*
FORT SMITH/REGIONAL, AR., UNITED STATES	FSM K F S M*	FRIGG DP2, NORWAY	E N X Q*
FORT ST JAMES (PERISON), BC, CANADA	C Y J M*	FRIGORIFICO TACUAREMBO/AD, URUGUAY	S U F T*
FORT ST JOHN, BC, CANADA	YXJ C Y X J	FRI TZLAR, GERMANY	FRZ E T H F
FORT WAYNE INTERNATIONAL, IN., UNITED STATES	FWA K F W A	FRI TZLAR MIL MET AERO, GERMANY	E T G F*
		FRITZOE, NORWAY	E N F Z*

Location Name Nom de l'emplacement Nombre del lugar Название места	Location Indicator Indicateur Indicador de lugar Индекс Местоположения	Location Name Nom de l'emplacement Nombre del lugar Название места	Location Indicator Indicateur Indicador de lugar Индекс Местоположения
FRODBA, DENMARK	E K F A	FUZHOU/CHANGLE, CHINA	FOC Z S F Z
FRONTEIRA/FRONTEIRA, MG, BRAZIL	S S F R	FYLDE, ZIMBABWE	F V F Y
FRONTONE, ITALY	L I V F*	FYRES DAL, NORWAY	E N F Y*
FROSINONE (MIL), ITALY	QFR L I R H	G14-A (OIL PLATFORM), NETHERLANDS	E H G N*
FROY, NORWAY	E N X Y*	G14-B (OIL PLATFORM), NETHERLANDS	E H G O*
FROYA/FLATVAL, NORWAY	E N F A*	G16A-A (OIL PLATFORM), NETHERLANDS	E H G P*
FRUTEX PITAL, COSTA RICA	M R F P*	G17D-A (OIL PLATFORM), NETHERLANDS	E H G Q*
FRUTILLAR/AD ANORADA, CHILE	S C A A*	GABES/MATMATA, TUNISIA	GAE D T T G
FRUTILLAR/AD EL AVELLANO, CHILE	S C E V*	GABORONE ACC, BOTSWANA	F B G R
FRUTILLAR/AD FRUTILLAR, CHILE	FRT S C F R*	GABORONE/SIR SERETSE KHAMA INTL, BOTSWANA	GBE F B S K
FRUTILLAR/AD FUNDO TEHUEN, CHILE	S C F I*	GABU, GUINEA-BISSAU	G G G B*
FRUTRONO/AD GOLFO AZUL, CHILE	S C G F*	GACHEGACHE, ZIMBABWE	F V G G
FRYDLANT, CZECH REPUBLIC	L K F R*	GACHSARAN, IRAN (ISLAMIC REPUBLIC OF)	GCH O I A H*
FT BELVOIR/DAVISON AAF, VA., UNITED STATES	DAA K D A A	GADER, AFGHANISTAN	O A G D
FT MEAD-ODENTON/TIPTON AAF, MD., UNITED STATES	FME K F M E	GAFSAKSAR, TUNISIA	GAF D T T F
FT RILEY/MARSHALL AAF, KS., UNITED STATES	FRI K F R I	GAGETOWN, NB (HELI), CANADA	YCX C Y C X
FT SILL/HENRY POST AAF, OK., UNITED STATES	FSI K F S I	GAGNEF, SWEDEN	E S V G*
FT WAINWRIGHT AFS, AK., ALASKA (UNITED STATES)	AIN P A W T	GAILLAC-LISLE SUR TARN, FRANCE	L F D G*
FT. DEVENS/AYER, MOORE AAF, MA., UNITED STATES	AYE K A Y E	GAINESVILLE REGIONAL, FL., UNITED STATES	GNV K G N V
FT. HOOD-KILLEEN/HOOD AFB, TX., UNITED STATES	HLR K H L R	GAKABA, SURINAME	S M G A*
FT. IRWIN-BARSTOW/BICYCLE LAKE AAF, CA., UNITED STATES	BYS K B Y S	GALAI EAST, UNITED REPUBLIC OF TANZANIA	H T G E*
FUA/AMOTU INTL., TONGA	TBU N F T F	GALATEA, NEW ZEALAND	N Z G A*
FUCHU, JAPAN	R J T Z	GALBRAITH LAKE, ALASKA (UNITED STATES)	GBH P A G B
FUENTEMILANOS (SEGOVIA), SPAIN	L E F M*	GALCAIO, SOMALIA	GLK H C M R
FUERTEVENTURA, CANARY ISLANDS (SPAIN)	FUE G C F V	GALELA/GAMARMALAMO, INDONESIA	GLX W A M A*
FUJAIHRAH INTERNATIONAL, UNITED ARAB EMIRATES	FJR O M F J	GALENA, AK., ALASKA (UNITED STATES)	GAL P A G A
FUJIACHANG, CHINA	Z U F J*	GALILEA, PERU	S P G B*
FUKANG, CHINA	Z W F K*	GALINHAS, GUINEA-BISSAU	G G G A*
FUKUE, JAPAN	FUJ R J F E	GALLIVARE, SWEDEN	GEV E S N G
FUKUI, JAPAN	FKJ R J N F	GALLIVARE/VASSARA, SWEDEN	E S E G*
FUKUOKA, JAPAN	FUK R J F F	GALLUP, NM., UNITED STATES	GUP K G U P
FUKUOKA ACC, JAPAN	R J D G	GAL-OYA/AMPARAI, SRI LANKA	GOY V C C G*
FUKUOKA/JCAB AIR TRAFFIC MANAGEMENT CENTRE, AFTN/AMHS COM CENTER, JAPAN	R J J J	GALVESTON, TX, SCHOLES FLD., UNITED STATES	GLS K G L S
FUKUSHIMA, JAPAN	FKS R J S F	GALVESTON/WALKER FIELD, CO., UNITED STATES	GJT K G J T
FULACUNDA, GUINEA-BISSAU	G G F U*	GALWAY, IRELAND	GWY E I C M*
FULAZI, ZAMBIA	F L F Z*	GAMBELL, ALASKA (UNITED STATES)	GAM P A G M
FULDA-JOSSA, GERMANY	E D G F*	GAMBELLA, ETHIOPIA	GMB H A G M*
FULDATAL BGS HEL, GERMANY	E D V Z*	GAMBOULA, CENTRAL AFRICAN REPUBLIC	F E G G
FULING, CHINA	Z U F L*	GAMETI/RAE LAKES, NT, CANADA	C Y R A*
FULL SUTTON, UNITED KINGDOM	E G N U*	GAMIS, NAMIBIA	F Y G M*
FUMEL-MONTAYRAL, FRANCE	L F D X*	GAMPEL (HEL), SWITZERLAND	L S H G
FUMIPALMA, ECUADOR	S E F U*	GAN/GAN INTERNATIONAL AIRPORT, MALDIVES	GAN V R M G*
FUNAFUTI (COM), TUVALU	N G F F	GANAPRI, REPUBLIC OF KOREA	R K R A*
FUNAFUTI/INTL, TUVALU	FUN N G F U	GANDA, ANGOLA	F N G D
FUNDACION/MAGDALENA, COLOMBIA	S K F U*	GANDAJIKA, DEMOCRATIC REPUBLIC OF THE CONGO	GDJ F Z W C
FUNGURUME, DEMOCRATIC REPUBLIC OF THE CONGO	F Z Q F	GANDER CENTRE (ACC), CANADA	C Z Q X
FUNTER BAY, ALASKA (UNITED STATES)	FNR P A N R	GANDER INTL, NL, CANADA	YQX C Y Q X
FUR (PRIVATE AD), DENMARK	E K F U*	GANDERKESEE ATLAS AIRFIELD, GERMANY	E D W Q*
FURANCUNGO, MOZAMBIQUE	F Q F U*	GANGNEUNG, REPUBLIC OF KOREA	KAG R K N N*
FURBARA, ITALY	L I A R*	GANGSHAN, CHINA	R C A Y
FURSTENFELD, AUSTRIA	L O G F*	GANJA, AZERBAIJAN	KVD U B B G
FURSTENFELD BRUCK, GERMANY	FEL E T S F*	GANTGAW, MYANMAR	GAW V Y G G
FURSTENWALDE, GERMANY	E D A L*	GANZHOU/HUANGJIN, CHINA	KOW Z S G Z
FURSTENZELL, GERMANY	E D M F*	GAO, MALI	GAO G A G O
FUSHUN, CHINA	Z Y F S*	GAOXIONG, CHINA	KXH R C K H
FUTALEUFU/AD FUTALEUFU, CHILE	FFU S C F T	GAOYAO, CHINA	Z G G Y*
FUTAYSI, UNITED ARAB EMIRATES	O M A F*	ĠAP-TALLARD, FRANCE	GAT L F N A*
FUTENMA, JAPAN	R O T M	GAPYEONG, REPUBLIC OF KOREA	R K R K*
FUTRONO/AD LOCOPAN, CHILE	S C F U*	GARAINA, PAPUA NEW GUINEA	A Y G I
FUTUNA, VANUATU	FTA N V V F*	GARASA, PAPUA NEW GUINEA	A Y G G
FUTUNA-POINTE VELE, WALLIS AND FUTUNA ISLANDS (FRANCE)	FUT N L W F	GARBA TULA, KENYA	H K G T*
FUXIN, CHINA	Z Y F X*	GARDELEGEN, GERMANY	E D O C*
FUYANG, CHINA	FUG Z S F Y	GARDEN CITY, NEW ZEALAND	N Z G I*
FUYUNKEKETUOHAI, CHINA	FYN Z W F Y	GARDEN CITY, KS., UNITED STATES	GCK K G C K*
		GARDEN ISLAND, AUSTRALIA	Y G A D*

Location Name Nom de l'emplacement Nombre del lugar Название места	IATA IATA IATA IATA	Location Indicator Indicateur Indicador de lugar Индекс Местоположения	Location Name Nom de l'emplacement Nombre del lugar Название места	IATA IATA IATA IATA	Location Indicator Indicateur Indicador de lugar Индекс Местоположения
GARDEN POINT, AUSTRALIA	GPN	Y G P T*	GERAARDSBERGEN/OVERBOELARE, BELGIUM		E B G Q*
GARDEZ, AFGHANISTAN	GRG	O A G Z	GERALDTON, AUSTRALIA	GET	Y G E L*
GARDO, SOMALIA	GSR	H C M G*	GERALDTON (GREENSTONE REGIONAL), ON, CANADA	YGQ	C Y G Q
GARGNAS, SWEDEN		E S U G*	GERA-LEUMNITZ, GERMANY		E D A J*
GARIDELLS (TARRAGONA) (HEL), SPAIN		L E G D*	GERRARD SMITH INTL/CAYMAN BRAC, CAYMAN ISLANDS (UNITED KINGDOM)	CYB	M W C B
GARIEP DAM, SOUTH AFRICA		F A H V*	GERSTETTEN, GERMANY		E D P T*
GARISSA, KENYA	GAS	H K G A*	GEUMJUNGGU, REPUBLIC OF KOREA		R K P B*
GAROUA, CAMEROON	GOU	F K K R	GEUMWANG, REPUBLIC OF KOREA		R K U K*
GARRAY (SORIA), SPAIN		L E G Y*	GEVA, SOLOMON ISLANDS	GEF	A G E V*
GARVIE ISLAND (MOD), UNITED KINGDOM		E G Q C*	GHABA (QARN ALAM), OMAN		O O G B*
GARY, IN., UNITED STATES	GYG	K G Y Y*	GHADAMES, LIBYAN ARAB JAMAHIRIYA	LTD	H L T D
GARZON/HUILA, COLOMBIA		S K G Z*	GHANZI, BOTSWANA	GNZ	F B G Z
GASAR, AFGHANISTAN		O A G S	GHARDAIA/NOUMERAT-MOUFDI ZAKARIA, ALGERIA	GHA	D A U G
GASMATA, PAPUA NEW GUINEA		A Y G T	GHARO, PAKISTAN		O P K F
GASPE, QC, CANADA	YGP	C Y G P	GHAT, LIBYAN ARAB JAMAHIRIYA	GHT	H L G T
GASSIM, SAUDI ARABIA	ELQ	O E G S	GHAZIABAD, AFGHANISTAN		O A G A
GASTABALA, PERU		S P G A*	GHAZNI, AFGHANISTAN	GZI	O A G N
GATHS MINE, ZIMBABWE		F V G T	GHAZVIN, IRAN (ISLAMIC REPUBLIC OF)		O I I K*
GATOKAE, SOLOMON ISLANDS	GTA	A G O K*	GHAZVIN/AZADI, IRAN (ISLAMIC REPUBLIC OF)	GZW	O I I A*
GATTON AIRPARK, AUSTRALIA		Y G A S*	GHEDI (MIL), ITALY		L I P L
GATWICK CAA SRG (AVIATION HOUSE), UNITED KINGDOM		E G G R	GHELMEEEN, AFGHANISTAN		O A G M
GAU, FIJI	NGI	N F N G*	GHEORGHE VALENTIN BIBESCU-PLOIESTI AERODROME, ROMANIA		L R P W
GAUA, VANUATU	ZGU	N V S Q*	GHESHM ISLAND/DAYRESTAN, IRAN (ISLAMIC REPUBLIC OF)	GSM	O I K Q*
GAVARO, ECUADOR		S E G A*	GHINNIR, ETHIOPIA	GNN	H A G H*
GAVLE, SWEDEN	GVX	E S S K	GHISONACCIA-ALZITONE, FRANCE		L F K G*
GAWLER, AUSTRALIA		Y G A W*	GHRISS, ALGERIA	MUW	D A O V
GAYA, INDIA	GAY	V E G Y	GIA LAM, VIET NAM		V V G L
GAYA, NIGER		D R R G	GIALO (59 E), LIBYAN ARAB JAMAHIRIYA		H L G L
GAYNDAH, AUSTRALIA	GAH	Y G A Y*	GIBB RIVER, AUSTRALIA	GBV	Y G I B*
GAZIANTEP, TURKEY	GZT	L T A J	GIBEON, NAMIBIA		F Y G I*
GBADO, DEMOCRATIC REPUBLIC OF THE CONGO		F Z F V	GIBRALTAR (NORTH FRONT), GIBRALTAR (UNITED KINGDOM)	GIB	L X G B
GBADOLITE, DEMOCRATIC REPUBLIC OF THE CONGO	BDT	F Z F D	GIEBELSTADT, GERMANY		E D Q G*
GBANGBATOK, SIERRA LEONE	GBK	G F G K*	GIENGEN/BRENZ, GERMANY		E D N G*
GDANSK/LECH WALESIA, POLAND	GDN	E P G D	GIESSEN-LUTZELINDEN, GERMANY		E D F L*
GEBE, GEBE, INDONESIA	GEB	W A M J*	GIESSEN-REISKIRCHEN, GERMANY		E D G R*
GEELONG, AUSTRALIA		Y G L G*	GIFHORN BGS HEL, GERMANY		E D V X*
GEILENKIRCHEN, GERMANY	GKE	E T N G	GIFU, JAPAN	QGU	R J N G
GEILO/DAGALI, NORWAY	DLD	E N D I*	GIHOHI, BURUNDI		H B B K*
GELA, ITALY		L I C L*	GILES, AUSTRALIA		Y G L S*
GELADI, ETHIOPIA	GLC	H A G L*	GILGANDRA, AUSTRALIA		Y G I L*
GELNHAUSEN, GERMANY		E D F G*	GILGIT, PAKISTAN	GIL	O P G T
GELUK, NAMIBIA		F Y G K*	GILLAM, MB, CANADA	YGX	C Y G X*
GELUKSPUT, NAMIBIA		F Y G P*	GIMHAE INTL, REPUBLIC OF KOREA	PUS	R K P K
GEMENA, DEMOCRATIC REPUBLIC OF THE CONGO	GMA	F Z F K	GIMLI INDUSTRIAL PARK AIRPORT, MB, CANADA	YGM	C Y G M*
GENAPPE/BAISY-THY, BELGIUM		E B B Y*	GIMPO, REPUBLIC OF KOREA	GMP	R K S S
GENBOLE, FINLAND		E F G E*	GIMPO TIMES AEROSPACE, REPUBLIC OF KOREA		R K B U*
GENEINA, SUDAN	EGN	H S G N*	GINGIN, AUSTRALIA		Y G I G*
GENERAL ARTIGAS-E.M.A./AD, URUGUAY		S U G A	GIOIA DEL COLLE (MIL), ITALY		L I B V
GENERAL ACHA (LP), ARGENTINA		S A E A*	GIRAFFE SPRINGS, ZIMBABWE		F V G S
GENERAL PICO, LP, ARGENTINA	GPO	S A Z G	GIRARDOT/CUNDINAMARCA, COLOMBIA	GIR	S K G I
GENERAL SANTOS/BUAYAN, SOUTH COTABATO, PHILIPPINES	GES	R P M B*	GIRON, CUBA		M U G N*
GENEVA AREA, SWITZERLAND		L S A G	GIRONA, SPAIN	GRO	L E G E
GENEVE, SWITZERLAND	GVA	L S G G	GIRUA, PAPUA NEW GUINEA	PNP	A Y G R*
GENGMA, CHINA		Z P G M*	GISBORNE, NEW ZEALAND	GIS	N Z G S
GENHE/HAOLIBAO, CHINA		Z Y G H*	GISBORNE HOSPITAL, NEW ZEALAND		N Z J G*
GENKZWARTBERG, BELGIUM		E B Z W*	GISENYI, RWANDA	GYI	H R Y G*
GENOVA/SESTRI, ITALY	GOA	L I M J	GITEGA, BURUNDI	GID	H B B E*
SENT/UZ GENT, BELGIUM	GNE	E B G T*	GIZO, SOLOMON ISLANDS	GZO	A G G N*
SEOJE SHI, REPUBLIC OF KOREA		R K P I*	GJADER MILITARY AERODROME, ALBANIA		L A G J*
SEORGE (GEORGE AIRPORT), SOUTH AFRICA	GRJ	F A G G	GJOA HAVEN, NU, CANADA	YHK	C Y H K
SEORGE BUSH INTERCONTINENTAL/HOUSTON, TX., UNITED STATES	IAH	K I A H*	GJOGUR, ICELAND	GJR	B I G J*
SEORGE F. CHARLES, SAINT LUCIA, SAINT LUCIA	SLU	T I P C	GLADSTONE, AUSTRALIA	GLT	Y G L A*
SEORGE TOWN, BAHAMAS		M Y E G	GLAMOC, BOSNIA AND HERZEGOVINA		L Q G L*
SEORGE TOWN (TAS), AUSTRALIA		Y G T O*	GLASSGOW, UNITED KINGDOM	GLA	E G P F
SEORGETOWN (QLD), AUSTRALIA	GTT	Y G T N*			

Location Name Nom de l'emplacement Nombre del lugar Название места	IATA IATA IATA IATA	Location Indicator Indicateur Indicador de lugar Индекс местоположения	Location Name Nom de l'emplacement Nombre del lugar Название места	IATA IATA IATA IATA	Location Indicator Indicateur Indicador de lugar Индекс местоположения
GLASGOW CITY HELIPORT, UNITED KINGDOM		E G E G*	GORE, ETHIOPIA	GOR	H A G R*
GLASGOW WEATHER CENTRE, UNITED KINGDOM		E G R A	GORE BAY-MANITOULIN, ON, CANADA	YZE	C Y Z E*
GLASGOW/INTL.MT., UNITED STATES	GGW	K G G W	GORGAN, IRAN (ISLAMIC REPUBLIC OF)	GBT	O I N G
GLEN INNES, AUSTRALIA	GLI	Y G L I*	GORIZIA, ITALY	QGO	L I P G*
GLENBROOK, AUSTRALIA		Y G N B*	GORKHA, NEPAL	GKH	V N G K
GLENDALE/LUKE AFB, AZ., UNITED STATES	LUF	K L U F	GORLITZ, GERMANY		E D B X*
GLENORCHY, NEW ZEALAND		N Z G Y*	GORM C (PRIVATE HELIDECK), DENMARK		E K G C*
GLENORMISTON, AUSTRALIA	GLM	Y G L O*	GORNA ORYAHOVITSA, BULGARIA	GOZ	L B G O
GLENS FALLS/WARREN COUNTY, NY., UNITED STATES	GFL	K G F L*	GOROKA, PAPUA NEW GUINEA	GKA	A Y G A
GLENTANNER, NEW ZEALAND	GTN	N Z G T*	GOROM GOROM, BURKINA FASO	XGG	D F E G
GLIWICE, POLAND	QLC	E P G L*	GORONTALO/JALALUDIN, INDONESIA	GTO	W A M G
GLONS (MIL), BELGIUM		E B G L	GOSSAU SG (HEL), SWITZERLAND		L S X O
GLOUCESTERSHIRE, UNITED KINGDOM	GLO	E G B J	GOTARTOWICE K/RYBNKA, POLAND		E P R G*
GLUCKSBURG MIL MET NAVY, GERMANY		E T G G*	GOTEBORG/LANDVETTER, SWEDEN	GOT	E S G G
GLUCKSBURG RCC (SEA), GERMANY		E T R B	GOTEBORG/OSTRA SJUKHUSET, SWEDEN		E S H B*
GMUNDEN-LAAKIRCHEN, AUSTRIA		L O L U*	GOTEBORG/SAHLGRENSKA SJUKHUSET, SWEDEN		E S H S*
GOA (NAVY), INDIA	GOI	V A G O	GOTEBORG/SAVE, SWEDEN	GSE	E S G P
GOBA, ETHIOPIA	GOB	H A G B*	GOTENE/BRANNEBRONA, SWEDEN		E S G N*
GOBABEB, NAMIBIA		F Y G O*	GOTHA-OST, GERMANY		E D E G*
GOBABIS, NAMIBIA	GOG	F Y G B*	GOUGH ISLAND, SOUTH AFRICA		F A G E*
GOBE, PAPUA NEW GUINEA		A Y G B	GOULBURN, AUSTRALIA	GUL	Y G L B*
GOBERNADOR GORDILLO,LR, ARGENTINA		S A C T*	GOUNDAM, MALI	GUD	G A G M
GOBERNADOR GREGORES,SC, ARGENTINA	GGG	S A W R	GOURCY, BURKINA FASO		D F C U
GOCHANG, REPUBLIC OF KOREA		R K J G*	GOURE, NIGER		D R Z G
GOCHAPITA, PERU		S P G C*	GOURMA RHAROUS, MALI		G A G R
GOCHAS, NAMIBIA		F Y G C*	GOVE, AUSTRALIA	GOV	Y P G V*
GOCH-ASPERDEN, GERMANY		E D L G*	GOVERNADOR VALADARES/GOVERNADOR VALADARES, MG, BRAZIL	GVR	S B G V
GODE, ETHIOPIA	GDE	H A G O*	GOVERNOR'S HARBOUR, BAHAMAS	GHB	M Y E M
GODERICH, ON, CANADA		C Y G D*	GOVONE, ITALY		L I M Q*
GODOHOLO, SURINAME		S M G H*	GOVONGO, DEMOCRATIC REPUBLIC OF THE CONGO		F Z F J
GODOLLO, HUNGARY		L H G D	GOWRIE, SOUTH AFRICA		F A G O*
GODS LAKE NARROWS, MB, CANADA	YGO	C Y G O*	GOYA,CTS, ARGENTINA	OYA	S A T G
GODS RIVER, MB, CANADA	ZGI	C Z G I*	GOZ-BEIDA, CHAD		F T T G
GOEREE, NETHERLANDS		E H S C*	GÓZO HELIPORT, MALTA	GZM	L M M G
GOERLEV (PRIVATE AD), DENMARK		E K G O*	GRAAFF REINET, SOUTH AFRICA		F A G R*
GOETSENHOVEN (MIL), BELGIUM		E B T N	GRABENSTETTEN, GERMANY		E D S G*
GOIANIA/SANTA GENOVEVA, GO, BRAZIL	GYN	S B G O	GRACIOSA, PORTUGAL (MADEIRA AND AZORES) (PORTUGAL)	GRW	L P G R*
GOKWE, ZIMBABWE		F V G O	GRADY, POLAND		E P G Y*
GOLKLANTEN, NORWAY	GLL	E N K L*	GRAF IGNATIEVO (MIL AD), BULGARIA		L B P G*
GOLD COAST, AUSTRALIA	OOL	Y B C G	GRAFENWOHR, GERMANY		E T I C*
GOLDECK TALSTATION (HEL), AUSTRIA		L O K O*	GRAFTON, AUSTRALIA	GFN	Y G F N*
GOLDEN GROVE, AUSTRALIA		Y G G E*	GRAHAMSTOWN, SOUTH AFRICA		F A G T*
GOLDEN PRIDE, UNITED REPUBLIC OF TANZANIA		H T G P*	GRAL ALVEAR,MZA, ARGENTINA		S A M A*
GOLDEN, BC, CANADA		C Y G E*	GRAL ROCA,RN, ARGENTINA	GNR	S A H R*
GOLDSBORO/SEYMOUR-JOHNSON AFB, NC., UNITED STATES	GSB	K G S B	GRAL.SAAVEDRA, BOLIVIA		S L G S*
GOLFITO, COSTA RICA	GLF	M R G F*	GRAN CANARIA, CANARY ISLANDS (SPAIN)	LPA	G C L P
GOLLSCHAU, NAMIBIA		F Y G H*	GRAN CANARIA (MET), CANARY ISLANDS (SPAIN)		G C G C
GOLMUD, CHINA	GOQ	Z L G M	GRANADA/ARMILLA (MILITAR), SPAIN		L E G A
GOMA, DEMOCRATIC REPUBLIC OF THE CONGO	GOM	F Z N A	GRANADA/FEDERICO GARCIA LORCA GRANADA-JAEN, SPAIN	GRX	L E G R
GOMBERA, ZIMBABWE		F V G B	GRAND BAHAMA INTERNATIONAL , BAHAMAS	FPO	M Y G F
GOMEL, BELARUS	GME	U M G G	GRAND BEREBY/NERO MER, CÔTE D'IVOIRE	BBV	D I G N
GONDAR, ETHIOPIA	GDQ	H A G N*	GRAND BOURG, MARIE GALANTE, FRENCH ANTILLES (FRANCE)	GBJ	T F F M*
GONDIA, INDIA		V A G D	GRAND CANYON/NATIONAL PARK, AZ., UNITED STATES	GCN	K G C N*
GONG KEDAK (RMAF), MALAYSIA (PENINSULAR) (MALAYSIA)		W M G K	GRAND CAYMAN (CITY), CAYMAN ISLANDS (UNITED KINGDOM)		M W C G*
GOOD HOPE, GUYANA		S Y G H*	GRAND CENTRAL, SOUTH AFRICA	GCJ	F A G C
GOODOOGA, AUSTRALIA		Y G D A*	GRAND FORKS, BC, CANADA	ZGF	C Z G F*
GOODWOOD RACECOURSE, UNITED KINGDOM		E G K G*	GRAND FORKS/INTL, ND., UNITED STATES	GFK	K G F K
GOOLWA, AUSTRALIA		Y G W A*	GRAND RAPIDS/KENT COUNTY INTL.MI., UNITED STATES	GRR	K G R R*
GOONABAD, IRAN (ISLAMIC REPUBLIC OF)		O I M D*	GRAND REEF, ZIMBABWE		F V G R
GOONDIWINDI, AUSTRALIA	GOO	Y G D I*	GRANDE ISLAND/CENTRAL NEBRASKA REGIONAL,NE., UNITED STATES	GRI	K G R I
GOOSE BAY, NL, CANADA	YYR	C Y Y R	GRANDE PRAIRIE, AB, CANADA	YQU	C Y Q U
GORAKHPUR (IAF), INDIA	GOP	V E G K	GRAND-SANTI, FRENCH GUIANA (FRANCE)		S O G S*
GORASZKA, POLAND		E P G O*	GRANE, NORWAY		E N X W*
GORDA CAY, BAHAMAS		M Y A G	GRANJAS MARINAS, ECUADOR		S E G M*
GORE, NEW ZEALAND		N Z G C*	GRANNY SMITH, AUSTRALIA		Y G R S*

Location Name Nom de l'emplacement Nombre del lugar Название места	IATA IATA IATA IATA	Location Indicator Indicateur Indicador de lugar Индекс местоположения	Location Name Nom de l'emplacement Nombre del lugar Название места	IATA IATA IATA IATA	Location Indicator Indicateur Indicador de lugar Индекс местоположения
GRANTLEY ADAMS, BARBADOS, BARBADOS	BGI	T B P B	GRUBE, GERMANY		E D H B*
GRANVILLE-MONT SAINT MICHEL, FRANCE	GFR	L F R F*	GRUMET, UNITED REPUBLIC OF TANZANIA		H T G R*
GRASKOP, NAMIBIA		F Y G R*	GRUNAU, NAMIBIA		F Y G N*
GRASSMERE, ZAMBIA		F L G M*	GRUYERES, SWITZERLAND		L S G T
GRAULHET-MONTDRAGON, FRANCE		L F C Q*	GRYTTJOM, SWEDEN		E S K G*
GRAVELLOTTE, SOUTH AFRICA		F A G V*	GRYZLINY, POLAND		E P G R*
GRAVENSTEIN, NAMIBIA		F Y G V*	GSTAAD-INN GRUND (HEL), SWITZERLAND		L S H A
GRAY-SAINT-ADRIEN, FRANCE		L F E V*	GSTEIGWILER (HEL), SWITZERLAND		L S X G
GRAZ LKH (HEL), AUSTRIA		L O G H*	GUABIRA, BOLIVIA		S L G B*
GRAZ-THALERHOF, AUSTRIA	GRZ	L O W G	GUABITAL, ECUADOR		S E G B*
GRAZZANISE (MIL), ITALY		L I R M	GUABITO-afb/valle, COLOMBIA		S K G B*
GREAT BARRIER, NEW ZEALAND	GBZ	N Z G B*	GUADALAJARA, MEXICO	GDL	M M G L*
GREAT FALLS/INTL, MT., UNITED STATES	GTF	K G T F	GUADALUPE (CACERES), SPAIN	CCX	L E G U*
GREAT FALLS/MALMSTROM AFB, MT., UNITED STATES		K G F A	GUADUAL, ECUADOR		S E G D*
GREAT HARBOUR CAY, BAHAMAS	GHC	M Y B G	GUAJARA-MIRIM/GUAJARA-MIRIM, RO, BRAZIL	GJM	S B G M
GREAT KEPPEL IS., AUSTRALIA		Y G K L*	GUALAQUIZA, ECUADOR		S E G Z
GREAT LAKES, AUSTRALIA		Y G R L*	GUALE, ECUADOR		S E G E*
GREAT MERCURY ISLAND, NEW ZEALAND		N Z G R*	GUALEGUAYCHU, ER, ARGENTINA	GHU	S A A G
GREAT YARMOUTH/NORTH DENES, UNITED KINGDOM		E G S D*	GUAM (FLEET WEATHER CENTRAL), NORTHERN MARIANA ISLANDS (UNITED STATES)		P G F W*
GREEN RIVER, PAPUA NEW GUINEA		A Y G V	GUAM (JOINT TYPHOON WARNING CENTER), NORTHERN MARIANA ISLANDS (UNITED STATES)		P G T W*
GREEN VALLEY, ZIMBABWE		F V G V	GUAM CERAP, NORTHERN MARIANA ISLANDS (UNITED STATES)		P G Z U
GREENBAY/AUSTIN STRAUBEL, WI, UNITED STATES	GRB	K G R B	GUAM INTERNATIONAL, GUAM ISLAND, NORTHERN MARIANA ISLANDS (UNITED STATES)	GUM	P G U M
GREENSBORO, N.C./PIEDMONT TRIAD INTL., UNITED STATES	GSO	K G S O*	GUAMO, CUBA		M U G K
GREENVILLE/SINOE, LIBERIA	SNI	G L G E*	GUANABO, CUBA		M U G B
GREENWOOD, NS, CANADA	YZX	C Y Z X	GUANAJA, HONDURAS	GJA	M H N J*
GREENWOOD/LE FLORE ARPT, MS., UNITED STATES	GWO	K G W O	GUANAL, CUBA		M U G L
GREER/GREENVILLE-SPARTANBURG, SC., UNITED STATES	GSP	K G S P*	GUANARE, PORTUGUESA, VENEZUELA	GUQ	S V G U
GREFRATH-NIERSHORST, GERMANY		E D L F*	GUANGAL/AD LA VINA, CHILE		S C L V*
GREGORY DOWNS, AUSTRALIA	GGD	Y G D S*	GUANGHAN, CHINA	GHN	Z U G H
GREITZ-OBERGROCHLITZ, GERMANY		E D O T*	GUANGHUA, CHINA	LHK	Z H G H*
GRENAA (PRIVATE AD), DENMARK		E K G R*	GUANGYUAN/PANLONG, CHINA	GYS	Z U G U
GRENCHEN, SWITZERLAND		L S Z G	GUANGZHOU ACC, CHINA	CAN	Z G G G
GRENOBLE-ISERE, FRANCE	GNB	L F L S	GUANGZHOU CITY, CHINA		Z G U A
GRENOBLE-LE VERSOUD, FRANCE		L F L G	GUANGZHOU FIR, CHINA		Z G Z U
GREYMOOUTH, NEW ZEALAND	GMN	N Z G M*	GUANTANAMO (US NAVEL AIR BASE), CUBA	NBW	M U G M*
GREYTOWN, SOUTH AFRICA		F A G Y*	GUANTANAMO/MARIANA GRAJALES, CUBA	GAO	M U G T
GRIESAU, GERMANY		E D P G*	GUAPI/CAUCA, COLOMBIA	GPI	S K G P
GRIFFITH, AUSTRALIA	GFF	Y G T H*	GUAPILES, COSTA RICA	GPL	M R G P*
GRIGNA SETTENTRIONALE, ITALY		L I M D*	GUARANI, ECUADOR		S E G R*
GRIK (RMAF), MALAYSIA (PENINSULAR) (MALAYSIA)		W M A H*	GUARAPUAVA/TANCREDO THOMAS DE FARIA, PR, BRAZIL	GPB	S B G U
GRIMARI, CENTRAL AFRICAN REPUBLIC		F E G I	GUARATINGUETA/GUARATINGUETA, SP, BRAZIL	GUJ	S B G W
GRIMBERGEN/LINT, BELGIUM		E B G B*	GUARDIAVECCHIA, ITALY		L I E G*
GRIMSEY, ICELAND	GRY	B I G R*	GUARUJA/BASE AEREA DE SANTOS, SP, BRAZIL	SSZ	S B S T
GRIMSMOEN, NORWAY		E N G N*	GUARUMAL, ECUADOR		S E G L*
GRIMSSTADIR, ICELAND		B I G S*	GUASDUALITO, APURE, VENEZUELA	GDO	S V G D*
GRISE FJORD, NU, CANADA	YGZ	C Y G Z	GUASIMAL, CUBA		M U G S
GRIVITSA (AIRFIELD), BULGARIA		L B G R*	GUASIPATI, BOLIVAR, VENEZUELA		S V G T*
GROBLERSDAL, SOUTH AFRICA		F A G L*	GUATUSO, COSTA RICA		M R G T*
GROBNIK/GROBNICKO POLJE, CROATIA		L D R G*	GUAYAQUIL, ECUADOR	GYE	S E G U
GROBRUCKERSWALDE, GERMANY		E D A G*	GUAYARAMERIN, BOLIVIA	GYA	S L G Y
GRODNO, BELARUS	GNA	U M M G	GUAYMARAL/CUNDINAMARCA, COLOMBIA		S K G Y
GRONHOGEN, SWEDEN		E S T G*	GUAYMAS, MEXICO	GYM	M M G M*
GRONHOLT (PRIVATE AD), DENMARK		E K G H*	GUELMIME, MOROCCO	GLN	G M A G
GRONINGEN/EELDE, NETHERLANDS	GRQ	E H G G	GUEPPI, PERU		S P G P*
GROOTE EYLANDT, AUSTRALIA	GTE	Y G T E*	GUERET-SAINT-LAURENT, FRANCE	XGT	L F C E*
GROOTFONTEIN, SOUTH AFRICA		F A G F*	GUERNSEY, UNITED KINGDOM	GCI	E G J B
GROOTFONTEIN, NAMIBIA	GFY	F Y G F*	GUERRERO NEGRO (CIV/MIL), MEXICO	GUB	M M G R
GROOTVLEI, SOUTH AFRICA		F A G I*	GUICHON/AD, URUGUAY		S U G N*
GROSS ROSEBELL, SURINAME		S M G R*	GUIDONIA (MIL), ITALY		L I R G
GROSS TSAUB, NAMIBIA		F Y G T*	GUIGLO, CÔTE D'IVOIRE	GGO	D I G L
GROSSENHAIN, GERMANY		E D A K*	GUILIN/LIANJIANG, CHINA	KWL	Z G K L
GROSSETO (MIL), ITALY	GRS	L I R S	GUIRAPEMBI, BOLIVIA		S L G P*
GROSTENQUIN (MIL), FRANCE		L F X R			
GROTON-NEW LONDON, CT., UNITED STATES	GON	K G O N*			
GROTTAMARE, ITALY		L I B M*			

Location Name Nom de l'emplacement Nombre del lugar Название места	IATA IATA IATA IATA	Location Indicator Indicateur Indicador de lugar Индекс местоположения	Location Name Nom de l'emplacement Nombre del lugar Название места	IATA IATA IATA IATA	Location Indicator Indicateur Indicador de lugar Индекс местоположения
GUIREN, CHINA		R C X Y	HA'APAI, TONGA	HPA	N F T L'
GUIRIA, SUCRE, VENEZUELA	GUI	S V G I'	HAAPAJARVI, FINLAND		E F H J'
GUISCRIFF-SCAER, FRANCE		L F E S'	HAAPAVESI, FINLAND		E F H P'
GUIUAN, EASTERN SAMAR, PHILIPPINES		R P V G	HAAST, NEW ZEALAND		N Z H T'
GUYANG/LONGDONGBAO, CHINA	KWE	Z U G Y	HAASTS BLUFF, AUSTRALIA		Y H A A'
GULBARGA, INDIA		V O G B	HABANA /CIUDAD LIBERTAD - CIV/MIL, CUBA		M U L B'
GULF, BOLIVIA		S L G F'	HABANA/ACC-FIR/UIR/CTA, CUBA		M U F H
GULFPORT/BILOXI REGIONAL, MS., UNITED STATES	GPT	K G P T	HABANA/CIUDAD, CUBA		M U L H
GULISTAN, AFGHANISTAN		O A G L	HABANA/JOSE MARTI INTL., CUBA	HAV	M U H A
GULKANA, AK., ALASKA (UNITED STATES)	GKN	P A G K	HABANA/PLAYA BARACOA - CIV/MIL, CUBA	UPB	M U P B
GULLFAKS A, NORWAY		E N G A'	HACHIJOJIMA, JAPAN	HAC	R J T H
GULLFAKS A SPM1, NORWAY		E N Q H	HACHINOHE, JAPAN	HHE	R J S H
GULLFAKS A SPM2, NORWAY		E N Q I	HACIENDA HOMUHA, COSTA RICA		M R H H'
GULLFAKS B, NORWAY		E N Q G'	HACIENDA LA PACIFICA, COSTA RICA		M R H P'
GULLFAKS C, NORWAY		E N G C	HACIENDA LA SUERTE, COSTA RICA		M R H S'
GULLKNAPP, NORWAY		E N G K'	HACIENDA RANCHO GRANDE, COSTA RICA		M R H G'
GULU, UGANDA	ULU	H U G U'	HACIENDA RIO CUARTO, COSTA RICA		M R H O'
GUMARE, BOTSWANA		F B G M'	HADERSLEV, DENMARK		E K H V'
GUN, ZIMBABWE		F V U N	HADSUND, DENMARK		E K H S'
GUNA, INDIA	GUX	V A G N	HAGERSTOWN/WASHINGTON COUNTY REGIONAL, MD., UNITED STATES	HGR	K H G R'
GUNA (VIGN), INDIA		V I G N'	HAGFORS, SWEDEN	HFS	E S O H
GUNDAROO, AUSTRALIA		Y G D O'	HAGSHULT, SWEDEN		E S M V'
GUNDELINGEN, GERMANY		E D M U'	HAGUENAU, FRANCE		L F S H'
GUNNEHAH, AUSTRALIA	GUH	Y G D H'	HAHOTOE, TOGO		D X H O'
GUNNS, GUYANA		S Y G N'	HAA, PAPUA NEW GUINEA		A Y H A
GUNSAN, REPUBLIC OF KOREA	KUV	R K J K	HAICHENG, CHINA		Z Y H C'
GUNUNG SITOLU/BINAKA, INDONESIA	GNS	W I M B'	HAIFAU. MICHAELI AIRPORT, ISRAEL	HFA	L L H A
GUNZBURG-DONAURIED, GERMANY		E D M G'	HAIKOU/DAYINGSHAN, CHINA		Z J D Y
GUNZENHAUSEN-REUTBERG, GERMANY		E D M H'	HAIKOU/MEILAN, CHINA		Z J H K
GURA, ETHIOPIA		H A G U'	HAIL, SAUDI ARABIA	HAS	O E H L'
GURA, ERITREA		H H G U'	HAILAR/DONGSHAN, CHINA	HLD	Z B L A
GURIAT, SAUDI ARABIA	URY	O E G T'	HAILUOTO, FINLAND		E F H L'
GURNEY, PAPUA NEW GUINEA		A Y G N'	HAIMA, OMAN	RNM	O O H A'
GURVANSAYKHAN, MONGOLIA	DLZ	Z M D Z	HAINES, ALASKA (UNITED STATES)	HNS	P A H N
GUSAP, PAPUA NEW GUINEA		A Y G P	HAINES JUNCTION, YT, CANADA	YHT	C Y H T'
GUSAU, NIGERIA	QUS	D N G U'	HAIRI, GUYANA		S Y R I'
GUSTAVUS, ALASKA (UNITED STATES)	GST	P A G S	HAJDUSZOBOSZLO, HUNGARY		L H H O
GUSTROW, GERMANY		E D C U'	HAJIGAK, AFGHANISTAN		O A H J
GUTERSLOH, GERMANY	GUT	E T U O	HAKODATE, JAPAN	HKD	R J C H
GUWAHATI, INDIA	GAU	V E G T	HAKPO, REPUBLIC OF KOREA		R K N S'
GUWASA, PAPUA NEW GUINEA		A Y G W	HALALI, NAMIBIA	HAL	F Y H I'
GUYU, ZIMBABWE		F V G Y	HALEB, ERITREA		H H H B'
GWA, MYANMAR	GWA	V Y G W'	HALEN, BELGIUM		E B H L'
GWACHEON GOV., REPUBLIC OF KOREA		R K B A'	HALFDAN A (PRIVATE HELIDECKS), DENMARK		E K H A'
GWADAR/INTL., PAKISTAN	GWD	O P G D	HALFDAN B (PRIVATE HELIDECK) (UNDER CONSTRUCTION), DENMARK		E K H B'
GWAKA, DEMOCRATIC REPUBLIC OF THE CONGO		F Z F W	HALFWEG, SOUTH AFRICA		F A H I'
GWALIOR (IAF), INDIA	GWL	V I G R	HALFWEG (OIL PLATFORM), NETHERLANDS		E H Q G'
GWANDA, ZIMBABWE		F V G D	HALIFAX/SHEARWATER, NS, CANADA	YAW	C Y A W
GWANGJU, REPUBLIC OF KOREA	KWJ	R K J J	HALIFAX/STANFIELD INTL, NS, CANADA	YHZ	C Y H Z
GWANGJU SEC, REPUBLIC OF KOREA		R K J E'	HALL BEACH, NU, CANADA	YUX	C Y U X
GWANGYANG POSCO, REPUBLIC OF KOREA		R K J S'	HALL IN TIROL KH (HEL), AUSTRIA		L O I I'
GWERU, ZIMBABWE	GWE	F V G W	HALLEFORS, SWEDEN		E S V H'
GYDA, NORWAY		E N X G'	HALLEGG KLAGENFURT SCHLOB (HEL), AUSTRIA		L O K K'
GYEONGJU, REPUBLIC OF KOREA		R K T J'	HALLE-OPPIN, GERMANY		E D A Q'
GYERYONGDAE, REPUBLIC OF KOREA		R K T F	HALLEY RESEARCH STATION, UNITED KINGDOM		E G A H
GYMPIE, AUSTRALIA	GYP	Y G Y M'	HALLI, FINLAND	KEV	E F H A
GYONGYOS/PIPISHEGY, HUNGARY		L H G Y	HALLS CREEK, AUSTRALIA	HCQ	Y H L C'
GYOR/PER, HUNGARY	QGY	L H P R'	HALLVIKEN, SWEDEN		E S N A'
GYUMRI, ARMENIA	LWN	U D S G	HALMSTAD, SWEDEN	HAD	E S M T
H.M.S STRIP, ZIMBABWE		F V H M	HALTIKON (HEL), SWITZERLAND		L S X N
H.M.S BASTARD MEMORIAL, SOUTH AFRICA		F A H U'	HAM, BELGIUM		E B H A'
H7 (OIL PLATFORM), NETHERLANDS		E H H G'	HAMADA NORTH (NC-5), LIBYAN ARAB JAMAHIRIYA		H L H N
HA NOI, VIET NAM		V V V V	HAMADA SOUTH (NC-8), LIBYAN ARAB JAMAHIRIYA		H L H S
HA NOI/NOI BAI, VIET NAM	HAN	V V N B	HAMADAN, IRAN (ISLAMIC REPUBLIC OF)	HDM	O I H H
HAAKDOORNBOOM, SOUTH AFRICA		F A H K'	HAMADAN/NOGEH, IRAN (ISLAMIC REPUBLIC OF)	NUJ	O I H S'

Location Name Nom de l'emplacement Nombre del lugar Название места	Location Indicator Indicateur d'emplacement Indicador de lugar Индекс местоположения	Location Name Nom de l'emplacement Nombre del lugar Название места	Location Indicator Indicateur d'emplacement Indicador de lugar Индекс местоположения
HAMAGUIR, ALGERIA		HASSI R'MEL/TILREMP, ALGERIA	HRM D A F H
HAMAMATSU, JAPAN		HASLEHOLM/BOKEBERG, SWEDEN	XWP E S F A*
HAMARSTAFSBERG, NORWAY	HMR	HASTINGS, SIERRA LEONE	HGS G F H A*
HAMAS, NAMIBIA		HASTINGS, NEW ZEALAND	N Z H S*
HAMBURG, GERMANY	HAM	HASTINGS HOSPITAL, NEW ZEALAND	N Z J H*
HAMBURG MET REG CENTER, GERMANY		HASVIK, NORWAY	HAA E N H K
HAMBURG-FINKENWERDER, GERMANY	XFW	HATAY (CIV), TURKEY	L T D A
HAMEENKYRO, FINLAND		HATAY/ISKENDERUN, TURKEY	L T A K*
HAMELN- PYRMONT, GERMANY		HATCLIFFE, ZIMBABWE	F V H T
HAMHUNG (HAMUN), DEMOCRATIC PEOPLE'S REPUBLIC OF KOREA		HATEIBA, LIBYAN ARAB JAMAHIRIYA	H L H B
HAMI, CHINA	HMI	HATERUMA, JAPAN	HTR R O R H
HAMILTON, AUSTRALIA	HLT	HATO COROZAL/CASANARE, COLOMBIA	HTZ S K H C*
HAMILTON, NEW ZEALAND	HLZ	HATO GRANDE/CHONTALES, NICARAGUA	M N H G*
HAMILTON ISLAND, AUSTRALIA	HTI	HATTARVIK, DENMARK	E K H I*
HAMILTON, ON, CANADA	YHM	HATTFJELLDAL/VOLLEN, NORWAY	E N H T*
HAMMERFEST, NORWAY	HFT	HATTIESBURG/LAUREL, MS., UNITED STATES	PIB K P I B*
HAMMERSTEIN, NAMIBIA		HATZOR AB, ISRAEL	L L H S*
HAMM-LIPPEWIESEN, GERMANY		HAUGESUND/KARMOY, NORWAY	HAU E N H D
HAMPTON COURT, GUYANA		HAUGESUND/SJUKEHUSET, NORWAY	E N H X*
HAMPPTON/LANGLEY AFB, VA., UNITED STATES	LFI	HAUSEN AM ALBIS, SWITZERLAND	L S Z N
HAMYANG, REPUBLIC OF KOREA		HAVANA, NAMIBIA	F Y V A*
HANA, MAUI I., HI., HAWAII (UNITED STATES)	HNM	HAVEN-A (OIL PLATFORM), NETHERLANDS	E H Q B*
HANAM, REPUBLIC OF KOREA		HAVERFORDWEST, UNITED KINGDOM	HAW E G F E*
HANAMAKI, JAPAN	HNA	HAVLICKUV BROD, CZECH REPUBLIC	L K H B*
HANCOCK, MI HOUGHTON COUNTY MEMORIAL, UNITED STATES	CMX	HAVRE ST-PIERRE, QC, CANADA	YGV C Y G V*
HANDAN, CHINA	HGD	HAWARDEN, UNITED KINGDOM	CEG E G N R
HANGANG JUNGJIDO, REPUBLIC OF KOREA		HAWERA, NEW ZEALAND	N Z H A*
HANGU, PAKISTAN		HAWKER, AUSTRALIA	Y H A W*
HANGZHOU/XIAOSHAN, CHINA	HGH	HAWK'S NEST, BAHAMAS	M Y C H
HANIMAADHOO, MALDIVES	HAQ	HAWTHORNE MUNI, CA., UNITED STATES	HHR K H H R
HANKO, FINLAND		HAY, AUSTRALIA	HXX Y H A Y*
HANMER SPRINGS, NEW ZEALAND		HAY RIVER, YT, CANADA	YHY C Y H Y
HANNOVER, GERMANY	HAN	HAZIR, YEMEN	O Y H Z*
HANNOVER UIR, GERMANY		HAZRAT EMAN, AFGHANISTAN	O A H E
HANNUT/AVERNAS-LE-BAUDUIN, BELGIUM		HAZYVIEW (MET), SOUTH AFRICA	F A H W*
HANZHONG, CHINA	HZG	HCDA. GRAN CHAPARRAL, ECUADOR	S E G H*
HAO, FRENCH POLYNESIA (FRANCE)	HOI	HCDA. JACKSON, ECUADOR	S E H J*
HARAD, SAUDI ARABIA		HCDA. LA ESPERANZA, ECUADOR	S E L E*
HARALD (PRIVATE HELIDECK), DENMARK		HCDA. SANTA CATALINA, ECUADOR	S E H C*
HARARE (DCA-HQ), ZIMBABWE		HCDALA JULIA, ECUADOR	S E L J*
HARARE INTERNATIONAL, ZIMBABWE	HRE	HCDA.SAN JUAN, ECUADOR	S E H A*
HARBIN/TAIPING, CHINA	HRB	HEARST (RENE FONTAINE) MUNI, ON, CANADA	YHF C Y H F*
HARDING, SOUTH AFRICA		HEDE/HEDLANDA, SWEDEN	E S N C*
HAREIB, YEMEN		HEFEI/LUOGANG, CHINA	HFE Z S O F
HARLE, GERMANY		HEGGEBAKKEN(AFTN COM CENTRE), NORWAY	E N H B
HARLINGEN/RIO GRANDE VALLEY INTL, TX., UNITED STATES	HRL	HEHO, MYANMAR	HEH V Y H H
HARMASHATARHEGY, HUNGARY		HEIDE-BUSUM, GERMANY	HEI E D X B*
HARMONY, SOUTH AFRICA		HEIDELBERG, SOUTH AFRICA	F A H G*
HARNOSAND/MYRAN, SWEDEN		HEIDELBERG AFOD, GERMANY	E T E E
HARPER/CAPE PALMAS, LIBERIA	CPA	HEIDELBERG HEL, GERMANY	HDB E T I E*
HARRISBURG/INTL, PA., UNITED STATES	MDT	HEIDELBERG USARMY ASDEUR, GERMANY	E T O Q*
HARRISMITH, SOUTH AFRICA	HRS	HEIDI MARIA, ECUADOR	S E H M*
HARRISON/BOONE COUNTY, AR., UNITED STATES	HRO	HEIDRUN, NORWAY	E N H E
HARRY BOTH, COSTA RICA		HEIHE, CHINA	HEK Z Y H E
HARSTAD/NARVIK/EVENES, NORWAY	EVE	HEILBRON, SOUTH AFRICA	F A H O*
HARTENHOLM, GERMANY		HEIMDAL, NORWAY	E N H M*
HARTFORD/BRAINARD, CT., UNITED STATES	HFD	HELDER-A (OIL PLATFORM), NETHERLANDS	E H Q D*
HARTMAN'S VALLEY, NAMIBIA		HELENA REGIONAL, MT., UNITED STATES	HLN K H L N*
HARTSFIELD - JACKSON ATLANTA INTERNATIONAL, GA., UNITED STATES	ATL	HELGOLAND-DUNE, GERMANY	HGL E D X H*
HASENSTRICK, SWITZERLAND		HELI MONTSIA - AMPOSTA (TARRAGONA) (HEL), SPAIN	L E M N*
HASSELTKIEWIT, BELGIUM	QHA	HELI PLATFORM E18-A, NETHERLANDS	E H E T*
HASSELT/MAASLAND, BELGIUM		HELI PLATFORM P9-A, NETHERLANDS	E H P F*
HASSFURT-SCHWEINFURT, GERMANY		HELIBANCOSTA (HELIPUERTO BANCO NACIONAL DE COSTA RICA), COSTA RICA	M R H B*
HASSI MESSAOU/OUED IRARA-KRIM BELKACEM, ALGERIA	HME	HELICENTRO-BOGOTÁ/CUNDINAMARCA, COLOMBIA	S K H L*

Location Name Nom de l'emplacement Nombre del lugar Название места	Location Indicator Indicateur Indicador de lugar Индекс местоположения	Location Name Nom de l'emplacement Nombre del lugar Название места	Location Indicator Indicateur Indicador de lugar Индекс местоположения
HELICSA (ALBACETE) (HEL), SPAIN	L E H E*	HIGUEY/MAGDALENA, DOMINICAN REPUBLIC	M D M A*
HELIPUERTO DE LA AUTORIDAD PORTUARIA DE BARCELONA (HEL), SPAIN	L E P B*	HIGURAKGODA/MINERIYA, SRI LANKA	HIM V C C H
HELIPUERTO DE YANACOCHA, PERU	S P Y A*	HIKURU, FRENCH POLYNESIA (FRANCE)	HHZ N T G H*
HELIPUERTO DEL PARQUE DE BOMBEROS DE ORRIOLS (GIRONA) (HEL), SPAIN	L E O R*	HILDESHEIM, GERMANY	ZNO E D V M*
HELIPUERTO EL AVILA, MIRANDA, VENEZUELA	S V H A	HILKER'S CHEETAHDROME, NAMIBIA	F Y H C*
HELIPUERTO PARQUE DE GARRAF-SITGES (BARCELONA) (HEL), SPAIN	L E G S*	HILLSTON, AUSTRALIA	Y H L S*
HELIPUERTO SAN JOSE, COSTA RICA	M R S E*	HILO INTERNATIONAL, HILO HI., HAWAII (UNITED STATES)	ITO P H T O*
HELIONION/TARAPOTO, PERU	S P H N*	HILONGOS, LEYTE, PHILIPPINES	R P V H*
HELLA, ICELAND	B I H L*	HILVERSUM/HILVERSUM, NETHERLANDS	E H H V
HELM-A (OIL PLATFORM), NETHERLANDS	E H Q F*	HINTHADA, MYANMAR	V Y H T*
HELMERINGHAUSEN, NAMIBIA	F Y H H*	HIPPO, ZAMBIA	F L H P*
HELINGIN YLIOPISTOLLINEN SAIRAALA/MEILAHTI, FINLAND	E F H Y*	HIPPO POOLS, SOUTH AFRICA	F A H D*
HELINGOER HOSPITAL HELIPORT (PRIVATE AD), DENMARK	E K H O*	HIPPO VALLEY, ZIMBABWE	F V H Y
HELSINKI (IIMAILUVIRANOMAINEN/CIVIL AVIATION AUTHORITY), FINLAND	HEL E F H K	HIRAKUD, INDIA	V E H K*
HELSINKI (MET INSTITUTE), FINLAND	E F K L	HIROSHIMA, JAPAN	HIJ R J O A
HELSINKI-MALMI, FINLAND	HEM E F H F	HIROSHIMANISHI, JAPAN	HIW R J B H
HEMAVAN TARNABY, SWEDEN	HMV E S U T	HIRZENHAIN, GERMANY	E D F I*
HENGCHUN, CHINA	HCN R C K W	HISSAR, INDIA	HSS V I H R
HENGYANG, CHINA	HNY Z G H Y	HIVA OA-ATUONA, FRENCH POLYNESIA (FRANCE)	AUQ N T M N*
HENLOW, UNITED KINGDOM	E G W E	HLUHLUWE, SOUTH AFRICA	HLW F A H L*
HENNEMAN/HENNENMAN, SOUTH AFRICA	F A H N*	HM SHIPS (ALL), UNITED KINGDOM	E G Y Y
HENRY.E.ROHLSSEN, VIRGIN ISLANDS (UNITED STATES)	STX T I S X*	HMAWBY, MYANMAR	V Y H B
HENRY'S FLATS, SOUTH AFRICA	F A H F*	HO, GHANA	D G A H*
HENSTRIDGE, UNITED KINGDOM	E G H S	HO CHI MINH/TAN SON NHAT, VIET NAM	SGN V G T S
HENTIES BAY, NAMIBIA	F Y H N*	HOBART, AUSTRALIA	HBA Y M H B
HEPPENHEIM, GERMANY	E D E P*	HOBART (REGIONAL FORECASTING CENTRE), AUSTRALIA	Y M H F
HERAT, AFGHANISTAN	HEA O A H R	HOBAS, NAMIBIA	F Y H S*
HERDUBREIDARLINDIR, ICELAND	B I H E*	HOBATERE, NAMIBIA	F Y H T*
HEREFORD, UNITED KINGDOM	E G V H	HOCHFILZEN MIL (HEL), AUSTRIA	L O X H
HERINGS DORF, GERMANY	HDF E D A H*	HOCKENHEIM, GERMANY	E D F X*
HERKALE, DJIBOUTI	H D H E	HOD, NORWAY	E N X H*
HERMANSBURG, AUSTRALIA	HMG Y H M B*	HODA.CLEMENTINA, ECUADOR	S E C M*
HERMOSILLO, MEXICO	HMO M M H O*	HODEIDAH/INTL, YEMEN	HOD O Y H D*
HERNESAARI, FINLAND	E F H E*	HODENHAGEN, GERMANY	E D V H*
HERNING, DENMARK	E K H G	HODKOVICE, CZECH REPUBLIC	L K H D*
HERON/COUTHUIN, BELGIUM	E B H E*	HOEDSPRUIT (CIVIL), SOUTH AFRICA	HDS F A H T*
HERRADURA, CUBA	M U R R	HOEDSPRUIT (SAAF), SOUTH AFRICA	F A H S
HERRENTEICH, GERMANY	E D E H*	HOEVENSEPPE, NETHERLANDS	E H S E
HERRERA/ALONSO VALDERRAMA, PANAMA	CTD M P C E*	HOEVENEN, BELGIUM	E B H N*
HERRLJUNGA, SWEDEN	XYC E S G H*	HOFKIRCHEN, AUSTRIA	L O L H*
HERTEN-RHEINFELDEN, GERMANY	ZNM E D T R*	HOFN HORNAFJORDUR, ICELAND	HFN B I H N*
HERVEY BAY, AUSTRALIA	HVB Y H B A*	HOF-PLAUN, GERMANY	HOQ E D Q M
HERZLIA AIRFIELD, ISRAEL	L L H Z	HOFU, JAPAN	R J O F
HERZOGENAUACH, GERMANY	E D Q H*	HOG CAY, BAHAMAS	M Y E Y
HESALIBI, PAPUA NEW GUINEA	A Y H L	HOGANAS, SWEDEN	E S M H*
HETTSTADT, GERMANY	E D G H*	HOHENEMS-DORNBIRN, AUSTRIA	HOH L O I H*
HETZLESER BERG, GERMANY	E D Q X*	HOHENFELS, GERMANY	E T I H*
HEUBACH, GERMANY	E D T H*	KOHN, GERMANY	E T N H
HEWANORRA SAINT LUCIA, SAINT LUCIA	UVF T L P L	HOJEO, REPUBLIC OF KOREA	R K N J*
HEYDAR ALIYEV INTERNATIONAL AIRPORT, AZERBAIJAN	GYD U B B B	HOKITIKA, NEW ZEALAND	HKK N Z H K*
HIBBING/CHISHOLM-HIBBING, MN., UNITED STATES	HIB K H I B*	HOKKSUND, NORWAY	E N H S*
HICKAM AFB, OAHU I., HI., HAWAII (UNITED STATES)	HIK P H I K	HOLA, KENYA	HOA H K H O*
HICKAM USAF AUTOMATIC WEATHER SWITCH, OAHU, HI., HAWAII (UNITED STATES)	P H W R*	HOLBAEK (PRIVATE AD), DENMARK	E K H K*
HICKORY/REGIONAL, NC., UNITED STATES	HKY K H K Y	HOLBEACH (MOD), UNITED KINGDOM	E G Y H
HIERRO, CANARY ISLANDS (SPAIN)	VDE G C H I	HOLBROOK, AUSTRALIA	Y H B K*
HIGH LEVEL, AB, CANADA	YOJ C Y O J	HOLESOV, CZECH REPUBLIC	GTW L K H O*
HIGH PRAIRIE, AB, CANADA	ZHP C Z H P*	HOLGUIN/FRANK PAIS INTL. - CIV/MIL, CUBA	HOG M U H G
HIGH WYCOMBE (MET), UNITED KINGDOM	E G R H	HOLGUIN/GUARDALAVACA, CUBA	M U G V*
HIGH WYCOMBE (MOD), UNITED KINGDOM	HYC E G U H	HOLIC, SLOVAKIA	L Z H L*
HIGUERO/INTL DR. JOAQUIN BALAGUER, DOMINICAN REPUBLIC	M D J B*	HOLLEBERG, GERMANY	E D V L*
HIGUEROTE, MIRANDA, VENEZUELA	S V H G	HOLMAVIK, ICELAND	HVK B I H K*
HIGUEY/BAIGUA, DOMINICAN REPUBLIC	M D B G*	HOLSBECK, BELGIUM	E B H O*
		HOLSTED (PRIVATE HELIPORT), DENMARK	E K H L*
		HOLSWORTHY, AUSTRALIA	Y S H W*
		HOLYHEAD, UNITED KINGDOM	HLV E G C H*

Location Name Nom de l'emplacement Nombre del lugar Название места	IATA IATA IATA IATA	Location Indicator Indicateur d'emplacement Indicador de lugar Индекс местоположения	Location Name Nom de l'emplacement Nombre del lugar Название места	IATA IATA IATA IATA	Location Indicator Indicateur d'emplacement Indicador de lugar Индекс местоположения
HOLZDORF, GERMANY		E T S H	HOUSTON/WILLIAM P. HOBBY, TX., UNITED STATES	HOU	K H O U
HOLZIKEN (HEL), SWITZERLAND		L S X H	HOUTHAIEN, BELGIUM		E B H T*
HOMA BAY, KENYA		H K H B*	HOWICK, SOUTH AFRICA		F A H C*
HOMBORI, MALI		G A H B	HOXTER-HOLZMINDEN, GERMANY		E D V I*
HOME PARK, ZIMBABWE		F V H P	HPA-AN, MYANMAR	PAA	V Y P A
HOMER, AK., ALASKA (UNITED STATES)	HOM	P A H Q	HPAPUN, MYANMAR	PPU	V Y P P
HOMESTEAD AFB, FL., UNITED STATES	HST	K H S T	HPONGBYIN, MYANMAR		V Y P B*
HOMMALINN, MYANMAR	HOX	V Y H L*	HQ 2 GROUP (MOD), UNITED KINGDOM		E G D H
HONG KONG FIR, HONG KONG, CHINA (CHINA)		V H H K	HQ NORIRELAND (MOD), UNITED KINGDOM		E G O G
HONG KONG/INTERNATIONAL, HONG KONG, CHINA (CHINA)	HKG	V H H H	HQ SPTA, UNITED KINGDOM		E G D S
HONGCHEON, REPUBLIC OF KOREA		R K M B*	HRADEC KRALOVE, CZECH REPUBLIC		L K H K*
HONIARA (FIC), SOLOMON ISLANDS		A G G G	HRANICE, CZECH REPUBLIC		L K H N*
HONIARA (HENDERSON), SOLOMON ISLANDS	HIR	A G G H	HTILINN, MYANMAR	TIO	V Y H N*
HONINGTON, UNITED KINGDOM	BEQ	E G X H	HUAB LODGE, NAMIBIA		F Y H L*
HONNINGSVAGVALAN, NORWAY	HVG	E N H V	HUACARAJE, BOLIVIA	BVK	S L H J*
HONOLULU ARTCC, HI., HAWAII (UNITED STATES)		P H Z H	HUACARETA, BOLIVIA		S L H C*
HONOLULU INTERNATIONAL, OAHU, HI., HAWAII (UNITED STATES)	HNL	P H N L	HUACHI, BOLIVIA		S L H U*
HOOGEVEEN/HOOGEVEEN, NETHERLANDS		E H H O	HUAHINE FARE, FRENCH POLYNESIA (FRANCE)	HUH	N T T H*
HOOKER CREEK, AUSTRALIA	HOK	Y H O O*	HUAILAI, CHINA		Z B K M*
HOOPER BAY, ALASKA (UNITED STATES)	HPB	P A H P	HUAIROU, CHINA		Z B O B*
HOOPSTAD, SOUTH AFRICA		F A H P*	HUALAIHUE/AD HUALAIHUE, CHILE		S C H W*
HOORN-A (OIL PLATFORM), NETHERLANDS		E H Q E*	HUALIAN, CHINA	HUN	R C Y U
HOPE, BC, CANADA	YHE	C Y H E	HUAMACHUCO, PERU		S P U C*
HOPEDALE, NL, CANADA	YHO	C Y H O	HUAMBO, PERU		S P H G*
HOPEN, NORWAY		E N H O*	HUAMBO, ANGOLA	NOV	F N H U
HOPETOUN, AUSTRALIA	HTU	Y H P N*	HUAMONO, ECUADOR		S E H O*
HOPPSTADTEN-WEIERSBACH, GERMANY		E D R H*	HUANCABAMBA, PERU		S P A B*
HOOIAM/BOWERMAN FLD, WA., UNITED STATES	HQM	K H Q M	HUANGMAOZHOU DAO, CHINA		Z G H M*
HORICE, CZECH REPUBLIC		L K H C*	HUANGSHAN/TUNXI, CHINA	TXN	Z S T X
HORN ISLAND, AUSTRALIA	HID	Y H I D*	HUANGXIAN, CHINA		Z S C X*
HORN KH (HEL), AUSTRIA		L O A H*	HUANGYAN/LUQIAO, CHINA	HYN	Z S L Q
HORNPEYNE MUNI, ON, CANADA	YHN	C Y H N*	HUANUCO/ALFEREZ FAP DAVID FIGUEROA FERNANDINI, PERU	HUU	S P N C
HORNMOEN, NORWAY		E N H N*	HUASAGA, ECUADOR		S E H S*
HORNS REV A (PRIVATE HELIDECK), DENMARK		E K H R*	HUASCO/AD GRAN CANON, CHILE		S C H U*
HORNS REV B (PRIVATE HELIDECK), DENMARK		E K H N*	HUAYPETUE, PERU		S P H T*
HOROVICE, CZECH REPUBLIC		L K H V*	HUAYUAN, CHINA		Z G H U
HORQUETA, PARAGUAY		S G H O*	HUBLI, INDIA		V A H B
HORSCHING MIL, AUSTRIA		L O X L	HUCKNALL, UNITED KINGDOM		E G N A*
HORSENS HELIPORT, DENMARK		E K H H*	HUDIKSVALL, SWEDEN	HUV	E S N H
HORSHAM, AUSTRALIA	HSM	Y H S M*	HUDIKSVALL/SJKHUSET, SWEDEN		E S H X*
HORTA, PORTUGAL (MADEIRA AND AZORES) (PORTUGAL)	HOR	L P H R	HUDSON BAY, SK, CANADA	YHB	C Y H B*
HOSEA KUTAKO INTL AIRPORT, NAMIBIA	WDH	F Y W H	HUDSON'S HOPE, BC, CANADA	YNH	C Y N H*
HOSIN, CZECH REPUBLIC		L K H S*	HUE/PHU BAI, VIET NAM	HUI	V V P B
HOSKINS, PAPUA NEW GUINEA	HKN	A Y H K*	HUEHUETENANGO, GUATEMALA	HUG	M G H T*
HOSPITAL ALCORCON (MADRID) (HEL), SPAIN		L E H A*	HUEPI/AD RUCAMANQUI, CHILE		S C H E*
HOSPITAL CAN MISSES (IBIZA) (HEL), SPAIN		L E N M*	HUESCA/PIRINEOS, SPAIN	HSK	L E H C
HOSPITAL DOCE DE OCTUBRE (MADRID) (HEL), SPAIN		L E D O*	HUGHENDEN, AUSTRALIA	HGD	Y H U G*
HOSPITAL DOCTOR JOSEP TRUETA (GERONA) (HEL), SPAIN		L E J T*	HUIHOT/BAITA, CHINA	HET	Z B H H
HOSPITAL GENERAL DE CATALUNYA (BARCELONA) (HEL), SPAIN		L E H G*	HUIZHOU, CHINA	HUZ	Z G H Z*
HOSPITAL GENERAL DE MANRESA (BARCELONA) (HEL), SPAIN		L E H M*	HULDRA, NORWAY		E N Q U*
HOSPITAL SAN PAU (BARCELONA) (HEL), SPAIN		L E S P*	HULTSFRED-VIMMERBY, SWEDEN	HLF	E S S F
HOSPITAL UNIVERSITARIO DE CANARIAS (LA LAGUNA-TENERIFE) (HEL), CANARY ISLANDS (SPAIN)		G C H U*	HULUDAO, CHINA		Z Y H L*
HOSPITAL UNIVERSITARIO JOAN XXIII (TARRAGONA) (HEL), SPAIN		L E H J*	HUMANI RANCH, ZIMBABWE		F V H R
HOSSANA, ETHIOPIA		H A H S*	HUMBERSIDE, UNITED KINGDOM	HUY	E G N J
HOT SPRINGS/MEMORIAL FIELD, AR., UNITED STATES	HOT	K H O T*	HUMERA, ETHIOPIA	HUE	H A H U*
HOTAN/HOTAN, CHINA	HTN	Z W T N	HUNGERFORD, AUSTRALIA		Y H R D*
HOTAZEL, SOUTH AFRICA		F A H Z*	HUNGWE, ZIMBABWE		F V H G
HOTEL FIVE (MET), JORDAN		O J H F*	HUNSBORN, GERMANY		E D K H*
HOTEL FOUR (MET), JORDAN		O J H R*	HUNTINGTON/TRI-STATE MILTON J. FERGUSON FIELD, WV., UNITED STATES	HTS	K H T S
HOTEL REY JUAN CAROS I (BARCELONA) (HEL), SPAIN		L E J C*	HUNTSVILLE/INTL CARL T. JONES FIELD, AL., UNITED STATES	HSV	K H S V*
HOUAILOU-NESSON (ABANDONED), NEW CALEDONIA (FRANCE)	HLU	N W W H*	HUNTSVILLE/REDSTONE AAF ARSENAL, AL., UNITED STATES	HUA	K H U A
HOUEISAY, LAO PEOPLE'S DEMOCRATIC REPUBLIC	HOE	V L H S*	HURGHADA / INTL, EGYPT	HRG	H E G N
HOUNDE, BURKINA FASO		D F O H	HURON REGIONAL, SD., UNITED STATES	HON	K H O N
HOUSTON (ARTCC), TX., UNITED STATES		K Z H U	HUSAFELL, ICELAND		B I H Z*

Location Name Nom de l'emplacement Nombre del lugar Название места	IATA IATA IATA IATA	Location Indicator Indicateur Indicador de lugar Индекс местоположения	Location Name Nom de l'emplacement Nombre del lugar Название места	IATA IATA IATA IATA	Location Indicator Indicateur Indicador de lugar Индекс местоположения
HUSAVIK, ICELAND		HZK B I H U*	IISALMI, FINLAND		E F I I*
HUSLIA, ALASKA (UNITED STATES)		HSL P A H L	IKAMIUT, GREENLAND (DENMARK)	QJI	B G I T*
HUSUM-SCHWESING, GERMANY		QHU E D X J*	IKARIA/IKAROS, GREECE	JIK	L G I K
HUTCHINSON, KS., UNITED STATES		HUT K H U T*	IKAROS, ZAMBIA		F L I S
HUTTENBUSCH, GERMANY		E D X U*	IKELA, DEMOCRATIC REPUBLIC OF THE CONGO	IKL	F Z G V
HUWEI, CHINA		R C S C	IKERASAK, GREENLAND (DENMARK)		B G I A*
HVAR/HVAR I., CROATIA		L D S H*	IKERASSASSUAQ (PRIVATE), GREENLAND (DENMARK)		B G P C*
HVERAVELLIR, ICELAND		B I H J*	IKERASSAARSUK, GREENLAND (DENMARK)	QRY	B G I K*
HWACHEON (SACHANGRI), REPUBLIC OF KOREA		R K M H*	IKI, JAPAN	IKI	R J D B
HWANGE MAIN CAMP, ZIMBABWE		F V M C	IKSAN, REPUBLIC OF KOREA		R K J I*
HWANGE NATIONAL PARK, ZIMBABWE	HWN	F V W N*	IKSHKILE, LATVIA		E V P A*
HWANGE TOWN, ZIMBABWE	WKI	F V W T	ILAGA, INDONESIA	ILA	W A B L*
HYAKURI, JAPAN		R J A H	ILAKA/EST, MADAGASCAR	ILK	F M M Q*
HYANNIS/BARNSTABLE MUNI-BOARDMAN POLANDO FIELD, MA., UNITED STATES	HYA	K H Y A*	ILAM, IRAN (ISLAMIC REPUBLIC OF)	IL	O I C I
HYDERABAD, INDIA	BPM	V O H Y	ILAN, CHINA		R C M S
HYDERABAD, PAKISTAN	HDD	O P K D	ILE ART WAALA, NEW CALEDONIA (FRANCE)	BMY	N W W C*
HYDERABAD INTERNATIONAL AIRPORT (RAJIV GANDHI INTERNATIONAL AIRPORT SHAMSHABAD, HYDERABAD), INDIA		V O H S	ILE DES PINS MOUE, NEW CALEDONIA (FRANCE)	ILP	N W W E
HYDOM, UNITED REPUBLIC OF TANZANIA		H T H Y*	ILE D'YEU, FRANCE	IDY	L F E Y
HYEONRI, REPUBLIC OF KOREA		R K M A*	ILE OUVEN-EDMOND CANE (ABANDONED), NEW CALEDONIA (FRANCE)	IOU	N W W O*
HYERES-LE PALYVESTRE, FRANCE	TLN	L F T H	ILEBO, DEMOCRATIC REPUBLIC OF THE CONGO	PFR	F Z V S
HYVINKAA, FINLAND	HVY	E F H V*	ILES-DE-LA-MADELEINE, QC, CANADA	YGR	C Y G R
I.R. MARCOS, MATI, DAVAO ORIENTAL, PHILIPPINES	MXI	R P M Q	ILFORD, MB, CANADA	ILF	C Z B D*
IANCA (MIL), ROMANIA		L R I C	ILFRACOMBE, AUSTRALIA		Y I L F*
IAS/IASI, ROMANIA	IAS	L R I A	ILHEUS/BAHIA - JORGE AMADO, BA, BRAZIL	IOS	S B I L
IBA, ZAMBALES, PHILIPPINES		R P U I*	ILHEUS/TMA, BRAZIL		S B W L
IBADAN (NEW), NIGERIA	IBA	D N I B	ILIAMNA, AK., ALASKA (UNITED STATES)	ILI	P A I L
IBAGUETOLIMA, COLOMBIA	IBE	S K I B	ILIGAN, LANA DEL NORTE, PHILIPPINES	IGN	R P M I*
IBARRA, ECUADOR		S E I B	ILIMANAQ, GREENLAND (DENMARK)	XIQ	B G I L*
IBENSTEIN, NAMIBIA		F Y I B*	ILLAPEL/AD AUCCO, CHILE		S C I L*
IBERIA, PERU	IBP	S P B R*	ILLERTISSEN, GERMANY		E D M I*
IBIZA, SPAIN	IBZ	L E I B	ILLESHEIM HEL, GERMANY	ILH	E T I K*
IBRA, OMAN		O O I A*	ILLIZITAKHAMALT, ALGERIA	VWZ	D A A P
IBRI, OMAN		O O I I*	ILLORSUIT, GREENLAND (DENMARK)		B G L L*
ICABARU, BOLIVAR, VENEZUELA	ICA	S V I C*	ILO, PERU	ILQ	S P L O*
ICE RUNWAY (ANTARCTIC), NEW ZEALAND		N Z I R*	ILOILO, ILOILO, PHILIPPINES	ILO	R P V I
ICHEON, REPUBLIC OF KOREA		R K R N*	ILORIN, NIGERIA	ILR	D N I L
ICHIGAYA, JAPAN		R J A I	ILU, INDONESIA	IUL	W A B E*
IDAHO FALLS/FANNING FIELD, ID., UNITED STATES	IDA	K I D A	ILULISSAT, GREENLAND (DENMARK)	JAV	B G J N
IDAR- OBERSTEIN MIL MET AERO, GERMANY		E T G I*	ILWONDONG SMC, REPUBLIC OF KOREA		R K B I*
IDAR-OBERSTEIN/GOTTSCHIED, GERMANY		E D R G*	IMBAIMADAI, GUYANA	IMB	S Y I B*
IDIOFA, DEMOCRATIC REPUBLIC OF THE CONGO	IDF	F Z C B	IMESSE, DEMOCRATIC REPUBLIC OF THE CONGO		F Z F B
IDONG, REPUBLIC OF KOREA		R K R I*	IMIRE, ZIMBABWE		F V I R
IDRE, SWEDEN	IDB	E S U E*	IMMELMANN, NAMIBIA		F Y I M*
IDUMBE, DEMOCRATIC REPUBLIC OF THE CONGO		F Z V U	IMMENDORF, NAMIBIA		F Y I H*
IDUTYWA, SOUTH AFRICA		F A J D*	JMMOLA, FINLAND		E F I M*
IEJIMA (CIVIL), JAPAN	IEJ	R O R E	IMO/SAM MBACKWE, NIGERIA	QOW	D N I M
IEJIMA (USAF BASE), JAPAN		R O D E	IMPALLA ISLAND, NAMIBIA		F Y I I*
IFEROUANE, NIGER		D R Z I	IMPERATRIZ/PREFEITO RENATO MOREIRA, MA, BRAZIL	IMP	S B I Z
IFFLEY, AUSTRALIA	IFF	Y I F Y*	IMPONDO, CONGO	ION	F C O I*
IFRANE, MOROCCO		G M F I	IMPHAL, INDIA	IMF	V E I M
IGALIKO, GREENLAND (DENMARK)		B G I O*	IMPINGE, ZIMBABWE		F V I P
IGINNIARFIK, GREENLAND (DENMARK)	QFI	B G I G*	IN GUEZZAM, ALGERIA	INF	D A T G
IGIUGIG, ALASKA (UNITED STATES)	IGG	P A I G	IN SALAH, ALGERIA	INZ	D A U I
IGLOOLIK, NU, CANADA	YGT	C Y G T	INANWATAN, INDONESIA	INX	W A S I*
IGNACE MUNI, ON, CANADA	ZUC	C Z U C*	INAPARI, PERU		S P I N*
IGNALINA, LITHUANIA		E Y I G*	INAYWA NORTE, ECUADOR		S E I E*
IGRIM, RUSSIAN FEDERATION	IRM	U S H I	INAYWA SUR, ECUADOR		S E I Y*
IGUALADA-ODENA (BARCELONA), SPAIN		L E I G*	INCHEON ACC, REPUBLIC OF KOREA		R K R R
IGUAZU/CATARATAS DEL IGUAZU, MS, ARGENTINA	IGR	S A R I	INCHEON INTL, REPUBLIC OF KOREA	ICN	R K S I
IGUELA, GABON	IGE	F O O I*	INDEPENDIENTE, BOLIVIA		S L I D*
IHOSSY, MADAGASCAR	IHO	F M S I*	INDIANA, GUYANA		S Y I D*
IHTIMAN (AIRFIELD), BULGARIA		L B H T*	INDIANAPOLIS (ARTCC), IN., UNITED STATES		K Z I D
IIA, ECUADOR		S E I L*	INDIANAPOLIS INTERNATIONAL, IN., UNITED STATES	IND	K I N D*
			INDORE, INDIA	IDR	V A I D
			INDUCAM, ECUADOR		S E I C*

Location Name Nom de l'emplacement Nombre del lugar Название места	IATA IATA IATA ИATA	Location Indicator Indicateur d'emplacement Indicador de lugar Индекс местоположения	Location Name Nom de l'emplacement Nombre del lugar Название места	IATA IATA IATA ИATA	Location Indicator Indicateur d'emplacement Indicador de lugar Индекс местоположения
INDULKANA, AUSTRALIA	IDK	Y I D K*	IRKUTSK, RUSSIAN FEDERATION	IKT	U I I I
INDUNA, ZIMBABWE		F V I N	IROBI, BOLIVIA		S L I R*
INGA, DEMOCRATIC REPUBLIC OF THE CONGO		F Z A N	IROGO, CONGO		F C M I*
INGELFINGEN-BUHLHOF, GERMANY		E D G I*	IRUMA, JAPAN		R J T J
INGENDE, DEMOCRATIC REPUBLIC OF THE CONGO		F Z E I	ISA AIR BASE, BAHRAIN		O B B S
INGENIO AZTRA, ECUADOR		S E I Z*	ISABEL MARIA, ECUADOR		S E I S*
INGENIO VALDEZ, ECUADOR		S E I V*	ISAFJORDUR, ICELAND	IFJ	B I I S*
INGHAM, AUSTRALIA	IGH	Y I G M*	ISCHGL-IDALPE (HEL), AUSTRIA		L O I P*
INGLATERRA, BOLIVIA		S L I G*	ISCOZACIN, PERU		S P E N*
INGOLSTADT/MANCHING, GERMANY	IGS	E T S I	ISFJORD, NORWAY		E N I S*
INGWAVUMA, SOUTH AFRICA		F A I V*	ISHASHA, UGANDA		H U S H*
INGWELALA, SOUTH AFRICA		F A I W*	ISHIGAKI JIMA, JAPAN	ISG	R O I G
INHACA, MOZAMBIQUE	IHC	F Q I A*	ISHPINGO DE AMUNTAY, ECUADOR		S E I D*
INHAMBANE, MOZAMBIQUE	INH	F Q I N*	ISHPINK, ECUADOR		S E I H*
INISHEER, IRELAND	INQ	E I I R*	ISHURDI, BANGLADESH	IRD	V G I S*
INISHMAAN, IRELAND	IIA	E I M N*	ISILO, KENYA		H K I S*
INISHMORE, IRELAND	IOR	E I I M*	ISIRO-MATARI, DEMOCRATIC REPUBLIC OF THE CONGO	IRP	F Z J H
INJA, ZAMBIA		F L I J*	ISIRO-VILLE, DEMOCRATIC REPUBLIC OF THE CONGO		F Z J A
INJUNE, AUSTRALIA	INJ	Y I N J*	ISISFORD, AUSTRALIA	ISI	Y I S F*
INKERMAN, AUSTRALIA	IKP	Y I K M*	ISITHEBE, SOUTH AFRICA		F A I S*
INKISI, DEMOCRATIC REPUBLIC OF THE CONGO		F Z A S	ISLA APIAO/AD ISLA APIAO, CHILE		S C I A*
INKOMO, ZIMBABWE		F V I O	ISLA BUTACHAUQUES/AD BUTACHAUQUES, CHILE		S C I B*
INNAMINCKA, AUSTRALIA	INM	Y I N N*	ISLA DAWSON/AD ALMIRANTE SCHROEDERS, CHILE		S C D W*
INNAMINCKA TOWNSHIP, AUSTRALIA		Y I M T*	ISLA DE CEDROS (NOOA), MEXICO		M M C D
INNARSJUT, GREENLAND (DENMARK)		B G I N*	ISLA DE COCHE, NUEVA ESPARTA, VENEZUELA		S V I E*
INNISFAIL, AUSTRALIA	IFL	Y I F L*	ISLA DE MAIPO/AD VINA TARAPACA, CHILE		S C V T*
INNSBRUCK, AUSTRIA	INN	L O W I	ISLA DE PASCUA/ACC-FIC, CHILE		S C I Z
INNSBRUCK UNI-KLINIK (HEL), AUSTRIA		L O I U*	ISLA DE PASCUA/AD MATAVERI, CHILE	IPC	S C I P
INONGO, DEMOCRATIC REPUBLIC OF THE CONGO	INO	F Z B A	ISLA DEL CISNE, HONDURAS		M H I C*
INOWROCLAW (CIV), POLAND		E P I N*	ISLA DIEGO RAMIREZ/MET, CHILE		S H D R*
INOWROCLAW (MIL), POLAND		E P I R	ISLA EVANGELISTAS/MET, CHILE		S H E V*
INSINGIZI, ZIMBABWE		F V I G	ISLA GUAFO/MET, CHILE		S H I G*
INTERLAKEN (HEL), SWITZERLAND		L S X I	ISLA GUARELLO/MET, CHILE		S H G U*
INTERNATIONAL FALLS, MN, UNITED STATES	INL	K I N L*	ISLA ISABELA, ECUADOR		S E I I*
INTERNATIONAL NOTAM OFFICE, SOUTH AFRICA		F A J N	ISLA LAS HUICHAS/AD CALETA ANDRADE, CHILE		S C I H*
INTIRRAYMI, BOLIVIA		S L I Y*	ISLA LENOX, CHILE		S H I X*
INTO AFRICA LODGE, NAMIBIA		F Y I A*	ISLA MOCHA/AD ISLA MOCHA, CHILE		S C I M*
INTUTO, PERU		S P N T*	ISLA MOCHA/AD PUNTA EL SACO, CHILE		S C H M*
INUKJUAQ, QC, CANADA	YPH	C Y P H*	ISLA MUJERES (CIV/MIL), MEXICO	ISJ	M M I M
INUVIK (MIKE ZUBKO) NT, CANADA	YEV	C Y E V	ISLA NUEVA /MET, CHILE		S H N V*
INVERCARGILL, NEW ZEALAND	IVC	N Z N V	ISLA PICTON, CHILE		S H P O*
INVERELL, AUSTRALIA		Y I V L*	ISLA QUENAC/AD QUENAC, CHILE		S C Q E*
INVERNESS, UNITED KINGDOM	INV	E G P E	ISLA QUIRIQUINA, CHILE		S H Q R*
INYATI, ZIMBABWE		F V Y T	ISLA REY JORGE/AD TENIENTE RODOLFO MARSH MARTIN, CHILE	TNM	S C R M
NYONGA, UNITED REPUBLIC OF TANZANIA		H T I Y*	ISLA REY JORGE/CENTRO MET ANTARTICO PDTE. EDO. FREI M., CHILE		S C E F
OANNINAKING PYRROS, GREECE	IOA	L G I O	ISLA ROBINSON CRUSOE/AD ROBINSON CRUSOE, CHILE		S C I R*
PATINGA/USIMINAS, MG, BRAZIL	IPN	S B I P	ISLA SAN PEDRO MET/SOFIA, CHILE		S H S F*
PEKE, DEMOCRATIC REPUBLIC OF THE CONGO		F Z B U	ISLA SAN PEDRO/MET ARMADA, CHILE		S H A R*
PIAK, ECUADOR		S E I P*	ISLA SANTA MARIA/AD PUERTO SUR, CHILE		S C I S*
PIALES/NARINO, COLOMBIA	IPI	S K I P	ISLA TALCAN/AD ISLA TALCAN, CHILE		S C I K*
PIL,ZAMBOANGA DEL SUR, PHILIPPINES	IPE	R P M V*	ISLA TIERRA DEL FUEGO/AD IVAN MARTINEZ, CHILE		S C I T*
POH/SULTAN AZLAN SHAH, MALAYSIA (PENINSULAR) (MALAYSIA)	IPH	W M K I	ISLAM QALA, AFGHANISTAN		O A E Q
POTA, VANUATU	IPA	N V V I*	ISLAND LAKE, MB, CANADA	YIV	C Y I V
PSA 3, SAUDI ARABIA		O E P K*	ISLAY, UNITED KINGDOM	ILY	E G P I
PSA 4, SAUDI ARABIA		O E K L*	ISLE OF MAN, UNITED KINGDOM	IOM	E G N S
QALUIT, NU, CANADA	YFB	C Y F B	ISLE OF WIGHT/SANDOWN, UNITED KINGDOM		E G H N*
QUIQUE/AD DIEGO ARACENA, CHILE	IQQ	S C D A	ISLEWORTH, UNITED KINGDOM	QIF	E G L I*
QUITOS/BERGUERIE, PERU		S P I D*	ISLIP/LONG ISLAND MACARTHUR, NY., UNITED STATES	ISP	K I S P
QUITOS/CORONEL FAP FRANCISCO SECADA VIGNETTA, PERU	IQT	S P Q T	ISLITA, COSTA RICA	PBP	M R I A*
RAKLION/NIKOS KAZANTZAKIS, GREECE	HER	L G I R	ISOKA, ZAMBIA		F L I K*
RAN SHAHR, IRAN (ISLAMIC REPUBLIC OF)	IHR	O I Z I*	ISONGO, DEMOCRATIC REPUBLIC OF THE CONGO		F Z B H
RBID (MET), JORDAN		O J B D*	ISORTOQ, GREENLAND (DENMARK)		B G I S*
RELAND WEST, IRELAND	NOQ	E J K N	ISPARTA (MIL), TURKEY		L T B M*
RENE (MET UPPER AIR/RESEARCH CENTRE), SOUTH AFRICA		F A I R*	ISPARTA/S.DEMIREL, TURKEY	ISE	L T F C
RINGA, UNITED REPUBLIC OF TANZANIA	IRI	H T I R	ISRAEL AIRPORTS AUTHORITY, ISRAEL		L L A A

Location Name Nom de l'emplacement Nombre del lugar Название места	IATA IATA IATA ИАТА	Location Indicator Indicateur d'emplacement Indicador de lugar Индекс местоположения	Location Name Nom de l'emplacement Nombre del lugar Название места	IATA IATA IATA ИАТА	Location Indicator Indicateur d'emplacement Indicador de lugar Индекс местоположения
ISSANO, GUYANA		S Y I S*	JACKSON/INTL, MS., UNITED STATES	JAN	K J A N
ISSOIRE-LE BROC, FRANCE		L F H A*	JACKSON/MC KELLAR-SIPES REGIONAL, TN., UNITED STATES	MKL	K M K L*
ISSOUDUN-LE FAY, FRANCE		L F E K*	JACKSONVILLE (ARTCC), FL., UNITED STATES		K Z J X
ISTANBUL/ATATURK, TURKEY	IST	L T B A	JACKSONVILLE NAS (TOWERS FIELD), FL., UNITED STATES	NIP	K N I P
ISTANBUL/HEZARFEN, TURKEY		L T B W*	JACKSONVILLE, AR, LITTLE ROCK AFB., UNITED STATES	LRF	K L R F
ISTANBUL/SABIHA GOKCEN, TURKEY	SAW	L T F J	JACKSONVILLE/INTL, FL., UNITED STATES	JAX	K J A X
ISTANBUL/SAMANDIRA (MIL-CIV), TURKEY		L T B X*	JACKSONVILLE/NEW RIVER MCAS (MC CUTCHEON FIELD), NC., UNITED STATES	OAJ	K N C A
ISTANBUL/SEHIR-CITY, FIR, ACC, FIC, ATFMU, TURKEY		L T B B	JACMEL, HAITI	JAK	M T J A
ISTRES-LE TUBE; ISTRES CCR, FRANCE	QIE	L F M I	JACO, COSTA RICA		M R J O*
ISUNA HELIPORT, SOLOMON ISLANDS		A G I N*	JAEN, PERU		S P J E
ITABAC, GUYANA		S Y I T*	JAGDAQI, CHINA		Z Y J D*
ITABO, CUBA		M U T A	JAGS MCCARTNEY INTERNATIONAL AIRPORT GRAND TURK, TURKS AND CAICOS ISLANDS (UNITED KINGDOM)	GDT	M B G T
ITACOATIARA/ITACOATIARA, AM, BRAZIL	ITA	S B I C	JAGUAR, GUYANA		S Y J C*
ITAFZA, ZIMBABWE		F V I T	JAHROM, IRAN (ISLAMIC REPUBLIC OF)	JAR	O I S J*
ITAGUASURENDA, BOLIVIA		S L I T*	JAILOLO/KURIPASAI, INDONESIA		W A M D*
ITAIPI, PARAGUAY		S G I B*	JAIME ROLDOS, ECUADOR		S E J R*
ITAITUBA/ITAITUBA, PA, BRAZIL	ITB	S B I H	JAIPUR, INDIA	JAI	V I J P
ITALA, SOUTH AFRICA		F A I A*	JAISALMER, INDIA	JSA	V I J R*
ITAPE, PARAGUAY		S G I T*	JAJARM, IRAN (ISLAMIC REPUBLIC OF)		O I M R*
ITBAYAT, BATANES, PHILIPPINES		R P L T*	JAKABSZALLAS, HUNGARY		L H J K
ITO, DEMOCRATIC REPUBLIC OF THE CONGO		F Z C U	JAKARTA (ACC/FIC), INDONESIA		W I I F
ITTOQORTOORMIIT, GREENLAND (DENMARK)	OBV	B G S C*	JAKARTA CITY/JAKARTA DGAC HEAD QUARTER, INDONESIA		W R R R
ITUMBIARA/HIDROELETRICA, GO, BRAZIL	ITR	S B I T	JAKARTA-SECTOR, INDONESIA		W I I Z
ITUZAINGO, CTS, ARGENTINA		S A R O*	JAKARTA/HALIMPERDANA KUSUMA, INDONESIA	HLP	W I H H
ITXASSOU, FRANCE		L F I X*	JAKARTA/PABELOKAN, INDONESIA		W I H F*
ITZEHDE/HUNGRIGER WOLF, GERMANY		E D H F*	JAKARTA/PONDOK CABE, INDONESIA	PCB	W I H P*
IURRETA (VIZCAYA) (HEL), SPAIN		L E I U*	JAKARTA/PULAU PANJANG, INDONESIA		W I H G*
IVALO, FINLAND	IVL	E F I V	JAKARTA/SOEKARNO HATTA (COMM CENTER), INDONESIA	CGK	W I I I
IVANHOE, AUSTRALIA		Y I V O*	JALALABAD, AFGHANISTAN	JAA	O A J L
IVANO-FRANKIVSK, UKRAINE	IFO	U K L I	JALAPA, GUATEMALA		M G J A*
IVANOVO/YUZHNY, RUSSIAN FEDERATION	IWA	U U B I	JALAPA, MEXICO	JAL	M M J A
IVUJIVIK, QC, CANADA	YIK	C Y I K*	JALIBAH SOUTHEAST, IRAQ		O R J A
IWAKUNI, JAPAN		R J O I	JAM, IRAN (ISLAMIC REPUBLIC OF)	TEW	O I B J*
IWAMI, JAPAN	IWJ	R J O W	JAMA, ECUADOR		S E J M*
IWIA, ECUADOR		S E I W*	JAMBA, ANGOLA		F N J B
IWONICZ, POLAND		E P I W*	JAMBA/HUILA, ANGOLA	JMB	F N J A
IWOTO, JAPAN	IWO	R J A W	JAMBISULTAN THAHA, INDONESIA	DJB	W I P A
IXIAMS, BOLIVIA		S L I X*	JAMES, ZIMBABWE		F V J M
IXTAPA-ZIHUATANEJO, MEXICO	ZIH	M M Z H*	JAMESTOWN MUNI, ND., UNITED STATES	JMS	K J M S*
IZGREV (AIRFIELD), BULGARIA		L B W V*	JAMJARVI, FINLAND		E F J M*
IZHEVSK, RUSSIAN FEDERATION	IJK	U S I I	JAMMU (IAF), INDIA	IXJ	V I J U
IZKI, OMAN		O O I Z*	JAMNAGAR (IAF), INDIA	JGA	V A J M
IZMAIL, UKRAINE		U K O I	JAMSHEDPUR, INDIA	IXW	V E J S
IZMIR/ADNAN MENDERES, TURKEY	ADB	L T B J	JAMSIL, REPUBLIC OF KOREA		R K S J*
IZMIR/CIGLI (MIL), TURKEY	IGL	L T B L*	JAN KEMP DORP, SOUTH AFRICA		F A J K*
IZMIR/GAZIEMIR (MIL), TURKEY		L T B K*	JAN MAYEN, NORWAY		E N J A*
IZMIR/KAKLIC (MIL), TURKEY		L T F A*	JANAKPUR, NEPAL	JKR	V N J P
IZMIR/SELÇUK-EFES, TURKEY		L T F B*	JANDIYACU, ECUADOR		S E J A*
IZMIT/TOPEL (MIL-CIV), TURKEY	QST	L T B Q*	JANESVILLE, WI, SOUTHERN WISCONSIN RGNL, UNITED STATES	REE	K R E E
IZOZOG, BOLIVIA		S L I Z*	JANSENVILLE, SOUTH AFRICA		F A J V*
IZTEPEC (CIV/MIL), MEXICO	IZT	M M I T	JAQUE/JAQUE, PANAMA	JQE	M P J E*
IZUMO, JAPAN	IZO	R J O C	JARAMILLO, ECUADOR		S E J L*
J G STRIP, ZIMBABWE		F V J G	JARF NORTH, OMAN		O O J N*
J.F. MITCHELL/BEQUIA ST. VINCENT AND THE GRENADINES, SAINT VINCENT AND THE GRENADINES	BQU	T V S B*	JARIKABA, SURINAME		S M J A*
J.M. NKOMO, ZIMBABWE	BUQ	F V B U	JARLSBERG, NORWAY		E N J B*
J6-A (OIL PLATFORM), NETHERLANDS		E H J A*	JAROMER, CZECH REPUBLIC		L K J A*
JABALPUR, INDIA	JLR	V A J B*	JASK, IRAN (ISLAMIC REPUBLIC OF)		O I Z J*
JABIRU, AUSTRALIA	JAB	Y J A B*	JASPER, AB, CANADA		C Y J A
JABUL SARAJ, AFGHANISTAN		O A J S	JASTARNIA, POLAND		E P J A*
JACAREACANGA/JACAREACANGA, PA, BRAZIL	JCR	S B E K	JATATA, BOLIVIA		S L J A*
JACHAL, SJ, ARGENTINA		S A M J*	JAUAJ, PERU	JAU	S P J J*
JACKALBERRY, SOUTH AFRICA		F A J C*	JAWAND, AFGHANISTAN		O A J W
JACKSON COUNTY/REYNOLDS FIELD, MI., UNITED STATES	JXN	K J X N*	JAYAPURA SECTOR (FSS), INDONESIA		W A J Z
JACKSON HOLE, WY., UNITED STATES	JAC	K J A C*			

Location Name Nom de l'emplacement Nombre del lugar Название места	IATA IATA IATA IATA	Location Indicator Indicateur Indicador de lugar Индикс местоположения	Location Name Nom de l'emplacement Nombre del lugar Название места	IATA IATA IATA IATA	Location Indicator Indicateur Indicador de lugar Индикс местоположения
JAYAPURA/SENTANI, INDONESIA	DJJ	W A J J	JINHAE, REPUBLIC OF KOREA	CHF	R K P E*
JAYPORE, INDIA	PYB	V E J P*	JINING, CHINA	JNG	Z S J G
JAZAN/KING ABDULLAH BIN ABDULAZIZ, SAUDI ARABIA	GIZ	O E G N*	JINJA, UGANDA	JIN	H U J P*
JEBEL DHANA, UNITED ARAB EMIRATES		O M A J*	JINJIANG, CHINA	JJN	Z S Q Z
JEBEROS/BELLAVISTA, PERU		S P B S*	JINMEN, CHINA	KNH	R C B S
JEDDAH (FIR/ACC/GACA.HQ/NQF), SAUDI ARABIA		O E J D	JINZHOU, CHINA	JNZ	Z Y J Z
JEDDAH/KING ABDULAZIZ INTL, SAUDI ARABIA	JED	O E J N	JIPUJAPA, ECUADOR	JIP	S E J P*
JEDDAH/NAVAL BASE, SAUDI ARABIA		O E J F*	JIRI, NEPAL	JIR	V N J I
JEGIN LUG-TUZLA, BOSNIA AND HERZEGOVINA		L Q J L*	JIROFT, IRAN (ISLAMIC REPUBLIC OF)	JYR	O I K J*
JEJU INTL, REPUBLIC OF KOREA	CJU	R K P C	JIUJIANG/LUSHAN, CHINA	JJU	Z S J J
JEJU SHILLA, REPUBLIC OF KOREA		R K P J*	JIUZHAIGOU, CHINA	JZH	Z U J Z
JEKI, ZAMBIA		F L J K*	JIWANI, PAKISTAN	JIW	O P J I
JELENIA GORA, POLAND		E P J G*	JIWEI, CHINA		Z G J W*
JELGAVA, LATVIA		E V E A*	JOAO PESSOA/PRES. CASTRO PINTO, PB, BRAZIL	JPA	S B J P
JEMPENZA, ECUADOR		S E J E*	JOCHIWON, REPUBLIC OF KOREA		R K U C
JENA-SCHONGLEINA, GERMANY		E D B J*	JODHPUR (IAF), INDIA	JDH	V I J O
JENDARATA, MALAYSIA (PENINSULAR) (MALAYSIA)		W M A J*	JOENSUU, FINLAND	JOE	E F J O
JENDOUBA, TUNISIA		D T T N*	JOGYAKARTA/ADISUCIPTO, INDONESIA	JOG	W A R J
JENPEG, MB, CANADA	ZJG	C Z J G*	JOHAN ADOLF PENDEL, SURINAME	PBM	S M J P
JEONBUK, REPUBLIC OF KOREA		R K L J*	JOHANNESBURG (CITY), SOUTH AFRICA		F A J B*
JEONGSEOK, REPUBLIC OF KOREA		R K P D	JOHANNESBURG FIR, SOUTH AFRICA		F A J A
JEONJU, REPUBLIC OF KOREA	CHN	R K J U*	JOHANNESBURG OCEANIC, SOUTH AFRICA		F A J O*
JEREMIE, HAITI	JEE	M T J E	JOHN A. OSBORNE INTERNATIONAL AIRPORT, MONTSERRAT (UNITED KINGDOM)	MNI	T R P G
JEREZ, SPAIN	XRY	L E J R	JOHNSTON I./JOHNSTON ATOLL, JOHNSTON ISLAND (UNITED STATES)	JON	P J O N*
JERICHO, JORDAN		O J J O	JOHNSTOWN-CAMBRIA COUNTY, PA., UNITED STATES	JST	K J S T*
JERILDERIE, AUSTRALIA		Y J E R*	JOHOR BAHRU/SULTAN ISMAIL, MALAYSIA (PENINSULAR) (MALAYSIA)	JHB	W M K J
JERSEY, UNITED KINGDOM	JER	E G J J	JOIGNY, FRANCE		L F G K*
JERUSALEM, JORDAN	JRS	O J J R	JOINVILLE/LAURO CARNEIRO DE LOYOLA, SC, BRAZIL	JOI	S B J V
JERVIS BAY, AUSTRALIA		Y J B Y*	JOINVILLE-MUSSEY, FRANCE		L F F J*
JERVOIS, AUSTRALIA		Y J V S*	JOKKMOKK, SWEDEN		E S N J*
JESENWANG, GERMANY		E D M J*	JOLO, SULLU, PHILIPPINES	JOL	R P M J
JESSORE, BANGLADESH	JSR	V G J R*	JOMALIG, QUEZON, PHILIPPINES		R P L J*
JET EXTREME, ZAMBIA		F L J M*	JOMSOM, NEPAL	JMO	V N J S
JEVER, GERMANY		E T N J	JONESBORO MUNIAR., UNITED STATES	JBR	K J B R
JHANSI, INDIA		V I J N*	JONKOPING, SWEDEN	JKG	E S G J
JHARSUGUDA, INDIA		V E J H*	JONKOPING/RHYHOV SJUKHUS, SWEDEN		E S H J*
JHIKATAL, ECUADOR		S E A G*	JONZAC-NEULLES, FRANCE		L F C J*
JIADONG, CHINA		R C F S	JOPLIN REGIONAL, MO., UNITED STATES	JLN	K J L N*
JIAMUSI/JIAMUSI, CHINA	JMU	Z Y J M	JORHAT (IAF), INDIA	JRH	V E J T
JIAN, CHINA	KNC	Z S J A*	JORVIN SAIRAALA, FINLAND		E F E J*
JIANGMEN, CHINA		Z G J M*	JOS/YAKUBU GOWON, NIGERIA	JOS	D N J O
JIAYI, CHINA	CYI	R C K U	JOSE DE SAN MARTIN, CHT, ARGENTINA	JSM	S A W S*
JIAYUGUAN, CHINA	JGN	Z L J Q	JOSE PANGANIBAN/PIM, CAMARINES NORTE, PHILIPPINES		R P U P*
JIBARERA, CUBA		M U J B	JOSE PEDRO VARELA/AD, URUGUAY		S U J P*
JICIN, CZECH REPUBLIC		L K J C*	JOSUANI, BOLIVIA		S L J S*
JIFUMPA, ZAMBIA		F L J P*	JOTUN A, NORWAY		E N X N*
JIHlava, CZECH REPUBLIC		L K J I*	JOTUN B, NORWAY		E N X U*
JIJEL/FERHAT ABBAS, ALGERIA	GJL	D A A V	JOUBERTINA, SOUTH AFRICA		F A J P*
JIJIGA, ETHIOPIA	JIJ	H A J J*	JUAN LACAZE/AD, URUGUAY		S U J L*
JILIN/ERTAIZI, CHINA	JIL	Z Y J L	JUANANU, ECUADOR		S E J N*
JILONG, CHINA		R C L U	JUANJUI, PERU	JJI	S P J I
JIMANI, DOMINICAN REPUBLIC		M D J P*	JUAREZ, BA, ARGENTINA		S A Z J*
JIMIARENTZA, ECUADOR		S E J Z*	JUAZEIRO DO NORTE/ORLANDO BEZERRA DE MENEZES, CE, BRAZIL		S B J U
JIMMA, ETHIOPIA	JIM	H A J M*	JUBA, SUDAN	JUB	H S S J*
JINAN CITY, CHINA		Z S T N	JUBAIL, SAUDI ARABIA	QJB	O E J B*
JINAN/YAOQIANG, CHINA	TNA	Z S J N	JUBAIL/NAVAL BASE, SAUDI ARABIA		O E J L*
JINGCHENG, CHINA		Z B J C*	JUCARAL, CUBA		M U J U
JINCHEON, REPUBLIC OF KOREA		R K U J*	JUDENBURG LKH (HEL), AUSTRIA		L O G J*
JINDABYNE, AUSTRALIA		Y J I N*	JUGRA, MALAYSIA (PENINSULAR) (MALAYSIA)		W M B J*
JINDAL VIJAYNAGAR, INDIA	VDY	V O J V	JUIST, GERMANY	JUI	E D W J*
JINDRICHUV HRADEC, CZECH REPUBLIC		L K J H*	JUIZ DE FORA/FRANCISCO DE ASSIS, MG, BRAZIL	JDF	S B J F
JINGDEZHEN/LOUJIA, CHINA	JDZ	Z S J D	JUUUY, J., ARGENTINA	JUJ	S A S J
JINGHE, CHINA		Z W J H*	JULIA CREEK, AUSTRALIA	JCK	Y J L C*
JINGNING, CHINA		Z L J N*	JULIACA/INTL. INCA MANCO CAPAC, PERU	JUL	S P J L
JINGTAI, CHINA		Z L J T*			

Location Name Nom de l'emplacement Nombre del lugar Название места	IATA IATA IATA IATA	Location Indicator Indicateur d'emplacement Indicador de lugar Индекс местоположения	Location Name Nom de l'emplacement Nombre del lugar Название места	IATA IATA IATA IATA	Location Indicator Indicateur d'emplacement Indicador de lugar Индекс местоположения
JUMLA, NEPAL	JUM	V N J L	KABUL ACC/FIC, AFGHANISTAN		O A K X
JUNDAH, AUSTRALIA	JUN	Y J D A*	KABUL AD, AFGHANISTAN	KBL	O A K B
JUNDEE, AUSTRALIA		Y J U N*	KABWE (MILIKEN), ZAMBIA	QKE	F L K W*
JUNDIAI/JUNDIAI, SP, BRAZIL		S B J D	KABWUM, PAPUA NEW GUINEA		A Y K B
JUNEAU INTERNATIONAL, AK., ALASKA (UNITED STATES)	JNU	P A J N	KADAVU (NAMALATA), FIJI	KDV	N F K D*
JUNGWON, REPUBLIC OF KOREA		R K T I*	KADENA, JAPAN	DNA	R O D N
JUNIN, BA, ARGENTINA	JNI	S A A J*	KADHDHOO, MALDIVES	KDO	V R M K*
JURIEN BAY, AUSTRALIA		Y J N B*	KADINA, AUSTRALIA		Y K D I*
JUTIAPA, GUATEMALA		M G J U*	KADUNA (NEW), NIGERIA	KAD	D N K A
JUTICALPA, HONDURAS	JUT	M H J U*	KAEDI, MAURITANIA	KED	G Q N K
JUTIERO, CUBA		M U R O	KAGA-BANDORO, CENTRAL AFRICAN REPUBLIC		F E F Q
JUVANCOURT, FRANCE		L F Q X*	KAGEROD, SWEDEN		E S M J*
JUYUINTSA, ECUADOR		S E J Y*	KAGGA KAMMA, SOUTH AFRICA		F A K A*
JUYUKAMENTZA, ECUADOR		S E J K*	KAGHAU, SOLOMON ISLANDS	KGE	A G K G*
JWANENG, BOTSWANA	JWA	F B J W*	KAGISWIL, SWITZERLAND		L S P G
JYVASKYLA, FINLAND	JYV	E F J Y	KAGOSHIMA, JAPAN	KOJ	R J F K
K10-B (OIL PLATFORM), NETHERLANDS		E H J Q*	KAHEMBA, DEMOCRATIC REPUBLIC OF THE CONGO		F Z C F
K12-A (OIL PLATFORM), NETHERLANDS		E H K M*	KAHRAMANMARAS, TURKEY	KCM	L T C N
K12-B (OIL PLATFORM), NETHERLANDS		E H K P*	KAHULUI, HI., HAWAII (UNITED STATES)	OGG	P H O G
K12-C (OIL PLATFORM), NETHERLANDS		E H K N*	KAIBU ISLAND, FIJI		N F K B*
K12-D (OIL PLATFORM), NETHERLANDS		E H K O*	KAIETEUR, GUYANA		S Y K A*
K12-G (OIL PLATFORM), NETHERLANDS		E H K Q*	KAIKAN, GUYANA		S Y K N*
K12-K (OIL PLATFORM), NETHERLANDS		E H K X*	KAIKOHE, NEW ZEALAND	KKO	N Z K O*
K13-A (OIL PLATFORM), NETHERLANDS		E H J R*	KAIKOURA, NEW ZEALAND	KBZ	N Z K I*
K14-FA-1A (OIL PLATFORM), NETHERLANDS		E H K W*	KAILA, ZAMBIA		F L K R*
K14-FA-1C (OIL PLATFORM), NETHERLANDS		E H K V*	KAILASHAR, INDIA	IXH	V E K R*
K14-FB-1 (OIL PLATFORM), NETHERLANDS		E H K Z*	KAILO, DEMOCRATIC REPUBLIC OF THE CONGO		F Z O O
K15-FA-1 (OIL PLATFORM), NETHERLANDS		E H K T*	KAINARDZHA (AIRFIELD), BULGARIA		L B K J*
K15-FB-1 (OIL PLATFORM), NETHERLANDS		E H K S*	KAINTIBA, PAPUA NEW GUINEA		A Y K T
K15-FC-1 (OIL PLATFORM), NETHERLANDS		E H K Y*	KAIPARA FLATS, NEW ZEALAND		N Z K F*
K15-FG-1 (OIL PLATFORM), NETHERLANDS		E H K R*	KAIPTACH, ECUADOR		S E K C*
K15-FK-1 (OIL PLATFORM), NETHERLANDS		E H K U*	KAIROUAN, TUNISIA	QKN	D T T K*
K18 (KOTTER) (OIL PLATFORM), NETHERLANDS		E H Q A*	KAISERSLAUTERN HEL, GERMANY		E T E D*
K1-A (OIL PLATFORM), NETHERLANDS		E H J B*	KAITAIA, NEW ZEALAND	KAT	N Z K T*
K2B-A (OIL PLATFORM), NETHERLANDS		E H J C*	KAITAIA HOSPITAL, NEW ZEALAND		N Z J K*
K4-A (OIL PLATFORM), NETHERLANDS		E H J E*	KAITAJA/MET OBSERVATION POINT, NEW ZEALAND		N Z K X*
K4-BE (OIL PLATFORM), NETHERLANDS		E H J D*	KAJAANI, FINLAND	KAJ	E F K I
K5-ACP (OIL PLATFORM), NETHERLANDS		E H J F*	KAJAKI, AFGHANISTAN		O A K J
K5-B (OIL PLATFORM), NETHERLANDS		E H J G*	KAJANA, SURINAME		S M C A*
K5-D (OIL PLATFORM), NETHERLANDS		E H J I*	KAJIADO, KENYA		H K K J*
K5-EN/C (OIL PLATFORM), NETHERLANDS		E H J H*	KAJJI, DEMOCRATIC REPUBLIC OF THE CONGO		F Z C K
K6-D (OIL PLATFORM), NETHERLANDS		E H K G*	KAJANSI, UGANDA		H U K J*
K6-DN (OIL PLATFORM), NETHERLANDS		E H K C*	KAKALO, DEMOCRATIC REPUBLIC OF THE CONGO	KBO	F Z R M
K6-GT (OIL PLATFORM), NETHERLANDS		E H K B*	KAKAMEGA, KENYA		H K K G*
K6-PC (OIL PLATFORM), NETHERLANDS		E H K E*	KAKATADO, ECUADOR		S E K D*
K6-PN (OIL PLATFORM), NETHERLANDS		E H K F*	KAKE, ALASKA (UNITED STATES)	KAE	P A F E
K7-FA-1 (OIL PLATFORM), NETHERLANDS		E H J K*	KAKIRA, UGANDA		H U K K*
K7-FD-1 (OIL PLATFORM), NETHERLANDS		E H J L*	KAKUMA, KENYA		H K K M*
K8-FA-1 (OIL PLATFORM), NETHERLANDS		E H J M*	KAKUMBI, ZAMBIA		F L K K*
K8-FA-2 (OIL PLATFORM), NETHERLANDS		E H J O*	KALA, DEMOCRATIC REPUBLIC OF THE CONGO		F Z F L
K8-FA-3 (OIL PLATFORM), NETHERLANDS		E H J N*	KALABAHIMALI, INDONESIA	ARD	W A T M*
K9-AB-A (OIL PLATFORM), NETHERLANDS		E H K L*	KALABO, ZAMBIA	KLB	F L K L*
K9-AB-B (OIL PLATFORM), NETHERLANDS		E H K K*	KALAHARI GAME LODGE, NAMIBIA		F Y K E*
K9C-A (OIL PLATFORM), NETHERLANDS		E H K H*	KALAJOKI, FINLAND		E F K O*
KAABONG, UGANDA		H U K G*	KALALEH, IRAN (ISLAMIC REPUBLIC OF)	KLM	O I N E*
KAADHDHOO, MALDIVES	KDM	V R M T*	KALAMATA (MIL), GREECE	KLX	L G K L
KAAN, ECUADOR		S E K A*	KALAMAZOO/BATTLE CREEK INTL, ML, UNITED STATES	AZO	K A Z O*
KABALA, SIERRA LEONE	KBA	G F K B*	KALAT, AFGHANISTAN		O A K T
KABALE, UGANDA		H U K B*	KALAY, MYANMAR	KMV	V Y K L
KABALEBO, SURINAME		S M K A*	KALBARRI, AUSTRALIA	KAX	Y K B R*
KABALEGA FALLS, UGANDA	KBG	H U K F*	KALDAR, AFGHANISTAN		O A K R
KABARAK, KENYA		H K K A*	KALDARMELAR, ICELAND		B I K A*
KABINDA-NTUNTA, DEMOCRATIC REPUBLIC OF THE CONGO	KBN	F Z W T	KALEMIE, DEMOCRATIC REPUBLIC OF THE CONGO	FMI	F Z R F
KABOMBO, DEMOCRATIC REPUBLIC OF THE CONGO		F Z R D	KALENE, ZAMBIA		F L K I*
KABOMPO, ZAMBIA		F L P O*	KALENGWA, ZAMBIA		F L K G*

Location Name Nom de l'emplacement Nombre del lugar Название места	IATA IATA IATA	Location Indicator Indicateur Indicador de lugar Индикс местоположения	Location Name Nom de l'emplacement Nombre del lugar Название места	IATA IATA IATA	Location Indicator Indicateur Indicador de lugar Индикс местоположения
KALGOORLIE-BOULDER, AUSTRALIA	KGI	Y P K G*	KANDLA, INDIA	IXY	V A K E
KALIBO, AKLAN, PHILIPPINES	KLO	R P V K	KANDRIAN, PAPUA NEW GUINEA		A Y K C
KALIJATI, INDONESIA		W I H K*	KANENE, DEMOCRATIC REPUBLIC OF THE CONGO		F Z S E
KALIMA-KAMISUKU, DEMOCRATIC REPUBLIC OF THE CONGO		F Z O C	KANEOHE BAY MCAF,MOKAOU PENIN,OAHU,HI., HAWAII (UNITED STATES)		P H N G
KALIMA-KIKUNGWA, DEMOCRATIC REPUBLIC OF THE CONGO	KLY	F Z O D	KANG, BOTSWANA		F B K G*
KALININGRAD/KHRABROVO, RUSSIAN FEDERATION	KGD	U M K K	KANGAATSIAQ, GREENLAND (DENMARK)	QPW	B G K A*
KALISPELL, MT, GLACIER PARK INTL ARPT, UNITED STATES	FCA	K G P I	KANGAN, IRAN (ISLAMIC REPUBLIC OF)	KNR	O I B M*
KALIXFORS, SWEDEN		E S U K*	KANGERLUSSUAQ, GREENLAND (DENMARK)	SFJ	B G S F
KALKAR MIL COM, GERMANY		E T C K	KANGERSUATSIAQ, GREENLAND (DENMARK)		B G K S*
KALKAR MIL MET REG CENTER, GERMANY		E T G Y*	KANGILINNGUIT, GREENLAND (DENMARK)	JGR	B G G D
KALKERUS, NAMIBIA		F Y K L*	KANGIQSUALUJUUAQ (GEORGES RIVER), QC, CANADA	XGR	C Y L U*
KALKGURUNG, AUSTRALIA	KFG	Y K K G*	KANGIQSUJUUAQ (WAKEHAM BAY), QC, CANADA	YWB	C Y K G*
KALKRAND, NAMIBIA		F Y K D*	KANGIRSUK, QC, CANADA	YKG	C Y A G*
KALMAR, SWEDEN	KLR	E S M Q	KANGRA, INDIA	DHM	V I G S*
KALOKOL, KENYA	KLK	H K F G*	KANIA SOMINI, DEMOCRATIC REPUBLIC OF THE CONGO		F Z R G
KALOMO, ZAMBIA		F L L O*	KANIAMA, DEMOCRATIC REPUBLIC OF THE CONGO	KNM	F Z T K
KALONDA, DEMOCRATIC REPUBLIC OF THE CONGO		F Z U V	KANIATS, ECUADOR		S E K N*
KALONGO, UGANDA		H U K L*	KANIATSENTZA, ECUADOR		S E K E*
KALSKAG, ALASKA (UNITED STATES)	KLK	P A L G	KANIOW, POLAND		E P K W*
KALTAG, ALASKA (UNITED STATES)	KAL	P A K V	KANKAIMI, ECUADOR		S E Q K*
KALTENBACH (HEL), AUSTRIA		L O J K*	KANKAKEE/GREATER,IL., UNITED STATES	IKK	K I K K
KALUMBURU, AUSTRALIA	UBU	Y K A L*	KANKAN/KANKAN, GUINEA	KNN	G U X N
KALUNDBORG, DENMARK		E K K L*	KANKAYMI SUR, ECUADOR		S E K G*
KALUNDU, ZAMBIA		F L K D*	KANKESANTURAI/JAFFNA, SRI LANKA	JAF	V C C J
KALVACHA (AIRFIELD), BULGARIA		L B K L*	KANNUS, FINLAND		E F K N*
KALYMNOS, GREECE	JKL	L G K Y	KANO ACC/FIC, NIGERIA		D N K K
KAMALPUR, INDIA	IXQ	V E K M*	KANO/MALLAM AMINU KANO, NIGERIA	KAN	D N K N
KAMANA, GUYANA		S Y C M*	KANOYA, JAPAN		R J F Y
KAMANJAB, NAMIBIA		F Y K J*	KANPUR, INDIA	KNU	V I K A*
KAMAR, AFGHANISTAN		O A K M	KANSAL INTL, JAPAN	KIX	R J B B
KAMARAN, YEMEN		O Y K M*	KANSAS CITY (ARTCC),KS., UNITED STATES		K Z K C
KAMARANG, GUYANA	KAR	S Y K M*	KANSAS CITY (FAA CENTRAL REGIONAL OFFICE MESSAGE CENTER), MO., UNITED STATES		K R K C
KAMARATA, BOLIVAR, VENEZUELA	KTV	S V K M*	KANSAS CITY INTERNATIONAL, MO., UNITED STATES	MCI	K M C I*
KAMBANTSA, ECUADOR		S E X K*	KANSAS CITY/KANSAS CITY DOWNTOWN,MO., UNITED STATES	MKC	K M K C*
KAMBUAYA/AYAMARU, INDONESIA	KBX	W A S U*	KANSAS CITY/RICHARDS-GEBAUR ARPT, MO., UNITED STATES	GVW	K G V W
KAMDESH, AFGHANISTAN		O A K D	KANSIMBA, DEMOCRATIC REPUBLIC OF THE CONGO		F Z R K
KAMENEC (MIL AD), BULGARIA		L B P K*	KANSIMBA, NAMIBIA		F Y N B*
KAMENICA NAD CIROCHOU, SLOVAKIA		L Z K C*	KANTA-HAMEEN KESKUSSAIRAALA, FINLAND		E F H H*
KAMENNY MYS, RUSSIAN FEDERATION	YMK	U S D K	KANTCHARI, BURKINA FASO		D F E L
KAMENZ, GERMANY		E D C M*	KANTI, MYANMAR	KHM	V Y K I
KAMIGOTO, JAPAN		R J D K	KANYE, BOTSWANA		F B K Y*
KAMI-KAMI, SURINAME		S M K M*	KANYEMBA, ZIMBABWE	KAZ	W A M K*
KAMILEROI, AUSTRALIA	KML	Y K M L*	KAQ/KUABANG, INDONESIA	KLC	G O O K
KAMINA-BASE, DEMOCRATIC REPUBLIC OF THE CONGO	KMN	F Z S A	KAOLACK, SENEGAL	KMZ	F L K O
KAMINA-VILLE, DEMOCRATIC REPUBLIC OF THE CONGO		F Z S B	KAOMA, ZAMBIA		S Y K I*
KAMISHLY/KAMISHLY, SYRIAN ARAB REPUBLIC	KAC	O S K L*	KAOW ISLAND, GUYANA		F L K P*
KAMITUGA, DEMOCRATIC REPUBLIC OF THE CONGO		F Z P B	KAPAMBA, ZAMBIA		F L P D*
KAMLOOPS, BC, CANADA	YKA	C Y K A	KAPANDA, ZAMBIA		F L P D*
KAMPALA, UGANDA	KLA	H U K C*	KAPANGA, DEMOCRATIC REPUBLIC OF THE CONGO	KAP	F Z S K
KAMPENE, DEMOCRATIC REPUBLIC OF THE CONGO		F Z O E	KAPATINENTZA, ECUADOR		S E K P*
KAMP-LINTFORT, GERMANY		E D L C*	KAPAWI, ECUADOR		S E K W*
KAMPONG CHAM, CAMBODIA		V D K C*	KAPPENBERG, AUSTRIA		L O G K*
KAMPONG CHHNANG, CAMBODIA	KZC	V D K H*	KAPIT, MALAYSIA	KPI	W B G P*
KAMSAR/KAWASS, GUINEA		G U K R	KAPITIAN, ECUADOR		S E I T*
KAMUELA (MET RADAR SITE),HI, HAWAII (UNITED STATES)		P H K M*	KAPOSVAR/KAPOSUJLAK, HUNGARY		L H K V
KAMUELA/WAIMEA-KOHALA,HI., HAWAII (UNITED STATES)	MUE	P H M U*	KAPUSKASING, ON, CANADA	YYU	C Y Y U
KAMUR, INDONESIA	KCD	W A K M*	KARACHI ACC, PAKISTAN		O P K R
KAMUSI, PAPUA NEW GUINEA		A Y K S	KARACHI/JINNAH INT'L, PAKISTAN	KHI	O P K C
KANAINJ, PAPUA NEW GUINEA		A Y K J	KARAGANDA, KAZAKHSTAN	KGf	U A K K
KANANGA, DEMOCRATIC REPUBLIC OF THE CONGO	KGA	F Z U A	KARAGWE, UNITED REPUBLIC OF TANZANIA		H T K R*
KANAPANG, GUYANA		S Y K G*	KARAJ/FATH, IRAN (ISLAMIC REPUBLIC OF)		O I I F*
KANAZAWA/KOMATSU, JAPAN	KMQ	R J N K	KARAJ/NAJA, IRAN (ISLAMIC REPUBLIC OF)	QKC	O I I M*
KANCHEEPURAM, INDIA		V O K P*	KARAJ/PAYAM, IRAN (ISLAMIC REPUBLIC OF)	PYK	O I I P
KANDAHAR, AFGHANISTAN	KDH	O A K N			
KANDI, BENIN	KDC	D B B K			

Location Name Nom de l'emplacement Nombre del lugar Название места	IATA IATA IATA IATA	Location Indicator Indicateur Indicador de lugar Индекс местоположения	Location Name Nom de l'emplacement Nombre del lugar Название места	IATA IATA IATA IATA	Location Indicator Indicateur Indicador de lugar Индекс местоположения
KARAMAY, CHINA		KRY Z W K M*	KASPAIN, ECUADOR		S E K S*
KARAMEA, NEW ZEALAND		N Z K M*	KASSALA, SUDAN	KSL	H S K A*
KARANAMBO, GUYANA	KRM	S Y K R*	KASSEL-CALDEN, GERMANY	KSF	E D V K
KARASABAI, GUYANA	KRG	S Y K S*	KASSOS, GREECE	KSJ	L G K S
KARASBURG, NAMIBIA	KAS	F Y K B*	KASTAMONU/UZUNYAZI, TURKEY	KFS	L T A L*
KARAWA, DEMOCRATIC REPUBLIC OF THE CONGO		F Z F S	KASTELI (MIL), GREECE		L G T L
KARAWALA/RAAS, NICARAGUA		M N K W*	KASTELORIZO, GREECE	KZS	L G K J
KARAWARI, PAPUA NEW GUINEA		A Y Q A	KASTORIA/ARISTOTELIS, GREECE	KSO	L G K A
KARDLA, ESTONIA	KDL	E E K A	KASULU, UNITED REPUBLIC OF TANZANIA		H T K U*
KAREEDOUW, SOUTH AFRICA		F A K W*	KASUMIGAURA, JAPAN		R J A K
KAREZ-I-MIR, AFGHANISTAN		O A K Z	KASUMINOME, JAPAN		R J S U
KARIANGO, ANGOLA		F N K R	KASUNGU, MALAWI	KBQ	F W K G*
KARIANGWE, ZIMBABWE		F V K R	KASUNGU/LIFUPA, MALAWI		F W L P*
KARIBA, ZIMBABWE	KAB	F V K B	KATAKO KOMBE, DEMOCRATIC REPUBLIC OF THE CONGO		F Z V G
KARIBIB, NAMIBIA		F Y K A*	KATALE, DEMOCRATIC REPUBLIC OF THE CONGO		F Z N B
KARIK, PAPUA NEW GUINEA		A Y K X	KATAMDA-RUTSHURU, DEMOCRATIC REPUBLIC OF THE CONGO		F Z N K
KARIMUI, PAPUA NEW GUINEA		A Y R I	KATANNING, AUSTRALIA		Y K N G*
KARINK, ECUADOR		S E K R*	KATENDE, DEMOCRATIC REPUBLIC OF THE CONGO		F Z I K
KARIOS (CANON LODGE), NAMIBIA		F Y K C*	KATETE, ZAMBIA		F L A T*
KARISPARU, GUYANA		S Y K U*	KATHAR, MYANMAR		V Y K H*
KARKAR, PAPUA NEW GUINEA		A Y K R	KATHIAR, INDIA		V E K H*
KARLOVY VARY, CZECH REPUBLIC	KLV	L K K V	KATHMANDU, NEPAL	KTM	V N K T
KARLSBORG, SWEDEN		E S I A	KATHMANDU FIR, NEPAL		V N S M
KARLSHOFEN, GERMANY		E D W K*	KATIMA MULILO, NAMIBIA		F Y K M
KARLSKOOGA, SWEDEN	KSK	E S K K	KATIU, FRENCH POLYNESIA (FRANCE)	KXU	N T K T*
KARLSKRONA/BLEKINGESJUKHUSET, SWEDEN		E S H N*	KATO, GUYANA	KTO	S Y K T*
KARLSRUHE/BADEN-BADEN, GERMANY	FKB	E D S B	KATOOMBA, AUSTRALIA		Y K A T*
KARLSTAD, SWEDEN	KSD	E S O K	KATOWICE/MUCHOWIEC, POLAND		E P K M*
KARLSTAD/CENTRALSJUKHUSET, SWEDEN		E S H V*	KATOWICE/PYRZOWICE, POLAND	KTW	E P K T
KARLUK, ALASKA (UNITED STATES)	KYK	P A K Y	KATRINEHOLM, SWEDEN	XXK	E S V K*
KARONGA, MALAWI	KGJ	F W K A	KATSE, LESOTHO		F X K A*
KARPATOS, GREECE	AOK	L G K P	KATSINA, NIGERIA		D N K T
KARRATHA, AUSTRALIA	KTA	Y P K A*	KATUBWE, DEMOCRATIC REPUBLIC OF THE CONGO		F Z U T
KARRES (HEL), AUSTRIA		L O J P*	KATUE, DEMOCRATIC REPUBLIC OF THE CONGO		F Z Q H
KARS, TURKEY	KSY	L T C F	KATUKURUNDA (NAGODA), SRI LANKA	KTY	V C C N
KARSAMAKI, FINLAND		E F K R*	KATUMBI, MALAWI		F W K B*
KARSHI, UZBEKISTAN	KSQ	U T S K	KAUARO A BAY, NEW ZEALAND		N Z W E*
KARTENA, LITHUANIA		E Y K T*	KAUEHI, FRENCH POLYNESIA (FRANCE)	KHZ	N T K A*
KARUBAGA, INDONESIA	KBF	W A B K*	KAUHAJOKI, FINLAND	KHJ	E F K J*
KARUMBA, AUSTRALIA	KRB	Y K M B*	KAUHAVA, FINLAND	KAU	E F K A
KARUP (MIL), DENMARK	KRP	E K K A	KAUKURA, FRENCH POLYNESIA (FRANCE)	KKR	N T G K*
KARUP (RCC), DENMARK		E K M C	KAUNAS INTL, LITHUANIA	KUN	E Y K A
KARUP MIL MET CENTRE, DENMARK		E K M K	KAUNAS/GAMYKLA, LITHUANIA		E Y K G*
KASABA BAY, ZAMBIA	ZKB	F L K Y*	KAUNAS/S.DARIAUS IR S.GIRENO, LITHUANIA		E Y K S*
KASABONIKA, ON, CANADA	XKS	C Y A Q*	KAUTOKEINO, NORWAY	QKX	E N K A*
KASAJI, DEMOCRATIC REPUBLIC OF THE CONGO		F Z S J	KAVALA/AMIGDALEON (MIL), GREECE		L G K M*
KASAMA, ZAMBIA	KAA	F L K S	KAVALA/MEGAS ALEXANDROS, GREECE	KVA	L G K V
KASANE, BOTSWANA	BBK	F B K E	KAVANAYEN, BOLIVAR, VENEZUELA	KAV	S V K A*
KASANKA, ZAMBIA		F L K A*	KAVARATI, INDIA		V O K V
KASEMPA, ZAMBIA		F L P A*	KAVIENG, PAPUA NEW GUINEA	KVG	A Y K V*
KASENDA, DEMOCRATIC REPUBLIC OF THE CONGO	KEC	F Z Q G	KAWA, ZAMBIA		F L A A*
KASENSE, UNITED REPUBLIC OF TANZANIA		H T K N*	KAWAMBWA, ZAMBIA		F L K B*
KASESE, DEMOCRATIC REPUBLIC OF THE CONGO		F Z O S	KAWITO, PAPUA NEW GUINEA		A Y K W
KASESE, UGANDA	KSE	H U K S*	KAWTHOUNG, MYANMAR	KAW	V Y K T
KASESE-KANIAMA, DEMOCRATIC REPUBLIC OF THE CONGO		F Z T S	KAYA, BURKINA FASO	XKY	D F C A
KASHAN, IRAN (ISLAMIC REPUBLIC OF)		O I F K*	KAYAMENZA, ECUADOR		S E K Y*
KASHECHEWAN, ON, CANADA	ZKE	C Z K E*	KAYANTZA, ECUADOR		S E K Z*
KASHI/KASHI, CHINA	KHG	Z W S H	KAYES, MALI	KYS	G A K D
KASHIA, DEMOCRATIC REPUBLIC OF THE CONGO		F Z W I	KAYILA, ZAMBIA		F L K F*
KASHIKISHI, ZAMBIA		F L K H*	KAYONZA, UGANDA		H U K Y*
KASHIMA, ZAMBIA		F L K C*	KAYSERBERG, SURINAME		S M K E*
KASHMAR, IRAN (ISLAMIC REPUBLIC OF)		O I M Q*	KAYSER/ERKILET (MIL-CIV), TURKEY	ASR	L T A U
KASOMPE, ZAMBIA	ZKP	F L K E*	KAZAN, RUSSIAN FEDERATION	KZN	U W K D
KASONGA, DEMOCRATIC REPUBLIC OF THE CONGO		F Z U F	KAZEROUN, IRAN (ISLAMIC REPUBLIC OF)		O I S K*
KASONGO, DEMOCRATIC REPUBLIC OF THE CONGO	KGN	F Z O K	KAZIMIERZ BISKUPI, POLAND		E P K B*

Location Name Nom de l'emplacement Nombre del lugar Название места	IATA IATA IATA IATA	Location Indicator Indicateur Indicador de lugar Индикс местоположения	Location Name Nom de l'emplacement Nombre del lugar Название места	IATA IATA IATA IATA	Location Indicator Indicateur Indicador de lugar Индикс местоположения
KBELY, CZECH REPUBLIC		L K K B	KERTEH (PETRONAS), MALAYSIA (PENINSULAR) (MALAYSIA)	KTE	W M K E
KE MACINA, MALI		G A K M	KESHM, AFGHANISTAN		O A E K
KEBAR, INDONESIA	KEQ	W A S E*	KESHOD, INDIA	IKX	V A K S
KEBO, INDONESIA		W A B Y*	KESKI-SUOMEN KESKUSSAIRAALA, FINLAND		E F J V*
KEBRI DAHAR, ETHIOPIA	ABK	H A K D*	KETAPANG/RAHADI USMAN, INDONESIA	KTG	W I O K*
KECEL (HEL), HUNGARY		L H K C	KETCHIKAN INTLAK., ALASKA (UNITED STATES)	KTN	P A K T
KECSKED, HUNGARY		L H K D	KETE-KRACHI, GHANA		D G A E*
KECSKEMET (MIL), HUNGARY		L H K E*	KETRZYN, POLAND		E P K E*
KEDOUGOU, SENEGAL	KGQ	G O T K	KEY LAKE, SK, CANADA	YKJ	C Y K J*
KEEKOROK, KENYA		H K K E*	KEY WEST/KEY WEST INTL, FL., UNITED STATES	EYW	K E Y W*
KEENE/DILLANT-HOPKINS,NH., UNITED STATES	EEN	K E E N*	KEY WEST/KEY WEST NAS (BOCA CHICA FIELD),FL., UNITED STATES	NQX	K N Q X
KEERWEERDER, NAMIBIA		F Y R W*	KEZI, ZIMBABWE		F V K Z
KEETMANSHOOP, NAMIBIA	KMP	F Y K T	KHABAROVSK/NOVY, RUSSIAN FEDERATION	KHV	U H H H
KEFALLINIA, GREECE	EFL	L G K F	KHAJURAO, INDIA	HJR	V A K J
KEFLAVIK APP/TWR,OPS,MET, ICELAND	KEF	B I K F	KHALKHAL, IRAN (ISLAMIC REPUBLIC OF)		O I G K*
KEHL-SUNDHEIM, GERMANY	ZIW	E D S K*	KHAMAMPET, INDIA		V O K M*
KEI MOUTH, SOUTH AFRICA		F A K E*	KHAMIS MUSHAIT, SAUDI ARABIA	KMX	O E K M*
KELAFO, ETHIOPIA	LFO	H A K L*	KHANDWA, INDIA		V A K D*
KELIBIA, TUNISIA		D T T L*	KHANTY-MANSIYSK, RUSSIAN FEDERATION	HMA	U S H H
KELILA, INDONESIA	LLN	W A J V*	KHARASAVEY, RUSSIAN FEDERATION		U S D H
KELLE, CONGO	KEE	F C O K*	KHARK ISLAND/KHARK, IRAN (ISLAMIC REPUBLIC OF)	KHK	O I B Q*
KELLY FIELD, NEW ZEALAND		N Z K C*	KHARKHORIN, MONGOLIA	KHR	Z M H H*
KELOWNA, BC, CANADA	YLW	C Y L W	KHARKIV FIR/ACC, UKRAINE		U K H V
KELSEY, MB, CANADA	KES	C Z E E*	KHARKIV/OSNOVA, UKRAINE	HRK	U K H H
KELUANG, INDONESIA	KLQ	W I P V*	KHARKIV/SOKOLNYKY, UKRAINE		U K H D
KEMBE, CENTRAL AFRICAN REPUBLIC		F E F K	KHARTOUM, SUDAN	KRT	H S S S
KEMBLE, UNITED KINGDOM		E G B P*	KHASAB, OMAN	KHS	O O K B*
KEMEROVO, RUSSIAN FEDERATION	KEJ	U N E E	KHASH, IRAN (ISLAMIC REPUBLIC OF)		O I Z K*
KEMJARVI, FINLAND		E F K M*	KHATANGA, RUSSIAN FEDERATION	HTG	U O H H
KEMI-TORNIO, FINLAND	KEM	E F K E	KHATGAL, MONGOLIA		Z M H G*
KEMPA, DEMOCRATIC REPUBLIC OF THE CONGO		F Z B G	KHERSON, UKRAINE	KHE	U K O H
KEMPILE, DEMOCRATIC REPUBLIC OF THE CONGO		F Z B V	KHMELNYTS'KYI, UKRAINE	HMJ	U K L H
KEMPSEY, AUSTRALIA	KPS	Y K M P*	KHOJAGHAR, AFGHANISTAN		O A K G
KEMPTEN-DURACH, GERMANY		E D M K*	KHON KAEN, THAILAND	KKC	V T U K
KENAI/MUNI,AK., ALASKA (UNITED STATES)	ENA	P A E N	KHONG I., LAO PEOPLE'S DEMOCRATIC REPUBLIC	KOG	V L K G*
KENDARI/WOLTER MONGINSIDI, INDONESIA	KDI	W A W W	KHORAM ABAD, IRAN (ISLAMIC REPUBLIC OF)	KHD	O I C K*
KENEMA, SIERRA LEONE	KEN	G F K E*	KHORIXAS, NAMIBIA		F Y K X*
KENEPURU HOSPITAL, NEW ZEALAND		N Z K H*	KHOST/CHAPMAN, AFGHANISTAN	KHT	O A K S
KENGE, DEMOCRATIC REPUBLIC OF THE CONGO		F Z C S	KHOST-O-FERING, AFGHANISTAN		O A F G
KENG TUNG, MYANMAR	KET	V Y K G	KHOVD, MONGOLIA	HVD	Z M K D
KENIEBA, MALI	KNZ	G A K A	KHOWAI, INDIA	IXN	V E K W*
KENINGAU, MALAYSIA	KGU	W B K G*	KHOY, IRAN (ISLAMIC REPUBLIC OF)	KHY	O I T K*
KENORA, ON, CANADA	YQK	C Y Q K	KHUDZHAND, TAJIKISTAN	LBD	U T D L
KENOSHA REGIONAL,WL., UNITED STATES	ENW	K E N W*	KHUMIB, NAMIBIA		F Y K I*
KENTON ON SEA, SOUTH AFRICA		F A K X*	KHURAIS, SAUDI ARABIA		O E K N*
KEONJHAR, INDIA		V E K J*	KHUZDAR, PAKISTAN	KDD	O P K H
KEP, VIET NAM		V V K P*	KHWAHAN, AFGHANISTAN	KWH	O A H N
KEPERVEYEM, RUSSIAN FEDERATION		U H M K	KHWAI RIVER LODGE, BOTSWANA	KHW	F B K R*
KEPI, INDONESIA	KEI	W A K P*	KIANA, ALASKA (UNITED STATES)	IAN	P A I K
KERAMA, JAPAN	KJP	R O K R	KIAPUPE, DEMOCRATIC REPUBLIC OF THE CONGO		F Z O F
KERANG, AUSTRALIA	KRA	Y K E R*	KIBA (KIBABAWA), UNITED REPUBLIC OF TANZANIA		H T B B*
KERCH, UKRAINE	KHC	U K F K	KIBANGOU, CONGO		F C P G*
KERE-KERE, DEMOCRATIC REPUBLIC OF THE CONGO		F Z J R	KIBEBE, UNITED REPUBLIC OF TANZANIA		H T K E*
KEREMA, PAPUA NEW GUINEA	KMA	A Y K M*	KIBIMBA, UGANDA		H U K M*
KEREN, ERITREA		H H K N*	KIBONDO, UNITED REPUBLIC OF TANZANIA		H T K B*
KERICHO, KENYA	KEY	H K K R*	KICHWA TEMBO, KENYA		H K T B*
KERIKERIBAY OF ISLANDS, NEW ZEALAND	KKE	N Z K K*	KIDAL, MALI		G A K L
KERKEBET, ERITREA		H H K T*	KIDÉPO, UGANDA		H U K D*
KERKIRA/IOANNIS KAPODISTRIAS, GREECE	CFU	L G K R	KIDMAN SPRINGS, AUSTRALIA		Y K D M*
KERLINGARFJOLL, ICELAND		B I K E*	KIDSTON, AUSTRALIA		Y K I D*
KERMAN, IRAN (ISLAMIC REPUBLIC OF)	KER	O I K K	KIEL-HOLTENAU, GERMANY	KEL	E D H K
KERMANSHAH/SHAHID ASHRAFI ESFAHANI, IRAN (ISLAMIC REPUBLIC OF)	KSH	O I C C	KIEL-HOLTENAU (UNTERLAND) HEL, GERMANY		E T M K
KERRY, IRELAND	KIR	E I K Y	KIFFA, MAURITANIA	KFA	G Q N F
KERSEFONTEIN, SOUTH AFRICA		F A K F*	KIGALI INTERNATIONAL AIRPORT, RWANDA	KGL	H R Y R
			KIGOMA, UNITED REPUBLIC OF TANZANIA	TKQ	H T K A

Location Name Nom de l'emplacement Nombre del lugar Название места	Location Indicator Indicateur d'emplacement Indicador de lugar Индекс местоположения	Location Name Nom de l'emplacement Nombre del lugar Название места	Location Indicator Indicateur d'emplacement Indicador de lugar Индекс местоположения
KIHANSI, UNITED REPUBLIC OF TANZANIA		KIRCHDORF/INN, GERMANY	
KIHNU, ESTONIA	H T K H*	KIRENSK, RUSSIAN FEDERATION	E D N K*
KIICALA, FINLAND	E E K U*	KIRIGUETI, PERU	U I K K
KIJURA, UGANDA	E F I K*	KIRIPOTIB LODGE, NAMIBIA	S P K G*
KIKAI/KIKAGASHIMA IS., JAPAN	H U K R*	KIRIWINA, PAPUA NEW GUINEA	F Y K H*
KIKINDA/DRAKSLEROV SALAS, SERBIA	KXX R J K I	KIRKENES/HOYBUKTMOEN, NORWAY	A Y K A*
KIKITY, POLAND	L Y K I*	KIRKJÄ, DENMARK	KKN E N K R
KIKONGO SUR WAMBA, DEMOCRATIC REPUBLIC OF THE CONGO	E P K I*	KIRKJUBÆJARKLAUSTUR, ICELAND	E K K U*
KIKORI, PAPUA NEW GUINEA	F Z C W	KIRKLAND LAKE, ON, CANADA	B I K L
KIKWIT, DEMOCRATIC REPUBLIC OF THE CONGO	KRI A Y K K*	KIRKSVILLE/REGIONAL, MO., UNITED STATES	YKX C Y K X*
KILANGUNI, KENYA	KKW F Z C A	KIRKUK AIRPORT, IRAQ	IRK K I R K*
KILB (HEL), AUSTRIA	ILU H K K L*	KIRKWALL, UNITED KINGDOM	KIK O R K K
KILDO, SENEGAL	KDA L O A Y*	KIRONDATAL, UNITED REPUBLIC OF TANZANIA	KOI E G P A
KILIMANJARO APP. TWR, AIS, MET, CIVIL AIRLINES, UNITED REPUBLIC OF TANZANIA	JRO G O G K	KIROV/POBEDILOVO, RUSSIAN FEDERATION	KVX H T K L*
KILIMATINDE, UNITED REPUBLIC OF TANZANIA	H T K J	KIROVOHRAD, UKRAINE	KGO U K K G
KILKENNY, IRELAND	H T K T*	KIRUNA, SWEDEN	KRN E S N Q
KILLARNEY, AUSTRALIA	E I K K*	KIRUNA/LUOSSAJARVI, SWEDEN	E S E K*
KILOMBERO, UNITED REPUBLIC OF TANZANIA	Y K L E*	KIRUNDO, BURUNDI	KRE H B B O*
KILOMINES, DEMOCRATIC REPUBLIC OF THE CONGO	H T K M*	KIRYAT-SHMONA AIRSTRIP, ISRAEL	KSW L L K S*
KILOSA, UNITED REPUBLIC OF TANZANIA	F Z K F	KISANGANI-BANGOKA, DEMOCRATIC REPUBLIC OF THE CONGO	FKI F Z I C
KILPISJARVI, FINLAND	H T K S*	KISANGANI-SIMISIMI, DEMOCRATIC REPUBLIC OF THE CONGO	F Z I A
KILRUSH, IRELAND	E F E K*	KISAR, INDONESIA	W A P Q*
KILWA MASOKO, UNITED REPUBLIC OF TANZANIA	E I K H*	KISARAN/AEK LOBA, INDONESIA	W I M L*
KIMAFU, DEMOCRATIC REPUBLIC OF THE CONGO	KIY H T K I*	KISARAN/TANAH GAMBUS, INDONESIA	W I M K*
KIMANO II, DEMOCRATIC REPUBLIC OF THE CONGO	F Z C X	KISARAZU, JAPAN	R J T K
KIMBA, AUSTRALIA	F Z M P	KISENGWA, DEMOCRATIC REPUBLIC OF THE CONGO	F Z W R
KIMBAU, DEMOCRATIC REPUBLIC OF THE CONGO	Y I M B*	KISH ISLAND/KISH, IRAN (ISLAMIC REPUBLIC OF)	KIH O I B K
KIMBERLEY (KIMBERLEY AIRPORT), SOUTH AFRICA	F Z D B	KISHWA, UNITED REPUBLIC OF TANZANIA	H T S W*
KIMCHAEK, DEMOCRATIC PEOPLE'S REPUBLIC OF KOREA	KIM F A K M	KISII, KENYA	H K K S*
KIMMIRUT, NU, CANADA	Z K K C	KISIMA (MKOMAZI), UNITED REPUBLIC OF TANZANIA	H T Z I*
KIMPANGU, DEMOCRATIC REPUBLIC OF THE CONGO	YLC C Y L C	KISIMAYU, SOMALIA	KMU H C M K
KIMPOKO, DEMOCRATIC REPUBLIC OF THE CONGO	F Z D U	KISKUNFELEGYHAZA, HUNGARY	L H K H
KINBASONGO MBOLIASA, DEMOCRATIC REPUBLIC OF THE CONGO	F Z A E	KISORO, UGANDA	H U K I*
KINDAMBA, CONGO	KRZ F Z B T	KISSIDOUGOU, GUINEA	KSI G U K U*
KINDERSLEY, SK, CANADA	KNJ F C B K*	KISUMU, KENYA	KIS H K K I
KINDU, DEMOCRATIC REPUBLIC OF THE CONGO	YKY C Y K Y*	KITA, MALI	G A K T
KING COVE, ALASKA (UNITED STATES)	KND F Z O A	KITADAITO, JAPAN	KTD R O R K
KING ISLAND, AUSTRALIA	KVC P A V C	KITAKYUSHU, JAPAN	KKJ R J F R
KING KHALID MILITARY CITY, SAUDI ARABIA	KNS Y K I I*	KITALE, KENYA	KTL H K K T*
KING SALMON, AK., ALASKA (UNITED STATES)	KMC O E K K*	KITCHENER/WATERLOO, ON, CANADA	YKF C Y K F
KINGAROY, AUSTRALIA	AKN P A K N	KITEE, FINLAND	KTQ E F I T*
KINGS CREEK STN, AUSTRALIA	KGS Y K R Y*	KITENI, PERU	S P K I*
KINGSCOTE, AUSTRALIA	KCS Y K C S*	KITGUM, UGANDA	H U K T*
KINGSTON (CITY, ACC, FIR), JAMAICA	KGC Y K S C*	KITHIRA, GREECE	KIT L G K C
KINGSTON SE, AUSTRALIA	M K J K	KITONA-BASE, DEMOCRATIC REPUBLIC OF THE CONGO	F Z A I
KINGSTON, ON, CANADA	Y K I G*	KTSSISSUARSUIT, GREENLAND (DENMARK)	QJE B G K T*
KINGSTON/NORMAN MANLEY, JAMAICA	YGK C Y G K	KITTLA, FINLAND	KTT E F K T
KINGSTON/TINSON PEN, JAMAICA	KIN M K J P	KITTSEE LKH (HEL), AUSTRIA	L O A C*
KINGSVILLE/KINGSVILLE NAS, TX., UNITED STATES	KTP M K T P*	KITZBUHEL KH (HEL), AUSTRIA	L O I A*
KINGUPIRA, UNITED REPUBLIC OF TANZANIA	NQI K N Q I	KITZBUHEL-HORLAHOF (HEL), AUSTRIA	L O I B*
KINIERO, GUINEA	H T K P*	KIUNGA, PAPUA NEW GUINEA	UNG A Y K I*
KINLOSS, UNITED KINGDOM	G U N E	KIURUVESI, FINLAND	E F R V*
KINSALE GAS FIELD, IRELAND	FSS E G Q K	KIVALINA, ALASKA (UNITED STATES)	KVL P A V L
KINSEDA, DEMOCRATIC REPUBLIC OF THE CONGO	E I K G*	KIVIJARVI, FINLAND	E F K V*
KINSHASA/NDJILI, DEMOCRATIC REPUBLIC OF THE CONGO	F Z Q E	KIWIROK, INDONESIA	W A J K*
KINSHASA/NDOLO, DEMOCRATIC REPUBLIC OF THE CONGO	FIH F Z A A	KIZIGO, UNITED REPUBLIC OF TANZANIA	H T G O*
KINSHASA/NOF AIS, DEMOCRATIC REPUBLIC OF THE CONGO	NLO F Z A B	KJELLER, NORWAY	E N K J
KINYARA, UGANDA	F Z A Z	KLADNO, CZECH REPUBLIC	L K K L*
KIPATA-KATIKA, DEMOCRATIC REPUBLIC OF THE CONGO	H U K N*	KLAGENFURT, AUSTRIA	KLU L O W K
KIPLINGS, ZIMBABWE	F Z D K	KLAGENFURT LKH (HEL), AUSTRIA	L O K A*
KIPUSHI, DEMOCRATIC REPUBLIC OF THE CONGO	F V R I	KLAGENFURT MIL, AUSTRIA	L O X K
KIRAKIRA, SOLOMON ISLANDS	F Z W F	KLAGENFURT UKH (HEL), AUSTRIA	L O K U*
KIRCHBERG AN DER RAAB, "BUSINESS CENTER LEITNER" (HEL), AUSTRIA	IRA A G G K*	KLAIPEDA, LITHUANIA	E Y K L*
	L O D L*	KLAKSVIK, DENMARK	E K K V*
		KLAMATH FALLS INTL, OR., UNITED STATES	LMT K L M T

Location Name Nom de l'emplacement Nombre del lugar Название места	IATA IATA IATA	Location Indicator Indicateur Indicador de lugar Индекс местоположения	Location Name Nom de l'emplacement Nombre del lugar Название места	IATA IATA IATA	Location Indicator Indicateur Indicador de lugar Индекс местоположения
KLASERIE, SOUTH AFRICA		F A K C*	KOMSOMOLSK-NA-AMURE/KHURBA, RUSSIAN FEDERATION	KXK	U H K K
KLATOVY, CZECH REPUBLIC		L K K T*	KONA/KEAHOLE KAILUA, HI., HAWAII (UNITED STATES)	KOA	P H K O*
KLAWOCK, ALASKA (UNITED STATES)	KLW	P A K W	KONARK KUMBHIGRAM, INDIA		V E K N*
KLEINE BROGEL (MIL), BELGIUM		E B B L	KONAWARUK, GUYANA	KKG	S Y K Z*
KLEIN-MUHLINGEN, GERMANY		E D O M*	KONDE, DEMOCRATIC REPUBLIC OF THE CONGO		F Z A U
KLEINS CAMP, UNITED REPUBLIC OF TANZANIA		H T K C*	KONDOA, UNITED REPUBLIC OF TANZANIA		H T K D*
KLEINSEE, SOUTH AFRICA	KLZ	F A K Z*	KONE, NEW CALEDONIA (FRANCE)	KNQ	N W W D
KLERKSDORP, SOUTH AFRICA	KXE	F A K D*	KONG KONG, MALAYSIA (PENINSULAR) (MALAYSIA)		W M A O*
KLEYATE/RENE MOUAWAD AIRPORT, LEBANON	KYE	O L K A	KONGIGANAK, ALASKA (UNITED STATES)	KKH	P A D Y
KLIETZ/SCHARLIBBE, GERMANY		E D C L*	KONGOLO, DEMOCRATIC REPUBLIC OF THE CONGO	KOO	F Z R Q
KLIX, GERMANY		E D C I*	KONGOUSSI, BURKINA FASO		D F C G
KLUANG (RMAF), MALAYSIA (PENINSULAR) (MALAYSIA)		W M A P	KONGWA, UNITED REPUBLIC OF TANZANIA		H T K O*
KM 35 (FUMISA), ECUADOR		S E K M*	KONJAK-I-LOGAR, AFGHANISTAN		O A K L
KM 60, ECUADOR		S E K I*	KONSTANZ, GERMANY	QKZ	E D T Z*
KM 95 CFL, DEMOCRATIC REPUBLIC OF THE CONGO		F Z I G	KONYA (MIL-CIV), TURKEY	KYA	L T A N
KM-192, ECUADOR		S E K K*	KOORALBYN, AUSTRALIA		Y K B N*
KM-200, ECUADOR		S E K O*	KOPASKER, ICELAND	OPA	B I K P*
KNOB NOSTER MO./WHITEMAN AFB., UNITED STATES	SZL	K S Z L	KOPIAGO, PAPUA NEW GUINEA		A Y K G
KNOKKE-HEIST/WESTKAPPELLE, BELGIUM		E B K W*	KOPINANG, GUYANA		S Y K O*
KNOXVILLE/MCGEE TYSON, TN., UNITED STATES	TYS	K T Y S	KOPING, SWEDEN		E S V Q*
KOBAN, AFGHANISTAN		O A K A	KOPRIVNICA/DANICA, CROATIA		L D V K*
KOBB INN, SOUTH AFRICA		F A K I*	KORBACH, GERMANY		E D G K*
KOBE, JAPAN	UKB	R J B E	KORCA AIRFIELD, ALBANIA		L A K O*
KOBENHAVN FIR (ACC), DENMARK		E K D K	KOREA SEARCH/RESCUE RCC, REPUBLIC OF KOREA		R K B B*
KOBENHAVN/KASTRUP, DENMARK	CPH	E K C H	KOREAN VILLAGE, IRAQ		O R R W
KOBENHAVN/ROSKILDE, DENMARK	RKE	E K R K	KORHOGO, CÔTE D'IVOIRE	HGO	D I K O
KOBLENZ MIL MET ARMY, GERMANY		E T G H*	KORLA, CHINA	KRL	Z W K L
KOBLENZ-WINNINGEN, GERMANY		E D R K*	KORO, FIJI	KXF	N F N O*
KOBRIN, BELARUS		U M N N*	KORSOR (PRIVATE AD), DENMARK		E K K O*
KOBYLNICA K/POZNANIA, POLAND		E P P K*	KORTRIJK/WEVELGEM, BELGIUM	KJK	E B K T
KOCHI, JAPAN	KCZ	R J O K	KOSIPPOKRATIS, GREECE	KGS	L G K O
KODIAK AK., ALASKA (UNITED STATES)	ADQ	P A D Q	KOSI BAY, SOUTH AFRICA		F A K B*
KODORO, DEMOCRATIC REPUBLIC OF THE CONGO		F Z E R	KOSICE, SLOVAKIA	KSC	L Z K Z
KOELN BONN MIL AIS, GERMANY		E T N K	KOSRAE, KOSRAE ISLAND, MICRONESIA (FEDERATED STATES OF)	KSA	P T S A*
KOELN-WAHN MIL COM, GERMANY		E T C W	KOSTANAY, KAZAKHSTAN	KSN	U A S U
KOES, NAMIBIA		F Y K S*	KOSTER, SOUTH AFRICA		F A K O*
KOFFYFONTEIN, SOUTH AFRICA		F A K V*	KOSTOLAC, SERBIA		L Y K T*
KOFORIDUA, GHANA		D G K K*	KOTA, INDIA	KTU	V I K O*
KOGALA, SRI LANKA	KCT	V C C K	KOTA BARU/STAGEN, INDONESIA	KBU	W A O K*
KOGALYM, RUSSIAN FEDERATION	KGP	U S R K	KOTA BELUD, MALAYSIA		W B K B*
KOHKONG, CAMBODIA	KKZ	V D K K	KOTA BHARU/SULTAN ISMAIL PETRA, MALAYSIA (PENINSULAR) (MALAYSIA)	KBR	W M K C
KOHLAPUR, INDIA	KLH	V A K P*	KOTA KINABALU ACC/FIC, MALAYSIA		W B F C
KOHNAN, JAPAN		R J B K	KOTA KINABALU/INTL, MALAYSIA	BKI	W B K K
KOKODA, PAPUA NEW GUINEA		A Y K O	KOTAKOLI, DEMOCRATIC REPUBLIC OF THE CONGO	KLI	F Z F P
KOKONAO, INDONESIA	KOX	W A B N*	KOTAKOTA, ZAMBIA		F L T A*
KOKSHETAU, KAZAKHSTAN	KOV	U A C K	KOTAL, AFGHANISTAN		O A T K
KOKSIJDE (MIL), BELGIUM		E B F N	KOTAMOBAGUMOPAIT, INDONESIA	KOD	W A M B*
KOLAKA/POMALA, INDONESIA		W A W P*	KOTHEN, GERMANY		E D C K*
KOLBERG, LESOTHO		F X K B*	KOTIDO, UGANDA		H U K O*
KOLDING/VAMDRUP, DENMARK		E K V D	KOTLAS, RUSSIAN FEDERATION	KSZ	U L K K
KOLE SUR LUKENIE, DEMOCRATIC REPUBLIC OF THE CONGO		F Z V C	KOTWA, ZIMBABWE		F V O T
KOLIGANEK, ALASKA (UNITED STATES)		P A J Z	KOTZEBUE/RALPH WIEN MEMORIAL AK., ALASKA (UNITED STATES)	OTZ	P A O T
KOLIN, CZECH REPUBLIC		L K K O*	KOUANGO, CENTRAL AFRICAN REPUBLIC		F E G K
KOLKATA, INDIA	CCU	V E C C	KOUDOUGOU, BURKINA FASO		D F C K*
KOLKATA (FIC), INDIA		V E C F	KOULAMOUTOU, GABON	KOU	F O G K
KOLN/BONN, GERMANY	CGN	E D D K	KOUMAC, NEW CALEDONIA (FRANCE)	KOC	N W W K*
KOLOKANI, MALI		G A K N	KOUNDARA/SAMBALO, GUINEA	SBI	G U S B*
KOLOKOSO, DEMOCRATIC REPUBLIC OF THE CONGO		F Z D L	KOUPELA, BURKINA FASO		D F E K
KOLWESI, DEMOCRATIC REPUBLIC OF THE CONGO	KWZ	F Z Q M	KOUTIALA, MALI	KTX	G A K O
KOMANI, ZIMBABWE		F V K M	KOWANYAMA, AUSTRALIA	KWM	Y K O W*
KOMATIPOORT, SOUTH AFRICA	KOF	F A K P*	KOWHAI, NEW ZEALAND		N Z K Y*
KOMATSUSHIMA, JAPAN		R J O P	KOYUK, ALASKA (UNITED STATES)	KKK	P A K K
KOMBAT, NAMIBIA		F Y K O*	KOZANI/FILIPPOS, GREECE	KZI	L G K Z
KOMIN-YANGA, BURKINA FASO		D F E C	KOZUSHIMA, JAPAN		R J A Z
KOMPIAM, PAPUA NEW GUINEA		A Y A Q			

Location Name Nom de l'emplacement Nombre del lugar Название места	IATA IATA IATA IATA	Location Indicator Indicateur d'emplacement de lugar Индекс местоположения	Location Name Nom de l'emplacement Nombre del lugar Название места	IATA IATA IATA IATA	Location Indicator Indicateur d'emplacement de lugar Индекс местоположения
KRABI, THAILAND		KBV	KUKES AIRFIELD, ALBANIA		L A K U*
KRABI/PHI PHI, THAILAND			KUKOVYACHINO, BELARUS		U M N I*
KRAKOW/BALICE, POLAND		KRK	KUKUDU, SOLOMON ISLANDS		A G K U*
KRAKOW/CZYZYNY, POLAND			KULLORSUAQ, GREENLAND (DENMARK)		B G K Q*
KRALJEVO/BREGE, SERBIA			KULMBACH, GERMANY		E D Q K*
KRALJEVO/LADJEVCI, SERBIA			KULUSUK, GREENLAND (DENMARK)		KUS B G K K
KRALOVA PRI SENCI, SLOVAKIA			KULYAB, TAJIKISTAN		TJU U T D K
KRAMFORS-SOLLEFTEA, SWEDEN		KRF	KUMAMOTO, JAPAN		KMJ R J F T
KRASNODAR/PASHKOVSKIY, RUSSIAN FEDERATION		KRR	KUMASI, GHANA		KMS D G S I
KRASNOYARSK, AFTMU, RUSSIAN FEDERATION			KUME JIMA, JAPAN		UEO R O K J
KRASNOYARSK/YEMELYANOVO, RUSSIAN FEDERATION			KUMI, UGANDA		H U K U*
KRATIE, CAMBODIA		KTI	KUMLINGE, FINLAND		E F K G*
KRECHEVITSY, RUSSIAN FEDERATION			KUMMERSBRUCK MIL MET AERO, GERMANY		E T G K*
KREFELD-EGELSBURG, GERMANY		QKF	KUNA YALA/WANNUKANDI, PANAMA		NBL M P W N*
KREMS KH (HEL), AUSTRIA			KUNAYE, PAPUA NEW GUINEA		A Y K Y*
KREMS-LANGENLOIS, AUSTRIA			KUNDUZ, AFGHANISTAN		UND O A U Z
KREPA K/SLUPSKA, POLAND			KUNGALV/KUNGALVS SJUKHUS, SWEDEN		E S H M*
KRIBI, CAMEROON		KBI	KUNIA FORECAST CENTER, HI., HAWAII (UNITED STATES)		P H K U*
KRIEL, SOUTH AFRICA			KUNMING FIR, CHINA		Z P K M
KRISTIANSAND/KJEVIK, NORWAY		KRS	KUNMING/WUJIABA, CHINA		KMG Z P P P
KRISTIANSTAD, SWEDEN		KID	KUNOVICE, CZECH REPUBLIC		UNE L K K U
KRISTIANSTAD/CENTRALSJUKHUSSET, SWEDEN			KUNUNURRA, AUSTRALIA		KNX Y P K U*
KRISTIANSUND/KVERNBERGET, NORWAY		KSU	KUOPIO, FINLAND		KUO E F K U
KRISTIN SEMI (OIL RIG), NORWAY			KUOPION YLJOPISTOLLINEN SAIRAALA, FINLAND		E F P J*
KRIZANOV, CZECH REPUBLIC			KUPANG SECTOR (FSS), INDONESIA		W A T Z
KRIZENEC, CZECH REPUBLIC			KUPANG/EL TARI, INDONESIA		KOE W A T T
KRNOV, CZECH REPUBLIC			KUPARUK, ALASKA (UNITED STATES)		UUK P A K U
KROH (RMAF), MALAYSIA (PENINSULAR) (MALAYSIA)			KUPE, NEW ZEALAND		N Z K U*
KROKSSTADARMELAR, ICELAND			KUPIT, ECUADOR		S E K U*
KROMERIZ, CZECH REPUBLIC			KUPRES, BOSNIA AND HERZEGOVINA		L Q K U*
KRON MONJAN, AFGHANISTAN		KUR	KUQA, CHINA		KCA Z W K C
KROONSTAD, SOUTH AFRICA			KURESSAARE, ESTONIA		URE E E K E
KROSNO N/WISLOKIEC, POLAND			KURGAN, RUSSIAN FEDERATION		KRO U S U U
KRUGER MPUMALANGA INTERNATIONAL AIRPORT, SOUTH AFRICA		MQP	KURGAN-TYUBE, TAJIKISTAN		KQT U T D T
KRUGERSDORP, SOUTH AFRICA			KURI, PAPUA NEW GUINEA		A Y K U
KRUSA-PADBORG, DENMARK			KURIA, KIRIBATI		KUC N G K T*
KRUSEVAC/KOSIRSKO POLJE, SERBIA			KURINUA, ECUADOR		S E K V*
KRUSZYN KWLOCLAWKA, POLAND		QWK	KURSK/VOSTOCHNY, RUSSIAN FEDERATION		URS U U O K
KRUUNUPYY, FINLAND		KOK	KURUKABARU, GUYANA		S Y K K*
KRYVYY RIH/LOZUVATKA, UKRAINE		KWG	KURUMAN, SOUTH AFRICA		KMH F A K U*
KUAKASH, ECUADOR			KURUPUNG BT., GUYANA		KPG S Y K P*
KUALA LUMPUR (RMAF), MALAYSIA (PENINSULAR) (MALAYSIA)			KURUPUNG TOP, GUYANA		S Y K E*
KUALA LUMPUR ACC/FIC, MALAYSIA (PENINSULAR) (MALAYSIA)			KUSHIRO, JAPAN		KUH R J C K
KUALA PEMBUANG, INDONESIA			KUSHIRO/KENEBETSU, JAPAN		R J C S
KUALA PENYU, MALAYSIA			KUSHKE NOSRAT, IRAN (ISLAMIC REPUBLIC OF)		O I I C*
KUALA TERENGGANU/SULTAN MAHMUD, MALAYSIA (PENINSULAR) (MALAYSIA)		TGG	KUSUTKA, ECUADOR		S E K T*
KUALA TUNGKAL, INDONESIA			KUSUTKAU, ECUADOR		S E K B*
KUANKA, ECUADOR			KUTAHYA (MIL), TURKEY		L T B N*
KUANTAN (RMAF), MALAYSIA (PENINSULAR) (MALAYSIA)		KUA	KUTAISSIKOPITNARI, GEORGIA		KUT U G K O
KUBIN, AUSTRALIA		KUG	KUTANGA, ZIMBABWE		F V K U
KUCHING/INTL, MALAYSIA		KCH	KUTUSONGO, DEMOCRATIC REPUBLIC OF THE CONGO		F Z V F
KUCOVA MILITARY AERODROME, ALBANIA			KUUJUAQ, QC, CANADA		YVP C Y V P
KUD, INDIA			KUUJUAQ, QC, CANADA		YGW C Y G W
KUDAT, MALAYSIA		KUD	KUUMMIUT, GREENLAND (DENMARK)		B G K M*
KUEBUNYANE, LESOTHO			KUUSAMO, FINLAND		KAO E F K S
KUFRA, LIBYAN ARAB JAMAHIRIYA		AKF	KUWAIT/INTL AIRPORT, KUWAIT		KWI O K B K
KUFSTEIN KH (HEL), AUSTRIA			KUZIKUS, NAMIBIA		F Y K Z*
KUFSTEIN-LANGKAMPFEN, AUSTRIA			KVITEBJORN, NORWAY		E N Q K*
KUGAARUK, NU, CANADA		YBB	KWAILABESI, SOLOMON ISLANDS		KWS A G K W*
KUGLUKTUK, NU, CANADA		YCO	KWAJALEIN ATOLL/BUCHOLZ AAF, KIRIBATI, MARSHALL ISLANDS		KWA P K W A*
KUHMO, FINLAND			KWAJALEIN ATOLL/DRYESS AAF, MARSHALL ISLANDS		P K R O*
KUHRSTEDT-BEDERKESA, GERMANY			KWAJONI, UNITED REPUBLIC OF TANZANIA		H T K W*
KUIDAS, NAMIBIA			KWAKWANI, GUYANA		S Y K W*
KUITO, ANGOLA		SVP	KWAMALASAMOETOE, SURINAME		S M S M*
			KWAPAU, GUYANA		S Y W U*

Location Name Nom de l'emplacement Nombre del lugar Название места	IATA IATA IATA	Location Indicator Indicateur Indicador de lugar Индекс местоположения	Location Name Nom de l'emplacement Nombre del lugar Название места	IATA IATA IATA	Location Indicator Indicateur Indicador de lugar Индекс местоположения
KWEKWE, ZIMBABWE		F V K K	LA CARRERA, EL SALVADOR		M S C R*
KWIGILLINGOK, ALASKA (UNITED STATES)	KWK	P A G G	LA CEIBA/GOLOSON INTL, HONDURAS	LCE	M H L C
KWILU-NGONGO, DEMOCRATIC REPUBLIC OF THE CONGO		F Z A W	LA CERDANYA (GIRONA), SPAIN		L E C D*
KYAUKPYU, MYANMAR	KYP	V Y K P	LA CHEPONA, EL SALVADOR		M S C H*
KYAUKTU, MYANMAR	KYT	V Y K U*	LA COTE, SWITZERLAND		L S G P
KYINDU, ZAMBIA		F L K N*	LA CROSSE MUNI, WL, UNITED STATES	LSE	K L S E*
KYIV FIR/ACC, UKRAINE		U K B V	LA CUBA, CUBA		M U L K
KYIV/ANTONOV, UKRAINE		U K K M	LA CUBANA, CUBA		M U N A*
KYIV/BORYSPIL, UKRAINE	KBP	U K B B	LA CUEVA, COSTA RICA		M R L V*
KYIV/ZHULIANY, UKRAINE	IEV	U K K K	LA CUMBRE, CBA, ARGENTINA	LCM	S A C C
KYJOV, CZECH REPUBLIC		L K K Y*	LA DEMAJAGUA, CUBA		M U D M*
KYMI, FINLAND		E F K Y*	LA DIVINA PASTORA, BOLIVAR, VENEZUELA		S V D P*
KYNETON, AUSTRALIA		Y K T N*	LA ESCONDIDA, CUBA		M U E D
KYRITZ, GERMANY		E D B K*	LA ESMERALDA, AMAZONAS, VENEZUELA		S V L E
KYVISKES MIL, LITHUANIA		E Y V K*	LA ESPERANZA, BOLIVIA		S L E Z*
KYZYL, RUSSIAN FEDERATION	KYZ	U N K Y	LA ESPERANZA, HONDURAS	LEZ	M H L E*
KYZYLORDA, KAZAKHSTAN	KZO	U A O O	LA ESTANZUELA, HONDURAS		M H L Z*
L'ILE LONGUE (MIL), FRANCE		L F Y B	LA ESTRELLA, ECUADOR		S E S O*
L.F. WADE INTERNATIONAL AIRPORT, BERMUDA (UNITED KINGDOM)	BDA	T X K F	LA ESTRELLA/HEL BAHIA LOS PRIMOS, CHILE		S H B P*
L10-A (OIL PLATFORM), NETHERLANDS		E H L L*	LA FERTE-ALAIS, FRANCE		L F F Q*
L10-B (OIL PLATFORM), NETHERLANDS		E H L H*	LA FERTE-GAUCHER, FRANCE		L F F G*
L10-C (OIL PLATFORM), NETHERLANDS		E H L N*	LA FLECHE-THOREE-LES-PINS, FRANCE		L F A L*
L10-D (OIL PLATFORM), NETHERLANDS		E H L K*	LA FLOR, COSTA RICA		M R L F*
L10-E (OIL PLATFORM), NETHERLANDS		E H L I*	LA FLORIDA, ECUADOR		S E L F*
L10-F (OIL PLATFORM), NETHERLANDS		E H L O*	LA FOA OUA TOM, NEW CALEDONIA (FRANCE)		N W W T*
L10-G (OIL PLATFORM), NETHERLANDS		E H L G*	LA FRIA, TACHIRA, VENEZUELA	LFR	S V L F
L10-L (OIL PLATFORM), NETHERLANDS		E H L J*	LA GARDENIA, ECUADOR		S E L G*
L10-M (OIL PLATFORM), NETHERLANDS		E H L M*	LA GARROBA, COSTA RICA		M R L G*
L11-B (OIL PLATFORM), NETHERLANDS		E H L X*	LA GAVIOTA/VICHADA, COLOMBIA	LGT	S K G A*
L13-FC-1 (OIL PLATFORM), NETHERLANDS		E H L Q*	LA GOMERA, CANARY ISLANDS (SPAIN)	GMZ	G C G M
L13-FD-1 (OIL PLATFORM), NETHERLANDS		E H L R*	LA GRAND'COMBE, FRANCE		L F T N*
L13-FE-1 (OIL PLATFORM), NETHERLANDS		E H L P*	LA GRANDE RIVIERE, QC, CANADA	YGL	C Y G L
L15-FA-1 (OIL PLATFORM), NETHERLANDS		E H M R*	LA GRANDE-3, QC, CANADA		C Y A D*
L16 (LOGGER) (OIL PLATFORM), NETHERLANDS		E H Q C*	LA GRANDE-4, QC, CANADA		C Y A H*
L2-FA-1 (OIL PLATFORM), NETHERLANDS		E H F Q*	LA GUINEA, COSTA RICA		M R L N*
L4-A (OIL PLATFORM), NETHERLANDS		E H K J*	LA HAGUE (MIL), FRANCE		L F Y C
L4-B (OIL PLATFORM), NETHERLANDS		E H K I*	LA INDIA, BOLIVIA		S L L I*
L4-PN (OIL PLATFORM), NETHERLANDS		E H K A*	LA ISABELA, DOMINICAN REPUBLIC		M D L I*
L5-B (OIL PLATFORM), NETHERLANDS		E H L S*	LA JAVILLA, COSTA RICA		M R L J*
L5-C (OIL PLATFORM), NETHERLANDS		E H M F*	LA JUDY, ECUADOR		S E L Y*
L5-FA-1 (OIL PLATFORM), NETHERLANDS		E H F R*	LA JULIANA (SEVILLA), SPAIN		L E J U*
L7-A (OIL PLATFORM), NETHERLANDS		E H L A*	LA JUNTA/AD LA JUNTA, CHILE		S C L J*
L7-B (OIL PLATFORM), NETHERLANDS		E H L C*	LA KALINA, CUBA		M U K N
L7-H (OIL PLATFORM), NETHERLANDS		E H L B*	LA LIBERTAD, GUATEMALA		M G L L*
L7-N (OIL PLATFORM), NETHERLANDS		E H L D*	LA LIGIA, COSTA RICA		M R L I*
L8-A (OIL PLATFORM), NETHERLANDS		E H L V*	LA LIGUA/AD DIEGO PORTALES, CHILE		S C L Q*
L8-G (OIL PLATFORM), NETHERLANDS		E H L Y*	LA LIMA, CUBA		M U L P
L8-H (OIL PLATFORM), NETHERLANDS		E H L Z*	LA LOLITA, ECUADOR		S E L L*
L8-P4 (OIL PLATFORM), NETHERLANDS		E H L T*	LA LOMA (HELIPUERTO), COSTA RICA		M R L O*
L9-FF-1 (OIL PLATFORM), NETHERLANDS		E H M G*	LA LORA, CUBA		M U L R*
LA MADDALENA, ITALY		L I E K*	LA LUISA, CUBA		M U K A
LA 18, CUBA		M U L A	LA LUMBRERA/AD EL ALBA, CHILE		S C A B*
LA ALTURA, CUBA		M U T L	LA LUZ, ECUADOR		S E L Z*
LA AURORA, GUATEMALA	GUA	M G G T	LA MACEO, CUBA		M U M C
LA AURORA, CUBA		M U A U*	LA MAGDALENA-ESTANCIA/AD, URUGUAY		S U L M*
LA AXARQUIA-LEONI BENABU (MALAGA), SPAIN		L E A X*	LA MANA, ECUADOR		S E M N*
LA BALBINA, ECUADOR		S E B B*	LA MANCHA (TOLEDO), SPAIN		L E M X*
LA BAULE-ESCOUBLAC, FRANCE	LBY	L F R E	LA MARIA, ECUADOR		S E I A*
LA BLANCA, GUATEMALA		M G L B*	LA MINA, ECUADOR		S E I N*
LA CABANA, EL SALVADOR		M S C B*	LA MINA/GUAJIRA, COLOMBIA		S K L M*
LA CALDERERA (CIUDAD REAL), SPAIN		L E L A*	LA MOLE, FRANCE	LTT	L F T Z
LA CALERA-ESTANCIA/AD, URUGUAY		S U L C*	LA MONTAGNE NOIRE, FRANCE		L F M G*
LA CALERA-MINAS/AD, URUGUAY		S U C L*	LA MORGAL (ASTURIAS), SPAIN		L E M R*
LA CALETA/VISTA ALEGRE, DOMINICAN REPUBLIC		M D V A*	LA MOTTE CHALANCON, FRANCE		L F J E*
LA CANADA, BOLIVIA		S L L D*	LA NAVA-CORRAL DE AYLLON (SEGOVIA), SPAIN		L E C A*

Location Name Nom de l'emplacement Nombre del lugar Название места	IATA IATA IATA	Location Indicator Indicateur Indicador de lugar Индекс местоположения	Location Name Nom de l'emplacement Nombre del lugar Название места	IATA IATA IATA	Location Indicator Indicateur Indicador de lugar Индекс местоположения
LA ORCHILA,DEPENDENCIA FEDERAL, VENEZUELA		S V L O*	LADOEANI, SURINAME		S M D O*
LA PALMA, CANARY ISLANDS (SPAIN)	SPC	G C L A	LADRILLO, CUBA		M U D O
LA PALOMA, PARAGUAY		S G M A*	LADYSMITH, SOUTH AFRICA	LAY	F A L Y*
LA PALOMA-ROCHAAD, URUGUAY		S U L P*	LAESO, DENMARK	BYR	E K L S*
LA PAQUITA, CUBA		M U P U	LAFAYETTE/PURDUE UNIVERSITY, IN., UNITED STATES	LAF	K L A F*
LA PAZ, BOLIVIA	LPB	S L L P	LAFAYETTE/REGIONAL, LA., UNITED STATES	LFT	K L F T*
LA PAZ, PARAGUAY		S G L Z*	LAGER HAMMELBURG, GERMANY		E D F J*
LA PAZ, ECUADOR		S E L X*	LAGES/LAGES, SC, BRAZIL	LAJ	S B L J
LA PAZ, MEXICO	LAP	M M L P*	LAGHMAN, AFGHANISTAN		O A L N
LA PAZ,MZA, ARGENTINA		S A M P*	LAGHOUAT/MOULAY AHMED MEDEGHRI, ALGERIA	LOO	D A U L
LA PEDRERA/AMAZONAS, COLOMBIA	LPD	S K L P*	LAGO BROWN/AD LAGO BROWN, CHILE		S C B R*
LA PERDIZ-TORRE DE JUAN ABAD (CIUDAD REAL), SPAIN		L E I Z*	LAGO CABURGA/AD LLOLLENORTE, CHILE		S C K B*
LA PLANADA, ECUADOR		S E L P*	LAGO HUACHI, BOLIVIA		S L L H*
LA PLATA,BA, ARGENTINA	LPG	S A D L	LAGO RANCO/AD ARQUILHUE, CHILE		S C A Q*
LA PUNTILLA, ECUADOR		S E L U*	LAGO RANCO/AD LAS BANDURRIAS, CHILE		S C X R*
LA QUIACA,J., ARGENTINA		S A S Q*	LAGO RAPEL/AD COSTA DEL SOL, CHILE		S C S O*
LA REOLE-FLOUDES, FRANCE		L F D R*	LAGO VERDE/AD CACIQUE BLANCO, CHILE		S C B C*
LA RIOJA/CAP. V.A. ALMONACID,LR, ARGENTINA	IRJ	S A N L	LAGO VERDE/AD LAGO VERDE, CHILE		S C V E*
LA ROCA, COSTA RICA		M R L R*	LAGOA SANTA/LAGOA SANTA, MG, BRAZIL		S B L S
LA ROCHELLE, NAMIBIA		F Y L R*	LAGOS FIC, NIGERIA		D N L L
LA ROCHELLE-ILE DE RE, FRANCE	LRH	L F B H	LAGOS/MURTALA MUHAMMED, NIGERIA	LOS	D N M M
LA ROCHE-SUR-YON-LES AJONCS, FRANCE	EDM	L F R I	LAGUNA BLANCA, CUBA		M U G C
LA ROMANA/BATEY CACATA, DOMINICAN REPUBLIC		M D B C*	LAGUNA COLORADA, BOLIVIA		S L L C*
LA ROMANA/BATEY LECHUGA, DOMINICAN REPUBLIC		M D B E*	LAGUNA LARGA,CBA, ARGENTINA		S A C L
LA ROMANA/INTL CASA DE CAMPO, DOMINICAN REPUBLIC	LRM	M D L R*	LAGUNA LOA, BOLIVIA		S L L L*
LA RONGE (BARBER FIELD), SK, CANADA	YVC	C Y V C	LAGUNA SAN RAFAEL/AD LAGUNA SAN RAFAEL, CHILE		S C R F*
LA SACRA, CUBA		M U L C	LAGUNA VERDE, BOLIVIA		S L L G*
LA SECA, ECUADOR		S E L S*	LAGUNILLAS, BOLIVIA		S L L S*
LA SELVA, BOLIVIA		S L L V*	LAHAD DATU, MALAYSIA	LDU	W B K D
LA SERENA/AD LA FLORIDA, CHILE	LSC	S C S E	LAHAINA/KAPALUA-WEST MAUI, HI., HAWAII (UNITED STATES)	JHM	P H J H*
LA TAPOA, NIGER		D R R P	LAHORE ACC, PAKISTAN		O P L R
LA TOMA, ECUADOR	LOH	S E T M	LAHORE/ALLAMA IQBAL INTL, PAKISTAN	LHE	O P L A
LA TOUR-DU-PIN-CESSIEU, FRANCE		L F K P*	LAHR, GERMANY	LHA	E D T L
LA TUQUE, QC, CANADA	YLQ	C Y L Q*	LAHR MET COM SUB CENTER, GERMANY		E D Z R*
LA UNION, CUBA		M U O N	LAHTI-VESIVEHMAA, FINLAND	QLF	E F L A*
LA UNION/AD HUEICOLLA, CHILE		S C H K*	LAI, CHAD	LTC	F T T H
LA UNION/AD LOS MAITENES DE VILLA VIEJA, CHILE		S C V V*	LAIBIN, CHINA		Z G L B*
LA UNION/AD POZO BRUJO, CHILE		S C Z B*	LAICHINGEN, GERMANY		E D P J*
LA UNION/AD PUNTA GALERA, CHILE		S C G A*	L'AIGLE-ST-MICHEL, FRANCE		L F O L*
LA VEGA/EL PONTON, DOMINICAN REPUBLIC		M D E P*	LAJA, BOLIVIA		S L L J*
LA VEGA/EL RANCHITO, DOMINICAN REPUBLIC		M D E R*	LAJES, PORTUGAL (MADEIRA AND AZORES) (PORTUGAL)	TER	L P L A
LA VEGA/INDUVECA, DOMINICAN REPUBLIC		M D I A*	LAKE CARGELLIGO, AUSTRALIA		Y L C G*
LA VERTIENTE, BOLIVIA		S L V T*	LAKE CHARLES/REGIONAL, LA., UNITED STATES	LCH	K L C H*
LA VICTORIA, PARAGUAY		S G L V*	LAKE EVELLA, AUSTRALIA	LEL	Y L E V*
LA VICTORIA, ECUADOR		S E V C*	LAKE GEORGE (KASENYI), UGANDA		H U L A*
LA VICTORIA DE SARAPIQUI (HELIPUERTO), COSTA RICA		M R L S*	LAKE JOHNSTON, AUSTRALIA		Y L J N*
LA VIRGEN, ECUADOR		S E L V*	LAKE KEEPIT, AUSTRALIA		Y K E P*
LA YOLANDA, COSTA RICA		M R L Y*	LAKE MANYARA, UNITED REPUBLIC OF TANZANIA	LKY	H T L M*
LA ZAMPONA, COSTA RICA		M R L A*	LAKE MURRAY, PAPUA NEW GUINEA		A Y L M
LA ZOPILOTA, COSTA RICA		M R L Z*	LAKE STATION/NELSON LAKES, NEW ZEALAND		N Z L E*
LA ZOPILOTA, COSTA RICA	#N/A	M R L Z*	LAKEBA, FIJI	LKB	N F N K*
LAAGE, GERMANY	RLG	E T N L	LAKEHURST NAES/MAXFIELD FIELD,NJ., UNITED STATES	NEL	K N E L
LAAYOUNE/HASSAN 1, MOROCCO	EUN	G M M L	LAKELAND LINDER REGIONAL,FL., UNITED STATES	LAL	K L A L
LABASA, FIJI	LBS	N F N L*	LAKENHEATH, UNITED KINGDOM		E G U L
LABE/TATA, GUINEA	LEK	G U L B	LAKES ENTRANCE, AUSTRALIA		Y L K E*
LABIS, MALAYSIA (PENINSULAR) (MALAYSIA)		W M A Q*	LAKESIDE AIRPARK, AUSTRALIA		Y L A K*
LABOULAYE,CBA, ARGENTINA		S A O L*	LAKSELV/BANAK, NORWAY	LKL	E N N A
LABUAN (RMAF), MALAYSIA	1BU	W B K L	LAL, AFGHANISTAN		O A L L
LABUAN BAJO/MUTIARA II, INDONESIA	1BJ	W A T O*	LALIBELLA, ETHIOPIA	LLI	H A L L*
LABUHAN BILIK/KAYAMU, INDONESIA		W I M A*	LALITPUR, INDIA		V I L P*
LABUHAN/USMAN SADIK, INDONESIA	LAH	W A P H*	LALMONIRHAT, BANGLADESH		V G L M*
LAC BROCHET, MB, CANADA	XLB	C Z W H*	L'ALPE D'HUEZ, FRANCE	AHZ	L F H U*
LAC DU BONNET, MB, CANADA		C Y A X*	LAMAP, VANUATU	LPM	N V S L*
LAC LA BICHE, AB, CANADA	YLB	C Y L B*	LAMBARENE, GABON	LBQ	F O G R
LACHEN-SPEYERDORF, GERMANY		E D R L*	LAMBERTS BAY, SOUTH AFRICA		F A L B*

Location Name Nom de l'emplacement Nombre del lugar Название места	IATA IATA IATA ИАТА	Location Indicator Indicateur Indicador de lugar Индекс местоположения	Location Name Nom de l'emplacement Nombre del lugar Название места	IATA IATA IATA ИАТА	Location Indicator Indicateur Indicador de lugar Индекс местоположения
LAMEN BAY, VANUATU	LNB	N V S M*	LAR, IRAN (ISLAMIC REPUBLIC OF)	LRR	O I S L*
LAMERD, IRAN (ISLAMIC REPUBLIC OF)	LFM	O I S R*	LARAMIE/GENERAL BREES FIELD WY., UNITED STATES	LAR	K L A R*
LAMEZIA TERME, ITALY	SUF	L I C A	LARANTUKA/GEWAYENTANA, INDONESIA	LKA	W A T L*
LAMIDADA, NEPAL	LDN	V N L D	LARAT, INDONESIA		W A P O*
LAMPA/AD HACIENDA LIPANGUE, CHILE		S C H L*	LAREDO INTERNATIONAL, TX., UNITED STATES	LRD	K L R D
LAMPA/AD LIPANGUI, CHILE		S C K L*	LARISSA (MIL), GREECE	LRA	L G L R
LAMPANG, THAILAND	LPT	V T C L	LARNAKA/INTL, CYPRUS	LCA	L C L K
LAMPEDUSA, ITALY	LMP	L I C D	LAS ANOD, SOMALIA		H C M P*
LAMPHUN, THAILAND		V T C O	LAS BRIZAS, BOLIVIA		S L L B*
LAMPHUN/BAN-THI, THAILAND		V T C M	LAS CABRAS/HEL RAPEL, CHILE		S H R P*
LAMPHUN/MAE HAT NOI, THAILAND		V T C Y	LAS CACHAS, EL SALVADOR		M S C S*
LAMU, KENYA	LAU	H K L U*	LAS CLAVELLINAS, CUBA		M U C V*
LANAI CITY, LANAI, HI., HAWAII (UNITED STATES)	LNK	P H N Y*	LAS CONCHITAS, ECUADOR		S E L H*
LANCASTER, PA., UNITED STATES	LNS	K L N S*	LAS CONDES/HEL EDIFICIO CORP GROUP, CHILE		S H G R*
LANDESPOLIZEIKOMMANDO KÄRNTEN (HEL), AUSTRIA		L O K Y*	LAS CONDES/HEL ISIDORO 3000, CHILE		S H I S*
LANDIVISIAU, FRANCE	LDV	L F R J	LAS CRUCES/INTL, NM., UNITED STATES	LRU	K L R U*
LANDLESS CORNER, ZAMBIA		F L L N*	LAS DUNAS/ICA, PERU		S P L H*
LANDS END/ST JUST, UNITED KINGDOM	LEQ	E G H C	LAS FLORES, BA, ARGENTINA		S A E L*
LANDSBERG, GERMANY		E T S A	LAS GLORIAS, CUBA		M U A Z
LANDSHUT, GERMANY	QLG	E D M L*	LAS HERAS, SC, ARGENTINA	LHS	S A V H
LANDSKRONA, SWEDEN	JLD	E S M L*	LAS ISLAS, COSTA RICA		M R I S*
LANDSTUHL HEL, GERMANY		E T I P*	LAS LAJAS/GRANADA, NICARAGUA		M N L L*
LANDSTUHL HOSPITAL (HEL), GERMANY		E T I Y*	LAS LOMAS, COSTA RICA		M R L L*
LANEC, ECUADOR		S E L A*	LAS LOMITAS, F, ARGENTINA	LLS	S A T K*
LANGATABBETJE, SURINAME		S M L T*	LAS MALVINAS/ECHARATE, PERU		S P W T
LANGEBAAWEG (SAAF), SOUTH AFRICA	SDB	F A L W	LAS MARIAS, CUBA		M U A S
LANGEN ACC/FIC, GERMANY		E D G G	LAS NUEVAS, CUBA		M U L V
LANGEN MILAIS REGULATIONS, GERMANY		E T C J	LAS PALMAS, PERU		S P L P
LANGENLONSHEIM, GERMANY		E D E L*	LAS PALMERAS, PERU		S P L J*
LANGENTHAL, SWITZERLAND		L S P L	LAS PENAS, ECUADOR		S E E N*
LANGEOOG, GERMANY	LGO	E D W L*	LAS PIEDRAS, COSTA RICA		M R L P*
LANGFORD, ZIMBABWE		F V L A	LAS TOLAS, ECUADOR		S E O O*
LANGFORD LODGE, UNITED KINGDOM		E G A L*	LAS TUNAS/HERMANOS AMEIJERAS, CUBA	VTU	M U V T
LANGGUR/DUMATUMBUN, INDONESIA	LUV	W A P L*	LAS VEGAS/MCCARRAN INTERNATIONAL, NV., UNITED STATES	LAS	K L A S*
LANGHENNERSDORF, GERMANY		E D O H*	LAS VEGAS/NELLIS AFB, NV., UNITED STATES	LVS	K L S V
LANGKAMPFEN-AU (HEL), AUSTRIA		L O I M*	LASCANO/AD, URUGUAY		S U L A*
LANGKHO, MYANMAR		V Y L O*	LASCLAVERIES, FRANCE		L F J V*
LANGLEY REGIONAL, BC, CANADA	YLY	C Y N J*	LASHAM, UNITED KINGDOM	QLA	E G H L
LANGOGNE-L'ESPERON, FRANCE		L F H L*	LASHENDEN/HEADCORN, UNITED KINGDOM		E G K H
LANGOSMAR, ECUADOR		S E O M*	LASHIO, MYANMAR	LSH	V Y L S
LANGRES ROLAMPONT, FRANCE		L F S U*	LASK, POLAND		E P L K
LANGTANG, NEPAL	LTG	V N L T	LASTOURVILLE, GABON	LTL	F O O R
LANGVERWACHT, NAMIBIA		F Y L W*	LATACUNGA, ECUADOR	LTX	S E L T
LANNION, FRANCE	LAI	L F R O	LATINA (MIL), ITALY	QLT	L I R L
LANSLOWNE HOUSE, ON, CANADA	YLH	C Y L H	LATROBE VALLEY, AUSTRALIA	LTB	Y L T V*
LANSERIA, SOUTH AFRICA	HLA	F A L A	LATROBE/WESTMORLAND COUNTY, PA., UNITED STATES	LBE	K L B E*
LANSING/CAPITAL CITY, MI., UNITED STATES	LAN	K L A N	LATUR, INDIA		V A L T
LANVEOC-POULMIC, FRANCE		L F R L	LAUCALA ISLAND, FIJI	LUC	N F N H*
LANYU, CHINA	KYD	R C L Y	LAUCHA, GERMANY		E D B L*
LANYWA, MYANMAR		V Y L Y*	LAUENBRUCK, GERMANY		E D H U*
LANZAROTE, CANARY ISLANDS (SPAIN)	ACE	G C R R	LAUF-LILLINGHOF, GERMANY		E D Q I*
LANZEN-TURNAU, AUSTRIA		L O G L*	LAUNCESTON, AUSTRALIA	LST	Y M L T
LANZHOU CITY, CHINA		Z L A N	LAUPHEIM, GERMANY		E T H L
LANZHOU FIR, CHINA		Z L H W	LAUREL, COSTA RICA		M R L E*
LANZHOU/DONG AP, CHINA	LZD	Z L L D*	Lauriston, CARRIACOU, GRENADA GRENADINES, GRENADA	CRU	T G P Z*
LANZHOU/ZHONGCHUAN, CHINA	ZGC	Z L L L	LAUSANNE-LA BLECHERETTE, SWITZERLAND		L S G L
LAO CAI, VIET NAM		V V L K*	LAUTARO/AD LA ESPERANZA, CHILE		S C L S*
LAOAG, LAOAG INTL, ILOCOS NORTE, PHILIPPINES	LAO	R P L I	LAUTERBACH, GERMANY		E D F T*
LAON-CHAMBRY, FRANCE	XLN	L F A F*	LAUTERBRUNNEN (HEL), SWITZERLAND		L S X L
LAPALISSE-PERIGNY, FRANCE		L F H X*	LAVÁL-ENTRAMMES, FRANCE	LVA	L F O V
LAPIN KESKUSSAIRAALA, FINLAND		E F L R*	LAVAN ISLAND/LAVAN, IRAN (ISLAMIC REPUBLIC OF)	LVP	O I B V*
LAPINLAHTI, FINLAND		E F L L*	LAVERTON (WA), AUSTRALIA	LVO	Y L T N*
LAPPEENRANTA, FINLAND	LPP	E F L P	LAVRENTIYA, BAY, RUSSIAN FEDERATION		U H M L
LAPU-LAPU/MACTAN, CEBU, PHILIPPINES	CEB	R P V M	LAVUMISA, SWAZILAND		F D L V*
L'AQUILA/PRETURO, ITALY	QAQ	L I A P*	LAWA-ANAPAIKE, SURINAME		S M L A*

Location Name Nom de l'emplacement Nombre del lugar Название места	IATA IATA IATA ИАТА	Location Indicator Indicateur Indicador de lugar Индекс местоположения	Location Name Nom de l'emplacement Nombre del lugar Название места	IATA IATA IATA ИАТА	Location Indicator Indicateur Indicador de lugar Индекс местоположения
LAWA-ANTINO, SURINAME		S M A N*	LEON/LEON, NICARAGUA		M N L N*
LAWAS, MALAYSIA	LWY	W B G W*	LEONARDVILLE, NAMIBIA		F Y L V*
LAWLERS, AUSTRALIA		Y L A W*	LEONGATHA, AUSTRALIA		Y L E G*
LAWN HILL, AUSTRALIA	LWH	Y L A H*	LEONORA, AUSTRALIA	LNO	Y L E O*
LAWRENCE/MUNI, MA., UNITED STATES	LWM	K L W M	LEOPOLDSBURG/BEVERLO (MIL), BELGIUM		E B L E*
LAXA, SWEDEN		E S S H*	LEREH, INDONESIA	LHI	W A J L*
LAZARO CARDENAS, MEXICO	LZC	M M L C	LERIBE, LESOTHO	LRB	F X L R*
LE BLANC, FRANCE		L F E L*	LERO, GUINEA		G U L E
LE CASTELLET, FRANCE	CTT	L F M Q	LEROS, GREECE	LRS	L G L E
LE HAVRE-OCTEVILLE, FRANCE	LEH	L F O H	LERWICK/TINGWALL, UNITED KINGDOM	LWK	E G E T*
LE HAVRE-SAINT-ROMAIN, FRANCE		L F O Y*	LES EPLATURES, SWITZERLAND		L S G C
LE LUC-LE CANNET, FRANCE		L F M C	LES MUREAUX, FRANCE		L F X U*
LE MANS-ARNAGE, FRANCE	LME	L F R M	LES SABLES D'OLONNE-TALMONT, FRANCE	LSO	L F O O*
LE MAZET DE ROMANIN, FRANCE		L F N Z*	LES SAINTES, TERRE DE HAUT, FRENCH ANTILLES, FRENCH ANTILLES (FRANCE)	LSS	T F F S*
LE PLESSIS-BELLEVILLE, FRANCE		L F P P*	LESA, ZAMBIA		F L L E*
LE PUY-LOUDES, FRANCE	LPY	L F H P	LESCE/BLED, SLOVENIA		L J B L*
LE TOUQUET-PARIS-PLAGE, FRANCE	LTQ	L F A T	LESHUKONSKOYE, RUSSIAN FEDERATION	LDG	U L A L
LEAF RAPIDS, MB, CANADA	YLR	C Y L R*	LESKOVAC, SERBIA		L Y L E*
LEARMONTH, AUSTRALIA	LEA	Y P L M*	LESNOVO (AIRFIELD), BULGARIA		L B L S*
LEBAKENG, LESOTHO	LEF	F X L K*	LESOBENG, LESOTHO	LES	F X L S*
LEBANON MUNI, NH., UNITED STATES	LEB	K L E B*	LESPARRE-ST LAURENT-MEDOC, FRANCE		L F D U*
LEBOULOU, CONGO		F C M L*	LESSAY, FRANCE		L F O M*
LEBUAD LOS PEHUENCHES, CHILE		S C L B*	LETHBRIDGE AIRPARK, AUSTRALIA		Y L E D*
LECCE/GALATINA (MIL), ITALY	LCC	L I B N	LETHBRIDGE, AB, CANADA	YQL	C Y Q L
LECCE/LEPORE, ITALY		L I N L*	LETHEM, GUYANA	LTM	S Y L T*
LECHFELD, GERMANY		E T S L	LETICIA INTL/AMAZONAS, COLOMBIA	LET	S K L T
LECHWE, ZAMBIA		F L L W*	LETKOVA, CZECH REPUBLIC		L K P L*
LECK, GERMANY		E D X K*	LETLHAKANE, BOTSWANA		F B L T*
LECONFIELD, UNITED KINGDOM		E G X V	LETNANY, CZECH REPUBLIC		L K L T*
LECYCA, POLAND		E P L Y	LETSENG, LESOTHO		F X L T*
LEE STOCKING, BAHAMAS		M Y E C	LEUCHARS, UNITED KINGDOM	ADX	E G Q L
LEEDS BRADFORD, UNITED KINGDOM	LBA	E G N M	LEUTKIRCH-UNTERZEIL, GERMANY		E D N L*
LEEMING, UNITED KINGDOM		E G X E	LEVERKUSEN, GERMANY	ZOA	E D K L*
LEE-ON-SOLENT, UNITED KINGDOM		E G H F*	LEWLISTOWN MUNI, MT., UNITED STATES	LWT	K L W T
LEER-PAPENBURG, GERMANY		E D W F*	LEXINGTON/BLUE GRASS, KY., UNITED STATES	LEX	K L E X*
LEEUWARDEN/LEEUWARDEN, NETHERLANDS	LWR	E H L W	LEYSIN (HEL), SWITZERLAND		L S X Y
LEGAZPI, ALBAY, PHILIPPINES	LGP	R P L P	LEZIGNAN-CORBIERES, FRANCE		L F M Z*
LEGNANO, ITALY		L I D L*	LFV/THE LFV GROUP, SWEDEN		E S K L
LEGNICA, POLAND		E P L E*	LHASA/GONGGAR, CHINA	LXA	Z U L S
LEGUNE STN, AUSTRALIA		Y L G U*	LHOK SEUMAWA/MALIKUS SALEH, INDONESIA	LSW	W I T M*
LEH, INDIA	XL	V I L H*	LHOK SUKON, INDONESIA	LSX	W I T L*
LEICESTER, UNITED KINGDOM		E G B G*	LIANCHAMACCOCHA, ECUADOR		S E N H*
LEIGH CREEK, AUSTRALIA	LGH	Y L E C*	LIANGCHENG, CHINA	LCX	Z B S Z*
LEINSTER, AUSTRALIA	LER	Y L S T*	LIANGXIANG, CHINA		Z B X G*
LEIPZIG MET REG CENTER, GERMANY		E D Z L*	LIANSHULU, NAMIBIA		F Y L S*
LEIPZIG/HALLE, GERMANY	LEJ	E D D P	LIANYUNGANG/BAITABU, CHINA	LYG	Z S L G
LEIPZIG-ALTENBURG AIRPORT, GERMANY	AOC	E D A C	LIAOYANG, CHINA		Z Y L Y*
LEIRIA, PORTUGAL (MADEIRA AND AZORES) (PORTUGAL)	QLR	L P J F*	LIBENGE, DEMOCRATIC REPUBLIC OF THE CONGO	LIE	F Z F A
LEKHWAIR, OMAN	LKW	O O L K*	LIBERAL MUNI, KS., UNITED STATES	LBL	K L B L*
LEKNES, NORWAY	LKN	E N L K	LIBEREC, CZECH REPUBLIC		L K L B*
LELYGEBERGTE, SURINAME		S M L Y*	LIBERIA/DANIEL ODUBER QUIROS INTL., COSTA RICA	LIR	M R L B
LELYSTAD/LELYSTAD, NETHERLANDS	LEY	E H L E	LIBERTAD, ECUADOR		S E L B*
LEMVIG, DENMARK		E K L V*	LIBERTAD SUR, ECUADOR		S E L K*
LENCOIS/CHAPADA DIAMANTINA, BA., BRAZIL	LEC	S B L E	LIBOURNE-ARTIGUES-DE-LUSSAC, FRANCE	XLR	L F D I*
LENGHU, CHINA		Z L L H*	LIBREVILLE (ACC/COM), GABON		F O O O
LENGPUI, INDIA		V E L P	LIBREVILLE/LEON M'BA, GABON	LBV	F O O L
LENKORAN, AZERBAIJAN		U B L	LIBREVILLE/VILLE, GABON		F O O V
LENNART MERI TALLINN AIRPORT, ESTONIA	TLL	E E T N	LICHINGA, MOZAMBIQUE	VXC	F Q L C
LENNUAMET/CIVIL AVIATION ADMINISTRATION, ESTONIA		E E L A	LICHTENBURG, SOUTH AFRICA		F A L I*
LENS-BENIFONTAINE, FRANCE	XLE	L F Q L*	LICHTENFELS, GERMANY		E D Q L*
LENSK, RUSSIAN FEDERATION		U E R L	LICOLA (MIL.), ITALY		L I R O
LEO, BURKINA FASO	XLU	D F C L	LICUA, ANGOLA		F N L C
LEOBENTIMMERSDORF, AUSTRIA		L O G T*	LIDA, BELARUS		U M D D*
LEON, SPAIN	LEN	L E L N	LIDKOPING, SWEDEN	LDK	E S G L
LEON, MEXICO	BJX	M M L O*			

Location Name Nom de l'emplacement Nombre del lugar Название места	IATA IATA IATA ИАТА	Location Indicator Indicateur d'emplacement Indicador de lugar Индекс местоположения	Location Name Nom de l'emplacement Nombre del lugar Название места	IATA IATA IATA ИАТА	Location Indicator Indicateur d'emplacement Indicador de lugar Индекс местоположения
LIEGE/CITADELLE, BELGIUM		E B L C*	LINTON-ON-OUSE, UNITED KINGDOM	HRT	E G X U
LIEGE/LIEGE (CI), BELGIUM	LGG	E B L G	LINXI, CHINA	LXI	Z B L X*
LIEGE/ORBAN, BELGIUM		E B L O*	LINYI/MUBULING, CHINA	LYI	Z S L Y
LIEGE/SART TILMAN, BELGIUM		E B L S*	LINZ, AUSTRIA	LNZ	L O W L
LIEKSA-NURMES, FINLAND		E F L N*	LINZ-OST, AUSTRIA		L O L O*
LIELVARDE, LATVIA		E V G A*	LIPA/FERNANDO AIR BASE, BATANGAS, PHILIPPINES		R P U L*
LIENZ KH (HEL), AUSTRIA		L O K J*	LIPKI, BELARUS		U M M I
LIENZ-NIKOLSDORF, AUSTRIA		L O K L*	LIQUINO, ECUADOR		S E L Q*
LIEPAJA, LATVIA	LPX	E V L A	LIRA, UGANDA		H U L I*
LIERNEUX/BRA, BELGIUM		E B M S*	LISALA, DEMOCRATIC REPUBLIC OF THE CONGO	LIQ	F Z G A
LIFOU OUANAHAM, NEW CALEDONIA (FRANCE)	LIF	N W W L	LISBOA, PORTUGAL (MADEIRA AND AZORES) (PORTUGAL)	LIS	L P P T
LIGHTNING RIDGE, AUSTRALIA	LHG	Y L R D*	LISBOA (COMM/T CENTRE), PORTUGAL (MADEIRA AND AZORES) (PORTUGAL)		L P M G
LIHUE, KAUAI, HI., HAWAII (UNITED STATES)	LIH	P H L I	LISBOA, ACC/FIC, PORTUGAL (MADEIRA AND AZORES) (PORTUGAL)		L P P C
LJIANG/SANYI, CHINA	LJG	Z P L J	LISBOA, MIL AERONAUTICAL SERVICES, PORTUGAL (MADEIRA AND AZORES) (PORTUGAL)		L P A M
LIKASI-KAMATANDA, DEMOCRATIC REPUBLIC OF THE CONGO		F Z Q I	LISBURN, UNITED KINGDOM		E G Q D*
LIKOMA, MALAWI	LIX	F W L K*	LISENGE, DEMOCRATIC REPUBLIC OF THE CONGO		F Z Q P
LILABARI, INDIA		V E L R	LISHAN, CHINA	LHN	R C L S
LILAYI, ZAMBIA		F L L Y*	LISHI, CHINA		Z B L S*
LILENGA, DEMOCRATIC REPUBLIC OF THE CONGO		F Z E L	LISHUI, CHINA		Z S L R*
LILING, CHINA		Z G L Z	LISIE KATY K/GRUDZIADZA, POLAND		E P G I*
LILLEHAMMER/SYKEHUSET, NORWAY		E N L H*	LISMORE, AUSTRALIA	LSY	Y L I S*
LILLE-LESQUIN, FRANCE	LIL	L F Q Q	LITTLE CAYMAN/BODDENFIELD, CAYMAN ISLANDS (UNITED KINGDOM)	LYB	M W C L*
LILLE-MARCO-EN-BAROEUL, FRANCE		L F Q O	LITTLE GRAND RAPIDS, MB, CANADA	ZGR	C Z G R*
LILLO (TOLEDO), SPAIN		L E L T*	LITTLE GRANSDEN, UNITED KINGDOM		E G M J*
LILONGWE (DCA HQ), MALAWI		F W H Q	LITTLE ROCK/ADAMS FIELD, AR., UNITED STATES	LIT	K L I T
LILONGWE (FIR/FIC/COM CENTRE), MALAWI		F W L L	LITTLE ROCK/ROBINSON AAF, AR., UNITED STATES		K R B M
LILONGWE AIR BASE (MAAW), MALAWI		F W L E*	LITTLE WHALE CAY, BAHAMAS		M Y B X
LILONGWE/KAMUZU INTERNATIONAL, MALAWI	LLW	F W K I	LITUECHE/AD LITUECHE, CHILE		S C T U*
LILOY, ZAMBOANGA DEL NORTE, PHILIPPINES		R P M X*	LITUECHE/HEL SAN FRANCISCO, CHILE		S H F R*
LILYDALE, AUSTRALIA		Y L I L*	LIULI, UNITED REPUBLIC OF TANZANIA		H T L L*
LIMA, PERU		S P L I	LIUZHOU/BAILIAN, CHINA	LZH	Z G Z H
LIMA/HOTEL LOS DELFINES, PERU		S P K D*	LIVERIA, UNITED REPUBLIC OF TANZANIA		H T L V*
LIMA/HOTEL ORO VERDE, PERU		S P K O*	LIVERPOOL, UNITED KINGDOM	LPL	E G G P
LIMA/INTERBANK, PERU		S P K E*	LIVERPOOL/SOUTH SHORE REGIONAL, NS, CANADA		C Y A U*
LIMA/MIRAFLORES, PERU		S P M R*	LIVINGSTON, GUATEMALA		M G L I*
LIMA/SAN ISIDRO, PERU		S P K S*	LIVINGSTON/MISSION FIELD, MT., UNITED STATES	LVM	K L V M
LIMA-CALLAO/INTL JORGE CHAVEZ, PERU	LIM	S P I M	LIVINGSTONE, ZAMBIA	LVI	F L L I
LIMBANG, MALAYSIA	LMN	W B G J*	LIWONDE/MAKANGA, MALAWI		F W M K*
LIMBAZI, LATVIA		E V H A*	LIZARD ISLAND, AUSTRALIA		Y L Z I*
LIME ACRES, SOUTH AFRICA	LMR	F A L C*	LJUBLJANA/BRNIK, SLOVENIA	LJU	L J L J
LIMNOS/IFAISTOS, GREECE	LXS	L G L M	LJUNGBY/FERINGE, SWEDEN		E S M G*
LIMOGES-BELLE GARDE, FRANCE	LIG	L F B L	LJUNGBYHED, SWEDEN		E S T L
LIMON/INTL., COSTA RICA	LIO	M R L M*	LJUSDAL, SWEDEN		E S U L*
LIMONCOCHA, ECUADOR		S E L I*	LLANADA GRANDE/AD LLANADA GRANDE, CHILE		S C L D*
LIMONES, ECUADOR		S E L N*	LLANBEDR, UNITED KINGDOM		E G O D
LIMPIO CHIQUITO, CUBA		M U C H	LLEGE/HELI (MET) (MIL), BELGIUM		E B L H
LIMPOPO VALLEY, BOTSWANA	TLD	F B L V*	LLICO/AD TORCA, CHILE		S C L I*
LINARES (JAEN), SPAIN		L E L I*	LLIFEN/AD CALCURRUPE, CHILE		S C L F*
LINARES/AD FUNDO LA CANA, CHILE		S C N A*	LLIFEN/AD CHOLLINCO, CHILE		S C I F*
LINARES/AD MUNICIPAL DE LINARES, CHILE	ZLR	S C L N*	LLOYDMINSTER, AB, CANADA	YLL	C Y L L
LINCANG/BOSHANG, CHINA	LNJ	Z P L C	LOBITO, ANGOLA		F N L B*
LINCOLN/MUNICIPAL, NE., UNITED STATES	LNK	K L N K*	LOBO WILD LIFE LODGE, UNITED REPUBLIC OF TANZANIA		H T L O*
LINDEN, GUYANA		S Y L D*	LOBREGO, PARAGUAY		S G L O*
LINDI, UNITED REPUBLIC OF TANZANIA	LDI	H T L I*	LOCARNO, SWITZERLAND		L S Z L
LINFEN, CHINA		Z B L F*	LOCARNO (MIL), SWITZERLAND		L S M O
LINGAYEN, PANGASINAN, PHILIPPINES		R P U G*	LOCHINVAR, ZAMBIA		F L L V*
LINGLING, CHINA	LLF	Z G L G	LOCHRISTUZZAFFELARE, BELGIUM		E B L Z*
LINKENHEIM, GERMANY		E D R I*	LOCKHART RIVER, AUSTRALIA	IRG	Y L H R*
LINKOPING/MALMEN, SWEDEN		E S C F	LOCKSLEY FIELD, AUSTRALIA		Y L C S*
LINKOPING/SAAB, SWEDEN	LPI	E S S L	LODJA, DEMOCRATIC REPUBLIC OF THE CONGO	LJA	F Z V A
LINKOPING/UNIVERSITETSSJUKHUSET, SWEDEN		E S E L*	LODRINO (HEL), SWITZERLAND		L S X R
LINKWASHA, ZIMBABWE		F V L K	LODRINO (MIL), SWITZERLAND		L S M L
LINLI, CHINA		Z G L L*	LODWAR, KENYA	LOK	H K L O*
LINS/LINS, SP, BRAZIL	LIP	S B L N			
LINSA, ECUADOR		S E M F*			

Location Name Nom de l'emplacement Nombre del lugar Название места	IATA IATA IATA IATA	Location Indicator Indicateur d'emplacement Indicador de lugar Индекс местоположения	Location Name Nom de l'emplacement Nombre del lugar Название места	IATA IATA IATA IATA	Location Indicator Indicateur d'emplacement Indicador de lugar Индекс местоположения
LODZ/LUBLINEK, POLAND	LCJ	E P L L	LONQUIMAY/AD ICALMA, CHILE		S C Q I*
LOEI, THAILAND	LOE	V T U L	LONQUIMAY/AD LOLCO, CHILE		S C C U*
LOERIESFONTEIN, SOUTH AFRICA		F A L F*	LONQUIMAY/AD VILLA PORTALES, CHILE		S C Q Y*
LOGAR, AFGHANISTAN		O A L G	LONS LE SAUNIER-COURLAUX, FRANCE	XLL	L F G L*
LOGNES-EMERAINVILLE, FRANCE	XLG	L F P L	LOP BURU/KHOK KATHIAM, THAILAND		V T B L
LOGRONO (CIVIL), SPAIN	RJL	L E R J	LOP BURU/NIKOM SANG TON ENG, THAILAND		V T B Z
LOGRONO (MILITAR), SPAIN		L E L O	LOP BURI/SAPRAN NAK, THAILAND	KKM	V T B H
LOHATLA (ARMY), SOUTH AFRICA		F A L H*	LORD HOWE ISLAND, AUSTRALIA	LDH	Y L H I*
LOIKAW, MYANMAR	LIW	V Y L K	LOREMO, ANGOLA		F N L M
LOITOKITOK, KENYA		H K L T*	LO-RENINGE/RENINGE, BELGIUM		E B L R*
LOKICHOGIO, KENYA	LKG	H K L K	LORENSKOG/SYKEHUSSET, NORWAY		E N L X*
LOKITAUNG, KENYA		H K L G*	LORETO, ECUADOR		S E L O*
LOKUTU, DEMOCRATIC REPUBLIC OF THE CONGO		F Z I Z	LORETO, MEXICO	LTO	M M L T
LOLIONDO, UNITED REPUBLIC OF TANZANIA		H T L D*	LORIENT-LANN-BIHOUÉ, FRANCE	LRT	L F R H
LOLLAND FALSTER/MARIBO, DENMARK	MRW	E K M B	LOROCACHI, ECUADOR		S E O H*
LOLO/AD FUNDO PALO ALTO, CHILE		S C A O*	LORRAINE, AUSTRALIA	LOA	Y L O R*
LOMA ALTA, ECUADOR		S E L D*	LOS ALAMITOS/AAF, CA., UNITED STATES		K S L I*
LOMA BONITA (MIL), MEXICO		M M L B	LOS ANDES HEL/PORTILLO, CHILE		S H P T*
LOMA LARGA, ECUADOR		S E L M*	LOS ANDES/AD SAN RAFAEL, CHILE	LOB	S C A N*
LOMA PLATA, PARAGUAY		S G L P*	LOS ANGELES (ARTCC)/PALMDALE, CA., UNITED STATES		K Z L A
LOMBO, DEMOCRATIC REPUBLIC OF THE CONGO		F Z F N	LOS ANGELES (PACIFI REGIONAL OFFICE MESSAGE CENTER, CA., UNITED STATES)		K R L A
LOME, CAMEROON		F K A L	LOS ANGELES HEL/SOTRASER, CHILE		S H T R*
LOME/GNASSINGBE EYADEMA, TOGO	LFW	D X X X	LOS ANGELES INTERNATIONAL, CA., UNITED STATES	LAX	K L A X*
LOMELA, DEMOCRATIC REPUBLIC OF THE CONGO		F Z V E	LOS ANGELES/AD CHOLGUAHUE, CHILE		S C G H*
LOMMIS, SWITZERLAND		L S Z T	LOS ANGELES/AD MARIA DOLORES, CHILE	LSQ	S C G E
LOMPOC/VANDENBURG AFB, CA., UNITED STATES	VBG	K V B G	LOS ANGELES/MET HUMAN, CHILE		S H H U*
LONCOCHE/CIUDAD, CHILE		S H L O*	LOS ARABOS, CUBA		M U L S
LONDOLOZI, SOUTH AFRICA	LDZ	F A L D*	LOS CHILES, COSTA RICA	LSL	M R L C*
LONDON (CAA HQ), UNITED KINGDOM		E G G A	LOS COMANDOS, EL SALVADOR		M S L D*
LONDON (DFT AVIATION DIRECTORATE), UNITED KINGDOM		E G G C	LOS LLANOS/SABANATOSA, DOMINICAN REPUBLIC		M D L L*
LONDON ACC (CIVIL), UNITED KINGDOM		E G T T	LOS MAMEYES, CUBA		M U K Y
LONDON AREA, UNITED KINGDOM		E G G O	LOS MANGLARES, ECUADOR		S E L R*
LONDON GATWICK, UNITED KINGDOM	LGW	E G K K	LOS MARTINEZ DEL PUERTO (MURCIA), SPAIN		L E M P*
LONDON HEATHROW, UNITED KINGDOM	LHR	E G L L	LOS MISIONEROS, PERU		S P M U*
LONDON HELIPORT, UNITED KINGDOM		E G L W	LOS MOCHIS, MEXICO	LMM	M M L M*
LONDON LUTON, UNITED KINGDOM	LTN	E G G W	LOS PALACIOS, CUBA		M U P S
LONDON STANSTED, UNITED KINGDOM	STN	E G S S	LOS PEREZ, ECUADOR		S E P Z*
LONDON, ON, CANADA	YXU	C Y X U	LOS SAUCES/AD GUADABA, CHILE		S C G B*
LONDON/CITY, UNITED KINGDOM	LCY	E G L C	LOS SUENOS RESORT AND MARINA, COSTA RICA		M R R M*
LONDON-CORBIN/MAGE FIELD, KY., UNITED STATES	LOZ	K L O Z	LOS VILOS/AD PUNTA CHUNGO, CHILE		S C H O*
LONDONDERRY/EGLINTON, UNITED KINGDOM	LDY	E G A E	LOSINJ/LOSINJ I., CROATIA	LSZ	L D L O
LONDRINA/LONDRINA, PR, BRAZIL	LDB	S B L O	LOSOSINA DOLNA KNOWEGO SACZA, POLAND		E P N L*
LONDRINA/TMA, BRAZIL		S B X O	LOSSIEMOUTH, UNITED KINGDOM	LMO	E G Q S
LONDUMBALÉ, ANGOLA		F N L O	LOUDIMA, CONGO		F C P L*
LONE STAR RANCH, ZIMBABWE		F V L S	LOUDUN, FRANCE		L F D L*
LONEKIN, MYANMAR		V Y L N*	LOUFOULA, CONGO		F C M F*
LONG APUNG, INDONESIA	LPU	W A L P*	LOUIS TRICHARDT (CIVIL), SOUTH AFRICA	LCD	F A L O*
LONG BAWAN/JUVAI SEMARING, INDONESIA	LBW	W A L B*	LOUISVILLE/BOWMAN FIELD, KY., UNITED STATES	LOU	K L O U
LONG BEACH/DAUGHERTY FIELD, CA., UNITED STATES	LGB	K L G B	LOUISVILLE/STANDIFORD, KY., UNITED STATES	SDF	K S D F*
LONG LELLANG, MALAYSIA	LGL	W B G F*	LOUKANYI, CONGO		F C P Y*
LONG MARSTON, UNITED KINGDOM		E G B L*	LOUKOLELA, CONGO		F C O L*
LONG NAWANG, INDONESIA		W A L N*	LOUMANA, BURKINA FASO		D F O L
LONG PASIA, MALAYSIA	GSA	W B K N*	LOURDES-DE-BLANC-SABLON, QC, CANADA	YBX	C Y B X*
LONG SEMADO, MALAYSIA	LSM	W B G D*	LOUSA, PORTUGAL (MADEIRA AND AZORES) (PORTUGAL)		L P L Z*
LONG SERIDAN, MALAYSIA	ODN	W B G I*	LOUTH, AUSTRALIA		Y L O H*
LONGANA, VANUATU	LOD	N V S G*	LOXTON, AUSTRALIA		Y L O X*
LONGAVI/AD LAS MORAS, CHILE		S C M S*	LOYENGALANI, KENYA	LOY	H K L Y*
LONGAVI/AD VERFRUT SUR, CHILE		S C U T*	LOZEN (AIRFIELD), BULGARIA		L B L N*
LONGREACH, AUSTRALIA	LRE	Y L R E*	LUAMPA, ZAMBIA		F L L U*
LONGTAN, CHINA		R C D I	LUANDA FIR/UIR, ANGOLA		F N A N
LONGTIAN, CHINA		Z S L T*	LUANDA/4 DE FEVEIREIRO, ANGOLA	LAD	F N L U
LONGUYON-VILLETTE, FRANCE		L F G S*	LUANG NAMTHA, LAO PEOPLE'S DEMOCRATIC REPUBLIC	LXG	V L L N
LONGVIEW/REGG COUNTY, TX., UNITED STATES	GGG	K G G C*	LUANG PRABANG, LAO PEOPLE'S DEMOCRATIC REPUBLIC	LPQ	V L L B
LONGZHOU, CHINA		Z G N L*	LUANGWA, ZAMBIA		F L F R*
LONORORE, VANUATU	LNE	N V S O*			

Location Name Nom de l'emplacement Nombre del lugar Название места	IATA IATA IATA IATA	Location Indicator Indicateur Indicador de lugar Индекс местоположения	Location Name Nom de l'emplacement Nombre del lugar Название места	IATA IATA IATA IATA	Location Indicator Indicateur Indicador de lugar Индекс местоположения
LUANSHYA, ZAMBIA		F L L A*	LUNGA, ZAMBIA		F L N G*
LUANXIAN, CHINA		Z B T X*	LUNIEMU, DEMOCRATIC REPUBLIC OF THE CONGO		F Z J N
LUBANG, OCCIDENTAL MINDORO, PHILIPPINES	LBX	R P L U*	LUNINEC, BELARUS		U M N L*
LUBANGO, ANGOLA	SDD	F N U B	LUODING, CHINA	LDG	Z G L D*
LUBAO, DEMOCRATIC REPUBLIC OF THE CONGO		F Z W S	LUOYANG, CHINA	LYA	Z H L Y
LUBBOCK/INTL, TX., UNITED STATES	LBB	K L B B*	LUOZI, DEMOCRATIC REPUBLIC OF THE CONGO	LZI	F Z A L
LUBECK-BLANKENSEE, GERMANY	LBC	E D H L	LUPANE, ZIMBABWE		F V L N
LUBERO, DEMOCRATIC REPUBLIC OF THE CONGO		F Z N F	LUQA AIRPORT, MALTA	MLA	L M M L
LUBIN, POLAND		E P L U*	LURCY-LEVIS, FRANCE		L F J U*
LUBOMBO, ZAMBIA		F L L B*	LUSAKA (DCA/HQ), ZAMBIA		F L H Q*
LUBONDAIE, DEMOCRATIC REPUBLIC OF THE CONGO		F Z U E	LUSAKA (FC), ZAMBIA		F L F I
LUBONGA, ZAMBIA		F L L P*	LUSAKA CITY, ZAMBIA		F L L C
LUBUDI, DEMOCRATIC REPUBLIC OF THE CONGO		F Z Q U	LUSAKA/INTL, ZAMBIA	LUN	F L L S
LUBUK LINGGAU/SILAMPARI, INDONESIA		W I P B*	LUSALI HILLS, ZAMBIA		F L L H*
LUBUMBASHI, DEMOCRATIC REPUBLIC OF THE CONGO	FBM	F Z Q A	LUSAMBO, DEMOCRATIC REPUBLIC OF THE CONGO	LBO	F Z V I
LUBUMBASHI-KARAVIA, DEMOCRATIC REPUBLIC OF THE CONGO		F Z Q O	LUSANGA, DEMOCRATIC REPUBLIC OF THE CONGO	LUS	F Z C E
LUCCA/TASSIGNANO, ITALY	LCV	L I Q L*	LUSHAN, CHINA	LUZ	Z S L S
LUCENA, QUEZON, PHILIPPINES		R P U E*	LUSHIMBA SPRINGS, ZAMBIA		F L L M*
LUCENEC, SLOVAKIA	LUE	L Z L U*	LUSINGA, DEMOCRATIC REPUBLIC OF THE CONGO		F Z R L
LUCHENG, CHINA		Z S L C*	LUSSE, GERMANY		E D O J*
LUCHOW-REHBECK, GERMANY		E D H C*	LUSULU, ZIMBABWE		F V L U
LUCKNOW, INDIA	LKO	V I L K	LUTSELKE, NT, CANADA		C Y L K*
LUDAO, CHINA	GNI	R C G I	LUTSHATSHA, DEMOCRATIC REPUBLIC OF THE CONGO		F Z U U
LUDERITZ, NAMIBIA	LUD	F Y L Z*	LUVUA, DEMOCRATIC REPUBLIC OF THE CONGO		F Z R O
LUDESCH (HEL), AUSTRIA		L O I G*	LUWINGU, ZAMBIA		F L L G*
LUDHIANA, INDIA	LUH	V I L D*	LUWUK/BUBUNG, INDONESIA	LUW	W A M W*
LUDVIKA, SWEDEN		E S S G*	LUWWELO, ZAMBIA		F L L R*
LUDWIGSHAFEN UNFALLKLINIK HEL, GERMANY	ZOE	E D G L*	LUXEMBOURG/LUXEMBOURG, LUXEMBOURG	LUX	E L L X
LUEBO, DEMOCRATIC REPUBLIC OF THE CONGO		F Z U N	LUXEUIL-ST-SAUVEUR, FRANCE		L F S X
LUEMBE, ZAMBIA		F L U B*	LUXI, CHINA	LUM	Z P L X*
LUENA, DEMOCRATIC REPUBLIC OF THE CONGO		F Z T L	LUXI/MANGSHI, CHINA		Z P M S
LUENA, ANGOLA	LUO	F N U E	LUXOR / INTL, EGYPT	LXR	H E L X
LUENEBURG, GERMANY		E D H G*	LUZAMBA, ANGOLA	LZM	F N L Z
LUFTFARTSTILSYNET, CIVIL AVIATION AUTHORITY, NORWAY		E N C A	LUZERN-BEROMUNSTER, SWITZERLAND	QLH	L S Z O
LUFWANYAMA, ZAMBIA		F L L F*	LUZHOU/LANTIAN, CHINA	LZO	Z U L Z
LUGANO, SWITZERLAND	LUG	L S Z A	L'VIV, UKRAINE	LWO	U K L L
LUGH FERRANDI, SOMALIA	LGX	H C M J*	L'VIV FIR/ACC, UKRAINE		U K L V
LUGO DI ROMAGNA, ITALY		L I D G*	LWELA, ZAMBIA		F L L L*
LUGOVOY, RUSSIAN FEDERATION		U S H L	LWENGU, ZAMBIA		F L L J*
LUGUSHWA, DEMOCRATIC REPUBLIC OF THE CONGO		F Z P C	LYCKSELE, SWEDEN	LYC	E S N L
LUHANS'K, UKRAINE	VSG	U K C W	LYCKSELE/SJUKHUSET, SWEDEN		E S E Y*
LUHEKI, DEMOCRATIC REPUBLIC OF THE CONGO		F Z A X	LYDD, UNITED KINGDOM	LYX	E G M D*
LUISA, DEMOCRATIC REPUBLIC OF THE CONGO	LZA	F Z U G	LYDENBURG, SOUTH AFRICA		F A L L*
LUISHI, DEMOCRATIC REPUBLIC OF THE CONGO		F Z Q W	LYMANS'KE, UKRAINE		U K O M
LUKALA, DEMOCRATIC REPUBLIC OF THE CONGO		F Z A P	LYNCHBURG/REGIONAL PRESTON GLENN FIELD, VA., UNITED STATES	LYH	K L Y H*
LUKAPA, ANGOLA	LBZ	F N L K	LYNDEN PINDLING INTERNATIONAL, BAHAMAS	NAS	M Y N N
LUKLA, NEPAL	LUA	V N L K	LYNEHAM, UNITED KINGDOM	LYE	E G D L
LUKOLELA, DEMOCRATIC REPUBLIC OF THE CONGO		F Z E G	LYNN LAKE, MB, CANADA	YYL	C Y Y L
LUKOMBE BATWA, DEMOCRATIC REPUBLIC OF THE CONGO		F Z V K	LYON SAINT-EXUPERY, FRANCE	LYS	L F L L
LUKULU, ZAMBIA	LXU	F L L K*	LYON-BRINDAS, FRANCE		L F K L*
LUKUNI, DEMOCRATIC REPUBLIC OF THE CONGO		F Z D C	LYON-BRON, FRANCE	LYN	L F L Y
LULEA/KALLAX, SWEDEN	LLA	E S P A	LYON-CORBAS, FRANCE		L F H J*
LULEA/SUNDERBY SJUKHUSET, SWEDEN		E S E S*	LYON-MONT-VERDUN (MIL), FRANCE		L F X V
LULINGU TSTHIMKA, DEMOCRATIC REPUBLIC OF THE CONGO		F Z O G	M.A. HANNAN INTL. CHITTAGONG, BANGLADESH	CGP	V G E G
LUMBALA NGUMBO, ANGOLA	GGC	F N B L	MAAJID (C-105), LIBYAN ARAB JAMAHIRIYA		H L M D
LUMBO, MOZAMBIQUE	LFB	F Q L U*	MAAMBA, ZAMBIA		F L M B*
LUMENGE, ANGOLA		F N L G	MAARI, NEW ZEALAND		N Z M X*
LUMI, PAPUA NEW GUINEA		A Y L U	MAASIN, SOUTHERN LEYTE, PHILIPPINES		R P S M*
LUMID PAU, GUYANA	LUB	S Y L P*	MAASTRICHT UAC, GERMANY		E D Y Y
LUMMEN, BELGIUM		E B L U*	MAASTRICHT/MAASTRICHT AACHEN, NETHERLANDS	MST	E H B K
LUMUT (RMN), MALAYSIA (PENINSULAR) (MALAYSIA)		W M L H	MABALAUTA, ZIMBABWE		F V B L
LUND/UNIVERSITETSSJUKHUSET, SWEDEN		E S E M*	MABALINGWE, SOUTH AFRICA		F A M A*
LUNDAZI, ZAMBIA		F L L D*	MABARUMA, GUYANA	USI	S Y M B*
LUNDE/NOME, NORWAY		E N L U*	MABIKWA, ZIMBABWE		F V M F
LUNEVILLE-CROISMARE, FRANCE		L F Q C*	MABUAG IS., AUSTRALIA		Y M A A*

Location Name Nom de l'emplacement Nombre del lugar Название места	Location Indicator Indicateur d'emplacement Indicador de lugar Индекс местоположения	Location Name Nom de l'emplacement Nombre del lugar Название места	Location Indicator Indicateur d'emplacement Indicador de lugar Индекс местоположения
MABURA HILL, GUYANA		MAFIKENG AD, SOUTH AFRICA	MBD F A M M
MACAE/MACAE,RJ, BRAZIL	MEA S B M E	MAFINGA, UNITED REPUBLIC OF TANZANIA	H T S H*
MACAE/PLATAFORMA P-15, RJ, BRAZIL	S B E C	MAFRAQ/MAFRAQ (RJAF), JORDAN	OMF O J M F*
MACAE/PLATAFORMA P-20, RJ, BRAZIL	S B M M	MAGADAN/SOKOL, RUSSIAN FEDERATION	GDJ U H M M
MACAE/PLATAFORMA P-25, RJ, BRAZIL	S B L B	MAGADI, INDIA	V O M G
MACAE/TMA, BRAZIL	S B W E	MAGADI, KENYA	H K M G*
MACAO/HELIPORT, MACAO, CHINA (CHINA)	V M M H	MAGALLANES HEL/CERRO SOMBRERO, CHILE	S H S B*
MACAOU INTERNATIONAL, MACAO, CHINA (CHINA)	MFM V M M C	MAGALLANES/HEL AGUILA 1, CHILE	S H A G*
MACAPA/MACAPA, AP, BRAZIL	MCP S B M Q	MAGALLANES/HEL BAT. DUNGENES N. 1, CHILE	S H D G*
MACAPA/TMA, BRAZIL	S B X K	MAGALLANES/HEL DANIEL 1, CHILE	S H D N*
MACARA, ECUADOR	MRR S E M A	MAGANGUE/BOLIVAR, COLOMBIA	MGN S K M G
MACAS, ECUADOR	XMS S E M C	MAGDALENA, BOLIVIA	MGD S L M G
MACEDO DE CAVALEIROS (HEL), PORTUGAL (MADEIRA AND AZORES) (PORTUGAL)	L P M C*	MAGDALENA, ECUADOR	S E M B*
MACEIO/TMA, BRAZIL	S B X M	MAGDEBURG, GERMANY	E D B M*
MACEIO/ZUMBI DOS PALMARES, AL, BRAZIL	MCZ S B M O	MAGDEBURG/COCHSTEDT, GERMANY	CSO E D B C*
MACENTA, GUINEA	MCA G U M A	MAGIBACOA, CUBA	M U M B
MACHALA, ECUADOR	MCH S E M H	MAGNITOGORSK, RUSSIAN FEDERATION	MQF U S C M
MACHAL/HELICOPTERS (HEL), CHILE	S H H E*	MAGONG, CHINA	MZG R C Q C
MACHANENG (MIL), BOTSWANA	F B M G*	MAGURA AERODROME, ROMANIA	L R C D
MACHU PICHU/EL ROCOTAL, PERU	S P K M*	MAGWAY, MYANMAR	MWQ V Y M W
MACHULISHCHI, BELARUS	U M L I*	MAHAD, INDIA	V O M H
MACKAY, AUSTRALIA	MKY Y B M K	MAHAGI, DEMOCRATIC REPUBLIC OF THE CONGO	F Z K C
MACKENZIE, BC, CANADA	C Y Z Y*	MAHAJANGA/PH. TSIRANANA, MADAGASCAR	MJN F M N M
MACKINNON ROAD, KENYA	H K M R*	MAHALE, UNITED REPUBLIC OF TANZANIA	H T M L*
MACLEAR, SOUTH AFRICA	F A M F*	MAHAMARA, ZIMBABWE	F V M M
MACOMER, ITALY	L I E M*	MAHANORO, MADAGASCAR	VVB F M M H*
MACON CHARNAY, FRANCE	QNX L F L M	MAHIA, GUYANA	MHA S Y M D*
MACON/MIDDLE GEORGIA REGIONAL, GA., UNITED STATES	MCN K M C N	MAHENDRANAGAR, NEPAL	XMG V N M N
MADANG, PAPUA NEW GUINEA	MAG A Y M D	MAHENYE, ZIMBABWE	MJW F V M H
MADEIRA, PORTUGAL (MADEIRA AND AZORES) (PORTUGAL)	FNC L P M A	MAIANA, KIRIBATI	MNK N G M A*
MADIDI, BOLIVIA	S L M D*	MAICAQ/GUAJIRA, COLOMBIA	MCJ S K M J*
MADIKWE GAME, SOUTH AFRICA	F A M K*	MAIDUGURI, NIGERIA	MIU D N M A
MADIMBO, SOUTH AFRICA	F A M P*	MAIKWAK, GUYANA	S Y M K*
MADINAH/PRINCE MOHAMMAD BIN ABDULAZIZ INTL, SAUDI ARABIA	MED O E M A	MAILLY-LE-CAMP, FRANCE	L F X L
MADINGOU, CONGO	F C B G*	MAIMAMA, AFGHANISTAN	MMZ O A M N
MADISON/DANE COUNTY REGIONAL TRUAX FIELD,WI., UNITED STATES	MSN K M S N*	MAINBULLAU, GERMANY	E D F U*
MADIUN/ISWAHYUDI, INDONESIA	W A R I*	MAINE-SOROA, NIGER	D R Z M
MADRID FIC/ACC, SPAIN	L E C M	MAINTIRANO, MADAGASCAR	MXT F M M O
MADRID (CENTRO DE PREDICION Y VIGILANCIA DE LA DEFENSA), SPAIN	L E D F	MAINZ/FINTHEN, GERMANY	E D F Z*
MADRID (DIRECCION GENERAL DE AVIACION CIVIL), SPAIN	L E A C	MAIOM/MAIO ISLAND, CAPE VERDE	MMO G V M A*
MADRID (ESTADO MAYOR DEL AIRE/CUARTEL GENERAL DEL AIRE), SPAIN	L E M A	MAIPU/HEL MERCEDES BENZ, CHILE	S H M B*
MADRID (ESTADO MAYOR DEL AIRE/NOF MIL), SPAIN	L E I M	MAIQUETIA NOF/MET, VARGAS, VENEZUELA	S V Z Z
MADRID (GRUPO CENTRAL DE MANDO Y CONTROL), SPAIN	L E P G	MAIQUETIA, INTERNACIONAL SIMON BOLIVAR, MAIQUETIA, VARGAS, VENEZUELA	CCS S V M I
MADRID (MET), SPAIN	L E M C	MAISAL, ECUADOR	S E M W*
MADRID (SPANISH AIRPORTS AND AIR NAVIGATION), SPAIN	L E A N	MAISI, CUBA	M U M A
MADRID(CENTRO NACIONAL DE MET/COM Y MOTNE), SPAIN	L E M M	MAITLAND, AUSTRALIA	MTL Y M N D*
MADRID(ESTADO MAYOR DE LA ARMADA), SPAIN	L E A R	MAIZURU AIRPORT, JAPAN	R J B M
MADRID/BARAJAS, SPAIN	MAD L E M D	MAJI, ETHIOPIA	H A M J*
MADRID/CUATRO VIENTOS (CIV), SPAIN	L E C U	MAJUBA POWER STATION, SOUTH AFRICA	F A M J*
MADRID/CUATRO VIENTOS (MIL), SPAIN	L E V S	MAKABANA, CONGO	KMK F C P A*
MADRID/GETAFE, SPAIN	L E G T	MAKAJANG/LUNGSURAN NAGA, INDONESIA	W A L X*
MADRID/TORREJON, SPAIN	TOJ L E T O	MAKALAMABEDI, BOTSWANA	N Z M M*
MADRID-AFB/CUNDINAMARCA, COLOMBIA	S K M A*	MAKARORA, NEW ZEALAND	F B M W*
MADRID-COLMENAR VIEJO (HEL MILITAR), SPAIN	L E C V	MAKAU, UNITED REPUBLIC OF TANZANIA	H T M H*
MADRIGALEJO DEL MONTE (BURGOS), SPAIN	L E J O*	MAKEDONIA (ACC.FIC), GREECE	L G M D
MADURAI, INDIA	IXM V O M D	MAKEMO, FRENCH POLYNESIA (FRANCE)	MKP N T G M*
MAE HONG SON, THAILAND	HGN V T C H	MAKHACHKALA/UJTASH, RUSSIAN FEDERATION	MCX U R M L
MAEWO, VANUATU	MWF N V S N*	MAKHADO MILITARY AERODROME, SOUTH AFRICA	F A L M
MAFE-GIBRALEON (HUELVA), SPAIN	L E M F*	MAKI, ECUADOR	S E M K*
MAFETENG, LESOTHO	MFC F X M F*	MAKIN, KIRIBATI	MTK N G M N*
MAFFO, CUBA	M U F F	MAKINDU, KENYA	H K M U*
MAFIA, UNITED REPUBLIC OF TANZANIA	MFA H T M A*	MAKKOVIK, NL, CANADA	YMN C Y F T*
		MAKOKOU, GABON	MKU F O O K
		MAKOU, IRAN (ISLAMIC REPUBLIC OF)	O I T U*

Location Name Nom de l'emplacement Nombre del lugar Название места	IATA IATA IATA IATA	Location Indicator Indicateur Indicador de lugar Индикс местоположения	Location Name Nom de l'emplacement Nombre del lugar Название места	IATA IATA IATA IATA	Location Indicator Indicateur Indicador de lugar Индикс местоположения
MAKOUA, CONGO	MKJ	F C O M*	MANAKARA, MADAGASCAR	WVK	F M S K
MAKUMA, ECUADOR		S E A K*	MANANARA/NORD, MADAGASCAR	WMR	F M N C
MAKURDI, NIGERIA	MDI	D N M K	MANANG, NEPAL	NGX	V N M A
MAKUSAR, ECUADOR		S E M V*	MANANJARY, MADAGASCAR	MNJ	F M S M
MALABANG, LANA DEL SUR, PHILIPPINES	MLP	R P M M*	MANANTALI, MALI		G A M N
MALABO, EQUATORIAL GUINEA	SSG	F G S L	MANAPOURI, NEW ZEALAND	TEU	N Z M O*
MALACCA, MALAYSIA (PENINSULAR) (MALAYSIA)	MKZ	W M K M	MANARI, GUYANA		S Y M N*
MALACKY (MIL), SLOVAKIA		L Z M C*	MANATIALES, ECUADOR		S E X N*
MALAGA, SPAIN	AGP	L E M G	MANAUNG, MYANMAR	MGU	V Y M N*
MALAGA (OFICINA METEOROLO GICA PRINCIPAL AERONAUTICA), SPAIN		L E M L	MANAUS/EDUARDO GOMES, AM, BRAZIL	MAO	S B E G
MALAGA/SANTANDER, COLOMBIA		S K L A*	MANAUS/PONTA PELADA, AM, BRAZIL	PLL	S B M N
MALAIMBANDY, MADAGASCAR	WML	F M M C*	MANAUS/TMA, BRAZIL		S B W N
MALAKAL, SUDAN	MAK	H S S M*	MANAWEST, ZIMBABWE		F V E M
MALAMALA, SOUTH AFRICA	AAM	F A M D*	MANCHESTER, UNITED KINGDOM	MAN	E G C C
MALAN, CHINA		Z W M L*	MANCHESTER WOODFORD, UNITED KINGDOM		E G C D
MALANG/ABDUL RAHMAN SALEH, INDONESIA	MLG	W A R A*	MANCHESTER/BARTON, UNITED KINGDOM		E G C B
MALANGA, DEMOCRATIC REPUBLIC OF THE CONGO		F Z D A	MANCHESTER/MANCHESTER, NH., UNITED STATES	MHT	K M H T*
MALANGE, ANGOLA	MEG	F N M A*	MANDABE, MADAGASCAR	WMD	F M S C*
MALARGUE/MZA, ARGENTINA	LGS	S A M M	MANDALAY INTERNATIONAL, MYANMAR	MDL	V Y M D
MALATYA/ERHAC (MIL/CIV), TURKEY	MLX	L T A T	MANDALGOBI, MONGOLIA	MXW	Z M M G
MALATYA/TULGA (MIL), TURKEY		L T A O*	MANDASAU, INDIA		V A M S*
MALAYBALAY, BUKIDNON, PHILIPPINES		R P M Y*	MANDERA, KENYA	NDE	H K M A*
MALAYER, IRAN (ISLAMIC REPUBLIC OF)		O I H M*	MANDEVILLE, NEW ZEALAND		N Z V L*
MALBORK, POLAND		E P M B	MANDEYAPECUA, BOLIVIA		S L M E*
MALDA, INDIA	LDA	V E M H*	MANDRITSARA, MADAGASCAR	WMA	F M N X*
MALDONADO/ INTL C/C CARLOS A. CURBELO "LAGUNA DEL SAUCE", URUGUAY		S U L S	MANDURIA, ITALY		L I N M*
MALE (AACC/FIC), MALDIVES		V R M F	MANGA, BURKINA FASO		D F C M
MALE BIELICE, SLOVAKIA		L Z P T*	MANGABALITO, BOLIVIA		S L M B*
MALE INTERNATIONAL AIRPORT, MALDIVES	MLE	V R M M	MANGAI II, DEMOCRATIC REPUBLIC OF THE CONGO		F Z C M
MALEBO, DEMOCRATIC REPUBLIC OF THE CONGO		F Z B N	MANGAIA/AUUAU, COOK ISLANDS	MGS	N C M G*
MALEFILOANE, LESOTHO		F X M L*	MANGALORE, INDIA	IXE	V O M L
MALELANE, SOUTH AFRICA		F A M N*	MANGALORE, AUSTRALIA		Y M N G*
MALILI, INDONESIA		W A W I*	MANGETTI, NAMIBIA		F Y M T*
MALIMPUNG, INDONESIA		W A W G*	MANGETTI DUNE, NAMIBIA		F Y M D*
MALINAU, INDONESIA		W A L M*	MANGGELUM, INDONESIA		W A J T*
MALINDI, KENYA	MYD	H X M L	MANGLAR ALTO, ECUADOR		S E M L*
MALLACOOTA, AUSTRALIA	XMC	Y M C O*	MANGOCHI, MALAWI	MAI	F W M G*
MALLE/WESTMALLE, BELGIUM		E B M A*	MANGOLE, INDONESIA	MAL	W A P E*
MALLORCA/POLLENSA (MILITAR), SPAIN		L E P O*	MANGONUI, NEW ZEALAND		N Z M G*
MALLORCA/SON BONET, SPAIN		L E S B*	MANGOS DE BARAGUA, CUBA		M U B G
MALMO, SWEDEN	MMX	E S M S	MANGUNA, PAPUA NEW GUINEA		A Y N G
MALMO (ACC), SWEDEN		E S M M	MANHATTAN/MUNI, KS., UNITED STATES	MHK	K M H K*
MALOLOLAILAI, FIJI	PTF	N F F O*	MANI/CASANARE, COLOMBIA		S K M N*
MALPILS, LATVIA		E V M P*	MANICORE/MANICORE, AM, BRAZIL	MXN	S B M Y
MALTA ACC/FIR/UIR, MALTA		L M M M	MANIHU, FRENCH POLYNESIA (FRANCE)	MXH	N T G I*
MALTAHOHE, NAMIBIA		F Y M H*	MANIHIKU/FUINGA-O-NIVA, COOK ISLANDS	MXH	N C M H*
MALUKU, DEMOCRATIC REPUBLIC OF THE CONGO		F Z A C	MANIITSQ, GREENLAND (DENMARK)	JSU	B G M Q
MALUNG/SKINNLANDA, SWEDEN		E S V M*	MANILA (ACC/FIC/COM), PHILIPPINES		R P H I
MALU'U HELIPORT, SOLOMON ISLANDS		A G M U*	MANILA/NINYOY AQUINO INTL, PASAY CITY, METRO MANILA, PHILIPPINES	MNL	R P L L
MAMAREHE, UNITED REPUBLIC OF TANZANIA		H T M M*	MANINGRIDA, AUSTRALIA	MNG	Y M G D*
MAMAYAK, ECUADOR		S E M M*	MANINGWA, ZIMBABWE		F V W G
MAMBILIMA, ZAMBIA		F L B M*	MANISA/AKHISAR (MIL), TURKEY		L T B T*
MAMBURAO, OCCIDENTAL MINDORO, PHILIPPINES	MBO	R P U M	MANISA/ALASEHIR, TURKEY		L T B C*
MAMFE, CAMEROON	MMF	F K K F	MANITOUWADGE, ON, CANADA	YMG	C Y M G*
MAMPIKONY, MADAGASCAR	WMP	F M N P*	MANITOWANING/MANITOULIN EAST MUNI, ON, CANADA	YEM	C Y E M*
MAMUJU/TAMPA PADANG, INDONESIA	MJU	W A W J*	MANIWAKI, QC, CANADA	YMW	C Y M W*
MAN, CÔTE D'IVOIRE	MJC	D I M N	MANIZALES/CALDAS, COLOMBIA	MZL	S K M Z
MANA, FIJI	MNF	N F M A*	MANJA, MADAGASCAR	MJA	F M S J*
MANA POOLS, ZIMBABWE		F V M N	MANJIMUP, AUSTRALIA	MJP	Y M J M*
MANADO SECTOR (FSS), INDONESIA		W A M Z	MANNHEIM CITY, GERMANY	MHG	E D F M
MANADO/SAM RATULANGI, INDONESIA	MDC	W A M M	MANO, ZAMBIA		F L N O*
MANAGUA/MANAGUA, NICARAGUA	MGA	M N M G	MANOKOTAK, ALASKA (UNITED STATES)	KMO	P A M B
MANAGUA-MIL, CUBA		M U M G*	MANOKWARI/RENDANI, INDONESIA	MKW	W A S R*
			MANONO, DEMOCRATIC REPUBLIC OF THE CONGO	MNO	F Z R A

Location Name Nom de l'emplacement Nombre del lugar Название места	IATA IATA IATA IATA	Location Indicator Indicateur Indicador de lugar Индекс местоположения	Location Name Nom de l'emplacement Nombre del lugar Название места	IATA IATA IATA IATA	Location Indicator Indicateur Indicador de lugar Индекс местоположения
MANRESA (BARCELONA), SPAIN		L E M S*	MARGAHAYU/SULAIMAN, INDONESIA		W I C K*
MANSA, ZAMBIA	MNS	F L M A	MARGARET RIVER, AUSTRALIA	MQZ	Y M G T*
MANSFIELD, AUSTRALIA		Y M F D*	MARGARET RIVER STN, AUSTRALIA	MGV	Y M G R*
MANSFIELD/LAHM MUNI, OH., UNITED STATES	MFD	K M F D	MARGARITA, NUEVA ESPARTA, VENEZUELA	PMV	S V M G
MANSOA, GUINEA-BISSAU		G G M S*	MARGATE, SOUTH AFRICA	MGH	F A M G*
MANSTON, UNITED KINGDOM	MSE	E G M H	MARGOLFO, ECUADOR		S E M G*
MANTA, ECUADOR	MEC	S E M T	MARHAM, UNITED KINGDOM	KNF	E G Y M
MANTES-CHERENCE, FRANCE		L F F C	MARIA CRISTINA, ECUADOR		S E R I*
MANTOVA, ITALY		L I D M*	MARIA ELENA/AD MARIA ELENA, CHILE		S C N E*
MANTSALA, FINLAND	QZK	E F M N*	MARIA REICHE, PERU		S P M A*
MANTSONYANE, LESOTHO		F X M N*	MARIA TERESA, ECUADOR		S E M R*
MANU, PERU		S P N U*	MARIANO MORENO, BA, ARGENTINA		S A D J*
MANUAE, COOK ISLANDS		N C M N*	MARIANSKE LAZNE, CZECH REPUBLIC	MKA	L K M R*
MANUEL PEREIRA, CUBA		M U K I	MARIAZELL, AUSTRIA		L O G M*
MANURIPI, BOLIVIA		S L M N*	MARIB, YEMEN	MYN	O Y M B*
MANYANI GAME LODGE, SOUTH AFRICA		F A M L*	MARIBOR/OREHOVA VAS, SLOVENIA	MBX	L J M B
MANZANILLO, MEXICO	ZLO	M M Z O*	MARIEHAMN, FINLAND	MHQ	E F M A
MANZANILLO/SIERRA MAESTRA, CUBA	MZO	M U M Z	MARIEL, CUBA		M U M L*
MANZELELE, DEMOCRATIC REPUBLIC OF THE CONGO		F Z D Q	MARIE-LOUISE, SEYCHELLES		F S M A*
MANZHOU/IXIJIAO, CHINA		Z B M Z	MARIENFLUSS, NAMIBIA		F Y M F*
MANZINI/MATSAPHA, SWAZILAND	MTS	F D M S	MARIENTAL, NAMIBIA		F Y M L*
MAO, CHAD	AMO	F T T U	MARIEPSKOP (SAAF), SOUTH AFRICA		F A M R
MAO/PILOTO MAO, DOMINICAN REPUBLIC		M D P M*	MARIETTA/DOBBINS AFB, GA., UNITED STATES	MGE	K M G E
MAOTA, SAMOA	MXS	N S M A*	MARIGNANE-BERRE, FRANCE		L F T B*
MAPIRI, BOLIVIA		S L M P*	MARILIA/MARILIA, SP, BRAZIL	MHI	S B M L
MAPOS, CUBA		M U M P	MARINA DI CAMPO, ITALY	EBA	L I R J*
MAPUTO, MOZAMBIQUE	MPM	F Q M A	MARINA DI GINOSA, ITALY		L I B H*
MAQUELA, ANGOLA		F N M Q*	MARINA DI RAVENNA, ITALY		L I V M*
MAQUINCHAO, RN, ARGENTINA	MQD	S A V Q*	MARINDUQUE/GASAN, MARINDUQUE, PHILIPPINES	MRQ	R P U W
MAR ABIERTO, ECUADOR		S E A B*	MARINGA/REGIONAL DE MARINGA, SILVIO NAME JUNIOR, PR, BRAZIL		S B M G
MAR DEL PLATA, BA, ARGENTINA	MDQ	S A Z M	MARION ISLAND, SOUTH AFRICA		F A M E*
MAR ROJO, ECUADOR		S E M J*	MARIPASOULA, FRENCH GUIANA (FRANCE)	MPY	S O O A*
MARA BUFFALO, KENYA		H K M F*	MARIQUITA/TOLIMA, COLOMBIA	MCU	S K Q U*
MARA SERENA, KENYA		H K M S*	MARISCAL ESTIGARRIBIA, PARAGUAY	ESG	S G M E*
MARABA/MARABA, PA, BRAZIL	MAB	S B M A	MARIUPOL, UKRAINE	MPW	U K C M
MARACAIBO, ZULIA, VENEZUELA	MAR	S V M C	MARKALA, MALI		G A M A
MARACAY, CRT, ARAGUA, VENEZUELA		S V M R	MARKOVO, RUSSIAN FEDERATION		U H M O
MARADADI, ZIMBABWE		F V D M	MARLA, AUSTRALIA	MRP	Y A L A*
MARADI, NIGER	MFQ	D R R M	MARLBOROUGH SOUNDS (WATER), NEW ZEALAND		N Z S O*
MARAGHEH/SAHAND, IRAN (ISLAMIC REPUBLIC OF)	ACP	O I T M*	MARL-LOEMUHE, GERMANY	ZOJ	E D L M*
MARAGROSA, ECUADOR		S E M X*	MARMANDE-VIRAZEL, FRANCE	XMR	L F D M*
MARAKEI, KIRIBATI	MZK	N G M K*	MARMUL, OMAN	OMM	O O M X*
MARALA, CONGO		F C M R*	MAROANTSETRA, MADAGASCAR	WMN	F M N R
MARALAL (KISIMA), KENYA		H K M I*	MARONDERA, ZIMBABWE		F V M A
MARAMBA MICROLIGHT, ZAMBIA		F L M R*	MAROOCHYDORE/SUNSHINE COAST, AUSTRALIA	MCY	Y B M C
MARANDUA AFB/VICHADA, COLOMBIA		S K U A*	MAROUA/SALAK, CAMEROON	MVR	F K K L
MARATHON, ON, CANADA	YSP	C Y S P*	MAROUAVILLE, CAMEROON		F K K A
MARATHON/KOTRONI (MIL), GREECE		L G K N	MARQUETTE, MI, SAWYER INTL ARPT, UNITED STATES	MQT	K S A W
MARAU, SOLOMON ISLANDS	RUS	A G G U*	MARQUETTE/COUNTY, MI., UNITED STATES		K M Q T
MARAWAKA, PAPUA NEW GUINEA		A Y M W	MARRAKECH/MENARA, MOROCCO	RAK	G M M X
MARBLE BAR, AUSTRALIA	MBB	Y M B L*	MARREE, AUSTRALIA	RRE	Y M R E*
MARBLE HALL, SOUTH AFRICA		F A M I*	MARRUPA, MOZAMBIQUE		F Q M R*
MARBURG-SCHONSTADT, GERMANY		E D F N*	MARSA ALAM / INTL, EGYPT	RMF	H E M A
MARCALA, HONDURAS	MRJ	M H M A*	MARSA BREGA (S-21), LIBYAN ARAB JAMAHIRIYA	LMQ	H L M B
MARCHIGUE/AD EL CARRIZAL, CHILE		S C R Z*	MARSABIT, KENYA	RBT	H K M B*
MARCHIGUE/AD LA ESPERANZA, CHILE		S C M H*	MARSEILLE-PROVENCE, FRANCE	MRS	L F M L
MARCHIGUE/AD LA LAGUNA, CHILE		S C L U*	MARSH HARBOUR, BAHAMAS	MHH	M Y A M
MARCHIGUE/AD PAREDES VIEJAS, CHILE		S C V J*	MARSHALL, ALASKA (UNITED STATES)	MLL	P A D M
MARCOS JUAREZ, CBA, ARGENTINA		S A O M	MARSHALL ISLANDS/INTL MAJURO ATOLL, MARSHALL ISLANDS	MAJ	P K M J
MARCULEST/INTERNATIONAL, REPUBLIC OF MOLDOVA		L U B M	MARSHLAND, WISBECH, UNITED KINGDOM		E G S I*
MARDIN, TURKEY	MQM	L T C R	MARSHLANDS, ZIMBABWE		F V M Z
MARDS, GUYANA		S Y M A*	MARTIN, SLOVAKIA		L Z M A*
MARE LA ROCHE, NEW CALEDONIA (FRANCE)	MEE	N W W R	MARTINBOROUGH, NEW ZEALAND		N Z M T*
MAREEBA, AUSTRALIA	MRG	Y M B A*	MARTINICA, ECUADOR		S E M Y*
MARENNES, FRANCE		L F J I*	MARTINS BAY, NEW ZEALAND		N Z M J*

Location Name Nom de l'emplacement Nombre del lugar Название места	IATA IATA IATA IATA	Location Indicator Indicateur Indicador de lugar Индикс местоположения	Location Name Nom de l'emplacement Nombre del lugar Название места	IATA IATA IATA IATA	Location Indicator Indicateur Indicador de lugar Индикс местоположения
MARTINSBURG/EASTERN WV. REGIONAL-SHEPHERD FIELD,WV., UNITED STATES	MRB	K M R B	MATARAM/SELAPARANG, INDONESIA	AMI	W A D A
MARUDI, MALAYSIA	MUR	W B G M*	MATARANGI, NEW ZEALAND		N Z A G*
MARUJAS, CUBA		M U R J	MATARI, DEMOCRATIC REPUBLIC OF THE CONGO		F Z D T
MARURANAWA, GUYANA		S Y M W*	MATEI, FIJI	TVU	N F N M*
MARY, TURKMENISTAN	MYP	U T A M	MATEO ROMAN, CUBA		M U E O
MARYBOROUGH (QLD), AUSTRALIA	MBH	Y M Y B*	MATILLA DE LOS CANOS (VALLADOLID), SPAIN		L E T C*
MARYBOROUGH (VIC), AUSTRALIA		Y M B U*	MATIPWILI, UNITED REPUBLIC OF TANZANIA		H T P W*
MARY'S HARBOUR, NL, CANADA	YMH	C Y M H*	MATORRILLOS, ECUADOR		S E O I*
MARYSVILLE/BEALE AFB, CA., UNITED STATES	BAB	K B A B	MATSAILLE, LESOTHO	MSG	F X M A*
MARYSVILLE/YUBA COUNTY APRT, CA., UNITED STATES	MYV	K M Y V	MATSUMOTO, JAPAN	MMJ	R J A F
MAS PASSAMANER (TARRAGONA) (HEL), SPAIN		L E P S*	MATSUSHIMA, JAPAN		R J S T
MASAI MARA CAMP, KENYA		H K M M*	MATSUYAMA, JAPAN	MYJ	R J O M
MASAMBA/ANDI JEMMA, INDONESIA	MXB	W A W M*	MATTHEW TOWN, BAHAMAS	IGA	M Y I G
MASAMUNA, DEMOCRATIC REPUBLIC OF THE CONGO		F Z D M	MATTHEWS RIDGE, GUYANA	MWJ	S Y M R*
MASAN SMC, REPUBLIC OF KOREA		R K P H*	MATURIN, MONAGAS, VENEZUELA	MUN	S V M T
MASARAMO, ECUADOR		S E R M*	MAUBEUGE-ELESME, FRANCE	XME	L F Q J*
MASASI, UNITED REPUBLIC OF TANZANIA	XMI	H T M I*	MAUI A, NEW ZEALAND		N Z U A*
MASBATE, MASBATE, PHILIPPINES	MBT	R P V J	MAUI B, NEW ZEALAND		N Z U B*
MASBIEKER, NAMIBIA		F Y M S*	MAUKE/AKATOKA MANAVA, COOK ISLANDS	MUK	N C M K*
MASCOT CHIAWA, ZAMBIA		F L M C*	MAULEON, FRANCE		L F J B*
MASCOTA, CUBA		M U I T	MAULLIN/MET, CHILE		S H M L*
MASERU MOSHOESHOE I, LESOTHO	MSU	F X M M	MAUMERE/WAI OTI, INDONESIA	MOF	W A T C*
MASERU/MEJAMETAIANA, LESOTHO		F X M U*	MAUN, BOTSWANA	MUB	F B M N
MASHAI STORE, LESOTHO		F X M S*	MAUPITI, FRENCH POLYNESIA (FRANCE)	MAU	N T T P*
MASHHAD/SHAHID HASHEMI NEJAD INTL., IRAN (ISLAMIC REPUBLIC OF)	MHD	O I M M	MAURICE BISHOP, GRENADA, GRENADA	GND	T G P Y
MASHIENT, ECUADOR		S E H E*	MAURITIUS FIR, MAURITIUS		F I M M
MASHIENTENTZA, ECUADOR		S E H Z*	MAUTERNDORF, AUSTRIA		L O S M*
MASHUIN, ECUADOR		S E H N*	MAVINGA, ANGOLA		F N M G
MASHUMARENTZA, ECUADOR		S E M Z*	MAWALA, ZAMBIA		F L W I*
MASHUMARENTZA MILITAR, ECUADOR		S E A X*	MAWLAMYINE, MYANMAR	MNU	V Y M M
MASHUMBI, ZIMBABWE		F V M B	MAYAGUANA, BAHAMAS	MYG	M Y M M
MASH-MANIMBA, DEMOCRATIC REPUBLIC OF THE CONGO	MSM	F Z C V	MAYAGUEZ/EUGENIO MARIA DE HOSTOS, PR., PUERTO RICO (UNITED STATES)	MAZ	T J M Z*
MASINDI, UGANDA	KCU	H U M I*	MAYAIGUA, CUBA	MJG	M U M J*
MASIRAH, OMAN	MSH	O O M A*	MAYARI, CUBA		M U M Y
MASJED SOLEIMAN/SHAHID ASYAE, IRAN (ISLAMIC REPUBLIC OF)	QMJ	O I A I*	MAYBOD, IRAN (ISLAMIC REPUBLIC OF)		O I Y M*
MASKOLEN, INDONESIA		W A T F*	MAYERHOFEN BEI FRIESACH, AUSTRIA		L O K M*
MASLOW K/kielc, POLAND	QKI	E P K A*	MAYKOP, RUSSIAN FEDERATION		U R K M
MASOKA, ZIMBABWE		F V S O	MAYKOP/KHANSKAYA, RUSSIAN FEDERATION		U R K H
MASPALOMAS (ESTACION ESPACIAL), CANARY ISLANDS (SPAIN)		G C M P	MAYO, YT, CANADA	YMA	C Y M A
MASSA CINQUALE, ITALY		L I L Q*	MAYPOLE, UNITED KINGDOM		E G H B*
MASSAWA, ERITREA	MSW	H H M S*	MAYRHOFEN (HEL), AUSTRIA		L O J M*
MASSENA/INTL RICHARDS FIELD, NY., UNITED STATES	MSS	K M S S*	MAYUMBA, GABON	MYB	F O O Y
MASSET, BC, CANADA	ZMT	C Z M T*	MAYUN (PARIM), YEMEN		O Y M N*
MASSLO, ETHIOPIA		H A M L*	MAZABUKA, ZAMBIA		F L M Z*
MASTERTON, NEW ZEALAND	MRO	N Z M S*	MAZAFFARPUR, INDIA	MZU	V E M Z*
MASVINGO, ZIMBABWE	MVZ	F V M V*	MAZAMARI, PERU		S P M P*
MASWA, UNITED REPUBLIC OF TANZANIA		H T M C*	MAZAR-E-SHARIF, AFGHANISTAN	MZR	O A M S
MATA BONITALOS GENGIBRES, DOMINICAN REPUBLIC		M D M B*	MAZATLAN, MEXICO	MZT	M M M Z*
MATABENG STORE, LESOTHO		F X M T*	MAZDA, GUYANA		S Y N P*
MATABENG VILLAGE, LESOTHO		F X M V*	MAZEM, GUYANA		S Y M Z*
MATADI/TSHIMPI, DEMOCRATIC REPUBLIC OF THE CONGO	MAT	F Z A M	MAZIBA BAY, ZAMBIA		F L M Y*
MATAGAMI, QC, CANADA	YNM	C Y N M*	MAZUKO, PERU		S P M G*
MATAHAMBRE, CUBA		M U M H*	MAZZEPA BAY, SOUTH AFRICA		F A M Y*
MATAIVA, FRENCH POLYNESIA (FRANCE)	MVT	N T G V*	MBABANE (DCA HQ), SWAZILAND		F D M B*
MATAK, INDONESIA	MWK	W I O M*	MBAI, INDONESIA		W A T I*
MATALA, ANGOLA		F N M T	MBANDAKA, DEMOCRATIC REPUBLIC OF THE CONGO	MDX	F Z E A
MATAM, SENEGAL	MAX	G O S M	MBANZA-CONGO, ANGOLA	SSY	F N B C*
MATAMATA, NEW ZEALAND	MTA	N Z M A*	MBARARA, UGANDA	MBQ	H U M A*
MATAMBWE, UNITED REPUBLIC OF TANZANIA		H T M E*	M'BAYA, CONGO		F C P M*
MATAMOROS, MEXICO	MAM	M M M A*	MBAZWANE, SOUTH AFRICA		F A M X*
MATANE, QC, CANADA	YME	C Y M E*	MBESA, UNITED REPUBLIC OF TANZANIA		H T B S*
MATANY, UGANDA		H U M T	MBEYA, UNITED REPUBLIC OF TANZANIA	MBI	H T M B
MATANZA/AEROCUB UNIVERSITARIO, BA, ARGENTINA		S A D Z*	MBIGOU, GABON	MBC	F O G G*
MATANZAS, CUBA	QMA	M U M T	MBIZI, ZAMBIA		F L Z I*

Location Name Nom de l'emplacement Nombre del lugar Название места	Location Indicator Indicateur d'emplacement Indicador de lugar Индекс местоположения	Location Name Nom de l'emplacement Nombre del lugar Название места	Location Indicator Indicateur d'emplacement Indicador de lugar Индекс местоположения
MBOI, DEMOCRATIC REPUBLIC OF THE CONGO	F Z U I	MELIPILLA/AD SANTA TERESA DEL ALMENDRAL, CHILE	S C T S*
M'BOUT, MAURITANIA	MBR G Q N U	MELIPILLA/MET, CHILE	S H M P*
MBUJI-MAYI, DEMOCRATIC REPUBLIC OF THE CONGO	MJM F Z W A	MELLANSEL, SWEDEN	E S U I*
MBUYU, UNITED REPUBLIC OF TANZANIA	H T M Y*	MELLE/GORDIL, CENTRAL AFRICAN REPUBLIC	GDI F E G L
MC COMB-PIKE COUNTY/JOHN E. LEWIS FIELD, MS., UNITED STATES	MCB K M C B	MELLE-GRONEGOU, GERMANY	E D X G*
MC MINNVILLE/MUNI, OR., UNITED STATES	K M M V	MELO/INTL DE CERRO LARGO, URUGUAY	MLZ S U M O
MCA FALMOUTH, UNITED KINGDOM	E G Q F	MELTON, AUSTRALIA	Y M E L*
MCALESTER/REGIONAL, OK., UNITED STATES	MLC K M L C	MELUN-VILLAROCHE, FRANCE	L F P M
MCALLEN/MILLER INTL, TX., UNITED STATES	MFE K M F E	MELVILLE HALL, DOMINICA, DOMINICA	DOM T D P D
MCARTHUR RIVER MINE, AUSTRALIA	MCV Y M H U*	MEMANBETSU, JAPAN	MMB R J C M
MCGRATH, AK., ALASKA (UNITED STATES)	MCG P A M C	MEMMINGEN, GERMANY	FMM E D J A
MCHAURU, UNITED REPUBLIC OF TANZANIA	H T R U*	MEMPHIS (ARTCC), TN., UNITED STATES	K Z M E
MCHINJI, MALAWI	F W M C*	MEMPHIS INTERNATIONAL, TENN., UNITED STATES	MEM K M E M*
MCKINLEY, ALASKA (UNITED STATES)	MCL P A I N	MENAKA, MALI	G A M K
MCMURDO SOUND (ANTARCTIC), NEW ZEALAND	N Z C M	MENDAWENA, ZAMBIA	F L M N*
MEADOW LAKE, SK, CANADA	YLJ C Y L J*	MENDE-BRENOUX, FRANCE	MEN L F N B
MEAUX-ESBLY, FRANCE	L F P E	MENDI, PAPUA NEW GUINEA	MDU A Y M N*
MECHANICS BAY, NEW ZEALAND	MHB N Z M B*	MENDI, ETHIOPIA	NDM H A M N*
MECHERIA, ALGERIA	MZW D A A Y	MENDOZA AEROPARQUE, MZA, ARGENTINA	S A M Q
MEDAN SECTOR (FSS), INDONESIA	W I M Z	MENDOZA/EL PLUMERILLO, MZA, ARGENTINA	MDZ S A M E
MEDAN/HELVETIA, INDONESIA	W I M H*	MENDOZA/OBSERVATORIO METEOROLOGICO, MZA, ARGENTINA	S A M K*
MEDAN/POLONIA, INDONESIA	MES W I M M	MENE GRANDE, ZULIA, VENEZUELA	S V M N*
MEDELLIN, CEBU, PHILIPPINES	R P V N*	MENESES, CUBA	M U M N
MEDELLIN/ANTIOQUIA, COLOMBIA	EOH S K M D	MENGEN-HOHEINGEN, GERMANY	E D T M*
MEDFORD-JACKSON COUNTY, OR., UNITED STATES	MFR K M F R*	MENGERINGHAUSEN, GERMANY	E D V G*
MEDIA LUNA, CUBA	M U N U	MENGGALA/ASTRAKESTRA, INDONESIA	W I P M*
MEDICINE HAT, AB, CANADA	YXH C Y X H	MENKJARVI, FINLAND	E F M E*
MEDLANKY, CZECH REPUBLIC	L K C M*	MENONGUE, ANGOLA	SPP F N M E*
MEDULIN/CAMPANAZ, CROATIA	L D P M*	MENORCA, SPAIN	MAH L E M H
MEEKATHARRA, AUSTRALIA	MKR Y M E K*	MENTOLE, DEMOCRATIC REPUBLIC OF THE CONGO	F Z E P
MEERBEEK, BELGIUM	E B M E*	MENYAMYA, PAPUA NEW GUINEA	A Y M C
MEGARA (MIL), GREECE	L G M G	MEOB BAY, NAMIBIA	F Y M B*
MEGEVE, FRANCE	MVV L F H M	MEPPEN, GERMANY	E T W M*
MEGGIDO AIRSTRIP, ISRAEL	L L M G*	MERAUKE SECTOR (FSS), INDONESIA	W A K Z
MEGHAULI, NEPAL	MEY V N M G	MERAUKE/MOPAH, INDONESIA	MKQ W A K K
MEHAMN, NORWAY	MEH E N M H	MERCEDE, CA, CASTLE ARPT, UNITED STATES	MER K M E R
MEIKTILA, MYANMAR	V Y M L	MERCEDES, CTS, ARGENTINA	MDX S A T M
MEINERZHAGEN, GERMANY	E D K Z*	MERCEDES/DPTAL RICARDO DETOMASI, URUGUAY	S U M E*
MEIRINGEN (MIL), SWITZERLAND	L S M M	MERCEDITA, CUBA	M U J C
MEIXIAN/CHANGGANGJI, CHINA	MXZ Z G M X	MERCER, NEW ZEALAND	N Z M E*
MEJIA, PERU	S P M H*	MERDEI, INDONESIA	RDE W A S M*
MEJILLONES/RADIOAYUDA, CHILE	S H M J*	MEREENIE, AUSTRALIA	Y M E I*
MEKAMBO, GABON	MKB F O O E	MERIBEL, FRANCE	MFX L F K X
MEKAR PUTIH, INDONESIA	W A O H*	MERIDA, MEXICO	MID M M M D*
MEKELE, ETHIOPIA	MQX H A M K*	MERIDA, MERIDA, VENEZUELA	MRD S V M D
MEKORYUK, ALASKA (UNITED STATES)	MYU P A M Y	MERIDIAN NAS (MCCAIN FIELD), MS, UNITED STATES	K N M M
MELAK/MELALAN, INDONESIA	W A L E*	MERIDIAN/KEY FIELD, MS., UNITED STATES	MEI K M E I
MELBOURNE (DISTRICT OFFICE), AUSTRALIA	Y M M R	MERIMBULA, AUSTRALIA	MIM Y M E R*
MELBOURNE (RAAF TELECOM UNIT), AUSTRALIA	Y M M X	MERLO, BA, ARGENTINA	S A D R
MELBOURNE (REGIONAL FORECAST CENTRE), AUSTRALIA	Y M R F	MEROWE, SUDAN	MWE H S M R*
MELBOURNE (WORLD MET CENTRE, BUREAU OF METEOROLOGY), AUSTRALIA	Y M M C	MERREDIN, AUSTRALIA	Y M D N*
MELBOURNE ACC/FIC, AUSTRALIA	Y M M M	MERSA FATUMA, ERITREA	H H M F*
MELBOURNE/ESSENDON, AUSTRALIA	MEB Y M E N	MERSA GULBUB, ERITREA	H H M G*
MELBOURNE/MELBOURNE INTL, AUSTRALIA	MEL Y M M L	MERSA MATRUH, EGYPT	MUH H E M M
MELBOURNE/MOORABBIN, AUSTRALIA	MBW Y M M B	MERSEBURG, GERMANY	E D A M*
MELBOURNE/REGIONAL, FL., UNITED STATES	MLB K M L B*	MERSING, MALAYSIA (PENINSULAR) (MALAYSIA)	MEP W M A U*
MELGAR AFB/TOLIMA, COLOMBIA	S K M E*	MERVILLE-CALONNE, FRANCE	HZB L F Q T
MELGERDISMELAR, ICELAND	B I M M*	MESCHEDE-SCHUREN, GERMANY	E D K M*
MELILLA, SPAIN	MLN G E M L	MESSSTETTEN MIL MET REG CENTER, GERMANY	E T G Z*
MELILLA (HEL MILITAR), SPAIN	G E H M*	MESSTETTEN MIL COM, GERMANY	E T C E
MELINKA/AD MELINKA, CHILE	S C M K*	MESTERS VIG (MIL), GREENLAND (DENMARK)	B G M V*
MELIPEUCO/AD MELIPEUCO, CHILE	S C M L*	MET COM CENTER (WETTERFERNMELDEZENTRALE), AUSTRIA	L O W M
MELIPILLA/AD LOS CUATRO DIABLOS, CHILE	S C M E*	MET COM CENTRE SOFIA, BULGARIA	L B S M
MELIPILLA/AD MELIPILLA, CHILE	S C M P*	MET OFFICE ABERDEEN, UNITED KINGDOM	E G R Q
		MET OFFICE EXETER, UNITED KINGDOM	E G R R

Location Name Nom de l'emplacement Nombre del lugar Название места	IATA IATA IATA IATA	Location Indicator Indicateur d'emplacement Indicador de lugar Индекс местоположения	Location Name Nom de l'emplacement Nombre del lugar Название места	IATA IATA IATA IATA	Location Indicator Indicateur d'emplacement Indicador de lugar Индекс местоположения
MET OFFICE LONDON, UNITED KINGDOM		E G R B	MILLINGTON MUNICIPAL AIRPORT, MILLINGTON, TN, UNITED STATES	NQA	K N Q A
MET OFFICE MANCHESTER, UNITED KINGDOM		E G R C	MILLMERRAN, AUSTRALIA		Y M M N*
METABARA, JAPAN		R J D M	MILLVILLE/MUNI, NJ., UNITED STATES	MIV	K M I V
METEMA, ETHIOPIA		H A M M*	MILOS, GREECE	MLO	L G M L
METEOROLOGICAL AND HYDROLOGICAL INSTITUTE, ESTONIA		E E M H*	MILWAUKEE/GENERAL MITCHELL INTERNATIONAL, WI., UNITED STATES	MKE	K M K E*
METEOROLOGICAL SERVICE, ISRAEL		L L B D	MIMIZAN, FRANCE		L F C Z*
METROPOLITAN OAKLAND INTERNATIONAL, CA., UNITED STATES	OAK	K O A K	MINAB, IRAN (ISLAMIC REPUBLIC OF)		O I K O*
METROPOLITANO, MIRANDA, VENEZUELA		S V M P	MINACU/MINACU, GO, BRAZIL	MQH	S B M C
METZ NANCY-LORRAINE, FRANCE	ETZ	L F J L	MINAMI DAITO, JAPAN	MMD	R O M D
METZADAM. BAR YEHUDA AIRSTRIP, ISRAEL	MTZ	L L M Z*	MINAMITORISHIMA, JAPAN		R J A M
METZ-FRESCATY, FRANCE	MZM	L F S F	MINASIA/D, URUGUAY		S U M I*
MEULABOH/CUT NYAK DIEN, INDONESIA	MEQ	W I T C*	MINATITLAN, MEXICO	MTT	M M M T*
MEXICALI, MEXICO	MXL	M M M L*	MINCHUMINA, ALASKA (UNITED STATES)	MHM	P A M H
MEXICO, MEXICO	MEX	M M M X*	MINDELHEIM-MATTSIES, GERMANY		E D M N*
MFUWE, ZAMBIA	MFU	F L M F	MINDIK, PAPUA NEW GUINEA		A Y M I
MHANGURA, ZIMBABWE		F V G M	MINDIP TANAH, INDONESIA	MDP	W A K D*
MHLUME, SWAZILAND		F D M H*	MINERALNYYE VODY, RUSSIAN FEDERATION	MRV	U R M M
MIAMI (ARTCC), FL., UNITED STATES		K Z M A	MINISTRY OF TRANSPORT, ISRAEL		L L J M*
MIAMI INTERNATIONAL, FL., UNITED STATES	MIA	K M I A	MINKOV, BELARUS		U M G I*
MIANDRIVAZO, MADAGASCAR	ZVA	F M M N*	MINNA, NIGERIA	MXJ	D N M N
MIANYANG/NANJIAO, CHINA	MIG	Z U M Y	MINNEAPOLIS (ARTCC), FARMINGTON, MN., UNITED STATES		K Z M P
MIARIA, PERU		S P M I*	MINNEAPOLIS-ST. PAUL INTERNATIONAL (WOLD CHAMBERLAIN), MN., UNITED STATES	MSP	K M S P*
MICHALKOW KOSTROWA WLKP., POLAND		E P O M*	MINNIPA, AUSTRALIA	MIN	Y M P A*
MICHELDORF, AUSTRIA		L O L M*	MINOT/NTL, ND., UNITED STATES	MOT	K M O T
MICHELSTADT/ODENWALD, GERMANY		E D F O*	MINOT/MINOT AFB, ND., UNITED STATES	MIB	K M I B
MICROLAND FLIGHT PARK, SOUTH AFRICA		F A B A*	MINQIN, CHINA		Z L M Q*
MIDDELBURG (EASTERN CAPE), SOUTH AFRICA		F A M C*	MINSK FIR/ACC, BELARUS		U M M V
MIDDELBURG (MPUMALANGA), SOUTH AFRICA		F A M B*	MINSK MAZOWIECKI, POLAND		E P M M
MIDDELBURG/MIDDEN-ZEELAND, NETHERLANDS		E H M Z	MINSK-1, BELARUS	MHP	U M M M
MIDDLE CAICOS/CONCH BAR, TURKS AND CAICOS ISLANDS (UNITED KINGDOM)	MDS	M B M C	MINSK-2, BELARUS	MSQ	U M M S
MIDDLE SABI, ZIMBABWE		F V M S	MINTABIE, AUSTRALIA		Y M I B*
MIDDLE WALLOP, UNITED KINGDOM		E G V P	MINVOUL, GABON	MVX	F O G V*
MIDDLEMOUNT, AUSTRALIA	MMM	Y M M U*	MIQUAN, CHINA		Z W M Q*
MIDDLETON ISLAND (MET RADAR SITE), AK, ALASKA (UNITED STATES)	MDO	P A M D*	MIQUELON, FRANCE	MQC	L F V M*
MIDGARD, NAMIBIA	MQG	F Y M G*	MIRAFLORES, ECUADOR		S E M I*
MIDLAND HELIPORT, IRELAND		E I I H*	MIRAFLORES, BOLIVIA		S L M F*
MIDLAND/HURONIA, ON, CANADA		C Y E E*	MIRAFLORES/GUAVIARE, COLOMBIA	MFS	S K M F*
MIDLAND/INTL, TX., UNITED STATES	MAF	K M A F	MIRAMICHI, NB, CANADA	YCH	C Y C H
MIDWAY NAF (HENDERSON FIELD), SAND ISLAND, MIDWAY (UNITED STATES)	MDY	P M D Y*	MIRANDELA, PORTUGAL (MADEIRA AND AZORES) (PORTUGAL)		L P M I*
MIELEC, POLAND		E P M L*	MIRANDELA (HEL), PORTUGAL (MADEIRA AND AZORES) (PORTUGAL)		L P M D*
MIESO, ETHIOPIA		H A M E*	MIRI, MALAYSIA	MYY	W B G R
MIHO, JAPAN	YGJ	R J O H	MIRNY, RUSSIAN FEDERATION	MJZ	U E R R
MIKKELI, FINLAND	MKK	E F M I	MIROSLAWICE, POLAND		E P M R*
MIKONOS, GREECE	JMK	L G M K	MIROSLAWIEC, POLAND		E P M I
MIKULOVICE, CZECH REPUBLIC		L K M I*	MISAWA, JAPAN	MSJ	R J S M
MIKUMI, UNITED REPUBLIC OF TANZANIA		H T M K*	MISIMA, PAPUA NEW GUINEA	MIS	A Y M S*
MIL COM CENTRE (ST. JOHANN/PONGAU), AUSTRIA		L O X B	MISKOLC, HUNGARY	MCQ	L H M C
MIL SAMMELADRESSE/COLLECTIVE ADDRESS, AUSTRIA		L O X D	MISSAYI, DEMOCRATIC REPUBLIC OF THE CONGO		F Z D Y
MILANO ACC/CENTRO COM., ITALY		L I M M	MISSISSIPPI AIR NATIONAL GUARD, GULFPORT, MISSISSIPPI, UNITED STATES		K M A G*
MILANO/BRESSO, ITALY		L I M B*	MISSLA, LIBYAN ARAB JAMAHIRIYA		H L M L
MILANO/LINATE, ITALY	LIN	L I M L	MISSOULA/INTL, MT., UNITED STATES	MSO	K M S O
MILANO/MALPENSA, ITALY	MXP	L I M C	MISTELBACH KH (HEL), AUSTRIA		L O B M*
MILDENHALL, UNITED KINGDOM	MHZ	E G U N	MITCHELL, AUSTRALIA	MTQ	Y M I T*
MILDURA, AUSTRALIA	MQL	Y M I A*	MITIARO/NUKUROA, COOK ISLANDS	MOI	N C M R*
MILE 72, NAMIBIA		F Y M I*	MITILINI/ODYSSEAS ELYTIS, GREECE	MJT	L G M T
MILES, AUSTRALIA		Y M L S*	MITTA MITTA, AUSTRALIA		Y I T T*
MILES CITY/FRANK WILEY FIELD MT., UNITED STATES	MLS	K M L S	MITTAGONG, AUSTRALIA		Y M I G*
MILFORD SOUND, NEW ZEALAND	MFN	N Z M F	MITU/VAUPES, COLOMBIA	MVP	S K M U
MILIBIZI, ZIMBABWE		F V M L	MITWABA, DEMOCRATIC REPUBLIC OF THE CONGO		F Z Q V
MILINGIMBI, AUSTRALIA	MGT	Y M G B*	MITZIC, GABON	MZC	F O O M
MILKOVO, RUSSIAN FEDERATION		U H P M	MITZPE-RAMON AIRSTRIP, ISRAEL	MIP	L L M R*
MILLAU-LARZAC, FRANCE		L F C M	MIYAKEJIMA, JAPAN	MYE	R J T Q
MILLICENT, AUSTRALIA	MLR	Y M C T*			

Location Name Nom de l'emplacement Nombre del lugar Название места	IATA IATA IATA IATA	Location Indicator Indicateur Indicador de lugar Индекс местоположения	Location Name Nom de l'emplacement Nombre del lugar Название места	IATA IATA IATA IATA	Location Indicator Indicateur Indicador de lugar Индекс местоположения
MIYAKO, JAPAN	MMY	R O M Y	MOMBO, UNITED REPUBLIC OF TANZANIA		H T M O*
MIYAZAKI, JAPAN	KMI	R J F M	MOMBONGO, DEMOCRATIC REPUBLIC OF THE CONGO		F Z F R
MIZAN TEFERI, ETHIOPIA	MTF	H A M T*	MOMEIK, MYANMAR	MOE	V Y M Q*
MIZQUE, BOLIVIA		S L M Z*	MOMOTE, PAPUA NEW GUINEA		A Y M O*
MKONONO, ZIMBABWE		F V M K	MOMPOS/BOLIVAR, COLOMBIA	MMP	S K M P*
MKUSHI, ZAMBIA		F L M K*	MONACO, MONACO	MCM	L N M C
MKUZE, SOUTH AFRICA	MZQ	F A M U*	MONASTIR/HABIB BOURGUIBA, TUNISIA	MIR	D T M B
MKWASINE, ZIMBABWE		F V K W	MONBETSU, JAPAN	MBE	R J E B
MLADA BOLES LAV, CZECH REPUBLIC		L K M B*	MONCHENGLADBACH, GERMANY	MGL	E D L N
MNICHOVO HRADISTE, CZECH REPUBLIC		L K M H*	MONCLOVA, MEXICO	LOV	M M M V
MO I RANA/ROSSVOLL, NORWAY	MQN	E N R A	MONCTON CENTRE (ACC), CANADA		C Z Q M
MOA/ORESTES ACOSTA, CUBA	MOA	M U M O	MONCTON/GREATER MONCTON INTL, NB, CANADA	YQM	C Y Q M
MOABI, GABON	MGX	F O G I*	MONDOMBE, DEMOCRATIC REPUBLIC OF THE CONGO		F Z G G
MOALA, FIJI	MFJ	N F M O*	MONDRAGON, ECUADOR		S E M D*
MOANAMANI, INDONESIA	ONI	W A B D*	MONDULKIRI, CAMBODIA	MWV	V D M K
MOANDA, GABON	MFF	F O O D	MONFORTINHO, PORTUGAL (MADEIRA AND AZORES) (PORTUGAL)		L P M F*
MOANZA, DEMOCRATIC REPUBLIC OF THE CONGO		F Z D O	MONG-HPAYAK, MYANMAR		V Y M H*
MOBA, DEMOCRATIC REPUBLIC OF THE CONGO	BDV	F Z R B	MONG-HSAT, MYANMAR	MOG	V Y M S
MOBAY/MBANGA, CENTRAL AFRICAN REPUBLIC		F E F E	MONGO, CHAD	MVO	F T T M*
MOBILE DOWNTOWN, AL., UNITED STATES	BFM	K B F M*	MONGO-WA-KENDA, DEMOCRATIC REPUBLIC OF THE CONGO		F Z D N
MOBILE/REGIONAL, AL., UNITED STATES	MOB	K M O B	MONGPYIN, MYANMAR		V Y M P*
MOCIMBOA DA PARAIA, MOZAMBIQUE	MZB	F Q M P*	MONG-TONG, MYANMAR	MGK	V Y M T*
MOD UK AIR, UNITED KINGDOM		E G W B	MONGU, ZAMBIA	MNR	F L M G
MOD UK NAVY, UNITED KINGDOM		E G W I*	MONGYAI, MYANMAR		V Y M I*
MODENA/MARZAGLIA, ITALY		L I P M*	MONIEKA, DEMOCRATIC REPUBLIC OF THE CONGO		F Z E B
MODESTO/CITY COUNTY-HARRY SHAM FIELD, CA., UNITED STATES	MOD	K M O D*	MONJAS SUR, ECUADOR		S E M S*
MODLIN, POLAND		E P M O*	MONKEY BAY, MALAWI	MYZ	F W M Y*
MODRICA, BOSNIA AND HERZEGOVINA		L Q M D*	MONKEY MT., GUYANA	MYM	S Y M M*
MOENGO, SURINAME		S M M O*	MONKIRA, AUSTRALIA	ONR	Y M N K*
MOENJODARO, PAKISTAN	MJD	O P M J	MONKOTO, DEMOCRATIC REPUBLIC OF THE CONGO		F Z G X
MOGA, DEMOCRATIC REPUBLIC OF THE CONGO		F Z O H	MONO, SOLOMON ISLANDS	MNY	A G G O*
MOGA NAINITAL, INDIA		V I M G*	MONOS ARANA, BOLIVIA		S L M X*
MOGADISHU, SOMALIA	MGQ	H C M M	MONROE/MONROE REGIONAL, LA., UNITED STATES	MLU	K M L U*
MOGADISHU (FIC), SOMALIA		H C S M	MONROVIA CITY (DCA-HQ), LIBERIA		G L M C
MOGADOURO, PORTUGAL (MADEIRA AND AZORES) (PORTUGAL)		L P M U*	MONROVIA/ROBERTS INTL, LIBERIA	ROB	G L R B
MOGILEV, BELARUS	MQV	U M O O	MONROVIA/SPRIGGS PAYNE, LIBERIA	MLW	G L M R*
MOHALES HOEK, LESOTHO		F X M H*	MONTAGU, SOUTH AFRICA		F A M Q*
MOHANBARI, INDIA	MOH	V E M N	MONTAIGU-SAINT-GEORGES, FRANCE		L F F W*
MOHED, SWEDEN		E S U M*	MONTALVO, ECUADOR		S E M O
MOHELI/BANDARESSALAM, COMOROS	NWA	F M C I	MONTARGIL, PORTUGAL (MADEIRA AND AZORES) (PORTUGAL)		L P M O*
MOHLANAPENG, LESOTHO		F X M P*	MONTARGIS-VIMORY, FRANCE		L F E M*
MOJICA, COSTA RICA		M R M J*	MONTAUBAN, FRANCE	XMW	L F D B*
MOK, PAPUA NEW GUINEA		A Y M K	MONTBELIARD-COURCELLES, FRANCE	XMJ	L F S M*
MOKARIA-YAMOLETA, DEMOCRATIC REPUBLIC OF THE CONGO		F Z F H	MONTCEAU LES MINES-POUILLOUX, FRANCE		L F G M*
MOKHA, YEMEN		O Y M K*	MONT-DAUPHIN-SAINT-CREPIN, FRANCE	SCP	L F N C*
MOKHOTLONG, LESOTHO	MKH	F X M K*	MONT-DE-MARSAN, FRANCE	XMJ	L F B M.
MOKPO, REPUBLIC OF KOREA	MPK	R K J M*	MONT-DE-MARSAN/CCT/CCER, FRANCE		L F B W
MOKUTI LODGE, NAMIBIA	OKU	F Y M O*	MONTDIDIER, FRANCE		L F A R*
MOLAUTE, ECUADOR		S E O U*	MONTE ARGENTARIO, ITALY		L I Q O*
MOLDE/ARO, NORWAY	MOL	E N M L	MONTE BISBINO, ITALY		L I M O*
MOLETAI, LITHUANIA		E Y M O*	MONTE CALAMITA, ITALY		L I R X*
MOLINA/AD ALUPENHUE, CHILE		S C X A*	MONTE CASEROS, CTS, ARGENTINA	MCS	S A R M
MOLINA/AD LOS MONOS, CHILE		S C M O*	MONTE CAVO/CENTRO COM (MIL.), ITALY		L I R W
MOLINA/AD VINA SAN PEDRO, CHILE		S C M V*	MONTE CIMONE, ITALY		L I V C*
MOLINE/QUAD-CITY, IL., UNITED STATES	MLI	K M L I*	MONTE CRISTI, DOMINICAN REPUBLIC		M D M C*
MOLINO, ECUADOR		S E I. O*	MONTE CRISTILAS MATAS DE SANTA CRUZ, DOMINICAN REPUBLIC		M D L S*
MOLLAYAN, AFGHANISTAN		O A M Y	MONTE CRISTIWALTERIO, DOMINICAN REPUBLIC		M D W O*
MOLLIS (MIL), SWITZERLAND		L S M F	MONTE GRANDE, BA, ARGENTINA		S A D G*
MOLOF, INDONESIA		W A J F*	MONTE GRAPPA, ITALY		L I V G*
MOLOKAI (MAUNA LOA RIDGE MET RADAR SITE), HI, HAWAII (UNITED STATES)		P H M O*	MONTE MALANOTTE, ITALY		L I M Y*
MOLOKAI, KAUNAKAKAI, HI., HAWAII (UNITED STATES)	MKK	P H M K	MONTE PLATA/BATEY JUAN SANCHEZ, DOMINICAN REPUBLIC		M D J S*
MOLTENO, SOUTH AFRICA		F A M T*	MONTE QUEMADO, SE, ARGENTINA		S A C Q*
MOMA, DEMOCRATIC REPUBLIC OF THE CONGO		F Z U H	MONTE REAL, PORTUGAL (MADEIRA AND AZORES) (PORTUGAL)		L P M R
MOMBASA, KENYA	MBA	H K M O	MONTE REINA, COSTA RICA		M R M R*
			MONTE S. ANGELO, ITALY		L I B E*

Location Name Nom de l'emplacement Nombre del lugar Название места	Location Indicator Indicateur d'emplacement Indicador de lugar Индекс местоположения	Location Name Nom de l'emplacement Nombre del lugar Название места	Location Indicator Indicateur d'emplacement Indicador de lugar Индекс местоположения
MONTE SCURO, ITALY		MORIUSSAQ, GREENLAND (DENMARK)	B G M O*
MONTE TERMINILLO, ITALY		MORLAIX-PLOUJEAN, FRANCE	MXN L F R U
MONTEAGUDO, BOLIVIA	MHW	MORNEY, AUSTRALIA	OXY Y M N Y*
MONTEALTO, COSTA RICA		MORNINGSIDE FARM, SOUTH AFRICA	F A M S*
MONTEGO BAY (CITY), JAMAICA		MORNINGTON ISLAND, AUSTRALIA	ONG Y M T I*
MONTEGO BAY/SANGSTER, JAMAICA	MBJ	MORO, PAPUA NEW GUINEA	MXH A Y M R*
MONTELIBANO/CORDOBA, COLOMBIA	MTB	MOROGORO, UNITED REPUBLIC OF TANZANIA	H T M G*
MONTEIMAR-ANCONE, FRANCE		MOROMBE, MADAGASCAR	MXM F M S R*
MONTENDRE-MARCILLAC, FRANCE		MORON, BA, ARGENTINA	S A D M*
MONTEREY/PENINSULA, CA., UNITED STATES	MRY	MORONA, ECUADOR	S E M Q*
MONTERIA/CORDOBA, COLOMBIA	MTR	MORONDAVA, MADAGASCAR	MOQ F M M V
MONTERO, BOLIVIA		MORONI/PRINCE SAID IBRAHIM, COMOROS	HAH F M C H
MONTERREY, MEXICO	MTY	MOROTAI/PITU, INDONESIA	OTI W A M R*
MONTES CLAROS/MARIO RIBEIRO, MG, BRAZIL	MOC	MOROTO, UGANDA	H U M O*
MONTEVIDEO ACC/FIR, URUGUAY		MORRISTOWN/MUNI, NJ., UNITED STATES	MMU K M M U*
MONTEVIDEO/AD ANGEL S. ADAMI, URUGUAY		MORSO, DENMARK	E K N M*
MONTEVIDEO/INTL.CARRASCO "GRAL. CESAREO L. BERISSO", URUGUAY	MVD	MORTAGNE-AU-PERCHE, FRANCE	L F A X*
MONTGOMERY/DANNELLY FIELD, AL, UNITED STATES	MGM	MORULEM, UGANDA	H U R U*
MONTGOMERY/MAXWELL AFB, AL., UNITED STATES	MXF	MORUYA, AUSTRALIA	MYA Y M R Y*
MONTIGNY-LE-TILLEUL, BELGIUM		MOSBACH-LOHRBACH, GERMANY	E D G M*
MONTIJO, PORTUGAL (MADEIRA AND AZORES) (PORTUGAL)		MOSCOW CTA/ATFMU, RUSSIAN FEDERATION	U U W V
MONT-JOLI, QC, CANADA	YYY	MOSCOW, AFTN/CIDIN COM CENTRE, CITY, RUSSIAN FEDERATION	U U U U
MONT-LOUIS-LA QUILLANE, FRANCE		MOSCOW, FCAA OF RUSSIA, RUSSIAN FEDERATION	U U U K
MONTLUCON-DOMERAT, FRANCE		MOSCOW/DOMODEDOVO, RUSSIAN FEDERATION	DME U U D D
MONTLUCON-GUERET, FRANCE	MCU	MOSCOW/MATFMC OF RUSSIA, RUSSIAN FEDERATION	U U U W
MONTMEILLEUR, FRANCE		MOSCOW/SHEREMETYEVO, RUSSIAN FEDERATION	SVO U U E E
MONTO, AUSTRALIA	MNQ	MOSCOW/VNUKOVO, RUSSIAN FEDERATION	VKO U U W W
MONTPELLIER-CANDILLARGUES, FRANCE		MOSENBERG, GERMANY	E D E M*
MONTPELLIER-MEDITERRANEE, FRANCE	MPL	MOSETSE, BOTSWANA	F B M S*
MONTREAL (CANADIAN MET CENTRE), QUE., CANADA		MOSEULPO, REPUBLIC OF KOREA	R K P M*
MONTREAL (QUEBEC FORECAST OFFICE), QUE., CANADA		MOSHI, ZAMBIA	F L M S*
MONTREAL CENTRE (ACC), CANADA		MOSHI, UNITED REPUBLIC OF TANZANIA	QSI H T M S*
MONTREAL INTL (MIRABEL), QC, CANADA	YMX	MOSJOEN/KJAERSTAD, NORWAY	MJF E N M S
MONTREAL/PIERRE ELLIOT TRUDEAU INTL, QC, CANADA	YUL	MOSS/RYGGE, NORWAY	E N R Y
MONTREAL/ST-HUBERT, QC, CANADA	YHU	MOSSELBAY, SOUTH AFRICA	MZY F A M O*
MONTRICHER, SWITZERLAND		MOSSENDJO, CONGO	MSX F C M M*
MONYWAR, MYANMAR		MOSSORO/DIX-SEPT ROSADO, RN, BRAZIL	MVF S B M S
MONZE, ZAMBIA		MOST, CZECH REPUBLIC	L K M O*
MOOMBA, AUSTRALIA	MOO	MOSTAR, BOSNIA AND HERZEGOVINA	OMO L Q M O
MOORABERREE, AUSTRALIA	OOB	MOSTAR/JESENICA, BOSNIA AND HERZEGOVINA	L Q M J*
MOOREA TEMAË, FRENCH POLYNESIA (FRANCE)	MOZ	MOSTEIROS/FOGO ISLAND, CAPE VERDE	MTI G V M T*
MOORE'S ISLAND, BAHAMAS		MOSUL AIRPORT, IRAQ	OSM O R B M
MOORSELE, BELGIUM		MOT/CAA, GERMANY	E D D A
MOOSBURG (AUF DER KIPPE), GERMANY		MOTIERS, SWITZERLAND	L S T O
MOOSE JAW/AIR VICE MARSHALL C.M. MCEWEN, SK, CANADA	YMJ	MOTTA, ETHIOPIA	OTA H A M O*
MOOSONEE, ON, CANADA	YMO	MOTU KAIKOURA ISLAND, NEW ZEALAND	N Z K D*
MOPA, ECUADOR		MOTUEKA, NEW ZEALAND	MZP N Z M K*
MOPESCA, ECUADOR		MOUCHA, DJIBOUTI	MHI H D M O
MOPTI/AMBODEDJO, MALI	MZI	MOUDJERIA/LETFOTAR, MAURITANIA	MOM G Q N L*
MOQUEGUA, PERU		MOUGULU, PAPUA NEW GUINEA	A Y M L
MORA, BOLIVIA		MOUILA, GABON	F O O A
MORA/SILJAN, SWEDEN	MXX	MOUILA/VILLE, GABON	MJL F O G M
MORAFENOBE, MADAGASCAR	TVA	MOULINS-MONTBEUGNY, FRANCE	L F H Y*
MORANBAH, AUSTRALIA	MOV	MOUNDOU, CHAD	MQQ F T T D
MORANTE (BADAJOZ), SPAIN		MOUNT BEAUTY, AUSTRALIA	Y M B T*
MORAVSKA TREBOVA, CZECH REPUBLIC		MOUNT BUNDEY, AUSTRALIA	Y M D Y*
MORAWA, AUSTRALIA	MWB	MOUNT CLEMENS/SELFRIDGE APRT MI., UNITED STATES	MTC K M T C
MOREE, AUSTRALIA	MRZ	MOUNT COOK, NEW ZEALAND	MON N Z M C*
MORELIA, MEXICO	MLM	MOUNT COOLON, AUSTRALIA	Y M C L*
MORESTEL, FRANCE		MOUNT DARWIN, ZIMBABWE	F V M D
MORETECOCHA, ECUADOR		MOUNT ETJO, NAMIBIA	MJO F Y M E*
MORET-EPISSY, FRANCE		MOUNT GAMBIER, AUSTRALIA	MGB Y M T G*
MORGANTOWN/MUNI-WALTER L. BILL HART FLD, WV., UNITED STATES	MGW	MOUNT GORDON, AUSTRALIA	Y G O N*
MORILA, MALI		MOUNT HAGEN, PAPUA NEW GUINEA	HGU A Y M H
		MOUNT HOLLAND, AUSTRALIA	Y M H L*

Location Name Nom de l'emplacement Nombre del lugar Название места	IATA IATA IATA IATA	Location Indicator Indicateur d'emplacement Indicador de lugar Индекс местоположения	Location Name Nom de l'emplacement Nombre del lugar Название места	IATA IATA IATA IATA	Location Indicator Indicateur d'emplacement Indicador de lugar Индекс местоположения
MOUNT HOTHAM, AUSTRALIA	MHU	Y H O T*	MUKO MUKO, INDONESIA	MPC	W I P U*
MOUNT HOUSE, AUSTRALIA	MHO	Y M H O*	MUKONCHI, ZAMBIA		F L U K*
MOUNT HOWITT, AUSTRALIA		Y M H W*	MUKOY, DEMOCRATIC REPUBLIC OF THE CONGO		F Z R C
MOUNT ISA, AUSTRALIA	ISA	Y B M A*	MUKUR, AFGHANISTAN		O A M K
MOUNT KEITH, AUSTRALIA	WME	Y M N E*	MULAKOT, ICELAND		B I M K*
MOUNT MAGNET, AUSTRALIA	MMG	Y M O G*	MULHOUSE-HABSHEIM, FRANCE		L F G B
MOUNT PLEASANT, UNITED KINGDOM		E G Y P	MULIA, INDONESIA	LII	W A B Q*
MOUNT SANFORD STN, AUSTRALIA		Y M S F*	MULIKA (MERU), KENYA		H K M K*
MOUNTAIN HOME/MOUNTAIN HOME AFB, ID., UNITED STATES	MUO	K M U O	MULLEWA, AUSTRALIA	MXU	Y M W A*
MOUNTAIN PT., GUYANA		S Y M P*	MULOBEZI, ZAMBIA		F L M U*
MOUNTAIN VIEW/MOFFETT FEDERAL AFLD, CA., UNITED STATES	NUQ	K N U Q	MULTAN/INTL., PAKISTAN	MUX	O P M T
MOUNTAIN VILLAGE, ALASKA (UNITED STATES)	MOU	P A M O	MULU, MALAYSIA	MZV	W B M U*
MOUNTWISE, UNITED KINGDOM		E G D B	MULUNGU, DEMOCRATIC REPUBLIC OF THE CONGO		F Z M C
MOURA, AUSTRALIA		Y M O U*	MULUNGWISHI, DEMOCRATIC REPUBLIC OF THE CONGO		F Z Q D
MOWE BAY, NAMIBIA		F Y M W*	MUMBAI, INDIA	BOM	V A B B
MOYALE, KENYA	OYL	H K M Y*	MUMBAI (FIC), INDIA		V A B F
MOYO, UGANDA		H U M Y*	MUMBAI(JUHU), INDIA		V A J J
MOYOBAMBA, PERU	MBP	S P B B*	MUN. SAN PABLO, PARAGUAY		S G S B*
MPAKA, DEMOCRATIC REPUBLIC OF THE CONGO		F Z F Q	MUNA/SUGI MANURU, INDONESIA		W A W R*
MPANDA, UNITED REPUBLIC OF TANZANIA		H T M P*	MUNCHEN, GERMANY	MUC	E D D M
MPIKA, ZAMBIA		F L M P*	MUNCHEN ACC/FIC, GERMANY		E D M M
MPONGWE, ZAMBIA		F L G W*	MUNCHEN MET REG CENTER, GERMANY		E D Z M*
MPOROKOSO, ZAMBIA		F L P K*	MUNCIE/DELAWARE COUNTY-JOHNSON FIELD, IN., UNITED STATES	MIE	K M I E*
MPWAPWA, UNITED REPUBLIC OF TANZANIA		H T M X*	MUNDA, SOLOMON ISLANDS	MUA	A G G M*
MRAZ, COSTA RICA		M R A Z*	MUNDUBBERA, AUSTRALIA		Y M D A*
MREA, COSTA RICA		M R E A*	MUNGINDI, AUSTRALIA		Y M G I*
MSAULI, SOUTH AFRICA		F A M Z*	MUNKAMBA, DEMOCRATIC REPUBLIC OF THE CONGO		F Z W L
MSEMBE - RUAHA NATIONAL PARK, UNITED REPUBLIC OF TANZANIA		H T M R*	MUNKFORS, SWEDEN		E S K O*
MSHALLA, ZIMBABWE		F V I L	MUNKUPA, ZAMBIA		F L U P*
MT. KENYA SAFARI CAMP, KENYA		H K S C*	MUNSTER, SWITZERLAND		L S P U
MTENDERE, ZAMBIA		F L T D*	MUNSTER MIL COM, GERMANY		E T C M
MTHATHA, SOUTH AFRICA	UTT	F A U T	MUNSTER MIL MET AF, GERMANY		E T G L*
MTITO ANDEI, KENYA		H K M T*	MUNSTER MIL MET ARMY, GERMANY		E T G R*
MTWARA, UNITED REPUBLIC OF TANZANIA	MYW	H T M T	MUNSTER RCC (LAND), GERMANY		E T R A
MUAMBI, DEMOCRATIC REPUBLIC OF THE CONGO		F Z U J	MUNSTER/OSNABRUCK, GERMANY	FMO	E D D G
MUAN, REPUBLIC OF KOREA	MWX	R K J B	MUNSTER-TELGT, GERMANY		E D L T*
MUANDA, DEMOCRATIC REPUBLIC OF THE CONGO	MNB	F Z A G	MUNTA, AFGHANISTAN		O A M T
MUAR, MALAYSIA (PENINSULAR) (MALAYSIA)		W M A V*	MUNWANKOZI, ZAMBIA		F L M I*
MUARA BADAQ, INDONESIA		W A L Q*	MURCHISON, NEW ZEALAND		N Z M R*
MUARA BELITI, INDONESIA		W I P W*	MURCHISON HOSPITAL, NEW ZEALAND		N Z U R*
MUARA BUNGO, INDONESIA		W I P G*	MURCIA (SUBCENTRO DE COMUNICACIONES DE METEOROLOGIA), SPAIN		L E S M
MUARA BUNGO/PASIR MAYANG, INDONESIA		W I P I*	MURCIA/ALCANTARILLA (MILITAR), SPAIN		L E R I
MUARA TEWEH/BERINGIN, INDONESIA		W A O M*	MURCIA/SAN JAVIER, SPAIN	MJV	L E L C
MUARA WAHAU, INDONESIA		W A L W*	MURCIELAGO, COSTA RICA		M R M C*
MUBAYIRA, ZIMBABWE		F V M I	MUREN, MONGOLIA	MXV	Z M M N
MUBUYU NYATI, ZAMBIA		F L Y T*	MURET-LHERM, FRANCE		L F B R
MUCHAMIEL (ALICANTE), SPAIN		L E M U*	MUREWA, ZIMBABWE		F V M W
MUDANJIANG/HAILANG, CHINA	MDG	Z Y M D	MURMANSK, RUSSIAN FEDERATION	MMK	U L M M
MUDGE, AUSTRALIA	DGE	Y M D G*	MURORANYAKUMO, JAPAN	QRN	R J C Y
MUEDA, MOZAMBIQUE	MUD	F Q M D*	MURPHYSBORO-CARBONDALE/ SOUTHERN ILLINOIS, IL., UNITED STATES	MDH	K M D H*
MUFINDI, UNITED REPUBLIC OF TANZANIA		H T M F	MURRAY BRIDGE, AUSTRALIA		Y M B D*
MUFULIRA, ZAMBIA		F L M L*	MURRAY FIELD, AUSTRALIA		Y M U L*
MUFUMBWE, ZAMBIA		F L M E*	MURRAY/MER ISLAND, AUSTRALIA		Y M A E*
MUGLA/DALAMAN (MIL.CIV.), TURKEY	DLM	L T B S	MURRIN-MURRIN, AUSTRALIA		Y M M I*
MUGLA/MILAS-BODRUM, TURKEY	BJV	L T F E	MURSKA SOBOTA, SLOVENIA		L J M S*
MUHLDORF, GERMANY		E D M Y*	MURUNTS, ECUADOR		S E U D*
MUHLHAUSEN, GERMANY		E D E Q*	MURUROA, FRENCH POLYNESIA (FRANCE)		N T T X*
MUI RIVER, ETHIOPIA	MUJ	H A M R*	MURUWA, GUYANA		S Y M U*
MUITSENTZA, ECUADOR		S E M U*	MURWILLUMBAH, AUSTRALIA		Y M U R*
MUKAH, MALAYSIA	MKM	W B G K*	MUS (MIL-CIV), TURKEY	MSR	L T C K
MUKALLA/INTL, YEMEN	RIY	O Y R N	MUSCAT FIR, OMAN		O O M M
MUKEDI, DEMOCRATIC REPUBLIC OF THE CONGO		F Z D P	MUSCAT/MUSCAT INTL, OMAN	MCT	O O M S
MUKEIRAS, YEMEN	UKR	O Y M S*	MUSCLE SHOALS/REGIONAL, MS., UNITED STATES	MSL	K M S L
MUKHAIZNA, OMAN		O O M K*			
MUKINGE, ZAMBIA		F L G E*			

Location Name Nom de l'emplacement Nombre del lugar Название места	IATA IATA IATA ИАТА	Location Indicator Indicateur Indicador de lugar Индекс местоположения	Location Name Nom de l'emplacement Nombre del lugar Название места	IATA IATA IATA ИАТА	Location Indicator Indicateur Indicador de lugar Индекс местоположения
MUSESE, DEMOCRATIC REPUBLIC OF THE CONGO		F Z U O	NABIRE/NABIRE, INDONESIA	NBX	W A B I*
MUSHALA LODGE, NAMIBIA		F Y M U*	NABWALYA, ZAMBIA		F L B W*
MUSHIE, DEMOCRATIC REPUBLIC OF THE CONGO		F Z B J	NACALA, MOZAMBIQUE	MNC	F Q N C*
MUSHISHIMA, ZAMBIA		F L M H*	NACHINGWEA, UNITED REPUBLIC OF TANZANIA	NCH	H T N A*
MUSKEGON/COUNTY, ML, UNITED STATES	MKG	K M K G*	NADARZYCE, POLAND		E P N A
MUSKOKA, ON, CANADA	YQA	C Y Q A	NADI (ACC/FIC), FIJI		N F F F
MUSKRAT DAM, ON, CANADA	MSA	C Z M D*	NADI (NOF), FIJI		N F O F
MUSOMA, UNITED REPUBLIC OF TANZANIA	MUZ	H T M U*	NADI/INTL, FIJI	NAN	N F F N
MUSONDA FALLS, ZAMBIA		F L M D*	NADIS/AD NADIS, CHILE		S C N D*
MUSSENDE, ANGOLA		F N M U	NADOR/EL AROUJ, MOROCCO	NDR	G M M W
MUSSINA, SOUTH AFRICA	MEZ	F A M H*	NADYM, RUSSIAN FEDERATION	NYM	U S M M
MUSTIQUE, ST. VINCENT AND THE GRENADINES, SAINT VINCENT AND THE GRENADINES	MQS	T V S M*	NADZAB, PAPUA NEW GUINEA	LAE	A Y N Z
MUSUNGA, ZAMBIA		F L G A*	NAFOORA (M-4), LIBYAN ARAB JAMAHIRIYA		H L N R
MUTANDA, ZAMBIA		F L M T*	NAGA, CAMARINES SUR, PHILIPPINES	WNP	R P U N
MUTARARA, MOZAMBIQUE		F Q M U*	NAGAMBIE, AUSTRALIA		Y N G B*
MUTARE, ZIMBABWE	UTA	F V M U	NAGARJUNAGAR, INDIA		V O N S
MUTEMWA, ZAMBIA		F L M J*	NAGASAKI, JAPAN	NGS	R J F U
MUTENA, DEMOCRATIC REPUBLIC OF THE CONGO		F Z D J	NAGOYA, JAPAN	NKM	R J N A
MUTINTZA, ECUADOR		S E U T*	NAGPUR, INDIA	NAG	V A N P
MUTOKO, ZIMBABWE		F V M T	NAHA, JAPAN	OKA	R O A H
MUTORASHANGA, ZIMBABWE		F V M R	NAHA ACC, JAPAN		R O R G
MUTOTO, DEMOCRATIC REPUBLIC OF THE CONGO		F Z U M	NAIKLIU, INDONESIA		W A T N*
MUTSHATSHA, DEMOCRATIC REPUBLIC OF THE CONGO		F Z Q N	NAIN, NL, CANADA	YDP	C Y D P*
MUTTABURRA, AUSTRALIA	UTB	Y M T B*	NAIROBI ACC, FIC, RCC, COM, KENYA		H K N A
MUTWANGA, DEMOCRATIC REPUBLIC OF THE CONGO		F Z N T	NAIROBI KCAA HQ/HQ/AIS HQ/MET HQ/COM, KENYA		H K N C
MUYNAK, UZBEKISTAN		U T N M*	NAIROBI/EASTLEIGH, KENYA		H K R E
MUYUPAMPA, BOLIVIA		S L M Y*	NAIROBI/JOMO KENYATTA INTL. TWR/APP/NOF/MET/CIVIL AIRLINES, KENYA	NBO	H K J K
MUZAFFARABAD, PAKISTAN	MFG	O P M F	NAIROBI/WILSON, KENYA	WIL	H K N W
MUZARABANI, ZIMBABWE		F V Z M	NAIVASHA, KENYA		H K N V*
MUZIZI, UGANDA		H U M Z*	NAJASA, CUBA		M U A J
MVULA, DEMOCRATIC REPUBLIC OF THE CONGO		F Z A Y	NAKASHIBETSU, JAPAN	SHB	R J C N
MVUMA, ZIMBABWE		F V V M	NAKFA, ERITREA		H H N F*
MVUMI, UNITED REPUBLIC OF TANZANIA		H T M V*	NAKHCHIVAN, AZERBAIJAN	NAJ	U B B N
MWADINGUSH, DEMOCRATIC REPUBLIC OF THE CONGO		F Z Q J	NAKHON PATHOM/KAMPHAENG SAEN, THAILAND	KDT	V T B K
MWALWESHI, ZAMBIA		F L W S*	NAKHON PHANOM, THAILAND	KOP	V T U W
MWAMI, ZIMBABWE		F V W I	NAKHON RATCHASIMA, THAILAND	NAK	V T U Q
MWAMI, ZAMBIA		F L M M*	NAKHON RATCHASIMA/KHORAT, THAILAND		V T U N
MWANJA, ZIMBABWE		F V J A	NAKHON RATCHASIMA/PAK CHONG, THAILAND		V T U P.
MWANYA, ZAMBIA		F L K Z*	NAKHON SAWAN, THAILAND		V T P N
MWANZA, UNITED REPUBLIC OF TANZANIA	MWZ	H T M W	NAKHON SAWAN/TAKHLI, THAILAND	TKH	V T P I
MWEKA, DEMOCRATIC REPUBLIC OF THE CONGO	MEW	F Z V M	NAKHON SI THAMMARAT/CHA-LAN, THAILAND	NST	V T S N
MWENE-DITU, DEMOCRATIC REPUBLIC OF THE CONGO		F Z W E	NAKHON SI THAMMARAT, THAILAND	NST	V T S F
MWENEZI, ZIMBABWE		F V Z I	NAKINA, ON, CANADA	YQN	C Y Q N*
MWENGE, UGANDA		H U M G	NAKURU, KENYA	NUU	H K N K*
MWESO, DEMOCRATIC REPUBLIC OF THE CONGO		F Z N M	NALCHIK, RUSSIAN FEDERATION	NAL	U R M N
MWEYA, UGANDA		H U M W*	NALUNAQ, GREENLAND (DENMARK)		B G N L*
MWINILUNGA, ZAMBIA		F L M W*	NAMAKIN, ECUADOR		S E N M*
MWO PRAHA, CZECH REPUBLIC		L K P W	NAMANGAN, UZBEKISTAN	NMA	U T F N
MWO PRAHA (MIL), CZECH REPUBLIC		L K M W	NAMEST, CZECH REPUBLIC		L K N A
MYAUK U, MYANMAR		V Y M U*	NAMHANGJIN, REPUBLIC OF KOREA		R K N H*
MYEIK, MYANMAR	MGZ	V Y M E	NAMIB NAUKLUFT LODGE, NAMIBIA		F Y N N*
MYINGYAN, MYANMAR		V Y M G*	NAMIBE, ANGOLA	MSZ	F N M O
MYITKYINA, MYANMAR	MYT	V Y M K	NAMLEA, INDONESIA	NAM	W A P R*
MYKINES, DENMARK		E K M S*	NAMPONG, MYANMAR		V Y N P
MYKOLAIV, UKRAINE	NLV	U K O N	NAMPULA, MOZAMBIQUE	APL	F Q N P*
MYOUNGMYA, MYANMAR		V Y M A*	NAMROLE/KISAR, INDONESIA	NRE	W A P G*
MYRTLE BEACH, SC, MYRTLE BEACH INTL ARPT, UNITED STATES	MYR	K M Y R	NAMSANG, MYANMAR	NMS	V Y N S*
MYSORE, INDIA	MYQ	V O M Y*	NAMSOS, NORWAY	OSY	E N N M
MYSTIC, ZAMBIA		F L T C*	NAMTIP, NAMIBIA		F Y N T*
MZIMBA, MALAWI		F W M Z*	NAMTU, MYANMAR	NMT	V Y N U*
MZUZU, MALAWI	ZZU	F W U U	NAMULONGE AGROMETEOROLOGY STATION, UGANDA		H U N A*
N W SANTO (LAJMOLI), VANUATU		N V S Z*	NAMUR/SUARLEE, BELGIUM		E B N M*
NA SAN, VIET NAM	SQH	V V N S	NAMUSHASHA, NAMIBIA		F Y N L*
NABERNTECK, GERMANY		E D T N*	NAMUTONI, NAMIBIA	NNI	F Y N A*

Location Name Nom de l'emplacement Nombre del lugar Название места	IATA IATA IATA	Location Indicator Indicateur Indicador de lugar Индикс местоположения	Location Name Nom de l'emplacement Nombre del lugar Название места	IATA IATA IATA	Location Indicator Indicateur Indicador de lugar Индикс местоположения
NAMWALA, ZAMBIA		F L N L*	NATURISA, ECUADOR		S E N T*
NAN, THAILAND	NNT	V T C N	NAUNGOM, MYANMAR		V Y N M*
NANA, SOLOMON ISLANDS		A G N A*	NAURU I., NAURU	INU	A U U U
NANAIMO, BC, CANADA	YCD	C Y C D	NAUSORI/INTL, FIJI	SUV	N F N A
NANCHANG/CHANGBEI, CHINA	KHN	Z S C N	NAUTLA, MEXICO		M M N U
NANCHONG, CHINA	NAO	Z U N C	NAVAJAS, CUBA		M U J S
NANCY-AZELOT, FRANCE		L F E X*	NAVAL, BILIRAN, PHILIPPINES		R P V Q*
NANCY-ESSEY, FRANCE	ENC	L F S N	NAVARINO/AD YANDEGAI, CHILE		S C N Y*
NANCY-MALZEVILLE, FRANCE		L F E Z*	NAVEGANTES/MINISTRO VICTOR KONDER, SC, BRAZIL	NVT	S B N F
NANCY-OCHEY, FRANCE		L F S O	NAVEGANTES/TMA, BRAZIL		S B W O
NANDABU, ZAMBIA		F L N B*	NAVOI, UZBEKISTAN	NVI	U T S A
NANDED, INDIA	NDC	V A N D.	NAVRONGO, GHANA		D G L N*
NANFENG, CHINA		Z S R F*	NAWABSHAH, PAKISTAN	WNS	O P N H
NANGAPINOH, INDONESIA	NPO	W I O G*	NAWAPARA, INDIA		V E N P*
NANGIS-LES-LOGES, FRANCE		L F A I*	NAWOR, AFGHANISTAN		O A N R
NANHUI, CHINA		Z S N H	NAXOS, GREECE	JNX	L G N X
NANISIVIK, NU, CANADA	YSR	C Y S R	NAYANTZA, ECUADOR		S E N Y*
NANJING/LUKOU, CHINA	NKG	Z S N J	NAYPYITAW, MYANMAR		V Y N T*
NANKI-SHIRAHAMA, JAPAN	SHM	R J B D	NCHALO/SUCOMA, MALAWI		F W S U*
NANNHAUSEN, GERMANY		E D R N*	N'DELE, CENTRAL AFRICAN REPUBLIC	NDL	F E F N
NANNING/WUXU, CHINA	NNG	Z G N N	NDENDE, GABON	KDN	F O G E*
NANORTALIK, GREENLAND (DENMARK)	JNN	B G N N	N'DJAMENA (FIC,COM), CHAD		F T T T
NANTES ATLANTIQUE, FRANCE	NTE	L F R S	N'DJAMENA/HASSAN DJAMOUS, CHAD	NDJ	F T T J
NANTONG/XINGDONG, CHINA	NTG	Z S N T	N'DJAMENA/VILLE, CHAD		F T T V
NANTUCKET MEMORIAL, MA., UNITED STATES	ACK	K A C K*	NDJOLE, GABON	KDJ	F O G J*
NANUMEA, TUVALU		N G F O*	NDOLA, ZAMBIA	NLA	F L N D
NANUYALEVU, FIJI		N F U L*	NDUNO, SOUTH AFRICA		F A N O*
NANYANGJIANGYING, CHINA	NNY	Z H N Y	NDUTU, UNITED REPUBLIC OF TANZANIA		H T N D*
NANYUKI, KENYA		H K N Y*	NEATISHEAD (MOD), UNITED KINGDOM		E G U J
NANYUKI CIVIL, KENYA	NYK	H K N L*	NECOCHEA, BA, ARGENTINA	NEC	S A Z O*
NAPIER, NEW ZEALAND	NPE	N Z N R	NECOCLI/ANTIOQUIA, COLOMBIA	NCI	S K N C*
NAPLES-MUNI, FL., UNITED STATES	APF	K A P F*	NEERPELT, BELGIUM		E B N E*
NAPOLI/CAPODICHINO, ITALY	NAP	L I R N	NEGABO, PAPUA NEW GUINEA		A Y N E
NAPPA MERRIE, AUSTRALIA	NMR	Y N A P*	NEGAGE, ANGOLA	GXG	F N N G*
NAPUKA, FRENCH POLYNESIA (FRANCE)	NAU	N T G N*	NEGELE, ETHIOPIA	EGL	H A N G*
NARA/KEIBANE, MALI	NRM	G A N K	NEGRETE/AD DEL BIO BIO, CHILE		S C B B*
NARACOORTE, AUSTRALIA	NAC	Y N R C*	NEGRIL/NEGRIL, JAMAICA	NEG	M K N G*
NARATHIWAT, THAILAND	NAW	V T S C	NEVA/HUILA, COLOMBIA	NVA	S K N V
NARBONNE, FRANCE		L F N N*	NEJANILINI LAKE, MB, CANADA		C Y N N*
NARDT, GERMANY		E D A T*	NEJO, ETHIOPIA	NEJ	H A N J*
NAREMBEEN, AUSTRALIA		Y N R B*	NEJIRAN, SAUDI ARABIA	EAM	O E N G*
NARITA INTL, JAPAN	NRT	R J A A	NEKEMTE, ETHIOPIA	NEK	H A N K*
NARIYA, SAUDI ARABIA		O E N R*	NELLY BAY, AUSTRALIA		Y N E Y*
NARNAUL, INDIA		V I N L*	NELSON, NEW ZEALAND	NSN	N Z N S
NAROK, KENYA		H K N O*	NELSON HOSPITAL, NEW ZEALAND		N Z N H*
NARRABRI, AUSTRALIA	NAA	Y N B R*	NELSON LAGOON, ALASKA (UNITED STATES)	NLG	P A O U
NARRANDERA, AUSTRALIA	NRA	Y N A R*	NELSON, BC, CANADA		C Z N L*
NARROGIN, AUSTRALIA		Y N R G*	NELSPRUIT, SOUTH AFRICA	NLP	F A N S*
NARROMINE, AUSTRALIA	QRM	Y N R M*	NEMA, MAURITANIA	EMN	G Q N I
NARSAQ, GREENLAND (DENMARK)	JNS	B G N S	NEMBA, RWANDA		H R Y N*
NARSAQ KUJALLEQ, GREENLAND (DENMARK)	QFN	B G F D*	NEMBUDZIYA, ZIMBABWE		F V D Z
NARSARSUAQ, GREENLAND (DENMARK)	UAK	B G B W	NEMIRSETA, LITHUANIA		E Y N E*
NARVA, ESTONIA		E E N A*	NEMISCAU, QC, CANADA	YNS	C Y H H*
NARVIK/FRAMNES, NORWAY	NVK	E N N K	NEMONDADE, ECUADOR		S E N D*
NARYAN-MAR, RUSSIAN FEDERATION	NNM	U L A M	NENANA, ALASKA (UNITED STATES)	ENN	P A N N
NASCA/MARIA REICHE, PERU		S P Z A	NENGO-NENGO, FRENCH POLYNESIA (FRANCE)		N T G G*
NASHVILLE INTERNATIONAL, TN., UNITED STATES	BNA	K B N A	NENJIANG, CHINA		Z Y N J*
NASIKROAD, INDIA	ISK	V A N R*	NENTON, GUATEMALA		M G N E*
NASSAU, COOK ISLANDS		N C N S*	NEPALGUNJ, NEPAL	KEP	V N N G
NATA, BOTSWANA		F B N T*	NEPARA, NAMIBIA		F Y N P*
NATAL/AUGUSTO SEVERO, RN, BRAZIL	NAT	S B N T	NERLERIT INAAAT, GREENLAND (DENMARK)	CNP	B G C O
NATAL/TMA, BRAZIL		S B X T	NERUNGRV/CHULMAN, RUSSIAN FEDERATION	CNN	U E L L
NATASHQUAN, QC, CANADA	YNA	C Y N A	NETHERAVON, UNITED KINGDOM		E G D N
NATITINGOU, BENIN	NAE	D B B N	NETHERTHORPE, UNITED KINGDOM		E G D F*
NATUNARANAI, INDONESIA	NTX	W I O N*	NEUBRANDENBURG, GERMANY	FNB	E T N U

Location Name Nom de l'emplacement Nombre del lugar Название места	IATA IATA IATA IATA	Location Indicator Indicateur d'emplacement Indicador de lugar Индекс местоположения	Location Name Nom de l'emplacement Nombre del lugar Название места	IATA IATA IATA IATA	Location Indicator Indicateur d'emplacement Indicador de lugar Индекс местоположения
NEUBURG, GERMANY		E T S N	NHA TRANG, VIET NAM	NHA	V V N T
NEUBURG-EGWEIL, GERMANY		E D N J*	NHILL, AUSTRALIA		Y N H L*
NEUCHATEL, SWITZERLAND		L S G N	NHLANGANO, SWAZILAND		F D N H*
NEUFCHATEAU, FRANCE		L F F T*	NIAFUNKE, MALI		G A N F
NEUHARDENBERG, GERMANY		E D O N*	NIAGARA FALLS INTERNATIONAL, NY., UNITED STATES	IAG	K I A G*
NEUHAUSEN, GERMANY		E D A P*	NIAMEY, NIGER	NIM	D R R N
NEUHAUSEN OB ECK, GERMANY		E D S N*	NIAMEY (FIC,ACC,COM), NIGER		D R R R
NEUMAGEN-DHRON, GERMANY		E D R D*	NIAMEY/VILLE, NIGER		D R R V
NEUMARKT/OBERPFALZ, GERMANY		E D P O*	NIAMTOUGOU, TOGO	LRL	D X N G
NEUMUNSTER, GERMANY	EUM	E D H N*	NIAQORNAARSUK, GREENLAND (DENMARK)	QMK	B G N K*
NEUQUEN,N, ARGENTINA	NQN	S A Z N	NIAQORNAT, GREENLAND (DENMARK)		B G N T*
NEUSTADT/AISCH, GERMANY		E D Q N*	NIAU, FRENCH POLYNESIA (FRANCE)	NIU	N T K N*
NEUSTADT-GLEWE, GERMANY	QGW	E D A N*	NICARO, CUBA	ICR	M U N C*
NEVATIM AB, ISRAEL		L L N V*	NICE MONT-AGEL (MIL), FRANCE		L F M J
NEVERS-FOURCHAMBAULT, FRANCE	NVS	L F Q G	NICE-COTE D'AZUR, FRANCE	NCE	L F M N
NEVSEHIR/KAPADOKYA, TURKEY	NAV	L T A Z	NICKERIE/MAJ. FERNANDES, SURINAME	ICK	S M N J*
NEW BEDFORD/MUNI,MA., UNITED STATES	EWB	K E W B	NICOLA BO, PARAGUAY		S G N B*
NEW BERN/CRAVEN COUNTY REGIONAL,NC., UNITED STATES	EWN	K E W N	NICOSIA (ACC/FIC), CYPRUS		L C C C
NEW BIGHT, BAHAMAS	NET	M Y C B	NICOSIA (RAF), CYPRUS		L C R R
NEW HAVEN/TWEED,CT., UNITED STATES	HVN	K H V N*	NICOSIA/INTL (DCA), CYPRUS	NIC	L C N C
NEW LUKUZI, ZAMBIA		F L N U*	NICOYA, COSTA RICA	NCT	M R N C*
NEW ORLEANS/LAKEFRONT,LA., UNITED STATES	NEW	K N E W	NIDA, LITHUANIA		E Y N D*
NEW ORLEANS/LOUIS ARMSTRONG NEW ORLEANS INTERNATIONAL, LA., UNITED STATES	MSY	K M S Y	NIEDERBLARN, AUSTRIA		L O G O*
NEW ORLEANS/NEW ORLEANS NAS JRB (ALVIN CALLENDER FIELD),LA,U.S, UNITED STATES	NBG	K N B G	NIEDERBLARN (HEL), AUSTRIA		L O G C*
NEW PLYMOUTH, NEW ZEALAND	NPL	N Z N P	NIEDERRHEIN, GERMANY	NRN	E D L V
NEW PORT NELSON, BAHAMAS	RCY	M Y R P	NIEDERSTETTEN, GERMANY		E T H N
NEW SPESBONA, ZIMBABWE		F V S P	NIENBURG-HOLZBALGE, GERMANY		E D X I*
NEW STUYAHOK, ALASKA (UNITED STATES)	KNW	P A N W	NIEUW MILLIGEN (MIL CONTROL AND REPORTING CENTRE/SECTOR OPERATIONS CENTRE), NETHERLANDS		E H M L
NEW TEMPE, SOUTH AFRICA		F A T P*	NIEUW MILLIGEN (MILITARY CONTROL), NETHERLANDS		E H M C
NEW YORK (ARTCC) RONKONKOMA NY., UNITED STATES		K Z N Y	NIEVE, BOLIVIA		S L N V*
NEW YORK (ARTCC-OCEANIC/ ODAPS),RONKONKOMA,NY., UNITED STATES		K Z W Y	NIFTY, AUSTRALIA		Y C N F*
NEW YORK (FAA EASTERN REGIONAL OFFICE MESSAGE CENTER), NY., UNITED STATES		K R N Y	NIIGATA, JAPAN	KIJ	R J S N
NEW YORK/JOHN F. KENNEDY INTERNATIONAL, NY., UNITED STATES	JFK	K J F K*	NIJIMA, JAPAN		R J A N
NEW YORK/LA GUARDIA, NY., UNITED STATES	LGA	K L G A*	NIKOLAEVSK-NA-AMURE, RUSSIAN FEDERATION		U H N N
NEWARK LIBERTY INTERNATIONAL, NJ., UNITED STATES	EWK	K E W R*	NIKOLAI, ALASKA (UNITED STATES)	NIB	P A F S
NEWBURGH/STEWART INTL,NY., UNITED STATES	SWF	K S W P*	NIKSIK/KAPINO POLJE, MONTENEGRO		L Y N K*
NEWCASTLE, SOUTH AFRICA	NCS	F A N C*	NIKUNAU, KIRIBATI	NIG	N G N U*
NEWCASTLE, IRELAND		E I N C*	NIMBA (LAMCO), LIBERIA	NIA	G L N A*
NEWCASTLE, UNITED KINGDOM	NCL	E G N T	NIMES-COURBESSAC, FRANCE		L F M E*
NEWCASTLE REGIONAL HELIPORT, AUSTRALIA		Y N R H*	NIMES-GARONS, FRANCE	FNI	L F T W
NEWMAN, AUSTRALIA		Y N W N*	NINAMARU, ECUADOR		S E N J*
NEWMARKET RACECOURSE, UNITED KINGDOM		E G S W*	NINGBO/LISHE, CHINA	NGB	Z S N B
NEWPORT NEWS/WILLIAMSBURG INTL,VA., UNITED STATES	PHF	K P H F	NINGSHAN, CHINA		Z L N S*
NEWQUAY, UNITED KINGDOM		E G H Q	NINI (PRIVATE HELIDECK), DENMARK		E K N I*
NEWTOK, ALASKA (UNITED STATES)	WWT	P A E W	NINI EAST HELIDECK (PRIVATE AD), DENMARK		E K N E*
NEWTOWN BEACH, FIJI		N F N T*	NIOKI, DEMOCRATIC REPUBLIC OF THE CONGO	NIO	F Z B I
NEWTOWNARDS, UNITED KINGDOM		E G A D*	NIORO, MALI	NIX	G A N R
NEYVELI, INDIA	NVY	V O N V	NIORT-SOUCHE, FRANCE	NIT	L F B N
NGALA, SOUTH AFRICA	NGL	F A N G*	NIPAWIN, SK, CANADA		C Y B U*
N'GAOUNDERE, CAMEROON	NGE	F K K N	NIRSA, ECUADOR		S E N X*
NGARA, UNITED REPUBLIC OF TANZANIA		H T N R*	NIS, SERBIA	INI	L Y N I
NGEBOLOBO, DEMOCRATIC REPUBLIC OF THE CONGO		F Z B P	NITRA, SLOVAKIA		L Z N I*
NGERENGERE (MILITARY), UNITED REPUBLIC OF TANZANIA		H T N G*	NITTENAU-BRUCK, GERMANY		E D N M*
NGI, DEMOCRATIC REPUBLIC OF THE CONGO		F Z D H	NIUAFO'OU, TONGA	NFO	N F T O*
NGODWANA/SAPPI, SOUTH AFRICA		F A N D*	NIUATOPUTAPU, TONGA	NTT	N F T P*
NGOMA, ZAMBIA	ZGM	F L N A*	NIUE INTL, NIUE (NEW ZEALAND)	IUE	N I U E
NGONIN, SWAZILAND		F D N G*	NIZHNEUDINSK, RUSSIAN FEDERATION		U I N N
NGORONGORO, UNITED REPUBLIC OF TANZANIA		H T N N*	NIZHNEVARTOVSK, RUSSIAN FEDERATION	NJC	U S N N
NGOVE, ANGOLA		F N G V	NIZHNY NOVGOROD/STRIGINO, RUSSIAN FEDERATION	GOJ	U W G G
NGUKURR, AUSTRALIA	RPM	Y N G U*	NIZWA, OMAN		O O N Z*
NGUMU, DEMOCRATIC REPUBLIC OF THE CONGO		F Z E S	NJOENG-JAKOB-KONDRE, SURINAME		S M J K*
NGWESHI, ZAMBIA		F L N I*	NJOMBE, UNITED REPUBLIC OF TANZANIA	JOM	H T N J*
			NJORD A, NORWAY		E N N J*
			NJORD B, NORWAY		E N U N*

Location Name Nom de l'emplacement Nombre del lugar Название места	Location Indicator Indicateur Indicador de lugar Индекс местоположения	Location Name Nom de l'emplacement Nombre del lugar Название места	Location Indicator Indicateur Indicador de lugar Индекс местоположения
NKAMBA BAY, ZAMBIA		NORTH MARA, UNITED REPUBLIC OF TANZANIA	H T N M*
NKAUS, LESOTHO	NKU	NORTH PLATTE/REGIONAL, NE., UNITED STATES	LBF K L B F*
NKAYI, ZIMBABWE		NORTH RONALDSAY, UNITED KINGDOM	NRL E G E N*
NKAYI/YOKANGASSI, CONGO	NKY	NORTH SHORE, NEW ZEALAND	N Z N E*
NKEMBE, DEMOCRATIC REPUBLIC OF THE CONGO		NORTH SHORE HOSPITAL, NEW ZEALAND	N Z J N*
NKHOTAKOTA, MALAWI		NORTH STATION (MIL), GREENLAND (DENMARK)	B G N O*
NKINGA, UNITED REPUBLIC OF TANZANIA		NORTH WEALD, UNITED KINGDOM	E G S X
NKOLO-FUMA, DEMOCRATIC REPUBLIC OF THE CONGO	NKL	NORTHAM, AUSTRALIA	Y N T M*
NKONGO, NAMIBIA		NORTHAMPTON/SYWELL, UNITED KINGDOM	ORM E G B K*
NKONGSAMBA, CAMEROON	NKS	NORTHEIM, GERMANY	E D V N*
NOATAK, ALASKA (UNITED STATES)	WTK	NORTHERN PENINSULA, AUSTRALIA	Y N E P*
NOCHACO/AD NOCHACO, CHILE		NORTHOLT, UNITED KINGDOM	NHT E G W U
NOERTRANGE, LUXEMBOURG		NORTHOLT (AIDU), UNITED KINGDOM	E G V C
NOF ITALIA, ITALY		NORTHOLT (RN NAIC), UNITED KINGDOM	E G X A
NOF ITALIA (MIL.), ITALY		NORTHWAY, AK., ALASKA (UNITED STATES)	ORT P A O R
NOF SWITZERLAND, SWITZERLAND		NORTHWOOD (MOD), UNITED KINGDOM	E G W X
NOGALES, MEXICO	NOG	NORVENICH, GERMANY	QOE E T N N
NOGARO, FRANCE		NORWAY FIR/UIR, NORWAY	E N O R*
NOHANAS, LESOTHO		NORWAY HOUSE, MB, CANADA	YNE C Y N E*
NOKANENG, BOTSWANA		NORWICH, UNITED KINGDOM	NWI E G S H
NOMANE, PAPUA NEW GUINEA		NOSARA, COSTA RICA	NOB M R N S*
NOME (MET RADAR SITE), AK, ALASKA (UNITED STATES)		NOSHAHR, IRAN (ISLAMIC REPUBLIC OF)	NSH O I N N
NOME, AK., ALASKA (UNITED STATES)	OME	NOSY-BE, MADAGASCAR	NOS F M N N
NONGOMA, SOUTH AFRICA		NOTO, JAPAN	NTQ R J N W
NONOUTI, KIRIBATI	NON	NOTODDEN, NORWAY	NTB E N N O
NONSAN, REPUBLIC OF KOREA		NOTSCHIM GAITAL, AUSTRIA	L O K N*
NOORDOEWER, NAMIBIA		NOTTINGHAM, UNITED KINGDOM	NQT E G B N*
NOOSA, AUSTRALIA		NOTTINGHAM, ZIMBABWE	F V N T
NOQUI, ANGOLA		NOU HOSPITAL DE MATARO (BARCELONA) (HEL), SPAIN	L E N H*
NOR ANTIZANA, ECUADOR		NOUADHIBOU, MAURITANIA	NDB G Q P P
NOR CAYAMBE, ECUADOR		NOUAKCHOTT/AEROPORT, MAURITANIA	NKC G Q N N
NOR ILINIZA, ECUADOR		NOUAKCHOTT/VILLE, MAURITANIA	G Q N Y
NORAD WEATHER SUPPORT UNIT, CHEYENNE MOUNTAINS AFB, CO., UNITED STATES		NOUMEA LA TONTOUTA, NEW CALEDONIA (FRANCE)	NOU N W W W
NORDEN-NORDEICH, GERMANY	NOD	NOUMEA LA TONTOUTA MET, NEW CALEDONIA (FRANCE)	N W C C
NORDERNEY, GERMANY	NRD	NOUMEA MAGENTA, NEW CALEDONIA (FRANCE)	GEA N W W M
NORDFJORDUR, ICELAND	NOR	NOUMEA MET, NEW CALEDONIA (FRANCE)	N W B B
NORDHAUSEN, GERMANY		NOUMEA VILLE DSEAC, NEW CALEDONIA (FRANCE)	N W W N
NORDHOLZ, GERMANY	FCN	NOUNA, BURKINA FASO	XNU D F O N
NORDHOLZ-SPIEKA, GERMANY		NOVA KAPELA/NOVA KAPELA, CROATIA	L D O N*
NORDHORN RANGE MIL MET, GERMANY		NOVE MESTO, CZECH REPUBLIC	L K N M*
NORDHORN-LINGEN, GERMANY	ZOW	NOVE ZAMKY, SLOVAKIA	L Z N Z*
NORDLINGEN, GERMANY		NOVI LIGURE, ITALY	L I M R*
NORFOLK ISLAND, AUSTRALIA	NLK	NOVI SAD/CENEJ, SERBIA	QND L Y N S*
NORFOLK/INTL, VA., UNITED STATES	ORF	NOVI TRAVNIK, BOSNIA AND HERZEGOVINA	L Q T R*
NORFOLK/NORFOLK NS (CHAMBERS FIELD), VA., UNITED STATES	NGU	NOVO MESTO, SLOVENIA	L J N M*
NORILSK/YALYKEL, RUSSIAN FEDERATION	NSK	NOVO PROGRESSO/CACHIMBO, PA, BRAZIL	S B C C
NORMAN WELLS, NT, CANADA	YVQ	NOVOKUZNETSK/SPICHENKOVO, RUSSIAN FEDERATION	NOZ U N W W
NORMANDIA, BOLIVIA		NOVOPASHKOVO, BELARUS	U M N M*
NORMAN'S CAY, BAHAMAS	NMC	NOVOSIBIRSK/TOLMACHEVO, RUSSIAN FEDERATION	OVB U N N T
NORMANTON, AUSTRALIA	NTN	NOWA DEBA, POLAND	E P N D*
NORNE, NORWAY		NOWE MIASTO, POLAND	E P N M*
NORRROPING/KUNGSANGEN, SWEDEN	NRK	NOWRA, AUSTRALIA	NOA Y S N W
NORRTALJE, SWEDEN		NOWY TARG, POLAND	QWS E P N T*
NORRTALJE/SJUKHUSET, SWEDEN		NOYABRSK, RUSSIAN FEDERATION	U S R O
NORSEMAN, AUSTRALIA	NSM	NSANGI, DEMOCRATIC REPUBLIC OF THE CONGO	F Z A F
NORSUP, VANUATU	NUS	NSANJE, MALAWI	F W S J*
NORTH BATTLEFORD (CAMERON MCINTOSH), SK, CANADA	YQW	NTCHISI, MALAWI	F W C S*
NORTH BAY (ARTIC RADIO RCOS), ON, CANADA		NTSIRI, SOUTH AFRICA	F A N I*
NORTH BAY, ON, CANADA	YYB	NU GUAZU (LUQUE), PARAGUAY	S G A M
NORTH BEND MUNI, OR., UNITED STATES	OTH	NUEVA ASUNCION, PARAGUAY	S G N A*
NORTH CAICOS INTERNATIONAL, TURKS AND CAICOS ISLANDS (UNITED KINGDOM)	NCA	NUEVA GERONA/RAFAEL CABRERA, CUBA	GER M U N G
NORTH ELEUTHERA, BAHAMAS	ELH	NUEVA GUINEA/RAAS, NICARAGUA	NVG M N N G*
NORTH KINGSTOWN/QUONSET STATE, RI., UNITED STATES		NUEVA LOJA, ECUADOR	LGQ S E N L
		NUEVA MEHLEM-ESTANCIAVAD, URUGUAY	S U N M*
		NUEVA PAZ, CUBA	M U N P

Location Name Nom de l'emplacement Nombre del lugar Название места	Location Indicator Indicateur d'emplacement Indicador de lugar Индикс местоположения	Location Name Nom de l'emplacement Nombre del lugar Название места	Location Indicator Indicateur d'emplacement Indicador de lugar Индикс местоположения
NUEVE DE JULIO, BA, ARGENTINA	S A Z X*	OAHU/WHEELER AFB, OAHU I., HI., HAWAII (UNITED STATES)	HHI P H H I
NUEVITAS, CUBA	M U N V*	OAKLEY, AUSTRALIA	OKY Y B O K
NUEVO AMANECER, BOLIVIA	S L A M*	OAKLAND (ARTCC) FREMONT, CA., UNITED STATES	K Z O A
NUEVO CASAS GRANDES, MEXICO	NCG M M C G	OAKLAND ODAPS, CA., UNITED STATES	K Z A K
NUEVO CORRIENTES, ECUADOR	S E N E*	OAKSEY PARK, UNITED KINGDOM	E G T W*
NUEVO EL VALOR, PERU	S P N V*	OAKY CREEK, AUSTRALIA	Y O A Y*
NUEVO LAREDO, MEXICO	NLD M M N L*	OAMARU, NEW ZEALAND	OAM N Z O U*
NUEVO MUNDO, BOLIVIA	S L N O*	OAMTC/ASPERN (HEL), AUSTRIA	L O A J*
NUEVO MUNDO/ECHARATE, PERU	S P N M*	OAMTC/INNSBRUCK FLUGRETTUNGSZENTRUM (HEL), AUSTRIA	L O J O*
NUEVO OCOTEPEQUE, HONDURAS	M H N V*	OAMTC/NIKOLSDORF (HEL), AUSTRIA	L O K Q*
NUEVO PUERTO ALAMOS, ECUADOR	S E N P*	OAMTC/WR. NEUSTADT (HEL), AUSTRIA	L O A W*
NUEVO RANCHO, ECUADOR	S E N R*	OAMTC/ZAMS (HEL), AUSTRIA	L O I L*
NUEVO ROCAFUERTE, ECUADOR	S E R F*	OANUI, NEW ZEALAND	N Z M Q*
NUH, INDIA	V I N H*	OAXACA, MEXICO	OAX M M O X*
NUIQSUT, ALASKA (UNITED STATES)	NUI P A Q T	OBAN, UNITED KINGDOM	OBN E G E O
NUITS-SAINT-GEORGES, FRANCE	L F G Z*	OBANO, INDONESIA	OBV W A B R*
NUKU, PAPUA NEW GUINEA	A Y N U	OBAYE, DEMOCRATIC REPUBLIC OF THE CONGO	F Z N Q
NUKU HIVA, FRENCH POLYNESIA (FRANCE)	NHV N T M D*	OBBI, SOMALIA	CMO H C M O
NUKU'ALOFA, TONGA	TBU N F T N	OBEB, AFGHANISTAN	O A O B
NUKUS, UZBEKISTAN	NCU U T N N	OBEID, SUDAN	EBD H S O B*
NUKUS FIR, UZBEKISTAN	U T N R	OBERA, MS, ARGENTINA	S A T O
NUKUTAVAKE, FRENCH POLYNESIA (FRANCE)	NUK N T G W*	OBERDACHSTETTEN RADAR, GERMANY	E T F O
NULATO, ALASKA (UNITED STATES)	NUL P A N U	OBERMEHLER-SCHLOTHEIM, GERMANY	E D C O*
NULLAGINE, AUSTRALIA	NLL Y N U L*	OBER-MORLEN, GERMANY	E D F P*
NULLARBOR MOTEL, AUSTRALIA	Y N U B*	OBERPFAFFENHOFEN, GERMANY	OBF E D M O*
NUMBAIMI, ECUADOR	S E N U*	OBERPULLENDORF LKH (HEL), AUSTRIA	L O A O*
NUMBULWAR, AUSTRALIA	NUB Y N U M*	OBERRISSDORF, GERMANY	E D U O*
NUMFORI/JEMBRUWO, INDONESIA	FOO W A B F*	OBERSCHLEISSHEIM, GERMANY	E D N X*
NUMKUIJ, ECUADOR	S E N K*	OBERSCHLEISSHEIM BGS HEL, GERMANY	E D M X*
NUMMELA, FINLAND	E F N U*	OBERWART KH (HEL), AUSTRIA	L O G R*
NUMPATKAIM, ECUADOR	S E U P*	OBIDOS/TIRIOS, PA, BRAZIL	OBI S B T S
NUMUKAN, INDONESIA	NNX W A L F*	OBIIHIRO, JAPAN	OBO R J C B
NUQUICHOCO, COLOMBIA	NQU S K N Q*	OBO/MBOKI, CENTRAL AFRICAN REPUBLIC	MKI F E G E
NURNBERG, GERMANY	E D D N	OBO/POSTE, CENTRAL AFRICAN REPUBLIC	F E F B
NUSHINO, ECUADOR	S E N S*	OBOCK, DJIBOUTI	OBC H D O B
NUUGAATSIAQ, GREENLAND (DENMARK)	B G N Q*	OBOKOTE, DEMOCRATIC REPUBLIC OF THE CONGO	F Z O J
NUUK, GREENLAND (DENMARK)	GOH B G G H	OCANA (TOLEDO), SPAIN	L E O C*
NUUSSUAQ, GREENLAND (DENMARK)	B G N U*	OCANA/NORTE DE S., COLOMBIA	OCV S K O C
NY ALESUND (SVALBARD), NORWAY	E N A S*	OCEAN BEACH, NEW ZEALAND	N Z O B*
NYAJENA, ZIMBABWE	F V N J	OCEAN CAY, BAHAMAS	M Y B O
NYALA, SUDAN	UYL H S N N*	OCEANSIDE/CAMP PENDELTON MCAS, CA., UNITED STATES	K N F G
NYAMONGE, UNITED REPUBLIC OF TANZANIA	H T Y E*	OCHO RIOS/BOSCOBEL, JAMAICA	OCJ M K B S*
NYANGA, DEMOCRATIC REPUBLIC OF THE CONGO	F Z D G	OCHSENFURT, GERMANY	E D G J*
NYANGA DOWNS, ZIMBABWE	F V I D	OCOVA, SLOVAKIA	L Z O C*
NYANYADZI, ZIMBABWE	F V N Y	OCSENY, HUNGARY	L H O Y
NYATHI, SOUTH AFRICA	F A N T*	OCTOBER, EGYPT	H E O C*
NYERI, KENYA	NYE H K N I*	OCUCAJE, PERU	S P O J*
NYIDALUR, ICELAND	B I N D*	OCUJAL DEL TURQUINO, CUBA	M U O J
NYIMBA, ZAMBIA	F L N Y*	ODAEJIN, DEMOCRATIC PEOPLE'S REPUBLIC OF KOREA	Z K O D
NYIREGYHAZA, HUNGARY	L H N Y*	ODATE-NOSHIRO, JAPAN	ONJ R J S R
NYLSTROOM, SOUTH AFRICA	F A N Y*	ODENSE, DENMARK	ODE E K O D
NYNGAN, AUSTRALIA	NYN Y N Y N*	ODESA, UKRAINE	ODS U K O O
NYUNZU, DEMOCRATIC REPUBLIC OF THE CONGO	F Z R N	ODESA FIR/ACC, UKRAINE	U K O V
NYURBA, RUSSIAN FEDERATION	U E N N	ODIENNE, CÔTE D'IVOIRE	KEO D I O D
NYUTABARU, JAPAN	R J F N	ODIHAM, UNITED KINGDOM	ODH E G V O
NZAGI, ANGOLA	NZA F N Z G	OECUSSI, TIMOR-LESTE	OEC W P O C*
NZAMBA, DEMOCRATIC REPUBLIC OF THE CONGO	F Z D F	OEDHEIM HEL, GERMANY	E D G O*
NZEGA, UNITED REPUBLIC OF TANZANIA	H T N Z*	OEHNA, GERMANY	E D S O*
N'ZEREKORE/KONIA, GUINEA	NZE G U N Z	OELDE-BERGELER, GERMANY	E D L U*
NZETO, ANGOLA	ARZ F N Z E	OELMARIE, SURINAME	S M O L*
NZOVU, DEMOCRATIC REPUBLIC OF THE CONGO	F Z M D	OENPELLI, AUSTRALIA	OPI Y O E N*
O.R TAMBO INTERNATIONAL AIRPORT, SOUTH AFRICA	JNB F A J S	OERLINGHAUSEN, GERMANY	E D L O*
OAHU (USAF SOLAR FAARE FORECAST FACILITY), HI., HAWAII (UNITED STATES)	P H F F	OFFENBACH MET REG CENTER, GERMANY	E D Z W
OAHU/DILLINGHAM AFB, OAHU I. HI., HAWAII (UNITED STATES)	HDH P H D H*	OFFENBACH NOC, GERMANY	E D Z O
		OFFENBURG, GERMANY	E D T O*

Location Name Nom de l'emplacement Nombre del lugar Название места	IATA IATA IATA IATA	Location Indicator Indicateur d'emplacement Indicador de lugar Индекс местоположения	Location Name Nom de l'emplacement Nombre del lugar Название места	IATA IATA IATA IATA	Location Indicator Indicateur d'emplacement Indicador de lugar Индекс местоположения
OFU, AMERICAN SAMOA (UNITED STATES)	OFU	N S A S*	OLLAGUE/CERRO COLOSO, CHILE		S H O O*
OGDEN/HILL AFB, UT., UNITED STATES	HIF	K H I F	OLLAGUE/MET, CHILE		S H O L*
OGDEN/HINCKLEY, UT., UNITED STATES	OGD	K O G D*	OLMEDO, ECUADOR		S E O L*
OGERANANG, PAPUA NEW GUINEA		A Y O G	OLMUE/AD OLMUE, CHILE		S C O M*
OGLE, GUYANA	OGL	S Y G O*	OLOMOUC, CZECH REPUBLIC	OLO	L K O L*
OHAKA (MIL), NEW ZEALAND	OHA	N Z O H	OLORON-HERRERE, FRANCE		L F C O*
OHORONGO, NAMIBIA		F Y O L*	OLTEN, SWITZERLAND		L S P O
OHRID, THE FORMER YUGOSLAV REPUBLIC OF MACEDONIA	OHD	L W O H	OLTIPESI, UNITED REPUBLIC OF TANZANIA		H T O L*
OIAPOQUE/OIAPOQUE, AP, BRAZIL	OYK	S B O I	OLYMPIA, WA., UNITED STATES	OLM	K O L M
OITA, JAPAN	OIT	R J F O	OLYMPIC DAM, AUSTRALIA	OLP	Y O L D*
OJIKI, JAPAN		R J D O	OMA HAGER, ERITREA		H H O H*
OKABA, INDONESIA	OKQ	W A K O*	OMAHA/EPPLEY AIR FIELD, NE., UNITED STATES	OMA	K O M A*
OKAHANDJA, NAMIBIA		F Y O N*	OMAHA/OFFUT AFB, NE., UNITED STATES	OFF	K O F F
OKAHAO, NAMIBIA		F Y O H*	OMAI, GUYANA		S Y O M*
OKAKARARA, NAMIBIA		F Y O K*	OMAKA, NEW ZEALAND		N Z O M*
OKAMAPU, NAMIBIA		F Y M P*	OMARAMA, NEW ZEALAND		N Z O A*
OKANGWATI, NAMIBIA		F Y K W*	OMARURU, NAMIBIA		F Y O M*
OKAPERUPERU, NAMIBIA		F Y P R*	OMARURU GAME LODGE, NAMIBIA		F Y G L*
OKAPUKA, NAMIBIA		F Y P A*	OMATARAZU, NAMIBIA		F Y M R*
OKAPUTA, NAMIBIA		F Y K P*	OMBOUE/HOPITAL, GABON	OMB	F O O H*
OKATJURU, NAMIBIA		F Y O F*	OMBUES DE LAVALLE/AD, URUGUAY		S U O L*
OKAUKUEJO, NAMIBIA	OKF	F Y O O*	OMEGA, NAMIBIA	OMG	F Y O E*
OKAYAMA, JAPAN	OKJ	R J O B	OMIDIYEH, IRAN (ISLAMIC REPUBLIC OF)	OMI	O I A J*
OKHANOVOSTROYKA, RUSSIAN FEDERATION	OKH	U H S H	OMINATO, JAPAN		R J S O
OKHOTSK, RUSSIAN FEDERATION	OHO	U H O O	OMORA, PAPUA NEW GUINEA		A Y O M
OKI, JAPAN	OKI	R J N O	OMSK/TSENTRALNY, RUSSIAN FEDERATION	OMS	U N O O
OKIERABU, JAPAN	OKE	R J K B	ONDANGWA, NAMIBIA	OND	F Y O A
OKIWI STATION, NEW ZEALAND		N Z O X*	ONDJIVA, ANGOLA	VPE	F N G I*
OKLAHOMA CITY/FAA AERONAUTICAL CENTER, OK., UNITED STATES		K O E X	ONGAVA, NAMIBIA	OGV	F Y N G*
OKLAHOMA CITY/TINKER AFB, OK., UNITED STATES	TIK	K T I K	ONGWEDIVA, NAMIBIA		F Y U E*
OKLAHOMA CITY/WILL ROGER WORLD, OK., UNITED STATES	OKC	K O K C*	ONO-ILAU, FIJI	ONU	N F O L*
OKO, GUYANA		S Y O K*	ONOTOA, KIRIBATI	OOT	N G O N*
OKOKONGO, NAMIBIA		F Y K K*	ONSLow, AUSTRALIA		Y O L W*
OKOMBAHE, NAMIBIA		F Y A H*	ONTARIO INTERNATIONAL, CA., UNITED STATES	ONT	K O N T*
OKOMITUNDU, NAMIBIA		F Y O D*	ONTONG JAVA, SOLOMON ISLANDS	OTV	A G G Q*
OKONDJA, GABON	OKN	F O G Q*	ONTUR (ALBACETE), SPAIN		L E O T*
OKONGO, NAMIBIA		F Y K G*	ODNADATTA, AUSTRALIA	ODD	Y O O D*
OKONJIMA, NAMIBIA		F Y K N*	OOSTDUCKBANK, BELGIUM		E B O O*
OKORUSU MINE, NAMIBIA		F Y K R*	OOSTENDE, BELGIUM		E B N H
OKOZONGOMINGO, NAMIBIA		F Y O Z*	OOSTENDE-BRUGGE/OOSTENDE, BELGIUM	OST	E B O S
OKPO, REPUBLIC OF KOREA		R K P O*	OOTMOED, NAMIBIA		F Y O T*
OKSIBIL, INDONESIA	OKL	W A J O*	OPERET, NAMIBIA		F Y O U*
OKSYWIE, POLAND		E P O K	OPOLE/KAMIEN SLASKI, POLAND	QPM	E P K N*
OKTYABRSKIY, RUSSIAN FEDERATION	OKT	U W U K	OPOTIKI, NEW ZEALAND		N Z O P*
OKUSHIRI, JAPAN	OIR	R J E O	OPPDAL/FAGERHAUG, NORWAY		E N O P*
OKWA, BOTSWANA		F B O K*	OPPENHEIM, GERMANY		E D G P*
OLANCHITO, HONDURAS	OAN	M H O A*	OPTAND, SWEDEN		E S N M*
OLANDA, SWEDEN		E S M Z*	OPUWA, NAMIBIA	OPW	F Y O P*
OLAVARRIA, BA, ARGENTINA	OVR	S A Z F*	ORABAN, ECUADOR		S E O B*
OLBIA/COSTA SMERALDA, ITALY	OLB	L I E O	ORADEA/ORADEA, ROMANIA	OMR	L R O D
OLBIA/VENAFIORITA, ITALY		L I E V*	ORAN, S., ARGENTINA	ORA	S A S O
OLD BUCKENHAM, UNITED KINGDOM		E G S V*	ORAN/ES SENIA, ALGERIA	ORN	D A A O
OLD CROW, YT, CANADA	YOC	C Y O C	ORAN/TAFARAOU, ALGERIA	TAF	D A O L
OLD SARUM, UNITED KINGDOM		E G L S*	ORANG, DEMOCRATIC PEOPLE'S REPUBLIC OF KOREA		Z K H M
OLD TOWN/MUNI-DEWITT FLD, ME, UNITED STATES	OLD	K O L D	ORANGE, AUSTRALIA	OAG	Y O R G*
OLD WARDEN, UNITED KINGDOM		E G T H	ORANGE GROVE, ZIMBABWE		F V O G
OLDENBURG-HATTEN, GERMANY		E D W H*	ORANGE-CARITAT, FRANCE	XOG	L F M O
OLEKMINSK, RUSSIAN FEDERATION		U E M O	ORANJEMUND, NAMIBIA	OMD	F Y O C*
OLENEK, RUSSIAN FEDERATION		U E R O	ORANJESTAD/BEATRIX, ARUBA (NETHERLANDS)	AUA	T N G A
OLIFANTS RIVER BRIDGE, SOUTH AFRICA		F A O R*	ORAPA, BOTSWANA	ORP	F B O R*
OLIFANTSHOEK, SOUTH AFRICA		F A O F*	ORBOST, AUSTRALIA	RBS	Y O R B*
OLIKTOK POINT/LRRS AIPORT, AK, ALASKA (UNITED STATES)		P O L I*	ORCOPAMPA, PERU		S P O R*
OLIMPO, PARAGUAY	OLK	S G Q L*	OREALLA, GUYANA		S Y O A*
OLIVE CREEK, GUYANA		S Y O C*	OREBRO, SWEDEN	ORB	E S O E
OLKIOMBO, KENYA		H K O K*	OREBRO/UNIVERSITETSSJUKHuset, SWEDEN		E S H Q*

Location Name Nom de l'emplacement Nombre del lugar Название места	Location Indicator Indicateur d'emplacement Indicador de lugar Индекс местоположения	Location Name Nom de l'emplacement Nombre del lugar Название места	Location Indicator Indicateur d'emplacement Indicador de lugar Индекс местоположения
ORELLANA, PERU	S P O N*	OSORNO/MET A. MATHEI-JUAN KALT B., CHILE	S H J K*
ORENBURG, RUSSIAN FEDERATION	REN U W O O	OSORNO/MET REMEHUE, CHILE	S H R M*
ORESTEN, SWEDEN	E S G M*	OSOVTSY, BELARUS	U M M O*
ORIENT, SOUTH AFRICA	F A O I*	OSSORA, RUSSIAN FEDERATION	U H P D
ORINDUIK, GUYANA	ORJ S Y O R*	OSTAFYEVO, RUSSIAN FEDERATION	U M O
ORIPAA, FINLAND	E F O P*	OSTRAVA/MOSNOV, CZECH REPUBLIC	OSR L K M T
ORISTANO/FENOSU, ITALY	QOS L I E R*	OSTRE AERA, NORWAY	E N A E*
ORITO/PUTUMAYO, COLOMBIA	S K O R*	OSUBI, NIGERIA	D N S U
ORIXIMINA/TROMBETAS, PA, BRAZIL	ORX S B T B	OTA, PORTUGAL (MADEIRA AND AZORES) (PORTUGAL)	L P O T
ORLAND, NORWAY	OLA E N O L	OTAVI, NAMIBIA	F Y O V*
ORLANDO GONZALEZ, CUBA	M U A G	OTHAWA, SOUTH AFRICA	F A O L*
ORLANDO INTERNATIONAL, FL., UNITED STATES	MCO K M C O*	OTJIKARO, NAMIBIA	F Y R O*
ORLANDO/CENTRAL FLORIDA REGIONAL, FL., UNITED STATES	SFB K S F B*	OTJIMBINGWE, NAMIBIA	F Y G W*
ORLEANS-BRICY, FRANCE	ORE L F O J	OTJINENE, NAMIBIA	F Y T N*
ORLEANS-ST-DENIS DE L'HOTEL, FRANCE	L F O Z	OTJISAZU, NAMIBIA	F Y T Z*
ORMARA, PAKISTAN	ORW O P O R	OTJIWA, NAMIBIA	F Y T W*
ORMOC, LEYTE, PHILIPPINES	OMC R P V O*	OTJIWARONGO, NAMIBIA	OTJ F Y O W*
ORNSKOLDSVIK, SWEDEN	OER E S N O	OTJOHORONGO, NAMIBIA	F Y T J*
ORO NEGRO, CABIMAS, ZULIA, VENEZUELA	S V O N	OTJONJISE, NAMIBIA	F Y O B*
OROCUE/CASANARE, COLOMBIA	ORC S K O E*	OTOCACI/OTOCAC, CROATIA	L D R O*
ORODARA, BURKINA FASO	D F O R	OTRANTO (MIL.), ITALY	L I F O
OROPOKO, NAMIBIA	F Y O R*	OTROKOVICE, CZECH REPUBLIC	L K O T*
ORROROO, AUSTRALIA	Y O R R*	OTTAWA (AES ICE FORECASTING CENTRE), ONT., CANADA	C W I S
ORSA, SWEDEN	E S N R*	OTTAWA (AFTN SYSTEM CONTROL CENTRE), ON, CANADA	C Y A A
ORSHA, BELARUS	U M I O*	OTTAWA (INTERNATIONAL NOTAM OFFICE), ON, CANADA	C Y H Q
ORSK, RUSSIAN FEDERATION	OSW U W O R	OTTAWA/CARP, ON, CANADA	C Y R P*
ORSTA-VOLDA/HOV DEN, NORWAY	HOV E N O V	OTTAWA/DWYER HILL, ON (HELI), CANADA	C Y D H*
ORTANOVA (MIL.), ITALY	L I B O*	OTTAWA/GATINEAU, QC, CANADA	YND C Y N D
ORURO, BOLIVIA	ORU S L O R	OTTAWA/MACDONALD-CARTIER INTL, ON, CANADA	YOW C Y O W
OS/VAKSINEN, NORWAY	E N U L*	OTTAWA/ROCKCLIFFE, ON, CANADA	YRO C Y R O*
OSAKA INTL, JAPAN	ITM R J O O	OTTAWA/UPLANDS CFB, ONT, CANADA	C U U P
OSAKAYAO, JAPAN	R J O Y	OTTENGRUNER/HEIDE, GERMANY	E D Q O*
OSAN, REPUBLIC OF KOREA	OSN R K S O*	OTTENSCHLAG, AUSTRIA	L O A A*
OSBORNE MINE, AUSTRALIA	Y O S B*	OTTOBRUNN HEL, GERMANY	E D M R*
OSCHATZ, GERMANY	E D O Q*	OTTUMWA/INDUSTRIALIA., UNITED STATES	OTM K O T M*
OSCHERSLEBEN, GERMANY	E D O L*	OTU/ANTIOQUIA, COLOMBIA	OTU S K O T
OSEBERG A, NORWAY	E N O A	OUADDA, CENTRAL AFRICAN REPUBLIC	ODA F E F W
OSEBERG C, NORWAY	E N O C*	OUAGADOUGOU/AEROPORT, BURKINA FASO	OUA D F F D
OSEBERG OST, NORWAY	E N Q E*	OUAGADOUGOU/VILLE, BURKINA FASO	D F F V
OSEBERG SOR, NORWAY	E N Q O*	OUAHIGOUYA, BURKINA FASO	OUG D F C C
OSH, KYRGYZSTAN	OSS U A F O	OUALLAM, NIGER	D R R U
OSHA KATI, NAMIBIA	OHI F Y O S*	OUANDA-DJALLE, CENTRAL AFRICAN REPUBLIC	ODJ F E G O
OSHAWA, ON, CANADA	YOO C Y O O*	OUANGO FITINI, CÔTE D'IVOIRE	OFI D I O F
OSHIKANGO, NAMIBIA	F Y Q I*	OUARGAYE, BURKINA FASO	D F E Y
OSHIMA, JAPAN	OIM R J T O	OUARGLA/AIN BEIDA, ALGERIA	OGX D A U U
OSHKOSH/WITTMAN REGIONAL, WI., UNITED STATES	OSH K O S H	OUARZAZATE, MOROCCO	OZZ G M M Z
OSHOGBO, NIGERIA	D N O S*	OUDOMSAY, LAO PEOPLE'S DEMOCRATIC REPUBLIC	ODY V L O S*
OSHTORINAN, IRAN (ISLAMIC REPUBLIC OF)	O I L O*	OUTSHOORN, SOUTH AFRICA	OUH F A O H*
OSHWE, DEMOCRATIC REPUBLIC OF THE CONGO	F Z B D	OUESSANT, FRANCE	L F E C*
OSIJEK/CEPIN, CROATIA	L D O C*	OUESSO, CONGO	QUE F C O U*
OSIJEK/KLISA, CROATIA	OSI L D O S	OUJDA/ANGADS, MOROCCO	OUD G M F O
OSIRE, NAMIBIA	F Y I R*	OULU, FINLAND	OUL E F O U
OSKARSHAMN, SWEDEN	OSK E S M O	OULUN YLIOPISTOLLINEN SAIRAALA, FINLAND	E F H O*
OSLO (METEOROLOGISK INSTITUTT/METEOROLOGICAL INSTITUTE), NORWAY	E N M I	OUM EL BOUAGUI, ALGERIA	D A E O
OSLO ATCC, NORWAY	E N O S	OUSSIBIDIANA, MALI	G A O B
OSLO/GARDERMOEN, NORWAY	OSL E N G M	OUTJO, NAMIBIA	F Y O J*
OSLO/ULLEVAL SYKEHUS, NORWAY	E N U H*	OLIVEA OULOUP, NEW CALEDONIA (FRANCE)	UVE N W W V
OSMANI INTERNATIONAL AIRPORT, SYLHET, BANGLADESH	ZYL V G S Y*	OVALLE/AD EL TUQUI, CHILE	OVL S C O V*
OSNABRUCK-ATTERHEIDE, GERMANY	E D W O*	OVALLE/AD ESTANCIA LOS LOROS, CHILE	S C O A*
OSONA, NAMIBIA	F Y S N*	OVALLE/AD FRAY JORGE, CHILE	S C F J*
OSORNO/AD CANAL BAJO-CARLOS HOTT SIEBERT, CHILE	ZOS S C J O	OVALLE/AD HUAYANAY, CHILE	S C O Y*
OSORNO/AD JUAN KEMP, CHILE	S C J K*	OVALLE/AD SANTA ADRIANA, CHILE	S C A D*
OSORNO/AD LAS QUEMAS, CHILE	S C Q M*	OVALLE/AD SANTA ROSA DE TABALI, CHILE	S C O T*
OSORNO/AD PILAUICO, CHILE	S C O P*	OVALLE/AD TABALI BAJO, CHILE	S C O B*
		OVALLE/HEL SANTA ROSA TABALI, CHILE	S H O T*

Location Name Nom de l'emplacement Nombre del lugar Название места	IATA IATA IATA IATA	Location Indicator Indicateur Indicador de lugar Индекс местоположения	Location Name Nom de l'emplacement Nombre del lugar Название места	IATA IATA IATA IATA	Location Indicator Indicateur Indicador de lugar Индекс местоположения
OVALLE/MET ESCUELA AGRICOLA, CHILE		S H E A*	PAIPA/BOYACA, COLOMBIA		S K P A*
OVAR, PORTUGAL (MADEIRA AND AZORES) (PORTUGAL)		L P O V	PAITITI, PERU		S P P T*
OVDA AIRPORT, ISRAEL	VDA	L L O V	PAJALA-YLLAS, SWEDEN	PJA	E S U P
OVENTENI, PERU		S P B T*	PAJU, REPUBLIC OF KOREA		R K R P*
OVERBERG, SOUTH AFRICA	OVG	F A O B	PAJUOSTIS MIL, LITHUANIA		E Y P P*
OVERKALIX, SWEDEN		E S N E*	PAKHOKKU, MYANMAR	PKK	V Y P U*
OVIKEN, SWEDEN		E S U O*	PAKINTZA, ECUADOR		S E P K*
OVOOT, MONGOLIA		Z M G T*	PAKSE, LAO PEOPLE'S DEMOCRATIC REPUBLIC	PKZ	V L P S
OWANDO, CONGO	FTX	F C O O*	PAKUBA, UGANDA	PAF	H U P A*
OWEN ROBERTS INTL/GRAND CAYMAN, CAYMAN ISLANDS (UNITED KINGDOM)	GCM	M W C R	PALA, CHAD	PLF	F T T P
OWEN SOUND/BILLY BISHOP REGIONAL, ON, CANADA	YOS	C Y O S*	PALANAN, ISABELA, PHILIPPINES		R P L N*
OWENSBORO-DAVIES COUNTY, KY., UNITED STATES	OWB	K O W B*	PALANGA INTL, LITHUANIA	PLQ	E Y P A
OXFORD HOUSE, MB, CANADA	YOH	C Y O H*	PALANGKA RAYA/JILIK RIWUT, INDONESIA	PKY	W A O P
OXFORD/KIDLINGTON, UNITED KINGDOM	OXF	E G T K	PALANQUERO AFB/CUNDINAMARCA, COLOMBIA	PAL	S K P Q
OXFORD/UNIVERSITY, MS., UNITED STATES	UOX	K U O X*	PALAPYE, BOTSWANA	QPH	F B P Y*
OXY ALPHA (103), LIBYAN ARAB JAMAHIRIYA		H L Z G	PALASCIA, ITALY		L I B L*
OYEM, GABON	OYE	F O G O	PALAU TELLO/LASONDRE, INDONESIA		W I M O
OYONNAX-ARBENT, FRANCE		L F L K*	PALAW, MYANMAR		V Y P W*
OYUTOLGOI, MONGOLIA		Z M O T*	PALEMBANG SECTOR (FSS), INDONESIA		W I P Z
OZAMIS, MISAMIS OCCIDENTAL, PHILIPPINES	OZC	R P M O	PALEMBANG/SULTAN MAHMUD BADARUDDIN II, INDONESIA	PLM	W I P P
OZERKI, BELARUS		U M M K*	PALENQUE, MEXICO	PQM	M M P Q
OZUKI, JAPAN		R J O Z	PALERMO/BOCCA DI FALCO, ITALY		L I C P*
P11-B (DE RUYTER) (OIL PLATFORM), NETHERLANDS		E H P G*	PALERMO/PUNTA RAISI, ITALY	PMO	L I C J
P12-SW (OIL PLATFORM), NETHERLANDS		E H P H*	PALESTINA, ECUADOR		S E P N*
P14-A (OIL PLATFORM), NETHERLANDS		E H P I*	PALETWA, MYANMAR		V Y P E*
P15-ACD (RIJN-C) (OIL PLATFORM), NETHERLANDS		E H P K*	PALM BEACH INTERNATIONAL, FL., UNITED STATES	PBI	K P B I*
P15-G (OIL PLATFORM), NETHERLANDS		E H P L*	PALM ISLAND, AUSTRALIA	PMK	Y P A M*
P18-A (OIL PLATFORM), NETHERLANDS		E H P N*	PALM SPRINGS/REGIONAL, CA, UNITED STATES	PSP	K P S P*
P6-A (OIL PLATFORM), NETHERLANDS		E H P B*	PALMA TACC, SPAIN		L E C P
P6-B (OIL PLATFORM), NETHERLANDS		E H P D*	PALMA DE MALLORCA, SPAIN	PMI	L E P A
P6-D (OIL PLATFORM), NETHERLANDS		E H P C*	PALMA DE MALLORCA (MET), SPAIN		L E P M
P6-S (OIL PLATFORM), NETHERLANDS		E H P E*	PALMA DEL ESPINO, PERU		S P P N*
PA & CO HELIPORT, ROMANIA		L R C C	PALMA DEL RIO (CORDOBA), SPAIN		L E P R*
PAAMA, VANUATU	PBJ	N V S I*	PALMA PAMPA, PERU		S P P E*
PAAMIUT, GREENLAND (DENMARK)	JFR	B G P T	PALMA/SON SAN JUAN (MIL), SPAIN		L E S J
PAANDIN, ECUADOR		S E A D*	PALMAR, BOLIVIA		S L P A*
PAARL, SOUTH AFRICA		F A P U*	PALMAR SUR, COSTA RICA	PMZ	M R P M*
PACARITAMBO, ECUADOR		S E C X*	PALMARIA, ITALY		L I Q P*
PACASMAYO, PERU		S P Y O*	PALMARITO, APURE, VENEZUELA	PTM	S V P T*
PACAYACU, ECUADOR		S E P Y*	PALMAS/BRIGADEIRO LYSIAS RODRIGUES, TO, BRAZIL	PMW	S B P J
PACHUCA, MEXICO		M M P C	PALMAS/TMA, BRAZIL		S B X D
PACRIANUEVA LUZ, PERU		S P N L*	PALMDALE PRODUCTION FLIGHT/TEST INTERNATIONAL AF PLANT #42, CA., UNITED STATES	PMD	K P M D*
PACTO, ECUADOR		S E T O*	PALMER/MUNI, AK., ALASKA (UNITED STATES)	PAQ	P A A Q
PADAMPUR, INDIA		V E P P*	PALMEROLA (SOTO CANO), HONDURAS	ENQ	M H S C*
PADANG SIDEMPUAN/AEK GODANG, INDONESIA	AEG	W I M E*	PALMERSTON, COOK ISLANDS		N C P M*
PADANG/TABING, INDONESIA	PDG	W I M G	PALMERSTON NORTH, NEW ZEALAND	PMR	N Z P M
PADER, UGANDA		H U P D*	PALMERSTON NORTH HOSPITAL, NEW ZEALAND		N Z J M*
PADERBORN/LIPPSTADT, GERMANY	PAD	E D L P	PALMILLA/AD AGUA SANTA, CHILE		S C A G*
PADERBORN-HAXTERBERG, GERMANY		E D L R*	PALMIRA, BOLIVIA		S L P M*
PADILLA, BOLIVIA		S L P L*	PALMWAG, NAMIBIA		F Y P W*
PADOVA, ITALY	QPA	L I P U	PALMYRA/COOPER, LINE ISLANDS (UNITED STATES)		P L P A*
PADOVA ACC, ITALY		L I P P	PALMYRA/PALMYRA, SYRIAN ARAB REPUBLIC	PMS	O S P R*
PADUCAH/BARKLEY REGIONAL, KY., UNITED STATES	PAH	K P A H	PALO ARCO, COSTA RICA		M R P A*
PAFOS/INTL, CYPRUS	PFO	L C P H	PALOEME, SURINAME		S M P A*
PAGADIAN, ZAMBOANGA DEL SUR, PHILIPPINES	PAG	R P M P*	PALOH/LIKU, INDONESIA		W I O H*
PAGANELLA, ITALY		L I V P*	PALU/MUTIARA, INDONESIA	PLW	W A M L
PAGHMAN, AFGHANISTAN		O A P G	PALUKNYS, LITHUANIA		E Y V P*
PAGO PAGO INTERNATIONAL, TUTUILA I., AMERICAN SAMOA (UNITED STATES)	PPG	N S T U	PAMA, BURKINA FASO	XPA	D F E P
PAIHIA, NEW ZEALAND		N Z P A*	PAMIERS-LES PUJOLS, FRANCE		L F D J*
PAIJAT HAMEEN KESKUSSAIRAALA, FINLAND		E F P L*	PAMOL, MALAYSIA	PAY	W B K P*
PAILLACO/AD CALPULLI, CHILE		S C P L*	PAMPA DE CORIS/SAN PEDRO DE CORIS, PERU		S P P C*
PAINE/AD JUAN ENRIQUE, CHILE		S C A U*	PAMPA HERMOSA, PERU		S P P H*
PAINE/AD MANSEL, CHILE		S C M N*	PAMPANGA/DIOSDADO MACAPAGAL INTERNATIONAL MABALACAT, PAMPANGA, PHILIPPINES	GRK	R P L C

Location Name Nom de l'emplacement Nombre del lugar Название места	IATA IATA IATA	Location Indicator Indicateur Indicador de lugar Индекс местоположения	Location Name Nom de l'emplacement Nombre del lugar Название места	IATA IATA IATA	Location Indicator Indicateur Indicador de lugar Индекс местоположения
PAMPANTZA, ECUADOR		S E Z A*	PARIS (ETAT MAJOR AIR), FRANCE		L F Y X
PAMPLONA, SPAIN	PNA	L E P P	PARIS (VILLE), FRANCE		L F P S
PAN JAO, AFGHANISTAN		O A P J	PARIS FIC/ACC/UAC/CCER, FRANCE		L F F F
PANAGARH, INDIA		V E P H	PARIS/COX FIELD, TX., UNITED STATES	PRX	K P R X*
PANAKAWA, PAPUA NEW GUINEA		A Y P W	PARIS-CHARLES DE GAULLE, FRANCE	CDG	L F P G
PANAMA ATCC, PANAMA		M P Z L	PARIS-ISSY-LES-MOULINEAUX, FRANCE	JDP	L F P I
PANAMA CITY/BAY COUNTY, FL., UNITED STATES	PFN	K P F N	PARIS-LE BOURGET, FRANCE	LBG	L F P B
PANAMA CITY/TYNDALE AFB, FL., UNITED STATES	PAM	K P A M	PARIS-ORLY, FRANCE	ORY	L F P O
PANAMA/ALBROOK, PANAMA	BLB	M P L B	PARKERSBURG/WOOD COUNTY-GIL ROBB WILSON ARPT, WV., UNITED STATES	PKB	K P K B
PANAMA/HOWARD, PANAMA	HOW	M P H O	PARKES, AUSTRALIA	PKE	Y P K S*
PANAMA/MARCOS A. GELABERT, PANAMA	PAC	M P M G	PARMA, ITALY	PMF	L I M P
PANAMA/TUCUMEN, PANAMA	PTY	M P T O	PARNABA/PREFEITO DOUTOR JOAO SILVA FILHO, PI, BRAZIL	PHB	S B P B
PANCEVO, SERBIA	QBG	L Y P A*	PARNU, ESTONIA	EPU	E E P U
PANCHITO/MANAGUA, NICARAGUA		M N F C*	PARO/INTL, BHUTAN	PBH	V Q P R
PANDAMATENGA (MIL), BOTSWANA		F B P A*	PAROS, GREECE	PAS	L G P A
PANDANG PARIAMAN/MINANGKABAU, INDONESIA		W I P T*	PARRAL/AD EL SALTO, CHILE		S C E O*
PANDORA, COSTA RICA		M R P D*	PARRAL/AD HOSPITAL VILLA BAVIERA, CHILE		S C V B*
PANENSKY TYNEC, CZECH REPUBLIC		L K P C*	PARRON/MET, CHILE		S H R O*
PANEVEZYS, LITHUANIA	PNV	E Y P N*	PARS SPECIAL ZONE/PERSIAN GULF, IRAN (ISLAMIC REPUBLIC OF)		O I B P
PANEVEZYS/ISTRA, LITHUANIA		E Y P I*	PARSABAD/MOGHAN, IRAN (ISLAMIC REPUBLIC OF)	PFQ	O I T P*
PANGKAL PINANG/DEPATI AMIR, INDONESIA	PGK	W I P K	PARTANG, GUYANA		S Y P T*
PANGKALAN BUNISKANDAR, INDONESIA	PKN	W A O I*	PARUIMA, GUYANA	PRR	S Y P R*
PANGNIRTUNG, NU, CANADA	YXP	C Y X P	PARYS, SOUTH AFRICA		F A P Y*
PANGUIPULLI/AD CURACO, CHILE		S C G P*	PASAJE, ECUADOR		S E P S*
PANGUIPULLI/AD MUNICIPAL DE PANGUIPULLI, CHILE		S C P G*	PASEWALK, GERMANY		E D C V*
PANGUIPULLI/AD PAPANENO, CHILE		S C N G*	PASIR PANGARAYAN, INDONESIA	PPR	W I D E*
PANIENTZA, ECUADOR		S E T Z*	PASNI, PAKISTAN	PSI	O P P I
PANIMAVIDA/AD PANIMAVIDA, CHILE		S C I V*	PASO CABALLOS, GUATEMALA	PCG	M G P C*
PANJGUR, PAKISTAN	PJG	O P P G	PASO CANOAS, COSTA RICA		M R P C*
PANJIN, CHINA		Z Y P J*	PASO DE INDIOS, CHT, ARGENTINA		S A V P*
PANO, ECUADOR		S E P F*	PASO DE LOS LIBRES/CTS, ARGENTINA	AOL	S A R L
PANSHANGER, UNITED KINGDOM		E G L G*	PASO DE LOS LIBRES/TMA, BRAZIL		S B X L
PANTALONY, ECUADOR		S E O Y*	PASO DE LOS TOROS/AD, URUGUAY		S U P T*
PANTELLERIA, ITALY	PNL	L I C G	PASO ROBLES/MUNI, CA., UNITED STATES	PRB	K P R B
PANTNAGAR, INDIA	PGH	V I P T*	PASSIGHAT, INDIA	IXT	V E P G*
PAQUA, CENTRAL AFRICAN REPUBLIC		F E F P	PASSO DEI GIOVI, ITALY		L I M V*
PAPA (MIL), HUNGARY		L H P A*	PASSO DEL BRENNERO, ITALY		L I V B*
PAPA WESTRAY, UNITED KINGDOM	PPW	E G E P*	PASSO DELLA CISA, ITALY		L I M T*
PAPUDO/HEL PAPUDO, CHILE		S H P P*	PASSO DELLA PORRETTA, ITALY		L I Q D*
PAPUNYA, AUSTRALIA		Y P A Y*	PASSO FUNDO/LAURO KURTZ, RS, BRAZIL	PFB	S B P F
PARAA, UGANDA		H U P R*	PASSO RESIA, ITALY		L I V E*
PARABARA, GUYANA		S Y P A*	PASSO ROLLE, ITALY		L I V R*
PARABURDOO, AUSTRALIA	PBO	Y P B O*	PASTO/NARINO, COLOMBIA	PSO	S K P S
PARACHINAR, PAKISTAN	PAJ	O P P C	PATERGASSEN (HEL), AUSTRIA		L O M P*
PARACIN/DAVIDOVAC, SERBIA		L Y P N*	PATHANKOT (IAF), INDIA	IXP	V I P K
PARADISE, GUYANA		S Y P D*	PATHEIN, MYANMAR	BSX	V Y P N
PARADISE BEACH, SOUTH AFRICA		F A P X*	PATIALA, INDIA		V I P L*
PARAGUANA, JOSEFA CAMEJO, FALCON, VENEZUELA	LSP	S V J C	PATINTZA, ECUADOR		S E T Q*
PARAGUARI, PARAGUAY		S G R I*	PATNA, INDIA	PAT	V E P T
PARAKAI, NEW ZEALAND		N Z P I*	PATREKSFJORDUR, ICELAND	PFJ	B I P A*
PARAKOU, BENIN	PKO	D B B P	PATRIA, PERU		S P I R*
PARAMAKATOI, GUYANA	PMT	S Y P M*	PATRIA, CUBA		M U P T*
PARAMARIBO, SURINAME		S M P B	PATRICIO, ECUADOR		S E P R*
PARAMARIBO (ACC), SURINAME		S M P M	PATTANI, THAILAND	PAN	V T S K
PARAMILLO, SAN CRISTOBAL, TACHIRA, VENEZUELA	SCI	S V P M	PATTONVILLE, GERMANY		E D T Q*
PARAMONGA, PERU		S P P G*	PATUCA, ECUADOR		S E P C*
PARANA/AEROPUERTO GRAL.URQUIZA, ER, ARGENTINA	PRA	S A A P	PATUKMAI, ECUADOR		S E U X*
PARANAPURA, PERU		S P P S*	PATUXENT RIVER NAS, (TRAPNELL FIELD), MD U.S., UNITED STATES	NHK	K N H K
PARAPARAU, BOLIVIA		S L P P*	PAUANUI BEACH, NEW ZEALAND		N Z U N*
PARAPARAUMU, NEW ZEALAND	PPQ	N Z P P*	PAUK, MYANMAR	PAU	V Y P K*
PARASI, SOLOMON ISLANDS	PRS	A G G P*	PAULATUK, NT, CANADA	YPC	C Y P C*
PARAY-LE-MONIAL, FRANCE		L F G N*	PAULAU REDANG, MALAYSIA (PENINSULAR) (MALAYSIA)	RDN	W M P R*
PARDUBICE, CZECH REPUBLIC	PED	L K P D	PAULO AFONSO/PAULO AFONSO, BA, BRAZIL	PAV	S B U F
PAREDNONES/AD RUCALONCO, CHILE		S C R W*	PAULPIETERSBURG MONDI, SOUTH AFRICA		F A P C*
PARENT, QC, CANADA		C Y P P*			

Location Name Nom de l'emplacement Nombre del lugar Название места	IATA IATA IATA	Location Indicator Indicateur Indicador de lugar Индекс местоположения	Location Name Nom de l'emplacement Nombre del lugar Название места	IATA IATA IATA	Location Indicator Indicateur Indicador de lugar Индекс местоположения
PAU-PYRENEES, FRANCE	PUF	L F B P	PENZA, RUSSIAN FEDERATION	PEZ	U W P P
PAVACACHI, ECUADOR		S E V A*	PENZANCE HELIPORT, UNITED KINGDOM	PZE	E G H K*
PAVAS/TOBIAS BOLANOS INTL., COSTA RICA	SYQ	M R P V	PEORIA/GREATERPREORIA REGIONAL, IL, UNITED STATES	PIA	K P I A*
PAVLODAR, KAZAKHSTAN	PWQ	U A S P	PEPA, DEMOCRATIC REPUBLIC OF THE CONGO		F Z R J
PAVULLO, ITALY		L I D P*	PERALEJO, CUBA		M U P J
PAWE, ETHIOPIA	PWI	H A P W*	PERALILLO/AD VINASUTIL, CHILE		S C S V*
PAXSON, ALASKA (UNITED STATES)		P A X K	PERDASDEFOGU, ITALY		L I E P*
PAYA LEBAR (RSAF), SINGAPORE	QPG	W S A P	PEREIRA/RISARALDA, COLOMBIA	PEI	S K P E
PAYERNE (MIL), SWITZERLAND		L S M P	PERGAMINO, BA, ARGENTINA		S A A N
PAYO, ECUADOR		S E P X*	PERIGEUX-BASSILLAC, FRANCE	PGX	L F B X
PAYSANDU/INTL.TYDEO LARRE BORGES, URUGUAY	PDU	S U P U	PERITO MORENO, SC, ARGENTINA	PMQ	S A W P
PAZ DE ARIPORO/CASANARE, COLOMBIA	PZA	S K P Z*	PERM/BOLSHOE SAVINO, RUSSIAN FEDERATION	PEE	U S P P
PEACE RIVER, AB, CANADA	YPE	C Y P E	PERONNE-SAINT-QUENTIN, FRANCE	XSJ	L F A G
PEARCE, AUSTRALIA		Y P E A	PEROUGES-MEXIMIEUX, FRANCE		L F H C*
PEARL HARBOR (NAVY COM CENTER), OAHU, HAWAII (UNITED STATES)		P H N C*	PERPIGNAN-RIVESALTES, FRANCE	PGF	L F M P
PEARL ISLAND, MYANMAR		V Y P I*	PERRANPORTH, UNITED KINGDOM		E G T P*
PEAWANUCK, ON, CANADA	YPO	C Y P O*	PERRYVILLE, ALASKA (UNITED STATES)	KPV	P A P E
PECHICAL, ECUADOR		S E P E*	PERSAN-BEAUMONT, FRANCE		L F P A
PECHORA, RUSSIAN FEDERATION	PEX	U U Y P	PERTH (DISTRICT OFFICE), AUSTRALIA		Y P P R
PECIXE, GUINEA-BISSAU		G G P C*	PERTH (REGIONAL FORECASTING CENTRE), AUSTRALIA		Y P R F
PECO/WARCOING, BELGIUM		E B P W*	PERTH/JANDAKOT, AUSTRALIA	JAD	Y P J T
PECS/POGANY, HUNGARY	PEV	L H P P*	PERTH/PERTH INTL., AUSTRALIA	PER	Y P P H
PEDERNALES, ECUADOR		S E P D*	PERTH/SCONE, UNITED KINGDOM	PSL	E G P T
PEDERNALES, DELTA AMACURO, VENEZUELA		S V P E*	PERU/GRISSOM AFB, IN., UNITED STATES	GUS	K G U S
PEDRO CARBO, ECUADOR		S E P B*	PERUGIA/S. EGIDIO, ITALY	PEG	L I R Z*
PEDRO JUAN CABALLERO, PARAGUAY	PJC	S G P J*	PESCARA, ITALY	PSR	L I B P
PEDRO LOPEZ, CUBA		M U L Z	PESHAWAR/INTL., PAKISTAN	PEW	O P P S
PEDRO P. PENA, PARAGUAY		S G P P*	PETAUKE, ZAMBIA		F L P E*
PEDZAPASI, ZIMBABWE		F V P Z	PETAWAWA, ON, CANADA	YWA	C Y W A
PEENEMUNDE, GERMANY	PEF	E D C P*	PETEN ITZA, GUATEMALA		M G P I*
PEGASUS FIELD (ANTARCTIC), NEW ZEALAND		N Z P G*	PETERBOROUGH, ON, CANADA	YPQ	C Y P Q*
PEGNITZ-ZIPSER BERG, GERMANY		E D Q Z*	PETERBOROUGH/CONINGTON, UNITED KINGDOM		E G S F*
PEHUAJO/COMODORO P.ZANNI, BA, ARGENTINA	PEH	S A Z P	PETERBOROUGH/SIBSON, UNITED KINGDOM		E G S P*
PEIJAKSEN SAIRAAL, FINLAND		E F P E*	PETERHEAD/LONGSIDE HELIPORT, UNITED KINGDOM		E G P S*
PEINE-EDDESSE, GERMANY	ZPG	E D V P*	PETERSBURG, ALASKA (UNITED STATES)	PSG	P A P G
PEKANBARU/SULTAN SYARIF KASIM II, INDONESIA	PKU	W I B B	PETIT, SOUTH AFRICA		F A R A*
PELABUHAN RATU, INDONESIA		W I H R*	PETORCA/AD EL SOBRANTE, CHILE		S C S P*
PELALAWAN, INDONESIA		W I B L*	PETROJARL 1, NORWAY		E N W P*
PELANENG, LESOTHO	PEL	F X P G*	PETROJARL VARG, NORWAY		E N X P*
PELARCO/AD LA REFORMA, CHILE		S C F O*	PETROLINA/SENADOR NILO COELHO, PE, BRAZIL	PNZ	S B P L
PELEE ISLAND, ON, CANADA	YPT	C Y P T*	PETROPAVLOVSK, KAZAKHSTAN	PPK	U A C P
PELLSTON/REGIONAL AIRPORT OF EMMET COUNTY, MI., UNITED STATES	PLN	K P L N*	PETROPAVLOVSK-KAMCHATSKY/YELIZOVO, RUSSIAN FEDERATION		U H P P
PELLUHUE/AD PIEDRA NEGRA, CHILE		S C K E*	PETROZAVODSK/BESOVETS, RUSSIAN FEDERATION	PES	U L P B
PELLWORM, GERMANY		E D H P*	PETROZAVODSK/PESKI, RUSSIAN FEDERATION		U L P P
PELON NUEVO, COSTA RICA		M R P N*	PETRUSVILLE, SOUTH AFRICA		F A P V*
PELOTAS/PELOTAS, RS, BRAZIL	PET	S B P K	PEULLA/AD PEULLA, CHILE		S C P U*
PEMATANG SIANTAR/GN PAMELA, INDONESIA		W I M R*	PEUMO/AD PEUMO, CHILE		S C P W*
PEMBA, MOZAMBIQUE	POL	F Q P B	PEVEK, RUSSIAN FEDERATION	PWE	U H M P
PEMBA, UNITED REPUBLIC OF TANZANIA	PMA	H T P E	PEYRESOURDE-BALESTAS, FRANCE		L F I P*
PEMBERTON, BC, CANADA		C Y P S*	PEZENAS-NIZAS, FRANCE		L F N P*
PEMBREY, UNITED KINGDOM		E G F P*	PFAFFNAU (HEL), SWITZERLAND		L S X P
PEMBREY (MOD), UNITED KINGDOM		E G O P	PFARRKIRCHEN, GERMANY		E D N P*
PEMBROKE, ON, CANADA	YTA	C Y T A*	PFULLENDORF, GERMANY		E D T P*
PENANG/INTL, MALAYSIA (PENINSULAR) (MALAYSIA)	PEN	W M K P	PHALABORWA, SOUTH AFRICA	PHW	F A P H*
PENAS BLANCAS, COSTA RICA		M R P S*	PHALSBOURG-BOURSCHEID, FRANCE		L F Q P
PENCAHUE/AD LA AGUADA, CHILE		S C L G*	PHAN RANG, VIET NAM	PHA	V V P R
PENDOPO, INDONESIA	PDO	W I P Q*	PHAN THIET, VIET NAM	PHH	V V P T
PENFIELD, AUSTRALIA		Y P E F*	PHAPLU, NEPAL	PPL	V N P L
PENNEWITZ, GERMANY		E D O S*	PHETCHABUN, THAILAND	PHY	V T P B
PENRHYN/TONGAREVA, COOK ISLANDS	PYE	N C P Y*	PHETCHABUN/LOM SAK, THAILAND		V T P L*
PENSACOLA NAS (FORREST SHERMAN FIELD, FL., UNITED STATES)	NPA	K N P A	PHETCHABURI/MARUK, THAILAND		V T B M
PENSACOLA/REGIONAL, FL., UNITED STATES	PNS	K P N S	PHIBRAKI, DEMOCRATIC REPUBLIC OF THE CONGO		F Z O T
PENTICTON, BC, CANADA	YYF	C Y Y F	PHILADELPHIA INTERNATIONAL, PA., UNITED STATES	PHL	K P H L*
			PHILIP S.W. GOLDSON INTERNATIONAL, BELIZE	BZE	M Z B Z
			PHILLIP ISLAND, AUSTRALIA		Y P I D*

Location Name Nom de l'emplacement Nombre del lugar Название места	Location Indicator Indicateur Indicador de lugar Индекс местоположения	Location Name Nom de l'emplacement Nombre del lugar Название места	Location Indicator Indicateur Indicador de lugar Индекс местоположения
PHILLIPAI, GUYANA		PINKAFELD, AUSTRIA	
PHINDA, SOUTH AFRICA	PZL	PINLEIBU, MYANMAR	
PHITSANULOK, THAILAND	PHS	PINNAROO, AUSTRALIA	
PHNOM PENH, CAMBODIA	PNH	PINNOW, GERMANY	
PHOENIX SKY HARBOR INTERNATIONAL, AZ, UNITED STATES	PHX	PIOTRKOW TRYBUNALSKI, POLAND	
PHOENIX, AZ, PHOENIX-MESA GATEWAY ARPT, UNITED STATES		PIPINTZA, ECUADOR	
PHONESAVANH, LAO PEOPLE'S DEMOCRATIC REPUBLIC		PIRADA, GUINEA-BISSAU	
PHONGSALY, LAO PEOPLE'S DEMOCRATIC REPUBLIC	PCQ	PIRARA, GUYANA	
PHRA NAKHON SI AYUTTHAYA/UTHAI, THAILAND		PIRASSUNUNGA/CAMPO FONTENELLE, SP, BRAZIL	QPS
PHRA NAKHON SI AYUTTHAYA/BANGPA-IN, THAILAND		PIRAY, BOLIVIA	
PHRAE, THAILAND	PRH	PIREEF/AMPHIALI (MIL/HEL), GREECE	
PHU CAT, VIET NAM		PIRMASENS, GERMANY	ZPI
PHU QUOC, VIET NAM	PQC	PIRNA-PRATZSCHWITZ, GERMANY	
PHUKET/PHUKET INTL AIRPORT, THAILAND	HKT	PIRQUE HEL/SUMAYA, CHILE	
PHULBANI, INDIA		PIRQUE/AD EL PRINCIPAL, CHILE	
PIACENZA/S.DAMIANO (MIL), ITALY	QPZ	PIRQUE/AD ESTERO SECO, CHILE	
PIAN ROSA, ITALY		PIRQUE/HEL NAZARENO, CHILE	
PIARCO FIR/ACC, TRINIDAD AND TOBAGO		PISAS/ GIUSTO (MIL), ITALY	PSA
PIARCO, TRINIDAD, TRINIDAD AND TOBAGO	POS	PISAGUA/CIUDAD, CHILE	
PIAS, PERU		PISCO/INTL, PERU	PIO
PIASTOW K/RADOMIA, POLAND	QXR	PISO FIRME, BOLIVIA	
PIC/AD COPOSA, CHILE		PISTOOLHAVEN, NETHERLANDS	
PICAMET, CHILE		PITACOCHA, ECUADOR	
PICHIDANGUI/AD PICHIDANGUI, CHILE		PITAI, BOLIVIA	
PICHILEMU/AD PANILONCO, CHILE		PITALITO/HUILA, COLOMBIA	PTX
PICHILEMU/AD PICHILEMU, CHILE		PITEA, SWEDEN	
PICKLE LAKE, ON, CANADA	YPL	PITHIVIERS, FRANCE	
PICO, PORTUGAL (MADEIRA AND AZORES) (PORTUGAL)	PIX	PITIUR, ECUADOR	
PICTON, NEW ZEALAND	PCN	PITLOCKRY, ZIMBABWE	
PIE DE LA CUESTA, MEXICO		PITT MEADOWS, BC, CANADA	
PIEDRA DEL AGUILA, N., ARGENTINA		PITTS TOWN, BAHAMAS	PWN
PIEDRAS NEGRAS, MEXICO	PDS	PITTSBURGH/ALLEGHENY COUNTY, PA., UNITED STATES	AGC
PIEKSAMAKI, FINLAND		PITTSBURGH/PITTSBURGH INTERNATIONAL, PA., UNITED STATES	PIT
PIERRE/MUNI, SD., UNITED STATES	PIR	PIUR/CAPITAN FAP GUILLERMO CONCHA IBERICO, PERU	PIU
PIERRELATE, FRANCE		PIVOT YAUNZEMVI, LATVIA	
PIESANGHOEK, SOUTH AFRICA		PIWIRI, ECUADOR	
PIESTANY, SLOVAKIA	PZY	PIXIAN, CHINA	
PIET RETIEF, SOUTH AFRICA		PLANTACIONES TROPICALES, ECUADOR	
PIETERMARITZBURG, SOUTH AFRICA	PZB	PLARIDEL, BULACAN, PHILIPPINES	
PIETERSBURG (CIVIL), SOUTH AFRICA		PLASY, CZECH REPUBLIC	
PIETERSRUS, SOUTH AFRICA		PLATINUM, ALASKA (UNITED STATES)	PTU
PIGUE, BA, ARGENTINA		PLATO/MAGDALENA, COLOMBIA	PLT
PIIKAJARVI, FINLAND		PLATTE, SEYCHELLES	
PIKANGIKUM, ON, CANADA	YPM	PLATTSBURG, NY, PLATTSBURG INTL ARPT, UNITED STATES	PBG
PIKIN GUERRERORCHONTALES, NICARAGUA		PLATTSBURGH/CLINTON CO, NY., UNITED STATES	
PIKWITONEI, MB, CANADA	PIW	PLAYA BALLENA, COSTA RICA	
PILANESBERG, SOUTH AFRICA	NTY	PLAYA BLANCA (J.W.BERTEUS), COSTA RICA	
PILAR, PARAGUAY	PIL	PLAYA GRANDE, GUATEMALA	PKJ
PILAR, CBA, ARGENTINA		PLAYA PAJAROS (HELIPUERTO), COSTA RICA	
PILGRIMS REST, SOUTH AFRICA		PLAYAS, ECUADOR	
PILON, CUBA		PLEIKU, VIET NAM	PXU
PILOT POINT, ALASKA (UNITED STATES)	PIP	PLETTENBERG BAY, SOUTH AFRICA	PBZ
PINA, CUBA		PLETTENBERG-HUINGSHAUSEN, GERMANY	
PINAMALAYAN, ORIENTAL MINDORO, PHILIPPINES		PLOCK, POLAND	QPC
PINAR DEL RIO, CUBA	QPD	PLEOERMEL-LOYAT, FRANCE	
PINAR DEL RIOLA COLOMA, CUBA	LCL	PLOVDIV, BULGARIA	PDV
PINCHER CREEK, AB, CANADA	WPC	PLUMTREE, ZIMBABWE	
PINDIU, PAPUA NEW GUINEA		PLUTONIC GOLD MINE, AUSTRALIA	
PINDOYACU, ECUADOR		PLYMOUTH, UNITED KINGDOM	PLH
PINE CAY, TURKS AND CAICOS ISLANDS (UNITED KINGDOM)	PIC	PLYMOUTH (MIL), UNITED KINGDOM	
PINEHOUSE LAKE, SK, CANADA	ZPO	PLZEN/LINE, CZECH REPUBLIC	
PINGDONG (NORTH), CHINA	PIF	POBIEDNIK K/RAKOWA, POLAND	
PINGDONG (SOUTH), CHINA		POCATELLO/REGIONAL, ID., UNITED STATES	PIH
PINGSHUO/ANTAIBAO, CHINA		POCHEON, REPUBLIC OF KOREA	
PINGZHOU, CHINA		POCHLARN-WORTH (HEL), AUSTRIA	

Location Name Nom de l'emplacement Nombre del lugar Название места	IATA IATA IATA	Location Indicator Indicateur d'emplacement Indicador de lugar Индекс местоположения	Location Name Nom de l'emplacement Nombre del lugar Название места	IATA IATA IATA	Location Indicator Indicateur d'emplacement Indicador de lugar Индекс местоположения
POCIUNAI, LITHUANIA		E Y P R*	POPOKABAKA, DEMOCRATIC REPUBLIC OF THE CONGO		F Z C P
POCÓS DE CALDAS/POCOS DE CALDAS, MG, BRAZIL	POO	S B P C	POPRAD-TATRY, SLOVAKIA	TAT	L Z T T
PODGORICA, MONTENEGRO	TGD	L Y P G	POPTUN, GUATEMALA	PON	M G P P*
PODGORICA/CEMOVSKO POLJE, MONTENEGRO		L Y P O*	PORBANDAR, INDIA	PBD	V A P R
PODHORANY, CZECH REPUBLIC		L K P N*	POREPUNKAH, AUSTRALIA		Y P O K*
PODKAMENNAYA TUNGUSKA, RUSSIAN FEDERATION		U N I P	PORGA, BENIN		D B B O*
PODOR, SENEGAL	POD	G O S P	PORI, FINLAND	POR	E F P O
POESOEGRONOE, SURINAME		S M P G*	PORMPURAAN, AUSTRALIA	EDR	Y P M P*
POFADDER, SOUTH AFRICA		F A P D*	PORO POINT, LA UNION, PHILIPPINES		R P L W*
POGGIO BALLONE (MIL.), ITALY		L I R D	PORONGAHAU, NEW ZEALAND		N Z P O*
POGGIO RENATICO (MIL.), ITALY		L I V K	POROTILLO, ECUADOR		S E O T*
POGGIO RENATICO/COFA-SAR (MIL.), ITALY		L I P W	PORRENTURY, SWITZERLAND		L S Z Y
POHANG, REPUBLIC OF KOREA	KPO	R K T H	PORT ALFRED, SOUTH AFRICA	AFD	F A P A*
POHANG (POSCO), REPUBLIC OF KOREA		R K T S	PORT ANGELES/WILLIAM R. FAIRCHILD INTL, WA., UNITED STATES	CLM	K C L M*
POHJOIS-KARJALAN KESKUSSAIRAALA, FINLAND		E F J E*	PORT ANTONIO/KEN JONES, JAMAICA	POT	M K K J*
POHNPEI INTL./POHNPEI ISLAND, MICRONESIA (FEDERATED STATES OF)	PNI	P T P N	PORT AUGUSTA, AUSTRALIA	PUG	Y P A G*
POINT CLARENCE, ALASKA (UNITED STATES)	KPC	P A P C	PORT ELIZABETH (PORT ELIZABETH AIRPORT), SOUTH AFRICA	PLZ	F A P E
POINT COOK, AUSTRALIA		Y M P C*	PORT GAUTHIER, CÔTE D'IVOIRE		D I P G
POINT HOPE, ALASKA (UNITED STATES)	PHO	P A P O	PORT HARCOURT, NIGERIA	PHC	D N P O
POINT LAY LRRS, AK., ALASKA (UNITED STATES)	PIZ	P P I Z*	PORT HARDY, BC, CANADA	YZT	C Y Z T
POINT MUGU/POINT MUGU NAS, CA., U.S., UNITED STATES	NTD	K N T D	PORT HAWKESBURY, NS, CANADA	YPS	C Y P D*
POINTE NOIRE, CONGO	PNR	F C P P	PORT HEDLAND, AUSTRALIA	PHE	Y P P D*
POINTE-A-PITRE, LE RAIZET, GUADELOUPE, FRENCH ANTILLES (FRANCE)	PTP	T F F R	PORT HEIDEN, ALASKA (UNITED STATES)	PTH	P A P H
POINTS NORTH LANDING, SK, CANADA	YNL	C Y N L*	PORT KAITUMA, GUYANA		S Y P K*
POITIERS-BIARD, FRANCE	PIS	L F B I	PORT KEATS, AUSTRALIA	PKT	Y P K T*
POKETIE, SURINAME		S M P E*	PORT LINCOLN, AUSTRALIA	PLO	Y P L C*
POKHARA, NEPAL	PKR	V N P K	PORT MACQUARIE, AUSTRALIA	PQQ	Y P M Q*
POKKA, FINLAND		E F P A*	PORT MORESBY ACC/FIC/COM, PAPUA NEW GUINEA		A Y P M
POKWENI, NAMIBIA		F Y P O*	PORT MORESBY INTL, PAPUA NEW GUINEA	POM	A Y P Y
POLIARNY, RUSSIAN FEDERATION	PYJ	U E R P	PORT OF SPAIN, TRINIDAD, TRINIDAD AND TOBAGO		T T P S
POLICKA, CZECH REPUBLIC		L K P A*	PORT PIRIE, AUSTRALIA	PPI	Y P I R*
POLO FLAT, AUSTRALIA		Y P F T*	PORT SAID/INTL, EGYPT	PSD	H E P S
POLOKWANE INTERNATIONAL AIRPORT, SOUTH AFRICA	PTG	F A P P	PORT ST. JOHNS, SOUTH AFRICA	JOH	F A P J*
POLSKA NOWA WIES K/OPOLA, POLAND		E P O P*	PORT SUDAN, SUDAN	PZU	H S P N*
POLTAVA, UKRAINE	PLV	U K H P	PORT VILA/BAUERFIELD, VANUATU	VLI	N V V V
POLTRINGEN, GERMANY		E D S P*	PORTA WESTFALICA, GERMANY		E D V Y*
POMFRET, SOUTH AFRICA		F A Q F*	PORTACHUELO, BOLIVIA		S L P C*
PONCE/MERCEDITA, PR., PUERTO RICO (UNITED STATES)	PSE	T J P S*	PORTAGE LA PRAIRIE/SOUTHPORT, MB, CANADA	YPG	C Y P G
POND INLET, NU, CANADA	YIO	C Y I O	PORTALEGRE, PORTUGAL (MADEIRA AND AZORES) (PORTUGAL)		L P P L*
PONDICHERRY, INDIA	PNY	V O P C	PORT-AU-PRINCE, HAITI		M T E G
PONGAL, ECUADOR		S E P G*	PORT-AU-PRINCE/INTL, HAITI	PAP	M T P P
PONGGALUKU, INDONESIA		W A W L*	PORT-BERGE, MADAGASCAR	WPB	F M N G*
PONGOLA, SOUTH AFRICA		F A P L*	PORTBLAIR, INDIA	IXZ	V O P B
PONS-AVY, FRANCE		L F C P*	PORT-DE-PAIX, HAITI	PAX	M T P X
PONTA DELGADA, PORTUGAL (MADEIRA AND AZORES) (PORTUGAL)	PDL	L P P D	PORT-GENTIL, GABON	POG	F O O G
PONTA DO OURO, MOZAMBIQUE	PDD	F Q P O*	PORTIMAO, PORTUGAL (MADEIRA AND AZORES) (PORTUGAL)	PRM	L P P M*
PONTA PORA/PONTA PORA, MS, BRAZIL	PMG	S B P P	PORTLAND, AUSTRALIA	PTJ	Y P O D*
PONT-A-CELLES/BUZET, BELGIUM		E B B Z*	PORTLAND, UNITED KINGDOM		E G D P
PONTARLIER, FRANCE		L F S P*	PORTLAND INTERNATIONAL, OR., UNITED STATES	PDX	K P D X*
PONTEDEIRA, ITALY		L I A T*	PORTLAND/INTL JETPORT, ME., UNITED STATES	PWM	K P W M
PONTIAC-OAKLAND, MI., UNITED STATES	PTK	K P T K*	PORT-MENIER, QC, CANADA	YPN	C Y P N
PONTIANAK SECTOR (FSS), INDONESIA		W I O Z	PORTO, PORTUGAL (MADEIRA AND AZORES) (PORTUGAL)	OPO	L P P R
PONTIANAK/SUPADJO, INDONESIA	PNK	W I O O	PORTO ALEGRE, SAO TOMÉ ISLANDS, SAO TOMÉ AND PRINCIPE	PGP	F P R A*
PONTIVY, FRANCE		L F E D*	PORTO ALEGRE/CANOAS, RS, BRAZIL	QNS	S B C O
PONTOISE-CORMELLES-EN-VEXIN, FRANCE	POX	L F P T	PORTO ALEGRE/SALGADO FILHO, RS, BRAZIL	POA	S B P A
PONT-SAINT-VINCENT, FRANCE		L F S V*	PORTO ALEGRE/TMA, BRAZIL		S B W P
PONT-ST-ESPRIT, FRANCE		L F N D*	PORTO AMBOIM, ANGOLA	PBN	F N P A*
PONT-SUR-YONNE, FRANCE		L F G O*	PORTO NACIONAL/PORTO NACIONAL, TO, BRAZIL	PNB	S B P N
PONZA, ITALY	ZJY	L I Q Z*	PORTO SANTO, PORTUGAL (MADEIRA AND AZORES) (PORTUGAL)	PXO	L P P S
POONCARIE, AUSTRALIA		Y P C E*	PORTO SEGURO/PORTO SEGURO, BA, BRAZIL	BPS	S B P S
POPAYAN/CAUCA, COLOMBIA	PPN	S K P P	PORTO SEGURO/TERRAVISTA, BA, BRAZIL		S B T V
POPHAM, UNITED KINGDOM		E G H P*	PORTO SEGURO/TMA, BRAZIL		S B W K
POPLAR RIVER, MB, CANADA	XPP	C Z N G*	PORTO VELHO/GOVERNADOR JORGE TEIXEIRA DE OLIVEIRA, RO, BRAZIL	PVH	S B P V
			PORTO VELHO/TMA, BRAZIL		S B W V

Location Name Nom de l'emplacement Nombre del lugar Название места	IATA IATA IATA IATA	Location Indicator Indicateur d'emplacement Indicador de lugar Индекс местоположения	Location Name Nom de l'emplacement Nombre del lugar Название места	IATA IATA IATA IATA	Location Indicator Indicateur d'emplacement Indicador de lugar. Индекс местоположения
PORTOROZ/SECOVLJE, SLOVENIA	POW	L J P Z	PRIBYSLAV, CZECH REPUBLIC		L K P I*
PORTOVIEJO, ECUADOR	PVO	S E P V	PRESKA, SOUTH AFRICA	PRK	F A P K*
PORTSMOUTH/FLEETLANDS, UNITED KINGDOM	PME	E G V F	PRIEVIDZA, SLOVAKIA		L Z P E*
PORTSMOUTH/PEASE INTL TRADEPORT,NH., UNITED STATES	PSM	K P S M	PRIJEDOR, BOSNIA AND HERZEGOVINA		L Q P D*
PORTUGAL NOF/AIS CENTRAL, PORTUGAL (MADEIRA AND AZORES) (PORTUGAL)		L P P P	PRIMAPUN, INDONESIA		W A K N*
PORVENIR, ECUADOR		S E O V*	PRIMORSKO (AIRFIELD), BULGARIA		L B P R*
PORVENIR NORTE, BOLIVIA		S L P N*	PRINCE ALBERT (GLASS FIELD), SK, CANADA	YPA	C Y P A
PORVENIR/AD CAPITAN FUENTES MARTINEZ, CHILE	WPR	S C F M	PRINCE GEORGE, BC, CANADA	YXS	C Y X S
POSADAS,MS, ARGENTINA	PSS	S A R P	PRINCE RUPERT, BC, CANADA	YPR	C Y P R
POSESION HEL/POSESION, CHILE		S H S E*	PRINCETON, BC, CANADA		C Y D C
POSESION HEL/POSESION 5 , CHILE		S H S I*	PRINCETOWN/MUNIK,MN., UNITED STATES		K P N M
POSOKASIGUNCU, INDONESIA	PSJ	W A M P*	PRINCIPE,PRINCIPAL ISLAND, SAO TOME AND PRINCIPE	PCP	F P P R
POSORJA, ECUADOR		S E P O*	PRISTINA, SERBIA	PRN	L Y P R
POSTMASBURG, SOUTH AFRICA		F A P T*	PRISTINA AIRPORT, UNMIK (ON A TEMPORARY BASIS), UNITED NATIONS INTERIM ADMINISTRATION MISSION IN KOSOVO (UNMIK)		B K P R
POSTOJNA, SLOVENIA		L J P O*	PRISTINA/BATLAVA, SERBIA		L Y P T*
POTARINAU, GUYANA		S Y P O*	PRITZWALK-SOMMERSBERG, GERMANY		E D B U*
POTCHEFSTROOM, SOUTH AFRICA		F A P S*	PRIZZI, ITALY		L I C X*
POTENZA, ITALY	QPO	L I B Z*	PROBANA, ECUADOR		S E B X*
POTGIETERSRUS, SOUTH AFRICA		F A Q R*	PROFESSIONAL AIR CHILCA, PERU		S P P R*
POTOSI, BOLIVIA	POI	S L P O	PROGRESO, BOLIVIA		S L P G*
POTRERILLOS /MET, CHILE		S H P L*	PROGRESO/AD, URUGUAY		S U P R*
POTSATEN/RIO TAMBO, PERU		S P R E*	PROGRESS, SOUTH AFRICA		F A P Z*
POTSDAM MIL MET ARMY, GERMANY		E T G P*	PROLACAN, ECUADOR		S E P Q*
POUGHKEEPSIE/DUTCHESS COUNTY NY., UNITED STATES	POU	K P O U	PROMINENT HILL, AUSTRALIA		Y P M H*
POUILLY-MACONGE, FRANCE		L F E P*	PROPRIANO, FRANCE	PRP	L F K O*
POUM MALABOU, NEW CALEDONIA (FRANCE)	PUV	N W W P	PROSPECT CREEK, ALASKA (UNITED STATES)	PPC	P A P R
POURA, BURKINA FASO		D F C R	PROSPERPINE/WHITSUNDAY, AUSTRALIA	PPP	Y B P N*
POWELL RIVER, BC, CANADA	YPW	C Y P W*	PROSTEJOV, CZECH REPUBLIC		L K P J*
POWIDZ, POLAND		E P P W	PROVIDENCE/THEODORE FRANCIS GREENE STATE,RI., UNITED STATES	PVD	K P V D
POZA RICA, MEXICO	PAZ	M M P A*	PROVIDENCIA/HEL TRADE CENTER, CHILE		S H W T*
POZNAN/BEDNARY, POLAND		E P P B*	PROVIDENCIA/SAN ANDRES, COLOMBIA	PVA	S K P V*
POZNAN/KRZESINY, POLAND		E P K S	PROVIDENCIALES AND TURKS APPROACH, TURKS AND CAICOS ISLANDS (UNITED KINGDOM)	PLS	M B P V
POZNAN/LAWICA, POLAND	POZ	E P P O	PROVIDENIYA BAY, RUSSIAN FEDERATION	PVS	U H M D
POZO COLORADO, PARAGUAY		S G P C*	PRUGANY, BELARUS		U M N V*
POZUELOS DE CALATRAVA (CIUDAD REAL), SPAIN		L E P Z*	PRUSZCZ GDANSKI, POLAND		E P P R
PRACHIN BURI, THAILAND		V T B I	PRZASNYSZ, POLAND		E P P Z*
PRACHIN BURI/WATTHANA NAKHON, THAILAND		V T B W	PRZYLEP KZIELONEJ GORY, POLAND		E P Z P*
PRACHUAP KHIRI KHAN, THAILAND		V T B P	PSKOV, RUSSIAN FEDERATION	PKV	U L O O
PRACHUAP KHIRI KHAN/HUA HIN, THAILAND	HHQ	V T P H	PTUJ, SLOVENIA		L J P T*
PRAHA/RUZYNE, CZECH REPUBLIC	PRG	L K P R	PUCALLPA/INTL. DAVID ABENSUR RENGIFO, PERU	PCL	S P C L
PRAIA, CAPE VERDE	RAI	G V N P	PUCAR, ECUADOR		S E U R*
PRAIA VERDE, PORTUGAL (MADEIRA AND AZORES) (PORTUGAL)		L P P V*	PUCHIDEGUA/AD ALMAHUE, CHILE		S C H G*
PRAPATI/SIBISA, INDONESIA		W I M P*	PUCHUNCAVI/HEL AGUILAS BLANCAS, CHILE		S H A B*
PRASLIN, SEYCHELLES	PRI	F S P P*	PUCKAPUNYAL, AUSTRALIA		Y P K L*
PRATAPGARH, INDIA		V A P G	PUCON/AD CURIMANQUE, CHILE		S C K Q*
PRATI VECCHI D'AGUSCELLO, ITALY		L I D V*	PUCON/AD PUCON, CHILE	ZPC	S C P C*
PRATICA DI MARE (MIL), ITALY		L I R E*	PUCON/HEL CABURGA, CHILE		S H C B*
PRATS GILL, PARAGUAY		S G P G*	PUDAHUEL/HEL AERORESCATE, CHILE		S H A E*
PREAMVIHEAR, CAMBODIA		V D P V	PUDASJARVI, FINLAND		E F P U*
PREDETERMINED ADDRESS FOR NOTAM AND SNOWTAM, JORDAN		O J Z Z	PUDDING HILL, NEW ZEALAND		N Z P H*
PREGUICA/SAO NICOLAU ISLAND, CAPE VERDE	SNE	G V S N*	PUEBLA, MEXICO	PBC	M M P B*
PREKRIZJE (MIL HEL), CROATIA		L D H P*	PUEBLO LIBRE DEL CODO, PERU		S P D U*
PREROV, CZECH REPUBLIC	PRV	L K P O	PUEBLO MEMORIAL, CO., UNITED STATES	PUB	K P U B*
PRESCOTT/ERNEST A. LOVE FIELD,AZ., UNITED STATES	PRC	K P R C	PUELCHES,LP, ARGENTINA		S A Z U*
PRESIDENCIA ROQUE SAENZ PENA, CHO, ARGENTINA	PRQ	S A R S	PUELO BAJO/AD PUELO BAJO, CHILE		S C P B*
PRESIDENTE PRUDENTE/PRESIDENTE PRUDENTE,SP, BRAZIL	PPB	S B D N	PUNTE GUILLEN, CUBA		M U P G
PRESIDENTE PRUDENTE/TMA, BRAZIL		S B X G	PUERTO AGUIRRE/MET, CHILE		S H P A*
PRESOV, SLOVAKIA	POV	L Z P W*	PUERTO AMERICA, BOLIVIA		S L P U*
PRESQUE IS/NORTHERN MAINE REGIONAL ARPT,ME., UNITED STATES	PQI	K P Q I	PUERTO ASIS/PUTUMAYO, COLOMBIA	PUU	S K A S
PRESTWICK, UNITED KINGDOM	PIK	E G P K	PUERTO AYACUCHO, AMAZONAS, VENEZUELA	PYH	S V P A
PRETORIA (CIVIL AVIATION AUTHORITY), SOUTH AFRICA		F A H Q	PUERTO AYSEN/AD CABO 1 JUAN ROMAN, CHILE	WPA	S C A S*
PRETORIA (MET), SOUTH AFRICA		F A P R*	PUERTO BARRIOS, GUATEMALA	PBR	M G P B*
PREVEZA/AKTION (MIL), GREECE	PVK	L G P Z			
PRIBRAM, CZECH REPUBLIC		L K P M*			

Location Name Nom de l'emplacement Nombre del lugar Название места	IATA IATA IATA IATA	Location Indicator Indicateur Indicador de lugar Индекс местоположения	Location Name Nom de l'emplacement Nombre del lugar Название места	IATA IATA IATA IATA	Location Indicator Indicateur Indicador de lugar Индекс местоположения
PUERTO BERRIO/ANTIOQUIA, COLOMBIA	PBE	S K P R*	PUMP STATION 3, SAUDI ARABIA		O E P C*
PUERTO BOLIVAR/GUAJIRA, COLOMBIA		S K P B*	PUMP STATION 6, SAUDI ARABIA		O E P F*
PUERTO CABELLO, CARABOBO, VENEZUELA	PBL	S V P C	PUMP STATION 9, SAUDI ARABIA		O E P I*
PUERTO CABEZAS/RAAN, NICARAGUA	PUZ	M N P C*	PUMPUENTZA, ECUADOR		S E U E*
PUERTO CARRENO/MICHADA, COLOMBIA	PCR	S K P C	PUNA, ECUADOR		S E P U*
PUERTO CASTILLA, HONDURAS		M H C T*	PUNA VIEJA, ECUADOR		S E P J*
PUERTO CISNES/AD PUERTO CISNES, CHILE		S C P K*	PUNDA MARIA, SOUTH AFRICA		F A P Q*
PUERTO CORTES, HONDURAS		M H P U*	PUNE (IAF), INDIA	PNQ	V A P O
PUERTO CORTES, MEXICO		M M P T	PUNGALINA, AUSTRALIA		Y P U G*
PUERTO DE SAN JOSE, GUATEMALA		M G S J*	PUNIA, DEMOCRATIC REPUBLIC OF THE CONGO	PUN	F Z O P
PUERTO DESEADO, SC, ARGENTINA	PUD	S A W D	PUNIA-BASENGE, DEMOCRATIC REPUBLIC OF THE CONGO		F Z O Q
PUERTO EDEN/MET, CHILE		S H E D*	PUNITZ-GUSSING, AUSTRIA		L O G G*
PUERTO ESCONDIDO, MEXICO	PXM	M M P S*	PUNKAHARJU, FINLAND		E F P N*
PUERTO ESPERANZA, PERU		S P E P*	PUNTA ALEGRE, CUBA	UPA	M U P A*
PUERTO GAITAN/META, COLOMBIA		S K P G*	PUNTA ARENAS/ACC-FIC, CHILE		S C C Z
PUERTO GUADALAJ MESETA COSMELLI, CHILE		S C M C*	PUNTA ARENAS/AD MARCO DAVISON, CHILE		S C I D*
PUERTO HEATH, BOLIVIA		S L P H*	PUNTA ARENAS/AD PDTE. CARLOS IBANEZ DEL CAMPO, CHILE	PUQ	S C C I
PUERTO IBICUY/MAZARUCA, ER, ARGENTINA		S A A M*	PUNTA ARENAS/CIUDAD, CHILE		S H N A*
PUERTO INGENIERO IBANEZ/AD PUERTO INGENIERO IBANEZ, CHILE		S C I I*	PUNTA ARENAS/HEL CARABINEROS DE CHILE, CHILE		S H H R*
PUERTO INIRIDA/GUAINIA, COLOMBIA	PDA	S K P D*	PUNTA ARENAS/HEL CATALINA NORTE 1, CHILE		S H N C*
PUERTO JIMENEZ, COSTA RICA	PJM	M R P J*	PUNTA ARENAS/MET KAMPENAIKE, CHILE		S H K P*
PUERTO LEGUIZAMO/PUTUMAYO, COLOMBIA	LQM	S K L G*	PUNTA ARENAS/MET MONSEÑOR FAGNANO, CHILE		S H M F*
PUERTO LEMPIRA, HONDURAS	PEU	M H P L*	PUNTA BANCO, COSTA RICA		M R P O*
PUERTO LOPEZ/META, COLOMBIA		S K O L*	PUNTA CANA INTL., DOMINICAN REPUBLIC	PUJ	M D P C*
PUERTO MADRYN, CHT, ARGENTINA	PMY	S A V Y*	PUNTA CATALINA HEL/PUNTA CATALINA, CHILE		S H P U*
PUERTO MALDONADO/PADRE ALDAMIZ, PERU	PEM	S P T U	PUNTA CATALINA HEL/SKUA 1, CHILE		S H S K*
PUERTO MONTT/ACC-FIC, CHILE		S C T Z*	PUNTA CATALINA HEL/SKUA 4, CHILE		S H S U*
PUERTO MONTT/AD EL TEPUAL, CHILE	PMC	S C T E	PUNTA COLORADA, MEXICO	PCO	M M P L
PUERTO MONTT/AD MARCEL MARCHANT, CHILE		S C P F*	PUNTA DE VACAS (MZA), ARGENTINA		S A M L*
PUERTO MONTT/HEL PELLUCO, CHILE		S H P E*	PUNTA DEL ESTE/DPTAL "EL JAGUEL", URUGUAY	PDP	S U P E
PUERTO MORONA, ECUADOR		S E P M*	PUNTA DUNGES/MET, CHILE		S H D U*
PUERTO NARE/ANTIOQUIA, COLOMBIA	NAR	S K P N*	PUNTA INDIO, BA, ARGENTINA		S A A I*
PUERTO NATALES/AD TENIENTE JULIO GALLARDO, CHILE	PNT	S C N T*	PUNTA MARIA, BORONGAN, EASTERN SAMAR, PHILIPPINES		R P V W*
PUERTO OBALDIA/PUERTO OBALDIA, PANAMA	PUE	M P O A*	PUNTA PESCADERO, MEXICO		M M P P
PUERTO OCOPA, PERU		S P P A*	PUNTA SAN JUAN, EL SALVADOR		M S S J*
PUERTO OCTAY/AD LAS ARAUCARIAS, CHILE		S C O C*	PUNTZI MOUNTAIN, BC, CANADA		C Y P U*
PUERTO ORDAZ, GUAYANA, BOLIVAR, VENEZUELA	PZO	S V P R	PURENA, INDIA		V E P U*
PUERTO PENASCO, MEXICO	PPE	M M P E	PURI, PAPUA NEW GUINEA		A Y P U
PUERTO PLATA /INTL GREGORIO LUPERON., DOMINICAN REPUBLIC	POP	M D P P*	PURKSHOF, GERMANY		E D C X*
PUERTO PRINCESA, PALAWAN, PHILIPPINES	PPS	R P V P	PURNULULU, AUSTRALIA		Y P N P*
PUERTO RICO, BOLIVIA	PUR	S L P R*	PUIROS, NAMIBIA		F Y P U*
PUERTO SAAVEDRAMET, CHILE		S H S A*	PURRANQUE/AD CORTE ALTO, CHILE		S C P R*
PUERTO SANCHEZ/AD PUERTO SANCHEZ, CHILE		S C S Z*	PURRANQUE/AD CUYUMAIQUE, CHILE		S C Y U*
PUERTO SUAREZ, BOLIVIA	PSZ	S L P S	PURSAT, CAMBODIA		V D P S
PUERTO VALLARTA, MEXICO	PVR	M M P R*	PURWOKERTOMIRASABA, INDONESIA	PWL	W I C P*
PUERTO VARAS/AD DON DOBRI, CHILE		S C D D*	PUTAO, MYANMAR	PBU	V Y P T
PUERTO VARAS/AD EL MIRADOR, CHILE	PUX	S C P V*	PUTUIMI, ECUADOR		S E U U*
PUERTO VILLAROEEL, BOLIVIA		S L P V*	PUTUMAYO, ECUADOR	PYO	S E P T*
PUERTO WILLIAMS MET/ARMADA, CHILE		S H W L*	PUTUNTS, ECUADOR		S E U N*
PUERTO WILLIAMS/AD GUARDIAMARINA ZANARTU, CHILE	WPU	S C G Z	PUTUSSIBAU/PANGSUMA, INDONESIA	PSU	W I O P*
PUERTOMONTT/CIUDAD, CHILE		S H M T*	PUVIRNITUQ, QC, CANADA	YPX	C Y P X*
PUETRO MARIN BALMACEDA/AD PUERTO MARIN BALMACEDA, CHILE		S C M A*	PUYEHUE/AD LA CAPILLA, CHILE		S C Y C*
PUIMOISSON, FRANCE		L F T P*	PUYEHUE/AD LICAN, CHILE		S C Y L*
PUIVERT, FRANCE		L F N W*	PUYEHUE/AD REFUGIO DEL LAGO, CHILE		S C O L*
PUKA PUKA, FRENCH POLYNESIA (FRANCE)	PKP	N T G P*	PUYENI, PERU		S P Q G*
PUKAKI, NEW ZEALAND	TWZ	N Z U K*	PUYUHUAPI/AD PUYUHUAPI, CHILE		S C P H*
PUKAPUKA/UULU-O-TE-WATU, COOK ISLANDS	PZK	N C P K*	PWETO, DEMOCRATIC REPUBLIC OF THE CONGO	PWO	F Z Q C
PUKARUA, FRENCH POLYNESIA (FRANCE)	PUK	N T G Q*	PYAY, MYANMAR	PRU	V Y P Y*
PUKATAWAGAN, MB, CANADA	XPK	C Z F G*	PYEONGTAEK, REPUBLIC OF KOREA		R K S G*
PUKUPAN, ZAMBIA		F L P P	PYHASALMI, FINLAND		E F P Y*
PULA/PULA, CROATIA	PUY	L D P L	PYONGYANG (CITY), DEMOCRATIC PEOPLE'S REPUBLIC OF KOREA		Z K K K
PULAU LANGKAW/INTL, MALAYSIA (PENINSULAR) (MALAYSIA)	LGK	W M K L	PYONGYANG (FIR), DEMOCRATIC PEOPLE'S REPUBLIC OF KOREA		Z K K P
PULAU PANGKOR, MALAYSIA (PENINSULAR) (MALAYSIA)	PKG	W M P A	PYRAMIDEN, NORWAY		E N P Y*
PULAU TIOMAN, MALAYSIA (PENINSULAR) (MALAYSIA)	TOD	W M B T*	Q4-A (OIL PLATFORM), NETHERLANDS		E H Q I*
PUMP STATION 10, SAUDI ARABIA		O E P J*	Q4-B (OIL PLATFORM), NETHERLANDS		E H Q J*

Location Name Nom de l'emplacement Nombre del lugar Название места	IATA IATA IATA ИАТА	Location Indicator Indicateur d'emplacement Indicador de lugar Индекс местоположения	Location Name Nom de l'emplacement Nombre del lugar Название места	IATA IATA IATA ИАТА	Location Indicator Indicateur d'emplacement Indicador de lugar Индекс местоположения
Q4-C (OIL PLATFORM), NETHERLANDS		E H Q H*	QUINCHE, ECUADOR		S E Q I*
Q8-A (OIL PLATFORM), NETHERLANDS		E H Q L*	QUINCYMUNI BALDWIN FIELD, IL., UNITED STATES	UIN	K U I N*
Q8-B (OIL PLATFORM), NETHERLANDS		E H Q K*	QUINHAGAK, ALASKA (UNITED STATES)	KWN	P A Q H
QAANAQ, GREENLAND (DENMARK)	NAQ	B G Q Q	QUINO/AD LA COLMENA, CHILE		S C Q C*
QACHA'S NEK, LESOTHO	UNE	F X Q N*	QUINTA DE TILCOCO/AD LOS PALTOS, CHILE		S C P O*
QADES, AFGHANISTAN		O A Q D	QUINTERO/AD MIL QUINTERO, CHILE		S C E R
QAFFAYA, UNITED ARAB EMIRATES		O M Q F*	QUIPAMA/BOYACA, COLOMBIA		S K F R*
QAJISAR, AFGHANISTAN		O A Q R	QUIRINDI, AUSTRALIA	UIR	Y Q D I*
QAISUMAH/HAFR AL-BATIN, SAUDI ARABIA	HBT	O E P A*	QUITO, ECUADOR	UIO	S E Q U
QALA-I-NAW, AFGHANISTAN	LQN	O A Q N	QUIWADO, ECUADOR		S E Q W*
QALA-I-NYAZKHAN, AFGHANISTAN		O A Q K	QUNFUDHAH, SAUDI ARABIA		O E Q F*
QALAT, AFGHANISTAN		O A Q A	QUOIN HILL, VANUATU	UIQ	N V V Q*
QAQORTOQ, GREENLAND (DENMARK)	JJU	B G J H	QUORN, AUSTRALIA		Y Q R N*
QARNAYN, UNITED ARAB EMIRATES		O M A Q*	QUTHING, LESOTHO	UTG	F X Q G*
QARQIN, AFGHANISTAN		O A Q Q	QUUZHOU, CHINA		Z S J U
QASIGIANGUIT, GREENLAND (DENMARK)	JCH	B G C H*	R.A.C.C (BARCELONA) (HEL), SPAIN		L E R A*
QASR TALL MIHL, IRAQ		O R Q T	RAAHE-PATTIJOKI, FINLAND		E F R H*
QASSIARSUK, GREENLAND (DENMARK)	QFT	B G Q K*	RAB/RAB I. (HEL), CROATIA		L D H R*
QASSIMIUT, GREENLAND (DENMARK)	QJH	B G Q T*	RABAT/SALE, MOROCCO	RBA	G M M E
QAYYARAH WEST, IRAQ		O R Q W	RABIGH, SAUDI ARABIA		O E R B*
QAZIGUND, INDIA		V I Q G*	RABIL/BOA VISTA ISLAND, CAPE VERDE	BVC	G V B A
QEQUERTAQ, GREENLAND (DENMARK)	PQT	B G Q E*	RACH GIA, VIET NAM	VKG	V S R G
QEQUERTARSUAQ, GREENLAND (DENMARK)	JGO	B G G N*	RADA, SWEDEN		E S F R*
QIEMO, CHINA	IQM	Z W C M	RADAWIEC K/LUBLINA, POLAND	QLU	E P L R*
QIJIAOJING, CHINA		Z W Q J*	RADIOCOFANI, ITALY		L I Q R*
QIKIQTARJUAQ, NU, CANADA	YVM	C Y V M	RADOM, POLAND		E P R A
QINGDAO/LIJING, CHINA	TAO	Z S Q D	RAF HALTON, UNITED KINGDOM		E G W N*
QINGQUANGANG, CHINA		R C M Q	RAF MOBILES, UNITED KINGDOM		E G W W
QINGYANG/XIFENG, CHINA	IQN	Z L Q Y	RAFAI, CENTRAL AFRICAN REPUBLIC	RFA	F E G R
QINHUANGDAO/SHANHAIGUAN, CHINA	SHP	Z B S H	RAFHA, SAUDI ARABIA	RAH	O E R F*
QIQIHAR/SANJIAZI, CHINA	NDG	Z Y Q Q	RAFSANJAN, IRAN (ISLAMIC REPUBLIC OF)	RJN	O I K R*
QISHN, YEMEN	IHN	O Y Q N*	RAG ROCK, NAMIBIA		F Y R R*
QITAI, CHINA		Z W Q T*	RAGHOEBARSING, SURINAME		S M Z R N*
QUANG BINH/DONG HOI, VIET NAM		V V D H	RAGLAN, NEW ZEALAND	RAG	N Z R A*
QUAQTAQ, QC, CANADA	YQC	C Y H A*	RAGUBA (S-24), LIBYAN ARAB JAMAHIRIYA		H L R G
QUEBEC/JEAN LESAGE INTL, QC, CANADA	YQB	C Y Q B	RAHIM YAR KHAN/SHAIKH ZAYED, PAKISTAN	RYK	O P R K
QUEBRADA AZUL, COSTA RICA		M R Q A*	RAIATEA UTUROA, FRENCH POLYNESIA (FRANCE)	RFP	N T T R*
QUEBRADA LAS TACAS/AD LAS TACAS, CHILE		S C Q T*	RAIBARELLY, INDIA		V I R B*
QUEENS WHARF, NEW ZEALAND		N Z Q W*	RAICHUR, INDIA		V O R P*
QUEENSTOWN, AUSTRALIA	UEE	Y Q N S*	RAINBOW LAKE, AB, CANADA	YOP	C Y O P*
QUEENSTOWN, SOUTH AFRICA	UTW	F A Q T*	RAIPUR, INDIA	RPR	V A R P*
QUEENSTOWN, NEW ZEALAND	ZQN	N Z Q N	RAIVAVAE, FRENCH POLYNESIA (FRANCE)	RVV	N T A V*
QUEHUERIONO, ECUADOR		S E Q H*	RAJAHMUNDRY, INDIA	RJA	V O R Y*
QUEILEN/AD QUEILEN, CHILE		S C Q X*	RAJBIRAJ, NEPAL	RJB	V N R B
QUELIMANE, MOZAMBIQUE	UEL	F Q Q L*	RAJKOT, INDIA	RAJ	V A R K
QUELLON/AD QUELLON, CHILE		S C O N*	RAJSHAHI, BANGLADESH	RJH	V G R J*
QUEMCHI/AD QUEMCHI, CHILE		S C Q W*	RAKAHANGA, COOK ISLANDS		N C R K*
QUENAHUENO, ECUADOR		S E Q N*	RAKKESTAD, NORWAY		E N R K*
QUEPOS (LA MANAGUA), COSTA RICA	XQP	M R Q P*	RAKOPS, BOTSWANA		F B R K*
QUERETARO, MEXICO	QRO	M M Q T*	RAKOVNIK, CZECH REPUBLIC		L K R K*
QUESNEL, BC, CANADA	YQZ	C Y Q Z	RALEIGH-DURHAM INTERNATIONAL, NC., UNITED STATES	RDU	K R D U
QUETTA/INTL., PAKISTAN	UET	O P Q T	RALEIGHVALLEN, SURINAME		S M R A*
QUETZALTENANGO, GUATEMALA	AAZ	M G Q Z*	RAMAGUNDAM, INDIA	RMD	V O R G
QUEVEDO, ECUADOR		S E Q E*	RAMATA, SOLOMON ISLANDS	RBV	A G R M*
QUI NHON, VIET NAM	UIH	V V Q N	RAMAT-DAVID AB, ISRAEL		L L R D*
QUIBALA, ANGOLA		F N Q A	RAMBLAZON, CUBA		M U B Z
QUIBDO/CHOCO, COLOMBIA	UIB	S K U I	RAMECHHAP, NEPAL	RHP	V N R C
QUIBERON, FRANCE		L F E Q*	RAMENSKOYE, RUSSIAN FEDERATION		U N B W
QUICHE, GUATEMALA	AQB	M G Q C*	RAMEY (USAF SOLAR FLARE FORECAST FACILITY), PR., PUERTO RICO (UNITED STATES)		T J F F*
QUILENGUES, ANGOLA		F N Q L	RAMINGINING, AUSTRALIA	RAM	Y R N G*
QUILLOTA/AD EL BOCO, CHILE		S C Q L*	RAMNAD, INDIA		V O R M*
QUILMES, BA, ARGENTINA		S A D Q*	RAMON AB, ISRAEL		L L R M*
QUILPIE, AUSTRALIA	ULP	Y Q L P*	RAMSAR, IRAN (ISLAMIC REPUBLIC OF)	RZR	O I N R
QUIMPER-PLUGUFFAN, FRANCE	UIP	L F R Q	RAMSELE, SWEDEN		E S U R*
QUINCERNIL, PERU	UMI	S P I L*			

Location Name Nom de l'emplacement Nombre del lugar Название места	Location Indicator Indicateur d'emplacement Indicador de lugar Индекс местоположения	Location Name Nom de l'emplacement Nombre del lugar Название места	Location Indicator Indicateur d'emplacement Indicador de lugar Индекс местоположения
RAMSTEIN USAFE COM/NOTAM CENTRE, GERMANY		RAYAK/RAYAK AIRPORT, LEBANON	O L R A
RAMSTEIN US-MIL, GERMANY	RMS	RAYONGU-TAPHAO INTL AIRPORT, THAILAND	UTP V T B U
RANA, CZECH REPUBLIC		RAYSKALA, FINLAND	E F R Y*
RANAU, MALAYSIA	RNU	RAZER, AFGHANISTAN	O A R Z
RANCAGUA/AD MIL LA INDEPENDENCIA, CHILE	QRC	RAZNANY, SLOVAKIA	L Z R Y*
RANCAGUA/MET COLON, CHILE		RCO, GERMANY	E D D X
RANCHI, INDIA	IXR	READING/REGIONAL CARL A. SPAATZ FIELD, PA., UNITED STATES	RDG K R D G*
RANCHO ALEGRE, BOLIVIA		REAL CAMPINA, CUBA	M U R C
RANCHO ALEGRE, ECUADOR		REAO, FRENCH POLYNESIA (FRANCE)	REA N T G E*
RANCHO HUMO, COSTA RICA		REBUN, JAPAN	RBJ R J C R
RANCHO MURIETA, CA., UNITED STATES		RECHLIN-LARZ, GERMANY	REB E D A X*
RANCHO NUEVO, COSTA RICA		RECIFE/FIR, BRAZIL	S B R E
RAND, SOUTH AFRICA	QRA	RECIFE/GUARARAPES - GILBERTO FREYRE, PE, BRAZIL	REC S B R F
RANDERS, DENMARK		RECIFE/TMA, BRAZIL	S B W F
RANGEILUNDA, INDIA		RECINTO/AD ATACALCO, CHILE	S C A K*
RANGIORA, NEW ZEALAND		RECONQUISTA, SF, ARGENTINA	RCQ S A T R*
RANGIROA, FRENCH POLYNESIA (FRANCE)	RGI	RED BLUFF/MUNI, CA., UNITED STATES	RBL K R B L
RANGITAIKI, NEW ZEALAND		RED DEER REGIONAL, AB, CANADA	YQF C Y Q F
RANGITATA ISLAND, NEW ZEALAND		RED DOG, ALASKA (UNITED STATES)	RDB P A D G
RANGUELMO/AD JAMES CONRAD, CHILE		RED LAKE, ON, CANADA	YRL C Y R L*
RANKIN INLET, NU, CANADA	YRT	RED SUCKER LAKE, MB, CANADA	YRS C Y R S*
RANOHIRA, MADAGASCAR		REDCLIFF, VANUATU	RCL N V S R*
RANONG, THAILAND	UNN	REDCLIFFE, AUSTRALIA	Y R E D*
RANSIK/ABRESSO, INDONESIA	RSK	REDDING/MUNI, CA., UNITED STATES	RDD K R D D*
RANST/ENGELS, BELGIUM		REDHILL, UNITED KINGDOM	KRH E G K R
RANST/VAN DEN BOSCH, BELGIUM		REDMOND/ROBERTS FIELD, OR., UNITED STATES	RDM K R D M
RANTASALMI, FINLAND		REDON-BAINS-SUR-OUST, FRANCE	XRN L F E R*
RANUA, FINLAND		REENGUS, INDIA	V I R G*
RANUNA, INDIA		REFUGIO, BOLIVIA	S L R F*
RAPEL/AD LA ESTRELLA, CHILE		REGENSBURG-OBERHUB, GERMANY	E D N R*
RAPEL/AD LAS AGUILAS, CHILE		REGGAN, ALGERIA	D A A N
RAPEL/AD LAS AGUILAS ORIENTE, CHILE		REGGIO CALABRIA, ITALY	REG L I C R
RAPEL/AD RAPELHUAPI, CHILE		REGGIO EMILIA, ITALY	L I D E*
RAPID CITY/JELLSWORTH AFB, SD., UNITED STATES	RCA	REGINA, FRENCH GUIANA (FRANCE)	REI S O O R*
RAPID CITY/REGIONAL, SD., UNITED STATES	RAP	REGINA INTL, SK, CANADA	YQR C Y Q R
RAPID ONEZERO, ZAMBIA		REGION DE INFORMACION DE VUELO FIR LA PAZ, BOLIVIA	S L L F
RAPID TWO ONE, ZAMBIA		REHOBOTH, NAMIBIA	F Y R H*
RAPLA, ESTONIA		REICHELSEHEIM, GERMANY	E D F B*
RAROA, FRENCH POLYNESIA (FRANCE)	RRR	REICHENBACH, SWITZERLAND	L S G R
RARON, SWITZERLAND		REIMS FIC/ACC/UAC/CCER, FRANCE	L F E E
RARON (HEL), SWITZERLAND		REIMS-CHAMPAGNE, FRANCE	RHE L F S R
RAROTONGA INTL., COOK ISLANDS	RAR	REIMS-PRUNAY, FRANCE	L F Q A*
RARUP (PRIVATE AD), DENMARK		REINSDORF, GERMANY	E D O D*
RAS AL HADD AIRPORT, OMAN		REINSVOLL, NORWAY	E N R V*
RAS AL KHAIMAH INTERNATIONAL, UNITED ARAB EMIRATES	RKT	REITZ, SOUTH AFRICA	F A R Z*
RAS KUTANI, UNITED REPUBLIC OF TANZANIA		REIVILO, SOUTH AFRICA	RVO F A R I*
RAS LANUF (V 40), LIBYAN ARAB JAMAHIRIYA		RELIZANE, ALGERIA	QZN D A A Z
RAS TANAJIB, SAUDI ARABIA		REMADA, TUNISIA	D T T D*
RAS TANURA, SAUDI ARABIA		REMIRE, SEYCHELLES	F S S R*
RASH MISHAB, SAUDI ARABIA		RENDSBURG-SCHACHTHOLM, GERMANY	E D X R*
RASHT/SARDAR-E-JANGAL, IRAN (ISLAMIC REPUBLIC OF)	RAS	RENGAT/JAPURA, INDONESIA	RGT W I P R
RATCHABURI/PHOTHARAM, THAILAND		RENGO/AD LOS GOMEROS, CHILE	S C G M*
RATELSHOEK, ZIMBABWE		RENGO/AD NAICURA, CHILE	S C N R*
RATHCOOLE, IRELAND		RENIHUE/AD RENIHUE, CHILE	S C R H*
RATMALANA/COLOMBO, SRI LANKA	RML	RENMARK, AUSTRALIA	RMK Y R E N*
RATNAGIRI, INDIA	RTC	RENNELL, SOLOMON ISLANDS	RNL A G G R*
RATNAKIRI, CAMBODIA	RBE	RENNERITZ, GERMANY	E D O X*
RAUFARHOFN, ICELAND	RFN	RENNES-ST-JACQUES, FRANCE	RNS L F R N
RAUTAVAARA, FINLAND		RENO/TAHOE INTERNATIONAL, NV., UNITED STATES	RNO K R N O
RAVENNA, ITALY	RAN	RENQIU, CHINA	Z B R Q*
RAVENSTHORPE, AUSTRALIA		RENTON/MUNI, WA., UNITED STATES	RNT K R N T
RAWALAKOT, PAKISTAN	RAZ	REPULSE BAY, NU, CANADA	YUT C Y U T
RAWENE HOSPITAL, NEW ZEALAND		REQUENA, PERU	S P Q N*
RAXAUL, INDIA		REQUENA (VALENCIA), SPAIN	L E R E*
RAYAGUDA, INDIA		RERIK-ZWIEDORF, GERMANY	E D C R*

Location Name Nom de l'emplacement Nombre del lugar Название места	IATA IATA IATA	Location Indicator Indicateur Indicador de lugar Индекс местоположения	Location Name Nom de l'emplacement Nombre del lugar Название места	IATA IATA IATA	Location Indicator Indicateur Indicador de lugar Индекс местоположения
RESIDENCIA SUAREZ/HELI, URUGUAY		S U R S*	RIMBO BUJANG, INDONESIA		W I P C*
RESISTENCIA (CIUDAD), CHO, ARGENTINA		S A R D	RIMINI/MIRAMARE (MIL.), ITALY	RMI	L I P R
RESISTENCIA, CHO, ARGENTINA	RES	S A R E	RIMOUSKI, QC, CANADA	YXK	C Y X K*
RESOLUTE BAY, NU, CANADA	YRB	C Y R B	RIMPA, AFGHANISTAN		O A R P
RESURECCION, GUATEMALA		M G R E*	RINCON DEL TIGRE, BOLIVIA		S L R X*
RETALHULEU, GUATEMALA	RER	M G R T*	RINGEBU/FRYA, NORWAY		E N R I*
RETFORD/GAMSTON, UNITED KINGDOM		E G N E	RINGHORNE, NORWAY		E N X O*
RETHEL-PERTHES, FRANCE		L F A P*	RINGI COVE, SOLOMON ISLANDS	RIN	A G R C*
RETIRO, BOLIVIA		S L R R*	RINGSTED, DENMARK		E K R S*
RETIRO/AD SAN GUILLERMO, CHILE		S C G I*	RINHUE/AD EL VERGEL, CHILE		S C V G*
RETIRO/AD COPIHUE, CHILE		S C H P*	RINTEIN, GERMANY		E D V R*
RETIRO/AD EL ALMENDRO, CHILE		S C R T*	RIO BRANCO/AD, URUGUAY		S U R B*
RETIRO/AD LAS ALPACAS, CHILE		S C A J*	RIO BRANCO/PRES. MEDICI, AC, BRAZIL	RBR	S B R B
RETIRO/AD LOS MAITENES, CHILE		S C Y R*	RIO BRANCO/TMA, BRAZIL		S B X B
RETIRO/SAN ANDRES, CHILE		S C D S*	RIO BUENO AD PURRAHUIN, CHILE		S C R R*
REUS, SPAIN	REU	L E R S	RIO BUENO/AD COTREUMO, CHILE		S C B N*
REUTTE KH (HEL), AUSTRIA		L O I E	RIO BUENO/AD EL CARDAL, CHILE		S C K D*
REUTTE-HOFEN, AUSTRIA		L O I R*	RIO BUENO/AD RUCANANCO, CHILE		S C R Q*
REVEL-MONTGEY, FRANCE		L F I R*	RIO CAYOJO, CUBA		M U Y J
REVELSTOKE, BC, CANADA	YRV	C Y R V*	RIO CISNES/AD ESTANCIA RIO CISNES, CHILE		S C R E*
REY RANCHO, ECUADOR		S E R R*	RIO CISNES/AD VILLA TAPERA, CHILE		S C R C*
REYES, BOLIVIA	REY	S L R Y	RIO CLARO/AD BELLAVISTA, CHILE		S C B V*
REYKHOLAR, ICELAND	RHA	B I R E*	RIO COLORADO, RN, ARGENTINA		S A Z Q*
REYKJAHLLID, ICELAND	MVA	B I R L*	RIO CUARTO/AREA DE MATERIAL, CBA, ARGENTINA	RCU	S A O C
REYKJANES, ICELAND		B I R S*	RIO DE JANEIRO/GALEAO-ANTONIO CARLOS JOBIM, RJ, BRAZIL	GIG	S B G L
REYKJAVIK AIRPORT, NOF, MET, ICELAND	RKV	B I R K	RIO DE JANEIRO/JACAREPAGUA-ROBERTO MARINHO, RJ, BRAZIL		S B J R
REYKJAVIK FIR, OAC, ACC, FIC, ICELAND		B I R D	RIO DE JANEIRO/SANTA CRUZ, RJ, BRAZIL	SNZ	S B S C
REYKJAVIK GUFUNES COM CENTRE, ICELAND		B I C C	RIO DE JANEIRO/SANTOS DUMONT RJ, BRAZIL	SDU	S B R J
REYKJAVIK POST AND TELEGRAPH ADMINISTRATION, ICELAND		B I T A*	RIO DE JANEIRO/TMA, BRAZIL		S B W J
REYKJAVIK/ICELANDIC CIVIL AVIATION ADMINISTRATION, ICELAND		B I C A	RIO DE JANIERO/CAMPO DELIO JARDIM DE MATTOS, RJ, BRAZIL		S B A F
REYNOSA, MEXICO	REX	M M R X*	RIO DULCE, GUATEMALA	LCF	M G R D*
REZEKNE, LATVIA		E V N A*	RIO FRIO O PROGRESO, COSTA RICA	RFR	M R R F*
RHEIN UAC, GERMANY		E D U U	RIO FRIO/AD RIO FRIO, CHILE		S C R I*
RHEINE-BENTLAGE, GERMANY		E T H E	RIO GALLEGOS/BRIG. GRAL. D.A. PARODI (SC), ARGENTINA	RGL	S A W G
RHEINE-ESCHENDORF, GERMANY	ZPQ	E D X E*	RIO GRANDE (TAIS), ARGENTINA	RGA	S A W E*
RHINELANDER/ONEIDA COUNTY, WI., UNITED STATES	RHI	K R H I*	RIO HONDO, ECUADOR		S E R H*
RHINO CAMP, NAMIBIA		F Y R N*	RIO HONDO/LAS TERMAS, SE, ARGENTINA	RHD	S A N H
RI YUE TAN, CHINA		R C S M	RIO LOS AMIGOS, PERU		S P A M*
RIBEIRAO PRETO/LEITE LOPES, SP, BRAZIL	RAO	S B R P	RIO MAYO, CHT, ARGENTINA	ROY	S A W M*
RIBEIRAO PRETO/TMA, BRAZIL		S B X C	RIO MORENO, ECUADOR		S E R E*
RIBERAC-SAINT-AULAYE, FRANCE		L F I K*	RIO MURTA/AD RIO MURTA, CHILE		S C R U*
RIBERALTA, BOLIVIA	RIB	S L R I	RIO NEGRO/AD RIO NEGRO, CHILE		S C R N*
RIBEX, ECUADOR		S E R X*	RIO SECO, BOLIVIA		S L R S*
RICHARD TOLL, SENEGAL	RDT	G O S R	RIOBAMBA, ECUADOR		S E R B
RICHARD'S BAY, SOUTH AFRICA	RCB	F A R B	RIOHACHA/GUAJIRA, COLOMBIA	RCH	S K R H
RICHMOND, SOUTH AFRICA		F A R M*	RIOJA, PERU	RIJ	S P J A
RICHMOND (NSW), AUSTRALIA		Y S R I	RION-DES-LANDES, FRANCE		L F I L*
RICHMOND (QLD), AUSTRALIA	RCM	Y R M D*	RIONEGRO INTL/ANTIOQUIA, COLOMBIA	MDE	S K R G
RICHMOND/INTL (BYRD FIELD), VA., UNITED STATES	RIC	K R I C*	RISHIRI IS., JAPAN	RIS	R J E R
RIDALI, ESTONIA		E E R I*	RIVADAVIA, S., ARGENTINA		S A S R*
RIDDELL, AUSTRALIA		Y R I D*	RIVER CLUB, ZAMBIA		F L R C*
RIED-KIRCHHIEM, AUSTRIA		L O L K*	RIVERA/INTL. PRESIDENTE GENERAL (PILOTO AVIADOR MILITAR) DON OSCAR D. GESTIDO, URUGUAY	RVY	S U R V
RIESA-GOHLIS, GERMANY	IES	E D A U*	RIVERSIDE/MARCH AFB, CA., UNITED STATES	RIV	K R I V
RIETFOUNTEIN, NAMIBIA		F Y R F*	RIVERSIDE/MUNI, CA., UNITED STATES	RAL	K R A L
RIETFOUNTEIN, SOUTH AFRICA		F A R F*	RIVIERE ROUGE/MONT-TREMBLANT INTL. QC, CANADA	YTM	C Y F J*
RIETI, ITALY	QRT	L I Q N	RIVIERE-DU-LOUP, QC, CANADA	YRI	C Y R I*
RIF, ICELAND	OLI	B I R F	RIVNE, UKRAINE	RWN	U K L R
RIFA, ZIMBABWE		F V R F	RIVOLTO (MIL), ITALY		L I P I
RIFREDO MUGELLO, ITALY		L I Q M*	RIYADH, SAUDI ARABIA		O E R Y
RIGA (AIRPORT), LATVIA	RIX	E V R A	RIYADH/KING KHALED INTL, SAUDI ARABIA	RUH	O E R K
RIGA (FIC/ACC/AFS COM.CENTER), LATVIA		E V R R	ROANNE-RENAISON, FRANCE	RNE	L F L O
RIGA (SPILVE), LATVIA		E V R S*	ROANOKE/REGIONAL WOODRUM FIELD, VA., UNITED STATES	ROA	K R O A*
RIGSHOSPITALET, DENMARK		E K R H	ROATAN INTL., HONDURAS	RTB	M H R O
RIJEKA/KRK I., CROATIA	RJK	L D R I			
RIMATARA, FRENCH POLYNESIA (FRANCE)	RMT	N T A M*			

Location Name Nom de l'emplacement Nombre del lugar Название места	IATA IATA IATA IATA	Location Indicator Indicateur Indicador de lugar Индекс местоположения	Location Name Nom de l'emplacement Nombre del lugar Название места	IATA IATA IATA IATA	Location Indicator Indicateur Indicador de lugar Индекс местоположения
ROBERT L. BRADSHAW, ST. CHRISTOPHER (ST. KITTS) AND NEVIS, SAINT KITTS AND NEVIS	SKB	T K P K	ROSALES, PANGASINAN, PHILIPPINES		R P L R*
ROBERTSON, SOUTH AFRICA	ROD	F A R S*	ROSAPATA, BOLIVIA		S L R P*
ROBERTSON BARRACKS, AUSTRALIA		Y R B K*	ROSARIO, PARAGUAY		S G R O*
ROBERTSPORT/CAPE MOUNT, LIBERIA		G L C M*	ROSARIO,SF, ARGENTINA	ROS	S A A R
ROBERVAL, QC, CANADA	YRJ	C Y R J	ROSE HALL, GUYANA		S Y R H*
ROBINHOOD, AUSTRALIA		Y R O B*	ROSEAU,DOMINICA, DOMINICA		T D P R
ROBINVALE, AUSTRALIA	RBC	Y R O I*	ROSEBERTH, AUSTRALIA	RSB	Y R S B*
ROBLE MAR, ECUADOR		S E R L*	ROSEHILL HELIPORT, AUSTRALIA		Y R S H*
ROBLEDILLO DE MOHERNANDO (GUADALAJARA), SPAIN		L E R M*	ROSENTHAL-FIELD-PLOSSEN, GERMANY		E D Q P*
ROBORE, BOLIVIA	RBO	S L R B	ROSH-PINA AIRPORT, ISRAEL	RPN	L L I B
ROCHA/AD, URUGUAY		S U R O*	ROSITA/RAAN, NICARAGUA	RFS	M N R T*
ROCHEFORT-ST-AGNANT, FRANCE	RCO	L F D N	ROSS, BELARUS		U M M R*
ROCHESTER, UNITED KINGDOM	RCS	E G T O	ROSS RIVER, YT, CANADA	XRR	C Y D M*
ROCHESTER/GREATER ROCHESTER INTL,NY., UNITED STATES	ROC	K R O C*	ROSSO, MAURITANIA		G Q N R
ROCHESTER/MUNI,MN., UNITED STATES	RST	K R S T*	ROST, NORWAY	RET	E N R S
ROCK SOUND, BAHAMAS	RSD	M Y E R	ROSTAQ, OMAN		O O R Q*
ROCKFORD/GREATER ROCKFORD,IL, UNITED STATES	RFD	K R F D*	ROSTOCK, NAMIBIA		F Y R Z*
ROCKHAMPTON, AUSTRALIA	ROK	Y B R K	ROSTOV-NA-DONU, RUSSIAN FEDERATION	ROV	U R R R
ROCKSPRINGS/SWETWATER COUNTY WY., UNITED STATES	RKS	K R K S*	ROSTOV-NA-DONU CTA/FIR (ATFMU), RUSSIAN FEDERATION		U R R V
ROCKY MOUNTAIN HOUSE, AB, CANADA	YRM	C Y R M	ROSWELL/INDUSTRIAL AIR CENTER, NM., UNITED STATES	ROW	K R O W
ROCKY-MOUNT/WILSON,NC., UNITED STATES	RWI	K R W I	ROTA (BASE AERO-NAVAL), SPAIN		L E R T
RODEZ-MARCILLAC, FRANCE	RDZ	L F C R	ROTA/INTL,ROTA I., NORTHERN MARIANA ISLANDS (UNITED STATES)	ROP	P G R O*
RODOS/DIAGORAS, GREECE	RHO	L G R P	ROTE/LEKUNIK, INDONESIA	RTI	W A T R*
RODOS/MARITSA, GREECE		L G R D*	ROTENBURG (WUMME), GERMANY		E D X Q*
RODRIGUES/SIR GAETAN DUVAL AIRPORT, MAURITIUS	RRG	F I M R*	ROTH, GERMANY		E T H R
RODRIGUEZ DE MENDOZA/SAN NICOLAS, PERU	RIM	S P L N*	ROTHENBURG O.D.T., GERMANY	QTK	E D F R*
ROESELARE/BEVEREN, BELGIUM		E B R B	ROTHENBURG/GORLITZ, GERMANY		E D B R*
ROESELARE/RUMBEKE, BELGIUM		E B R R	ROTHERA RESEARCH STATION, UNITED KINGDOM		E G A R
ROGNAN, NORWAY		E N R G*	ROTORUA, NEW ZEALAND	ROT	N Z R O
ROI ET, THAILAND	ROI	V T U V	ROTORUA HOSPITAL, NEW ZEALAND		N Z J O*
ROI ET/ROB MUANG, THAILAND		V T U R	ROTORUA LAKEFRONT, NEW ZEALAND		N Z L F*
ROITZSCHJORA, GERMANY		E D A W*	ROTORUA LAKES (WATER), NEW ZEALAND		N Z R L*
ROJUNAI, LITHUANIA		E Y R O*	ROTSelaar, BELGIUM		E B V U*
ROKYCANY, CZECH REPUBLIC		L K R Y*	ROTTERDAM/ROTTERDAM, NETHERLANDS	RTM	E H R D
ROLF (PRIVATE HELIDECK), DENMARK		E K R F*	ROTTNEST ISLAND, AUSTRALIA	RTS	Y R T I*
ROLLESTON, AUSTRALIA		Y R L L*	ROTTWEIL-ZEPFENHAN, GERMANY		E D S Z*
ROLPA, NEPAL	RPA	V N R P	ROTUMA, FIJI	RTA	N F N R*
ROMA, AUSTRALIA	RMA	Y R O M*	ROUDNICE, CZECH REPUBLIC		L K R O*
ROMA ACC, ITALY		L I R R	ROUEN-VALLEE DE SEINE, FRANCE	URO	L F O P
ROMA CENTRO COM INTL , ITALY		L I I I	ROUND LAKE (WEAGAMOW LAKE), ON, CANADA	RRJ	C Z R J*
ROMA CENTRO MET, ITALY		L I I B	ROURKELA, INDIA	ZRK	V E R K*
ROMA CENTRO MET - MET CENTRE, ITALY		L I I M	ROUYN-NORANDA, QC, CANADA	YUY	C Y U Y
ROMA IMRCC, ITALY		L I J I	ROVANIEMI, FINLAND	RVN	E F R O
ROMA/CIAMPINO (MIL.), ITALY	CIA	L I R A	ROVANIEMI ACC/ARCC, FINLAND		E F P S
ROMA/FIUMICINO, ITALY	FCO	L I R F	ROXANA FARMS, COSTA RICA		M R R X*
ROMA/URBE, ITALY		L I R U	ROXAS, CAPIZ, PHILIPPINES	RXS	R P V R
ROMANS-SAINT-PAUL, FRANCE		L F H E*	ROXAS/DEL PILAR, PALAWAN, PHILIPPINES		R P V L
ROMBLON, TABLAS ISLAND, ROMBLON, PHILIPPINES	TBH	R P V U	ROXBURGH, NEW ZEALAND		N Z R X*
ROME, NY, GRIFFISS AIRFIELD ARPT, UNITED STATES	RME	K R M E	ROYAL NORTH SHORE, AUSTRALIA		Y R N S*
ROME/RICHARD B. RUSSELL,GÁ., UNITED STATES	RMG	K R M G	ROYAL PRINCE ALFRED HOSPITAL, AUSTRALIA		Y R P A*
ROMERALAD SAN MIGUEL, CHILE		S C O E*	ROYAL ZAMBEZI, ZAMBIA		F L R Z*
ROMERALAD SANTA BARBARA, CHILE		S C R O*	ROYAN-MEDIS, FRANCE	RYN	L F C Y
ROMILLY-SUR-SEINE, FRANCE		L F Q R*	ROZAS (LUGO), SPAIN		L E R O*
ROMORANTIN-PRUNIERIS, FRANCE		L F Y R	RS CIVIL AVIATION DIRECTORATE (RS CAD), BOSNIA AND HERZEGOVINA		L Q R S
ROMSEY, AUSTRALIA		Y R S Y*	RUACANA, NAMIBIA		F Y R C*
RONNEBY, SWEDEN	RNB	E S D F	RUAWAI, NEW ZEALAND		N Z R W*
ROOISAND, NAMIBIA		F Y R S*	RUBELSANTO, GUATEMALA	RUV	M G R B*
ROOSEVELT ROADS NAS,PR., PUERTO RICO (UNITED STATES)	NRR	T J N R	RUBONDO, UNITED REPUBLIC OF TANZANIA		H T R B*
ROOSEVELT ROADS(USN AFWTF), PR., PUERTO RICO (UNITED STATES)		T J N F*	RUBY, ALASKA (UNITED STATES)	RBY	P A R Y
ROROS, NORWAY	RRS	E N R O	RUDISKES, LITHUANIA		E Y R D*
RORVIKRYUM, NORWAY	RVK	E N R M	RUDNIKI, POLAND		E P R U*
ROSA, ZAMBIA		F L R O*	RUDOLSTADT-GROSCHWITZ, GERMANY		E D O K*
ROSAL, BOLIVIA		S L R L*	RUFANSA, ZAMBIA		F L R U*
			RUGAGUADO, BOLIVIA		S L R G*

Location Name Nom de l'emplacement Nombre del lugar Название места	IATA IATA IATA	Location Indicator Indicateur Indicador de lugar Индекс местоположения	Location Name Nom de l'emplacement Nombre del lugar Название места	IATA IATA IATA	Location Indicator Indicateur Indicador de lugar Индекс местоположения
RUGAO, CHINA	RUG	Z S R G*	SADO, JAPAN	SDS	R J S D
RUGEN, GERMANY		E D C G*	SADZA, ZIMBABWE		F V S Z
RUHENGRI, RWANDA	RHG	H R Y U*	SAEBY/OTTESTRUP (PRIVATE AD), DENMARK	QJS	E K S A*
RUHNU, ESTONIA		E E R U*	SAFANE, BURKINA FASO		D F O F
RUIDOSO/SIERRA BLANCA REGNAL NM., UNITED STATES	RUI	K S R R*	SAFFIER, SOUTH AFRICA		F A S J*
RUINAS DE COPAN, HONDURAS		M H R U*	SAFFLE, SWEDEN		E S G Y*
RUKLA, LITHUANIA		E Y R U*	SAFRAN AIR BASE (MIL), UNITED ARAB EMIRATES		O M S M*
RUKOMECHI, ZIMBABWE		F V R K	SAGA, JAPAN	HSG	R J F S
RUMAH, YEMEN		O Y R M*	SAGINAW/TRI CITY INTL,ML, UNITED STATES	MBS	K M B S*
RUMGINAE, PAPUA NEW GUINEA		A Y R G	SAGRADA FAMILIA/LOS CEDROS, CHILE		S C E D*
RUMJATAR, NEPAL	RUM	V N R T	SAGUA LA GRANDE, CUBA		M U S G
RUNDU, NAMIBIA	NDU	F Y R U*	SAHABAT, MALAYSIA	SXS	W B K H*
RUNGWA, UNITED REPUBLIC OF TANZANIA		H T R G*	SAHARANPUR SARASAWA (IAF), INDIA		V I S P*
RUOMS, FRANCE		L F H F*	SAIBAI ISLAND, AUSTRALIA		Y S I I*
RUPPINER LAND, GERMANY		E D B F*	SAIDPUR, BANGLADESH	SPD	V G S D*
RUPSI, INDIA	RUP	V E R U*	SAIDU SHARIF, PAKISTAN	SDT	O P S S
RURRENABAQUE, BOLIVIA	RBQ	S L R Q	SAINT BARTHELEMY, FRENCH ANTILLES, FRENCH ANTILLES (FRANCE)	SBH	T F F J
RURUTU, FRENCH POLYNESIA (FRANCE)	RUR	N T A R*	SAINT DENIS GILLOT, RÉUNION (FRANCE)	RUN	F M E E
RUSANGU, ZAMBIA		F L R G*	SAINT FRANCOIS, FRENCH ANTILLES, FRENCH ANTILLES (FRANCE)	SFC	T F F C*
RUSAPE, ZIMBABWE		F V R U	SAINT GAUDENS MONTREJEAU, FRANCE		L F I M*
RUSE, BULGARIA	ROU	L B R S*	SAINT GEORGE, ALASKA (UNITED STATES)	STG	P A P B
RUSTAG, AFGHANISTAN		O A R T	SAINT JEAN D'ANGELY SAINT DENIS DU PIN, FRANCE		L F I Y*
RUSTENBURG, SOUTH AFRICA		F A R G*	SAINT JOHN, NB, CANADA	YSJ	C Y S J
RUTENG/SATARTACIK, INDONESIA	RTG	W A T G*	SAINT LOUIS, SENEGAL	XLS	G O S S
RUTENGA, ZIMBABWE		F V R T	SAINT MARTIN, GRAND CASE, GUADELOUPE, FRENCH ANTILLES (FRANCE)	CCE	T F F G
RUTLAND PLAINS, AUSTRALIA	RTP	Y R T P*	SAINT MARYS, ALASKA (UNITED STATES)	KSM	P A S M
RUTLAND/STATE, VT., UNITED STATES	RUT	K R U T*	SAINT PIERRE PIERREFONDS, RÉUNION (FRANCE)	ZSE	F M E P*
RUTSHURU, DEMOCRATIC REPUBLIC OF THE CONGO		F Z N C	SAINT REMY DE MAURIENNE, FRANCE		L F K R*
RUZOMBEROK, SLOVAKIA		L Z R U*	SAINT VALERY-VITTEFLEUR, FRANCE		L F O S*
RWINDI, DEMOCRATIC REPUBLIC OF THE CONGO		F Z N R	SAINT-AFFRIQUE-BELMONT, FRANCE		L F I F*
RYANS CREEK, NEW ZEALAND	SZS	N Z R C*	SAINT-ANDRE-DE-L'EURE, FRANCE		L F F D
RYDINGS SCHOOL, ZIMBABWE		F V R Y	SAINT-BRIEUC-ARMOR, FRANCE	SBK	L F R T
RZESZOW, POLAND		E P R J*	SAINT-CHAMOND-L'HORME, FRANCE		L F H G*
RZESZOW/JASIONKA, POLAND	RZE	E P R Z	SAINT-CYR-L'ECOLE, FRANCE		L F P Z
'S GRAVENVOEREN, BELGIUM		E B S N*	SAINT-DIE-REMOMEIX, FRANCE	XCK	L F G Y*
SA SABINA (FORMENTERA-BALEARES) (HEL), SPAIN		L E B J*	SAINT-DIZIER-ROBINSON, FRANCE		L F S I
SAADAH, YEMEN	SYE	O Y S H*	SAINTE-FOY-LA-GRANDE, FRANCE		L F D F*
SAAF HQ, SOUTH AFRICA		F A A H	SAINTE-LECADIE, FRANCE		L F Y S
SAAHIL, LIBYAN ARAB JAMAHIRIYA		H L S H	SAINTE-MARIE, MADAGASCAR	SMS	F M M S
SAANEN, SWITZERLAND		L S G K	SAINTE-MARIE, MADAGASCAR	XST	L F X B*
SAARBRUCKEN, GERMANY	SCN	E D D R	SAINTE-THENAC, FRANCE	EBU	L F M H
SAARLOQ, GREENLAND (DENMARK)	QQQ	B G S O*	SAINT-ETIENNE-BOUTHEON, FRANCE		L F G P*
SAARLOUIS-DUREN, GERMANY	ZPT	E D R J*	SAINT-FLORENTIN-CHEU, FRANCE		L F H Q
SAARMUND, GERMANY		E D C S*	SAINT-FLOUR-COLTINES, FRANCE		L F K M*
SAATTUT, GREENLAND (DENMARK)		B G S T*	SAINT-GALMIER, FRANCE		L F O G*
SABA/YRAUSQUIN, NETHERLANDS ANTILLES (NETHERLANDS)	SAB	T N C S*	SAINT-GEORGES-DE-L'OYAPOCK, FRENCH GUIANA (FRANCE)	OYP	S O O G*
SABADELL, SPAIN	QSA	L E L L	SAINT-GHISLAIN, BELGIUM		E B S G*
SABAH (S-74), LIBYAN ARAB JAMAHIRIYA		H L S B	SAINT-GIRONS-ANTICHAN, FRANCE		L F C G*
SABANA DE LA MAR, DOMINICAN REPUBLIC	SNX	M D S B*	SAINT-HUBERT (MIL), BELGIUM		E B S U*
SABANETTAN, TINIAN I., NORTHERN MARIANA ISLANDS (UNITED STATES)		P G N T*	SAINT-HUBERT/SAINT-HUBERT, BELGIUM		E B S H
SABANG, INDONESIA	SBG	W I T N*	SAINT-JEAN-D'AVELANNE, FRANCE		L F K H*
SABAR, AFGHANISTAN		O A S R	SAINT-JEAN-EN-ROYANS, FRANCE		L F K E*
SABI-SABI, SOUTH AFRICA	GSS	F A S E*	SAINT-JUNIEU, FRANCE		L F B J*
SABLE (MWEMBESHI), ZAMBIA		F L S B*	SAINT-LAURENT-DU-MARONI, FRENCH GUIANA (FRANCE)	LDX	S O O M*
SABU/TERDANU, INDONESIA		W A T S*	SAINT-MARTIN-DE-LONDRES, FRANCE		L F N L*
SABZEVAR, IRAN (ISLAMIC REPUBLIC OF)	AFZ	O I M S*	SAINT-NAZAIRE-MONTOIR, FRANCE	SNR	L F R Z
SACE, SOUTH AFRICA		F A S U	SAINT-OMER-WIZERNES, FRANCE	XSG	L F Q N*
SACHEON, REPUBLIC OF KOREA	HIN	R K P S	SAINT-PIERRE-D'OLERON, FRANCE		L F D P*
SACHIGO LAKE, ON, CANADA	ZPB	C Z P B*	SAINT-PIERRE-POINTE BLANCHE, FRANCE	FSP	L F V P
SACHS HARBOR, NT, CANADA	YSY	C Y S Y	SAINT-QUENTIN-ROUPY, FRANCE	XSJ	L F O W*
SACRAMENTO INTERNATIONAL, CA., UNITED STATES	SMF	K S M F*	SAINT-RAMBERT-D'ALBON, FRANCE		L F L R*
SACRAMENTO, CA, MC CLELLAN AIRFIELD ARPT, UNITED STATES	MCC	K M C C	SAINT-SIMON-CLASTRES, FRANCE		L F Y T
SACRAMENTO/EXECUTIVE, CA., UNITED STATES	SAC	K S A C	SAINT-YAN, FRANCE	SYT	L F L N
SADIOLA, MALI		G A S D	SAIPURU, BOLIVIA		S L S S*
			SAIQ, OMAN		O O S Q*

Location Name Nom de l'emplacement Nombre del lugar Название места	IATA IATA IATA	Location Indicator Indicateur d'emplacement Indicador de lugar Индекс местоположения	Location Name Nom de l'emplacement Nombre del lugar Название места	IATA IATA IATA	Location Indicator Indicateur d'emplacement Indicador de lugar Индекс местоположения
SAIVE (MIL), BELGIUM		E B S A	SAMBURU SOUTH (BUFFALO SPRING), KENYA	UAS	H K S B*
SAKEJI, ZAMBIA		F L S J*	SAME, UNITED REPUBLIC OF TANZANIA		H T S E*
SAKHIR PRIVATE AIRBASE, BAHRAIN		O B K H	SAMEDAN, SWITZERLAND	SMV	L S Z S
SAKON NAKHON/BAN KHAI, THAILAND	SNO	V T U I	SAMFYA, ZAMBIA		F L Y A
SAL OCEANIC FIRUIR, CAPE VERDE		G V S C	SAMJIYON, DEMOCRATIC PEOPLE'S REPUBLIC OF KOREA		Z K S E
SALALAH, OMAN	SLL	O O S A	SAMNEUA, LAO PEOPLE'S DEMOCRATIC REPUBLIC	NEU	V L S N*
SALAMANCA, SPAIN	SLM	L E S A	SAMOS/ARISTARCHOS OF SAMOS, GREECE	SMI	L G S M
SALAMANCA/AD LAS BRUJAS, CHILE		S C X B*	SAMPA, ZIMBABWE		F V A P
SALANG-I-JUNUBI, AFGHANISTAN		O A S S	SAMPITH/ASAN, INDONESIA	SMQ	W A O S*
SALANG-I-SHAMALI, AFGHANISTAN		O A N S	SAMSO, DENMARK		E K S S*
SALAR DE ATACAMA/AD EL SALAR, CHILE		S C S L*	SAMSOE HELIPOINT (PRIVATE AD), DENMARK		E K S M*
SALAR DE ATACAMA/AD MISNAL, CHILE		S C S M*	SAMSUN, TURKEY	SSX	L T A Q*
SALAR DE CAUCHARI, ARGENTINA		S A S L*	SAMSUN/CARSAMBA, TURKEY	SZF	L T F H
SALDANHA/REDNEBURG, SOUTH AFRICA		F A S D*	SAMUEL QUIMI, ECUADOR		S E S Q*
SALEKHARD, RUSSIAN FEDERATION	SLY	U S D D	SAN, MALI		G A S N
SALEM/MCNARY FIELD, OR., UNITED STATES	SLE	K S L E*	SAN AGUSTIN, COSTA RICA		M R S T*
SALEMAS, PORTUGAL (MADEIRA AND AZORES) (PORTUGAL)		L P S A*	SAN ALBERTO, COSTA RICA		M R S A*
SALERNO, AFGHANISTAN		O A S L	SAN ALEJANDRO, ECUADOR		S E A J*
SALERNO/PONTECAGNANO, ITALY	QSR	L I R I	SAN ANDRES, ECUADOR		S E S P*
SALGAREDA, ITALY		L I D W*	SAN ANDRES INTL/SAN ANDRES, COLOMBIA	ADZ	S K S P
SALIMA, MALAWI	LMB	F W S M*	SAN ANDRES SAJCABAJA, GUATEMALA		M G S A*
SALINA CRUZ, MEXICO	SCX	M M S Z	SAN ANDROS, BAHAMAS	SAQ	M Y A N
SALINA/MUNI, KS., UNITED STATES	SLN	K S L N*	SAN ANGELO/MATHIS FIELD, TX., UNITED STATES	SJT	K S J T
SALINAS, BOLIVIA		S L S J*	SAN ANTONIO, CUBA		M U S J
SALINAS, ECUADOR	SNC	S E S A	SAN ANTONIO DE ARECO, BA, ARGENTINA		S A A A*
SALINAS/MUNI, CA., UNITED STATES	SNS	K S N S	SAN ANTONIO DE LOS BANOS - MIL, CUBA		M U S A*
SALINGYI, MYANMAR		V Y S L*	SAN ANTONIO DEL TACHIRA, TACHIRA, VENEZUELA	SVZ	S V S A
SALISBURY/WICOMICO COUNTY REGIONAL, MD., UNITED STATES	SBY	K S B Y	SAN ANTONIO INTERNATIONAL, TX., UNITED STATES	SAT	K S A T
SALLANCHES-MONT BLANC, FRANCE	XSN	L F H Z*	SAN ANTONIO OESTE, RN, ARGENTINA	OES	S A V N
SALLEY, NEPAL		V N S L	SAN ANTONIO/KELLY AFB, TX., UNITED STATES	SKF	K S K F
SALLUIT, QC, CANADA	YZG	C Y Z G*	SAN AURELIO, BOLIVIA		S L A U*
SALMON ARM, BC, CANADA	YSN	C Z A M*	SAN BERNARDINO, CA, SAN BERNARDINO INTL ARPT, UNITED STATES	SBD	K S B D
SALON, FRANCE		L F M Y	SAN BORJA, BOLIVIA	SRJ	S L S B
SALON-EYGUIERES, FRANCE		L F N E	SAN CARLOS, ECUADOR		S E S N*
SALT CAY, TURKS AND CAICOS ISLANDS (UNITED KINGDOM)	SLX	M B S Y	SAN CARLOS, BOLIVIA		S L Z C*
SALT LAKE CITY (ARTCC), UT., UNITED STATES		K Z L C	SAN CARLOS (ORIENTE), ECUADOR		S E S S*
SALT LAKE CITY AWP, UT., UNITED STATES		K Z A S	SAN CARLOS DE BARILOCHE, RN, ARGENTINA	BRC	S A Z S
SALT LAKE CITY INTERNATIONAL, UT., UNITED STATES	SLC	K S L C	SAN CARLOS DE RIO NEGRO, AMAZONAS, VENEZUELA		S V S C*
SALTA CIUDAD, S, ARGENTINA		S A S C	SAN CARLOS GUTIERREZ, BOLIVIA		S L S D*
SALTA, S., ARGENTINA	SLA	S A S A	SAN CARLOS, COJEDES, VENEZUELA		S V C J*
SALTILLO, MEXICO	SLW	M M I O*	SAN CARLOS, MZA, ARGENTINA		S A M S*
SALTO DEL GUAIRA, PARAGUAY		S G G R*	SAN CARLOS/AD SANTA MARTA, CHILE		S C K A*
SALTO/INTL NUEVA HESPERIDES, URUGUAY	STY	S U S O	SAN CARLOS/RIO SAN JUAN, NICARAGUA	NCR	M N S C*
SALT POND, GHANA		D G A S*	SAN CARLOS-2, ECUADOR		S E X A*
SALVADOR/DEPUTADO LUIS EDUARDO MAGALHAES, BA, BRAZIL	SSA	S B S V	SAN CARLOS-3, ECUADOR		S E X B*
SALVADOR/TMA, BRAZIL		S B X S	SAN CARLOS-6, ECUADOR		S E X C*
SALZBURG, AUSTRIA	SZG	L O W S	SAN CARLOS-7, ECUADOR		S E X D*
SALZBURG LKH (HEL), AUSTRIA		L O S L*	SAN CARLOS-8, ECUADOR		S E X E*
SALZBURG/SCHWARZENBERGKASERNE MIL (HEL), AUSTRIA		L O X S	SAN CLEMENTE/AD COLORADO, CHILE		S C S K*
SALZGITTER-DRUTTE, GERMANY		E D V S*	SAN CRISTOBAL, ECUADOR	SCY	S E S T
SALZGITTER-SCHAFFERSTUHL, GERMANY		E D V J*	SAN CRISTOBAL, COSTA RICA		M R S B*
SAMAH (WH-59L), LIBYAN ARAB JAMAHIRIYA		H L S M	SAN CRISTOBAL DE LAS CASAS, MEXICO	SZT	M M S C
SAMAIHUATE, BOLIVIA		S L I H*	SAN CRISTOBAL/HELIPAD, DOMINICAN REPUBLIC		M D H P*
SAMAIIPATA, BOLIVIA		S L I P*	SAN CRISTOBAL/LOS MONTONES, DOMINICAN REPUBLIC		M D L M*
SAMANA/INTL CATEY, DOMINICAN REPUBLIC		M D C Y*	SAN DIEGO INTERNATIONAL, CA., UNITED STATES	SAN	K S A N
SAMANA/ARROYO BARRIL, DOMINICAN REPUBLIC	AZS	M D A B*	SAN DIEGO/BROWN FLD MUNI, CA., UNITED STATES	SDM	K S D M
SAMANA/PORTILLO, DOMINICAN REPUBLIC	EPS	M D P O*	SAN DIEGO/MIRAMAR MCAS(MITSCHER FIELD), CA U.S., UNITED STATES	NKX	K N K X
SAMANGAN, AFGHANISTAN		O A S M	SAN DIEGO/NORTH ISLAND NAS-HALSEY FIELD, CA., UNITED STATES	NZY	K N Z Y
SAMARA/KURUMUCH, RUSSIAN FEDERATION	KUF	U W W W	SAN EDUARDO, ECUADOR		S E E D*
SAMARA/SMYSHLYAEVKA, RUSSIAN FEDERATION		U W W S	SAN ENRIQUE (CIUDAD REAL), SPAIN		L E E E*
SAMARINDA/TEMINDUNG, INDONESIA	SRI	W A L S	SAN ESTANISLAO, PARAGUAY		S G S E*
SAMARKAND, UZBEKISTAN	SKD	U T S S	SAN FELIPE, MEXICO	SFH	M M S F
SAMARKAND FIR, UZBEKISTAN		U T S D	SAN FELIPE DE LARA, GUATEMALA		M G F E*
SAMBA, ZIMBABWE		F V A M	SAN FELIPE, YARACUAY, VENEZUELA	SNF	S V S P
SAMBAVA/SUD, MADAGASCAR	SVB	F M N S	SAN FELIPE/AD VICTOR LAFON, CHILE		S C S F*

Location Name Nom de l'emplacement Nombre del lugar Название места	IATA IATA IATA ИАТА	Location Indicator Indicateur Indicador de lugar Индекс местоположения	Location Name Nom de l'emplacement Nombre del lugar Название места	IATA IATA IATA ИАТА	Location Indicator Indicateur Indicador de lugar Индекс местоположения
SAN FELIPE/HEL HOSPITAL SAN CAMILO, CHILE		S H F E*	SAN MARCOS, GUATEMALA		M G S M*
SAN FERNANDO DE APURE, APURE, VENEZUELA	SFD	S V S R	SAN MARCOS HUEHUETENANGO, GUATEMALA		M G M H*
SAN FERNANDO DE ATABAPO, T.F. AMAZONAS, VENEZUELA		S V A T*	SAN MARCOS IZABAL, GUATEMALA		M G M I*
SAN FERNANDO, LA UNION, PHILIPPINES	SFE	R P U S	SAN MARTIN DE LOS ANDES /A.C. CAMPOS, N, ARGENTINA	CPC	S A Z Y*
SAN FERNANDO, BA, ARGENTINA		S A D F*	SAN MARTIN, MZA, ARGENTINA		S A M I*
SAN FERNANDO/AD SAN FERNANDO, CHILE		S C S D*	SAN MATIAS, BOLIVIA	MQK	S L T I*
SAN FRANCISCO, ECUADOR		S E S F*	SAN MIGUEL DE GASER, BOLIVIA		S L S G*
SAN FRANCISCO, GUATEMALA		M G S F*	SAN NICOLAS DE BARI, CUBA	QSN	M U N B*
SAN FRANCISCO (MOXOS), BOLIVIA		S L S F*	SAN NICOLAS/AD SANTA EUGENIA, CHILE		S C N I*
SAN FRANCISCO NACIF, BOLIVIA		S L Z F*	SAN PABLO DE LIPEZ, BOLIVIA		S L Z P*
SAN FRANCISCO/INTL, CA., UNITED STATES	SFO	K S F O*	SAN PABLO/AD QUILPE, CHILE		S C S Q*
SAN GERMAN, CUBA		M U S M	SAN PEDRO, CÔTE D'IVOIRE	SPY	D I S P
SAN GIL/SANTANDER, COLOMBIA		S K S G*	SAN PEDRO, CUBA		M U D R
SAN GREGORIO/AD, URUGUAY		S U S G*	SAN PEDRO (RB), BOLIVIA		S L Z B*
SAN GREGORIO/AD TRES CHORRILLOS, CHILE		S C T H*	SAN PEDRO DE ATACAMA/AD SAN PEDRO DE ATACAMA, CHILE		S C P E*
SAN HONORATO, ECUADOR		S E S H*	SAN PEDRO DE MACORIS/BATEY DE LOS MERCEDES, DOMINICAN REPUBLIC		M D B M*
SAN IGNACIO DE MOXOS, BOLIVIA	SNM	S L S M	SAN PEDRO DE MACORIS/INGENIO QUISQUEYA, DOMINICAN REPUBLIC		M D I Q*
SAN IGNACIO DE VELASCO, BOLIVIA	SNG	S L S I	SAN PEDRO DE RICHARD, BOLIVIA		S L Z J*
SAN IGNACITO, BOLIVIA		S L S X*	SAN PEDRO DE TOTORA, BOLIVIA		S L S O*
SAN ISIDRO, DOMINICAN REPUBLIC		M D S I*	SAN PEDRO SALVATIERRA, BOLIVIA		S L Z X*
SAN ISIDRO DE EL GENERAL, COSTA RICA		M R S I*	SAN PEDRO SUL/LA MESA, HONDURAS	SAP	M H L M
SAN JACINTO, ECUADOR		S E J C*	SAN PEDRO YCUA MANDIYU, PARAGUAY		S G S P*
SAN JAVIER, BOLIVIA	SJV	S L J V	SAN RAFAEL, BOLIVIA		S L Z R*
SAN JAVIER/AD LAS MERCEDES, CHILE		S C L M*	SAN RAFAEL, PERU		S P R F*
SAN JAVIER/AD SAN JANVIER, CHILE		S C S J*	SAN RAFAEL, ECUADOR		S E S R*
SAN JAVIER/AD SANTA MARIA DE MINGRE, CHILE		S C M G*	SAN RAFAEL/S.A.S. GERMANO, MZA, ARGENTINA	AFA	S A M R
SAN JERONIMO, GUATEMALA		M G J E*	SAN RAMON, PERU		S P R M*
SAN JOAQUIN, BOLIVIA	SJB	S L J O	SAN RAMON, BOLIVIA	SRD	S L R A*
SAN JOSE, ECUADOR		S E S J*	SAN RAMON DEL SENAC, BOLIVIA		S L Z S*
SAN JOSE (CIUDAD), COSTA RICA		M R S J*	SAN SALVADOR INTERNATIONAL, BAHAMAS	ZSA	M Y S M
SAN JOSE DE BUENAVISTA, ANTIQUE, PHILIPPINES	EUQ	R P V S*	SAN SEBASTIAN, SPAIN	EAS	L E S O
SAN JOSE DE CHAMANGA, ECUADOR		S E S X*	SAN SEBASTIAN DE LA GOMERA (LA GOMERA) (HEL), CANARY ISLANDS (SPAIN)		G C G O*
SAN JOSE DE CHIQUITOS, BOLIVIA	SJS	S L J E	SAN SEBASTIAN/AD SAN SEBASTIAN, CHILE		S C S S*
SAN JOSE DE MORONA, ECUADOR		S E J O*	SAN SIMON, ECUADOR		S E X S*
SAN JOSE DE TAISHA, ECUADOR		S E J T*	SAN TOME, ANZOATEGUI, VENEZUELA	SOM	S V S T*
SAN JOSE DEL CABO, MEXICO	SJD	M M S D*	SAN VICENTE, BOLIVIA		S L Z V*
SAN JOSE DEL GUAVIARE/GUAVIARE, COLOMBIA	SJE	S K S J	SAN VICENTE, ECUADOR	BHA	S E S V
SAN JOSE NORMAN Y. MINETA INTERNATIONAL, CA., UNITED STATES	SJC	K S J C*	SAN VICENTE DEL CAGUAN/CAQUETA, COLOMBIA	SVI	S K S V
SAN JOSE, OCCIDENTAL MINDORO, PHILIPPINES	SJI	R P U H	SAN VITO DE JABA, COSTA RICA	TOO	M R S V*
SAN JOSE/AD, URUGUAY		S U S J*	SAN VITTORE (HEL), SWITZERLAND		L S X V
SAN JUAN, BOLIVIA		S L J N*	SANA, ZIMBABWE		F V S J
SAN JUAN, ECUADOR		S E J U*	SANAA CIVIL AVIATION AND MET AUTHORITY, YEMEN		O Y H Q
SAN JUAN (ARTCC), PR., PUERTO RICO (UNITED STATES)		T J Z S	SANAA/FIR, YEMEN		O Y S C
SAN JUAN (MET RADAR SITE), PR., PUERTO RICO (UNITED STATES)		T J U A*	SANAA/INTL, YEMEN	SAH	O Y S N
SAN JUAN DE LA MAGUANA, DOMINICAN REPUBLIC	SJM	M D S A*	SANANA, INDONESIA	SQN	W A P N*
SAN JUAN DE LOS MORROS, GUARICO, VENEZUELA		S V J M*	SANANDA, IRAN (ISLAMIC REPUBLIC OF)	SDG	D I C S
SAN JUAN MISIONES, PARAGUAY		S G S M*	SANANDITA, BOLIVIA		S L S N*
SAN JUAN NEPOMUCENO, PARAGUAY		S G J N*	SANAU, YEMEN		O Y S U*
SAN JUAN, SJ, ARGENTINA	UAQ	S A N U	SANCHEONG SHI, REPUBLIC OF KOREA		R K P T*
SAN JUAN/FERNANDO LUIS RIBAS DOMINICCI, PR., PUERTO RICO (UNITED STATES)	SIG	T J I G*	SANCTI SPIRITUS, CUBA	USS	M U S S
SAN JUAN/LUIS MUNOZ MARIN INTERNATIONAL, PR., PUERTO RICO (UNITED STATES)	SJU	T J S J	SAND CREEK, GUYANA		S Y S C*
SAN JULIAN, CUBA	SNJ	M U S J	SAND POINT, ALASKA (UNITED STATES)	SDP	P A S D
SAN JULIAN/CAPITAN D.J.D.VAZQUEZ, SC, ARGENTINA	ULA	S A W J	SANDAKAN, MALAYSIA	SDK	W B K S
SAN JUSTO/AEROCOLUB ARGENTINO, BA, ARGENTINA		S A D S*	SANDANE/ANDA, NORWAY	SDN	E N S D
SAN LORENZO, ECUADOR		S E S L*	SANDAY, UNITED KINGDOM	NDY	E G E S*
SAN LORENZO, PERU		S P Q M*	SANDEFJORD/TORP, NORWAY	TRF	E N T O
SAN LORENZO, BOLIVIA		S L L Z*	SANDHURST, SOUTH AFRICA		F A S A*
SAN LUI OBISPO/COUNTY MC CHESNEY FIELD, CA., UNITED STATES	SBP	K S B P*	SANDNESSJOEN/STOKKA, NORWAY	SSJ	E N S T
SAN LUIS (MENORCA), SPAIN		L E S L*	SANDOA, DEMOCRATIC REPUBLIC OF THE CONGO		F Z S D
SAN LUIS POTOSI, MEXICO	SLP	M M S P*	SANDSKEID, ICELAND		B I S S*
SAN LUIS, SL, ARGENTINA	LUQ	S A O U	SANDSPIT, BC, CANADA	YZP	C Y Z P
SAN MARCOS, PERU		S P Q O*	SANDTOFT, UNITED KINGDOM		E G C F*
SAN MARCOS, ECUADOR		S E S W*	SANDVIK, SWEDEN		E S F S*

Location Name Nom de l'emplacement Nombre del lugar Название места	IATA IATA IATA	Location Indicator Indicateur Indicador de lugar Индекс местоположения	Location Name Nom de l'emplacement Nombre del lugar Название места	IATA IATA IATA	Location Indicator Indicateur Indicador de lugar Индекс местоположения
SANDWE, ZAMBIA		F L S D*	SANTA MARIA/PUBLIV,CA., UNITED STATES	SMX	K S M X*
SANDY LAKE, ON, CANADA	ZSJ	C Z S J*	SANTA MARIA/SANTA MARIA,RS, BRAZIL	RIA	S B S M
SANDY POINT, BAHAMAS		M Y A S	SANTA MARIA/TMA, BRAZIL		S B W M
SANFEBAGAR, NEPAL	FEB	V N S R	SANTA MARTA, PERU		S P S K*
SANGAREDI, GUINEA		G U S A*	SANTA MARTA, COSTA RICA		M R S M*
SANGATA/SANGKIMAH, INDONESIA		W A L A*	SANTA MARTA/MAGDALENA, COLOMBIA	SMR	S K S M
SANGKURILANG, INDONESIA		W A L U*	SANTA RITA, BOLIVIA		S L R T*
SANGLEY NS, CAVITE, PHILIPPINES	NSP	R P L S*	SANTA RITA, ECUADOR		S E R T*
SANGUESA (NAVARRA), SPAIN		L E S G*	SANTA RITA DE SIGUAS, PERU		S P R O*
SANGUILI, CUBA		M U G Y	SANTA ROSA, ECUADOR		S E R O*
SANIKILUAQ, NU, CANADA	YSK	C Y S K	SANTA ROSA, BOLIVIA	SRB	S L S R*
SANKT-PETERBURG (AFTN/CIDIN COM CENTRE, CTA/FIR AFTMU), RUSSIAN FEDERATION		U L L L	SANTA ROSA (MORONA SANTIAGO), ECUADOR		S E R W*
SANKT-PETERBURG, TMA, RUSSIAN FEDERATION		U L L V	SANTA ROSA DE COPAN, HONDURAS		M H S R*
SANKT-PETERBURG/PULKOVO, RUSSIAN FEDERATION	LED	U L L I	SANTA ROSA DEL SARA, BOLIVIA		S L S K*
SANLIURFA, TURKEY	SFQ	L T C H*	SANTA ROSA,LP, ARGENTINA	RSA	S A Z R
SANLIURFA/GAP, TURKEY	GNV	L T C S	SANTA ROSITA, BOLIVIA		S L S Z*
SANNIQUELLIE, LIBERIA		G L S K*	SANTA TERESA, PARAGUAY		S G S T*
SANSANNE-MANGO, TOGO		D X M G	SANTA TERESITA, BOLIVIA		S L S E*
SANT MARTI DE SESCORTS (BARCELONA) (HEL), SPAIN		L E T M*	SANTA TERESITA,BA, ARGENTINA	SST	S A Z L*
SANTA ANA DE HUACHI, BOLIVIA		S L S H*	SANTANDER, SPAIN	SDR	L E X J
SANTA ANA DEL YACUMA, BOLIVIA	SBL	S L S A	SANTANDER (MET), SPAIN		L E S D
SANTA ANA/JOHN WAYNE ARPT ORANGE COUNTY,CA., UNITED STATES	SNA	K S N A*	SANTAREM , PORTUGAL (MADEIRA AND AZORES) (PORTUGAL)		L P S R*
SANTA ANNA, SOLOMON ISLANDS	NNB	A G G T*	SANTAREM/MAESTRO WILSON FONSECA, PA, BRAZIL	STM	S B S N
SANTA BARBARA, HONDURAS		M H S B*	SANTAREM/TMA, BRAZIL		S B W X
SANTA BARBARA DE BARINAS, BARINAS, VENEZUELA	SBB	S V S B*	SANTIAGO, BOLIVIA		S L T G*
SANTA BARBARA DEL ZULIA, ZULIA, VENEZUELA	STB	S V S Z	SANTIAGO, ECUADOR		S E I G*
SANTA BARBARA/AD SANTA LUISA, CHILE		S C T A*	SANTIAGO, SPAIN	SCQ	L E S T
SANTA BARBARA/MUNIC,CA., UNITED STATES	SBA	K S B A	SANTIAGO DE CHIQUITOS, BOLIVIA		S L S Q*
SANTA CATALINA, BOLIVIA		S L I N*	SANTIAGO DE CUBA/ANTONIO MACEO INTL, CUBA	SCU	M U C U
SANTA CECILIA, ECUADOR	WSE	S E C E*	SANTIAGO DEL ESTERO,SE, ARGENTINA	SDE	S A N E
SANTA CILIA DE JACA (HUESCA), SPAIN		L E C I*	SANTIAGO HEL/RODELBAHN , CHILE		S H R B*
SANTA CLARA, EL SALVADOR		M S S C*	SANTIAGO I/CASANARE, COLOMBIA		S K S I*
SANTA CLARA DE GUAPILES, COSTA RICA		M R S G*	SANTIAGO TACC , SPAIN		L E C G
SANTA CLARA/ABEL SANTAMARIA - CIVMIL, CUBA	SNU	M U S C	SANTIAGO/ACC-FIC, CHILE		S C E Z
SANTA COMBA DAO (HEL), PORTUGAL (MADEIRA AND AZORES) (PORTUGAL)		L P C D*	SANTIAGO/AD CHICUREO, CHILE		S C H C*
SANTA CRUZ, PERU		S P N Z*	SANTIAGO/AD EULOGIO SANCHEZ-TOBALABA, CHILE		S C T B
SANTA CRUZ, GUYANA		S Y S A*	SANTIAGO/AD LA VICTORIA DE CHACABUCO, CHILE		S C V H*
SANTA CRUZ, SOLOMON ISLANDS	SCZ	A G G L*	SANTIAGO/AD MIL EL BOSQUE, CHILE		S C B Q
SANTA CRUZ, CUBA		M U G Z	SANTIAGO/AD MUNICIPAL DE VITACURA, CHILE		S C L C*
SANTA CRUZ, PORTUGAL (MADEIRA AND AZORES) (PORTUGAL)		L P S C*	SANTIAGO/AP ARTURO MERINO B., CHILE	SCL	S C E L
SANTA CRUZ,SC, ARGENTINA	RZA	S A W U	SANTIAGO/CERRO CALAN, CHILE		S H C N*
SANTA CRUZ/ EL BOLDAL, CHILE		S C B D*	SANTIAGO/D.G.A.C , CHILE		S C S C
SANTA CRUZ/AD AERO SANTA CRUZ, CHILE		S C U Z*	SANTIAGO/DMC, CHILE		S C E M
SANTA CRUZ/AD LA PUERTA, CHILE		S C P T*	SANTIAGO/EDIF. NAV. AEREA, CHILE		S C E N
SANTA ELENA DE UAIEN, BOLIVAR, VENEZUELA	SNV	S V S E*	SANTIAGO/ESCUELA TECNICA AERONAUTICA, CHILE		S C Q N*
SANTA FE, CUBA		M U S F	SANTIAGO/HEL ASISTENCIA PUBLICA , CHILE		S H A P*
SANTA FE, COSTA RICA		M R S F*	SANTIAGO/HEL ASOCIACION CHILENA DE SEGURIDAD, CHILE		S H A C*
SANTA FE CIUDAD, SF, ARGENTINA		S A F E	SANTIAGO/HEL BANCO EXTERIOR , CHILE		S H B E*
SANTA FE DE ANTIOQUIA/ANTIOQUIA, COLOMBIA		S K S F*	SANTIAGO/HEL BANCO SANTANDER , CHILE		S H B S*
SANTA FE/RAFAELA (SF), ARGENTINA		S A F R	SANTIAGO/HEL CLINICA LAS CONDES, CHILE		S H C C*
SANTA FE/SAUCE VIEJO,SF, ARGENTINA	SFN	S A A V*	SANTIAGO/HEL CLINICA SANTA MARIA, CHILE		S H M A*
SANTA JUANITA, BOLIVIA		S L J T*	SANTIAGO/HEL CORPORATIVO MUTUAL , CHILE		S H C M*
SANTA LUCIA (CLIZA), BOLIVIA		S L S L*	SANTIAGO/HEL EDIFICIO BANKBOSTON , CHILE		S H E C*
SANTA LUCIA (MIL), MEXICO	NLU	M .M S M	SANTIAGO/HEL EDIFICIO COOPERATIVO CTC , CHILE		S H T C*
SANTA LUCIA/JOAQUIN DE AGUERO, CUBA		M U S L*	SANTIAGO/HEL EDIFICIO HUIDOBRO, CHILE		S H E H*
SANTA MARGARITA, PERU		S P R K*	SANTIAGO/HEL EDIFICIO TORRE SAN RAMON , CHILE		S H S R*
SANTA MARIA, ECUADOR		S E I M*	SANTIAGO/HEL EDIFICIO TORRE SANTA MARIA , CHILE		S H S M*
SANTA MARIA, PORTUGAL (MADEIRA AND AZORES) (PORTUGAL)	SMA	L P A Z	SANTIAGO/HEL EL CONQUISTADOR , CHILE		S H E Q*
SANTA MARIA DE GUACIMO, COSTA RICA		M R S O*	SANTIAGO/HEL EL MERCURIO, CHILE		S H E M*
SANTA MARIA DI LEUCA , ITALY		L I B Y*	SANTIAGO/HEL ESCUELA INVESTIGACIONES POLICIALES, CHILE		S H E I*
SANTA MARIA QUICHE, GUATEMALA		M G M Q*	SANTIAGO/HEL GENERAL HUMBERTO ARRIAGADA V., CHILE		S H G A*
SANTA MARIA,OAC/FIC, PORTUGAL (MADEIRA AND AZORES) (PORTUGAL)		L P P O	SANTIAGO/HEL GERTRUDIS ECHENIQUE, CHILE		S H G E*
			SANTIAGO/HEL HOSPITAL BARROS LUCCO , CHILE		S H B L*
			SANTIAGO/HEL HOSPITAL DEL IMPONENTE , CHILE		S H H I*
			SANTIAGO/HEL HOSPITAL SAN JOSE , CHILE		S H J O*

Location Name Nom de l'emplacement Nombre del lugar Название места	IATA IATA IATA IATA	Location Indicator Indicateur Indicador de lugar Индекс местоположения	Location Name Nom de l'emplacement Nombre del lugar Название места	IATA IATA IATA IATA	Location Indicator Indicateur Indicador de lugar Индекс местоположения
SANTIAGO/HEL HOSPITAL SANTIAGO ORIENTE, CHILE		S H S O*	SARABURI, THAILAND		V T B E
SANTIAGO/HEL JOSE MIGUEL CARRERA, CHILE		S H R E*	SARAJEVO, BOSNIA AND HERZEGOVINA	SJJ	L Q S A
SANTIAGO/HEL KIPREOS, CHILE		S H K I*	SARAJEVO FIR, BOSNIA AND HERZEGOVINA		L Q S B*
SANTIAGO/HEL LAN COURIER, CHILE		S H L C*	SARAKHS, IRAN (ISLAMIC REPUBLIC OF)	CKT	O I M C*
SANTIAGO/HEL LAS AMERICAS, CHILE		S H L A*	SARAKREEK, SURINAME		S M S K*
SANTIAGO/HEL LAS BRISAS DE CHICUREO, CHILE		S H B C*	SARANAC LAKE/ADIRONDACK, NY., UNITED STATES	SLK	K S L K*
SANTIAGO/HEL LAS CONDES, CHILE		S H H L*	SARANDA AIRFIELD, ALBANIA		L A S R*
SANTIAGO/HEL MIL HOSPITAL FACH, CHILE		S H H F*	SARANDI DEL YUAD, URUGUAY		S U Y I*
SANTIAGO/HEL MIL LOS CERRILLOS, CHILE		S H F A*	SARANDI GRANDE/AD DOS ROBLES, URUGUAY		S U D R*
SANTIAGO/HEL MINISTERIO DE DEFENSA NACIONAL, CHILE		S H M D*	SARANSK, RUSSIAN FEDERATION	SKX	U W P S
SANTIAGO/HEL MUTUAL DE SEGURIDAD, CHILE		S H M S*	SARAPIQUI, COSTA RICA		M R S O*
SANTIAGO/HEL NAZARENO II, CHILE		S H A H*	SARASOTA/BRADENTON, FL., UNITED STATES	SRQ	K S R Q*
SANTIAGO/HEL NUEVA DE LYON, CHILE		S H N L*	SARATOV/TSENTRALNY, RUSSIAN FEDERATION	RTW	U W S S
SANTIAGO/HEL PREFECTURA AEROPOLICIAL CARABINEROS DE CHILE, CHILE		S H C A*	SARAVAN, IRAN (ISLAMIC REPUBLIC OF)		O I Z S*
SANTIAGO/HEL SANTIAGO, CHILE		S H S T*	SARAVANE, LAO PEOPLE'S DEMOCRATIC REPUBLIC	VNA	V L S V*
SANTIAGO/HEL SONDA, CHILE		S H S D*	SARAVENARAUA, COLOMBIA	RVE	S K S A*
SANTIAGO/HEL TORRE INTERAMERICANA, CHILE		S H T I*	SARAYACU, ECUADOR		S E R Y*
SANTIAGO/INTL CIBAO, DOMINICAN REPUBLIC	STI	M D S T*	SARDAY, AFGHANISTAN		O A B S
SANTIAGO/MET LA PLATINA, CHILE		S H L T*	SARE PUL, AFGHANISTAN		O A S P
SANTIAGO/MINISTERIO DE DEFENSA NACIONAL, CHILE		S C M D*	SARH, CHAD	SRH	F T T A
SANTIAGO/SANTIAGO CENTRO, CHILE		S H S C*	SARHAWDZA, AFGHANISTAN		O A S W
SANTIAGO, ECUADOR		S E I K*	SARI/DASHT-E-NAZ, IRAN (ISLAMIC REPUBLIC OF)	SRY	O I N Z
SANTO ANGELO/SANTO ANGELO, RS, BRAZIL	GEL	S B N M	SARIR (C-4), LIBYAN ARAB JAMAHIRIYA		H L S A
SANTO DOMINGO, ECUADOR		S E S D	SARLAT-DOMME, FRANCE	XSL	L F D S*
SANTO DOMINGO, B.A. MAYOR BUENAVENTURA VIVAS, TACHIRA, VENEZUELA	STD	S V S O	SARMELLEK/BALATON, HUNGARY	SOB	L H S M*
SANTO DOMINGO/AD SANTO DOMINGO, CHILE		S C S N	SARMIWORAI, INDONESIA	ZRM	W A J I*
SANTO DOMINGO/FIR/UR, DOMINICAN REPUBLIC		M D C S*	SARMIENTO/LAGO MUSTERS, CHT, ARGENTINA		S A V M
SANTO DOMINGO/INTL JOSE FRANCISCO PENA GOMEZ, DOMINICAN REPUBLIC	SDQ	M D S D	SARNIA (CHRIS HADFIELD), ON, CANADA	YZR	C Y Z R
SANTO TOME DEL PUERTO (SEGOVIA), SPAIN		L E T P*	SAROBI, AFGHANISTAN		O A S B
SANTO PEKOA, VANUATU	SON	N V S S	SARREBOURG-BUHL, FRANCE		L F G T*
SANTORINI, GREECE	JTR	L G S R	SARREGUEMINES-NEUNKIRCH, FRANCE		L F G U*
SANYA ACC, CHINA		Z J S A	SARRE-UNION, FRANCE		L F Q U*
SANYA/PHOENIX, CHINA	SYX	Z J S Y	SARUSAS, NAMIBIA		F Y S R*
SANYATI ESTATE, ZIMBABWE		F V S E	SARY ASIYA, UZBEKISTAN		U T S R*
SANYUAN, CHINA		Z L S Y*	SARZANA/LUNI (MIL.), ITALY		L I Q W
SAO DOMINGOS, GUINEA-BISSAU		G G S D*	SAS AL NAHKIL (MIL.), UNITED ARAB EMIRATES		O M N K*
SAO FILIPE/FOGO ISLAND, CAPE VERDE	SFL	G V S F*	SASAIN, ECUADOR		S E I F*
SAO GABRIEL DA CACHOEIRA/LAUARETE, AM, BRAZIL		S B Y A	SASEBO USN BASE, JAPAN		R J F W
SAO GABRIEL DA CACHOEIRA/SAO GABRIEL DA CACHOEIRA, AM, BRAZIL	SJL	S B U A	SASKATOON/JOHN G. DIEFENBAKER, SK, CANADA	YXE	C Y X E
SAO JORGE, PORTUGAL (MADEIRA AND AZORES) (PORTUGAL)	SJZ	L P S J*	SASNAVA, LITHUANIA		E Y M M*
SAO JOSE DA BARRA/FURNAS, MG, BRAZIL		S B F U	SASSANDRA, CÔTE D'IVOIRE	ZSS	D I S S
SAO JOSE DO RIO PRETO/SAO JOSE DO RIO PRETO, SP, BRAZIL	SJP	S B S R	SASSTOWN, LIBERIA	SAZ	G L S T*
SAO JOSE DOS CAMPOS/PROFESSOR URBANO ERNESTO STUMPF, BRAZIL	SJK	S B S J	SATCC (RSAF), SINGAPORE		W S A R
SAO LUIS/MARECHAL CUNHA MACHADO, MA, BRAZIL	SLZ	S B S L	SATENAS, SWEDEN		E S I B
SAO LUIS/TMA, BRAZIL		S B W S	SATNA, INDIA	TNI	V I S T*
SAO PAULO/CONGONHAS, SP, BRAZIL	CGH	S B S P	SATU MARE/SATU MARE, ROMANIA	SUJ	L R S M
SAO PAULO/GUARULHOS, GOVERNADOR ANDRE FRANCO MONTORO, SP, BRAZIL	GRU	S B G R	SATUN, THAILAND		V T S A
SAO PAULO/MARTE, SP, BRAZIL		S B M T	SAUDARKROKUR (ALEXANDER), ICELAND	SAK	B I K R*
SAO PAULO/TMA, BRAZIL		S B X P	SAUL, FRENCH GUIANA (FRANCE)	XAU	S O O S*
SAO PEDRO DA ALDEIA/SAO PEDRO DA ALDEIA, RJ, BRAZIL		S B E S	SAULGAI, GERMANY		E D T U*
SAO PEDRO/SAO VICENTE ISLAND, CAPE VERDE	VXE	G V S V	SAULIA, DEMOCRATIC REPUBLIC OF THE CONGO		F Z O R
SAO ROQUE/SAO ROQUE, SP, BRAZIL		S B R Q	SAULIEU-LIERNIS, FRANCE		L F E W*
SAO TOME/INTERNATIONAL, SAO TOME ISLAND, SAO TOME AND PRINCIPE	TMS	F P S T	SAULT STE MARIE/CHIPPewa COUNTY INTL., MI., UNITED STATES	CIU	K C I U*
SAPOSOA, PERU	SQU	S P O A*	SAULT STE. MARIE, ON, CANADA	YAM	C Y A M
SAPPORO ACC, JAPAN		R J C G	SAUMI, ECUADOR		S E U M*
SAPPORO/NEW CHITOSE, JAPAN	CTS	R J C C	SAUMLAKI, INDONESIA	SXK	W A P I*
SAPPORO/OKADAMA, JAPAN	OKD	R J C O	SAUMUR-ST-FLORENT, FRANCE	XSU	L F O D
SAQQAQ, GREENLAND (DENMARK)	QUP	B G S Q*	SAURIMO, ANGOLA	VHC	F N S A
SARA, VANUATU	SSR	N V S H*	SAUSALITO, ECUADOR		S E S U*
			SAVANNAH/HUNTER AAF, GA., UNITED STATES	SVN	K S V N
			SAVANNAH/INTL, GA., UNITED STATES	SAV	K S A V
			SAVANNAKHET, LAO PEOPLE'S DEMOCRATIC REPUBLIC	ZVK	V L S K
			SAVE, BENIN	SVF	D B B S
			SAVEH, IRAN (ISLAMIC REPUBLIC OF)		O I I V*
			SAVERNE-STEINBOURG, FRANCE		L F Q Y*

Location Name Nom de l'emplacement Nombre del lugar Название места	Location Indicator Indicateur Indicador de lugar Индекс местоположения	Location Name Nom de l'emplacement Nombre del lugar Название места	Location Indicator Indicateur Indicador de lugar Индекс местоположения
SAVIKKO, FINLAND	E F N S*	SEAVIEW, SOUTH AFRICA	F A E W*
SAVISSVIK, GREENLAND (DENMARK)	B G S V*	SEBASTIAN, ECUADOR	S E S B*
SAVONLINNA, FINLAND	SVL E F S A	SEBBA, BURKINA FASO	XSE D F E S
SAVOONGA, ALASKA (UNITED STATES)	SVA P A S A	SEBHA, LIBYAN ARAB JAMAHIRIYA	SEB H L L S
SAVUSAVU, FIJI	SVU N F N S*	SEBOL, GUATEMALA	M G S E*
SAVUTI, BOTSWANA	SVT F B S V*	SEBUKU/SEKAPUNG, INDONESIA	W A O G*
SAW, MYANMAR	V Y S A*	SECADAL, ECUADOR	S E S E*
SAYABOURY, LAO PEOPLE'S DEMOCRATIC REPUBLIC	ZBY V L S B	SECUNDA, SOUTH AFRICA	ZEC F A S C*
SAYAXCHE, GUATEMALA	M G S X*	SEDAN-DOUZY, FRANCE	XSW L F S J*
SAYLA, PERU	S P K Y*	SEDES (MIL), GREECE	L G S D
SAYUN/INTL, YEMEN	GXF O Y S Y*	SEDOKTAYAR, MYANMAR	V Y S O*
SAZENA, CZECH REPUBLIC	L K S Z*	SEDUVA, LITHUANIA	E Y S E*
SCAMMON BAY, ALASKA (UNITED STATES)	SCM P A C M	SEEDORF, GERMANY	E D X S*
SCAMPTON, UNITED KINGDOM	SQZ E G X P	SEETHING, UNITED KINGDOM	E G S J*
SCATSTA, UNITED KINGDOM	SCS E G P M	SEFWI-BEKWAI, GHANA	D G S B*
SCHAFFHAUSEN, SWITZERLAND	L S P F	SEGAMAT, MALAYSIA (PENINSULAR) (MALAYSIA)	W M A Z*
SCHAMEDER, GERMANY	E D G Q*	SEGELETZ, GERMANY	E D A I*
SCHANIS, SWITZERLAND	L S Z X	SEGHE, SOLOMON ISLANDS	EGM A G S*
SCHARDING-SUBEN, AUSTRIA	L O L S*	SEGOU, MALI	SZU G A S G
SCHARNSTEIN, AUSTRIA	L O L C*	SEGUELA, CÔTE D'IVOIRE	SEO D I S G
SCHATTENHALB (HEL), SWITZERLAND	L S X C	SEGUENEGA, BURKINA FASO	D F C S
SCHIEFFERVILLE, QC, CANADA	YKL C Y K L	SEGUNDO CORRAL/AD SEGUNDO CORRAL ALTO, CHILE	S C S R
SCHENECTADY, NY., UNITED STATES	SCH K S C H	SEHLABATHEBE, LESOTHO	F X S E*
SCHERGER, AUSTRALIA	Y B S G*	SEHONGHONG, LESOTHO	SHK F X S H*
SCHILDE/S'GRAVENWEZEL, BELGIUM	E B A S*	SEHWAN SHARIF, PAKISTAN	O P S N
SCHINDELLEGI (HEL), SWITZERLAND	L S X S	SEINAJOEN KESKUSSAIRAALA, FINLAND	E F H S*
SCHLESWIG, GERMANY	WBG E T N S	SEINAJOKI, FINLAND	SJY E F S I
SCHLESWIG-KROPP, GERMANY	E D X C*	SEITENSTETTEN, AUSTRIA	L O L T*
SCHMALLENBERG-RENNFELD, GERMANY	E D K R*	SEK KONG, HONG KONG, CHINA (CHINA)	V H S K
SCHMIDGADEN/OBERPFALZ, GERMANY	E D P Q*	SEKAKE, LESOTHO	SKQ F X S K*
SCHMOLDOW, GERMANY	E D B Y*	SEKAYU, INDONESIA	W I P S*
SCHOENBERG, GERMANY	E D P K*	SELANPAA, FINLAND	E F S E*
SCHONEBECK-ZACKMUNDE, GERMANY	E D O Z*	SELARU, INDONESIA	W A P S*
SCHONHAGEN, GERMANY	QXH E D A Z*	SELAWIK, ALASKA (UNITED STATES)	WLK P A S K
SCHRUNS "SANATORIUM DR. SCHENK" (HEL), AUSTRIA	L O I Y*	SELDOVIA, ALASKA (UNITED STATES)	SOV P A S O
SCHUCHIN, BELARUS	U M, D U*	SELETAR, SINGAPORE	XSP W S S L
SCHWABACH-HEIDENBERG, GERMANY	E D P H*	SELFCO 21, NAMIBIA	F Y L F
SCHWABISCH HALL-WECKRIEDEN, GERMANY	E D T X*	SELFOSS, ICELAND	B I S F*
SCHWABISH HALL-HESSENTAL, GERMANY	E D T Y	SELIBABI, MAURITANIA	SEY G Q N S*
SCHWABMUNCHEN, GERMANY	E D N S*	SELIBE-PHIKWE, BOTSWANA	PKW F B S P
SCHWANDORF, GERMANY	E D P F*	SEMARANG/A. YANI, INDONESIA	SRG W A R S
SCHWARZACH KH (HEL), AUSTRIA	L O S S*	SEMBAWANG (RSAF), SINGAPORE	W S A G
SCHWARZHEIDE-SCHIPKAU, GERMANY	E D B Z*	SEMENDWA, DEMOCRATIC REPUBLIC OF THE CONGO	F Z B S
SCHWAZ KH (HEL), AUSTRIA	L O I Z*	SEMERA, ETHIOPIA	SZE H A S M*
SCHWAZ MIL (HEL), AUSTRIA	L O X I	SEMILINANG/PERANAP, INDONESIA	W I B P*
SCHWEIGHOFEN, GERMANY	E D R O*	SEMPALATINSK, KAZAKHSTAN	PLX U A S S
SCHWEINFURT HEL, GERMANY	ZPW E T O A*	SEMILIKI, UGANDA	H U S K*
SCHWEINFURT-SUD, GERMANY	E D F S*	SEMMEZAKE (ATCC) (MIL), BELGIUM	E B S Z
SCHWEIZER RENEKE, SOUTH AFRICA	F A S G*	SEMNNAN, IRAN (ISLAMIC REPUBLIC OF)	O I I S*
SCHWENNINGEN AM NECKAR, GERMANY	E D T S*	SEMONGKONG, LESOTHO	SOK F X S M*
SCHWERIN-PARCHIM, GERMANY	SZW E D O P	SEMPLAK/ATANG SANJAYA, INDONESIA	W I C J*
SCIACCA, ITALY	L I C S*	SEMPORNA, MALAYSIA	SMM W B K A*
SCILLY ISLES/ST MARYS, UNITED KINGDOM	ISC E G H E*	SEMUR-EN-AUXOIS, FRANCE	L F G Q*
SCONE, AUSTRALIA	NSO Y S C O*	SENANGA, ZAMBIA	SXG F L S N*
SCOTTISH ACC (CIVIL), UNITED KINGDOM	E G P X	SENCOL, ZIMBABWE	F V S C
SCOTTISH ACC (MIL), UNITED KINGDOM	E G Q Q	SENDAI, JAPAN	SDJ R J S S
SCOTTSBLUFF/WILLIAM B. HEILIG FELD, NE., UNITED STATES	BFF K B F F*	SENEKAL, SOUTH AFRICA	F A S N*
SCRANTON/WILKES-BARRE INTL, PA., UNITED STATES	AVP K A V P*	SENGGEH, INDONESIA	SEH W A J S*
SCUSCIUBAN, SOMALIA	CMS H C M S*	SENGGO, INDONESIA	ZEG W A K Q*
SEA LAKE, AUSTRALIA	Y S L K*	SENGWA GEORGE, ZIMBABWE	F V S X
SEATTLE (ARTCC), AUBURN, WA., UNITED STATES	K Z S E	SENGWA MOUTH, ZIMBABWE	F V S M
SEATTLE (FAA NORTHWEST REGIONAL OFFICE MESSAGE CENTER), WA., UNITED STATES	K R S E	SENICA, SLOVAKIA	L Z S E*
SEATTLE BOEING FIELD/KING COUNTRY INTL, WA., UNITED STATES	BFI K B F I*	SENIPAH, INDONESIA	SZH W A L Y*
SEATTLE/SEATTLE-TACOMA INTERNATIONAL, WA., UNITED STATES	SEA K S E A	SEONGMU, REPUBLIC OF KOREA	R K T E*
		SEOSAN, REPUBLIC OF KOREA	R K T P*

Location Name Nom de l'emplacement Nombre del lugar Название места	IATA IATA IATA	Location Indicator Indicateur Indicador de lugar Индекс местоположения	Location Name Nom de l'emplacement Nombre del lugar Название места	IATA IATA IATA	Location Indicator Indicateur Indicador de lugar Индекс местоположения
SEPAHUA, PERU		S P S E*	SHANGRAO, CHINA		Z S S R*
SEPANG/KL INTERNATIONAL AIRPORT, MALAYSIA (PENINSULAR) (MALAYSIA)	KUL	W M K K	SHANGXIAN, CHINA		Z L S X*
SEPT-ILES, QC, CANADA	YZV	C Y Z V	SHANNON, IRELAND	SNN	E I N N
SEPULUT, MALAYSIA	SPE	W B K O*	SHANNON ACC/JACC/FIR/UIR, IRELAND		E I S N
SERDANG/GLUMBANG, INDONESIA		W I P N*	SHANNON COM CENTRE, IRELAND		E I A A
SERENGETI SOUTH, UNITED REPUBLIC OF TANZANIA		H T S T*	SHANSHAN, CHINA	SXJ	Z W S S*
SERENJE, ZAMBIA		F L S E*	SHANTE, MYANMAR		V Y S T
SERGELI, UZBEKISTAN		U T E E	SHANTOU/WAISHA, CHINA	SWA	Z G O W
SERKA, AFGHANISTAN		O A S K	SHANWICK OACC, UNITED KINGDOM		E G G X
SERMILIGAÁQ, GREENLAND (DENMARK)		B G S G*	SHARAMENTZA, ECUADOR		S E A W*
SERONDELA, BOTSWANA		F B S D*	SHARJAH INTERNATIONAL, UNITED ARAB EMIRATES	SHJ	O M S J
SERONERA, UNITED REPUBLIC OF TANZANIA	SEU	H T S N*	SHARK BAY, AUSTRALIA	MJK	Y S H K*
SERRES LA BATIE MONTSALEON, FRANCE		L F T M*	SHARK EL OWEINAT / INTL, EGYPT	GSQ	H E O W*
SERUI/S. CONDORNEGORO, INDONESIA	ZRI	W A B O*	SHARM EL SHEIKH / INTL, EGYPT	SSH	H E S H
SERVEI D'EVACUACIO DEL CIRCUIT DE CATALUNYA (BARCELONA) (HEL), SPAIN		L E R V*	SHARONA AIRSTRIP, AFGHANISTAN		O A S A
SERVEI GENERALS DEL CIRCUIT DE CATALUNYA (BARCELONA) (HEL), SPAIN		L E T A*	SHARURAH, SAUDI ARABIA	SHW	O E S H*
SERVICIO METEOROLOGICO NACIONAL, CABA, ARGENTINA		S A B M	SHASHI, CHINA	SHS	Z H S S
SESFONTEIN, NAMIBIA		F Y S F*	SHAUK, ECUADOR		S E H K*
SESHEKE, ZAMBIA	SJQ	F L S S	SHAWBURY, UNITED KINGDOM		E G O S
SESHOTE, LESOTHO	SHZ	F X S S*	SHAY GAP, AUSTRALIA		Y S H G*
SESRIEM, NAMIBIA	SZM	F Y S S*	SHEA, GUYANA		S Y S H*
SESUR, DEMOCRATIC PEOPLE'S REPUBLIC OF KOREA		Z K S S	SHEBERGHAN, AFGHANISTAN		O A S G
SETIF/8 MAI 45, ALGERIA	QSF	D A A S	SHEEP MOUNTAIN, ALASKA (UNITED STATES)	SMU	P A S P
SETTE CAMA, GABON		F O O S	SHEGHAN, AFGHANISTAN	SGA	O A S N
SETUCH, ECUADOR		S E E U*	SHEIK HUSSEIN, ETHIOPIA		H A S H*
SEUMAYAM, INDONESIA		W I T S*	SHEIKHUPURA, PAKISTAN		O P S P
SEUNGJIN, REPUBLIC OF KOREA		R K L S*	SHEKOU, CHINA		Z G S K*
SEVASTOPOL'BEL'BEK, UKRAINE	UKS	U K F B	SHELL, ECUADOR	PTZ	S E S M
SEVERODONETS'K, UKRAINE	SEV	U K C S	SHEMYA, ALASKA (UNITED STATES)	SYA	P A S Y
SEVILLA, SPAIN	SVQ	L E Z L	SHENYANG CITY, CHINA		Z Y S Y
SEVILLA FIC/ACC, SPAIN		L E C S	SHENYANG FIR, CHINA		Z Y S H
SEVILLA (MET), SPAIN		L E S V	SHENYANG/DONGTA, CHINA		Z Y Y Y
SEVILLA/EL COPERO (HEL MILITAR), SPAIN		L E E C	SHENYANG/TAOXIAN, CHINA	SHE	Z Y T X
SEVILLAMORON (MILITAR), SPAIN	OZP	L E M O	SHENZHEN/BAOAN, CHINA	SZJ	Z G S Z
SEWARD, ALASKA (UNITED STATES)	SWD	P A W D	SHENZHEN/NANTOU, CHINA		Z G N T
SEWELL/MET, CHILE		S H S W*	SHEPHELY, ZAMBIA		F L S P*
SEYCHELLES ATCC/FIR, SEYCHELLES		F S S S	SHEPPARTON, AUSTRALIA	SHT	Y S H T*
SEYCHELLES INTERNATIONAL AIRPORT, SEYCHELLES	SEZ	F S I A	SHERBROOKE, QC, CANADA	YSC	C Y S C
SEYMCHAN, RUSSIAN FEDERATION		U H M S	SHERBURN-IN-ELMET, UNITED KINGDOM		E G C J*
SEZANNE-SAINT-REMY, FRANCE		L F F Z*	SHERIDAN/COUNTY,WY., UNITED STATES	SHR	K S H R
SFAX/THYNA, TUNISIA	SFA	D T T X	SHIGEZHANG, CHINA		Z B V M*
SHABITAH, SAUDI ARABIA		O E S T*	SHIHEZI, CHINA		Z W H Z
SHABUNDA, DEMOCRATIC REPUBLIC OF THE CONGO		F Z M W	SHIJIAZHANG/ZHENGDDING, CHINA	SJW	Z B S J
SHACHE, CHINA		Z W S C*	SHILABO, ETHIOPIA	HIL	H A S L*
SHADIGONGORO, NAMIBIA		F Y S G*	SHILONG, CHINA		Z G S L*
SHAHR ABAD, IRAN (ISLAMIC REPUBLIC OF)		O I M X*	SHIMLA, INDIA	SLV	V I S M*
SHAHR KORD, IRAN (ISLAMIC REPUBLIC OF)	QQD	O I F S	SHIMOFUSA, JAPAN		R J T L
SHAHRISABZ, UZBEKISTAN		U T S H*	SHIMOJISHIMA, JAPAN	SHI	R O R S
SHAHROUD, IRAN (ISLAMIC REPUBLIC OF)	RUD	O I M J*	SHINBWEYANG, MYANMAR		V Y S B*
SHAIBAH, SAUDI ARABIA		O E S B*	SHINDAND, AFGHANISTAN		O A S D
SHAIMI, ECUADOR		S E H X*	SHINKITIAM, ECUADOR		S E K X*
SHAKAWE, BOTSWANA	SWX	F B S W*	SHINYANGA - IBADAKULI, UNITED REPUBLIC OF TANZANIA	SHY	H T S Y*
SHAKHTERSK, RUSSIAN FEDERATION	EKS	U H S K	SHIONA, ECUADOR		S E H H*
SHAKISO, ETHIOPIA	SKR	H A S K*	SHIPDHAM, UNITED KINGDOM		E G S A*
SHAMATTAWA, MB, CANADA	ZTM	C Z T M*	SHIRAMENTZA, ECUADOR		S E E Z*
SHAMSHERNAGAR, BANGLADESH	ZHM	V G S H*	SHIRAZ/SHAHID DASTGHAIB INTL, IRAN (ISLAMIC REPUBLIC OF)	SYZ	O I S S
SHANDIA, ECUADOR		S E H D*	SHIRE, ETHIOPIA		H A S R*
SHANGHAI CITY, CHINA		Z S S A	SHIRLEIGH, ZIMBABWE		F V S S
SHANGHAI FIR, CHINA		Z S H A	SHIROLES, COSTA RICA		M R S H*
SHANGHAI/HONGQIAO, CHINA	SHA	Z S S S	SHISHMAREF, ALASKA (UNITED STATES)	SHH	P A S H
SHANGHAI/LONGHUA, CHINA		Z S S L	SHITEMO, NAMIBIA		F Y S P*
SHANGHAI/PUDONG, CHINA	PVG	Z S P D	SHIWA NG'ANDU, ZAMBIA		F L S H*
			SHIZUOKA, JAPAN		R J N S
			SHKODER AIRFIELD, ALBANIA		L A S K*
			SHMIDTA MYS, RUSSIAN FEDERATION		U H M I

Location Name Nom de l'emplacement Nombre del lugar Название места	Location Indicator Indicateur d'emplacement Indicador de lugar Индекс местоположения	Location Name Nom de l'emplacement Nombre del lugar Название места	Location Indicator Indicateur d'emplacement Indicador de lugar Индекс местоположения
SHOBDON, UNITED KINGDOM	E G B S	SIMPANG (RMAF), MALAYSIA (PENINSULAR) (MALAYSIA)	W M K F
SHOBI, ZIMBABWE	F V S B	SIMUNYE, SWAZILAND	F D S M*
SHOLAPUR, INDIA	SSE V A S L*	SINABANGLASIKIN, INDONESIA	W I T G*
SHONAI, JAPAN	SYO R J S Y	SINAZONGWE, ZAMBIA	F L S G*
SHONGAMBA, DEMOCRATIC REPUBLIC OF THE CONGO	F Z V H	SINCHONRI, REPUBLIC OF KOREA	SSN R K S M*
SHOREHAM, UNITED KINGDOM	ESH E G K A	SINCLAIRE, NAMIBIA	F Y S C*
SHREVEPORT/REGIONAL, LA., UNITED STATES	SHV K S H V	SINDAL, DENMARK	CNL E K S N
SHUIN MAMUS, ECUADOR	S E H W*	SINES, PORTUGAL (MADEIRA AND AZORES) (PORTUGAL)	SIE L P S I*
SHUN TAK HELIPORT, HONG KONG, CHINA (CHINA)	V H S T	SINGAPORE ACC/FIC, SINGAPORE	W S J C
SHUNGNAK, ALASKA (UNITED STATES)	SHG P A G H	SINGAPORE/CHANGI, SINGAPORE	SIN W S S S
SHUOZHOU, CHINA	Z B S G*	SINGIDA, UNITED REPUBLIC OF TANZANIA	H T S D*
SHUR TEPA, AFGHANISTAN	O A S T	SINGISI, ZIMBABWE	F V S U
SHUSHENSKOYE/KAZANTSEVO, RUSSIAN FEDERATION	U N A U	SINGKAWANG II, INDONESIA	W I O I*
SHUTE HARBOUR, AUSTRALIA	Y S H R*	SINGKEP/DABO, INDONESIA	SIQ W I D S*
SHYMKENT, KAZAKHSTAN	CIT U A I I	SINGLETON, AUSTRALIA	Y S G T*
SIKOBVU, ZIMBABWE	F V V U	SINJ/SINJ, CROATIA	L D S S*
SIALKOT/INTL., PAKISTAN	SKT O P S T	SINOP, TURKEY	SIC L T C M
SIANKABA, ZAMBIA	F L S K*	SINPUNG, REPUBLIC OF KOREA	R K L A*
SIARGAO, SURGIAO DEL NORTE, PHILIPPINES	R P N S	SINTANG/SUSILO, INDONESIA	SQG W I O S*
SIAULIAI INTL/CIV/MIL, LITHUANIA	SQQ E Y S A	SINT-PIETERS-LEEUV, BELGIUM	E B S W*
SIBI, PAKISTAN	SBQ O P S B	SINTRA, PORTUGAL (MADEIRA AND AZORES) (PORTUGAL)	L P S T
SIBITI, CONGO	SIB F C B S*	SINT-TRUIDEN/BRUSTEM, BELGIUM	E B S T*
SIBIUSIBIU, ROMANIA	SBZ L R S B	SIOCON,ZAMBOANGA DEL NORTE, PHILIPPINES	XSO R P N O*
SIBOLGA/PINANGSORI, INDONESIA	W I M S*	SION, SWITZERLAND	SIR L S G S
SIBU, MALAYSIA	SBW W B G S	SION (MIL), SWITZERLAND	L S M S
SIBUT, CENTRAL AFRICAN REPUBLIC	F E F U	SIORAPALUK, GREENLAND (DENMARK)	B G S I*
SICHIFULO, ZAMBIA	F L S C*	SILOUX CITY/GATEWAY, IA., UNITED STATES	SUX K S U X*
SIDERADOUYOU, BURKINA FASO	D F O S	SILOUX FALLS/JOE FOSS FIELD, SD., UNITED STATES	FSD K F S D*
SIDI BEL ABBES, ALGERIA	BFW D A O S	SILOUX LOOKOUT, ON, CANADA	YXL C Y X L
SIEGENBURG MIL MET, GERMANY	E T A V*	SIPALWINI, SURINAME	S M S I*
SIEGERLAND, GERMANY	SGE E D G S	SIPANI, ZIMBABWE	F V S I
SIEM REAP, CAMBODIA	REP V D S R	SIPORA/ROKOT, INDONESIA	RKO W I B R*
SIENA/AMPUGNANO, ITALY	SAY L I Q S*	SIPUATI, BOLIVIA	S L S P*
SIERKSDORF/HOF ALTONA, GERMANY	E D X T*	SIQUIJOR, NEGROS ORIENTAL, PHILIPPINES	R P V Z*
SIERRA GRANDE, RN, ARGENTINA	SGV S A V S	SIR ABU NAIR, UNITED ARAB EMIRATES	O M S N*
SIERRA MAESTRA, CUBA	M U R A	SIR BANI YAS, UNITED ARAB EMIRATES	O M B Y*
SIGARO, ZIMBABWE	F V R O	SIR SEEWOSAGUR RAMGOOLAM INTERNATIONAL AIRPORT, MAURITIUS	MRU F I M P
SIGIRIYA, SRI LANKA	GIU V C C S	SIREBI, PAPUA NEW GUINEA	A Y S B
SIGLUFJORDUR, ICELAND	SIJ B I S I*	SIRENA, COSTA RICA	M R S N*
SIGMARINGEN MIL MET AERO, GERMANY	E T G S*	SIRI (PRIVATE HELIDECKS), DENMARK	E K S I*
SIGUANECA, CUBA	SZJ M U S N*	SIRJAN, IRAN (ISLAMIC REPUBLIC OF)	SYJ O I K Y*
SIGUIRI, GUINEA	GII G U S I*	SIRRI ISLAND/SIRRI, IRAN (ISLAMIC REPUBLIC OF)	SXI O I B S*
SIHANOUKVILLE, CAMBODIA	KOS V D S V*	SIRTE (GARDABYAH), LIBYAN ARAB JAMAHIRIYA	SRX H L G D
SIHORA, INDIA	V A S A*	SIRTE (JARIF), LIBYAN ARAB JAMAHIRIYA	H L R F
SIIRT, TURKEY	SXZ L T C L	SISHEN, SOUTH AFRICA	SIS F A S S*
SIKANDRABAD, INDIA	V J S B*	SISIMIUT, GREENLAND (DENMARK)	JHS B G S S
SIKASSO, MALI	KSS G A S K	SISTEMA AUTOMATIZADO DEL CONTROL DE TRAFICO AEREO, SPAIN	L E S C
SILA, PAPUA NEW GUINEA	A Y S G	SISTERON-THEZE, FRANCE	L F N S*
SILCHAR, INDIA	IXS V E K U	SITA-GATEWAY, GERMANY	E D I I*
SILJANSNAS, SWEDEN	E S V S*	SITEKA, SOUTH AFRICA	F A S M*
SILOK, ECUADOR	S E K L*	SITEKI, SWAZILAND	F D S T*
SILUTE MIL, LITHUANIA	E Y S I*	SITIA, GREECE	JSH L G S T
SILVERMINE (SA NAVY), SOUTH AFRICA	F A S V*	SITIAWAN, MALAYSIA (PENINSULAR) (MALAYSIA)	SWY W M B A*
SILVERSTONE HELIPORT, UNITED KINGDOM	E G B V*	SITIO NUEVO, ECUADOR	S E N V*
SIMANJIRO, UNITED REPUBLIC OF TANZANIA	H T S J*	SITKA (MET RADAR SITE), AK, ALASKA (UNITED STATES)	P A K A*
SIMAO, CHINA	SYM Z P S M	SITKA, AK., ALASKA (UNITED STATES)	SIT P A S I
SIMARA, NEPAL	SIF V N S I	SITTERDORF, SWITZERLAND	L S Z V
SIMBAI, PAPUA NEW GUINEA	A Y S J	SITTWE, MYANMAR	AKY V Y S W
SIMBERI, PAPUA NEW GUINEA	A Y S E	SIUNA/RAAN, NICARAGUA	SIU M N S I*
SIMENTI, SENEGAL	SMY G O T S	SIVAS (MIL/CIV), TURKEY	VAS L T A R
SIMFEROPOL, UKRAINE	SIP U K F F	SIVRIHISAR (MIL), TURKEY	L T A V*
SIMFEROPOL FIR/ACC, UKRAINE	U K F V	SIXOLA, COSTA RICA	M R S X*
SIMFEROPOL/ZAVODSKOE, UKRAINE	U K F W	SJOBO SOVDE, SWEDEN	E S M I*
SIMIKOT, NEPAL	IMK V N S T	SKAFTAFELL, ICELAND	B I S L
SIMON REYES, CUBA	M U S R*		

Location Name Nom de l'emplacement Nombre del lugar Название места	IATA IATA IATA IATA	Location Indicator Indicateur d'emplacement Indicador de lugar Индекс местоположения	Location Name Nom de l'emplacement Nombre del lugar Название места	IATA IATA IATA IATA	Location Indicator Indicateur d'emplacement Indicador de lugar Индекс местоположения
SKAGWAY AK., ALASKA (UNITED STATES)	SGY	P A G Y	SOGNDAL/HAUKASEN, NORWAY	SOG	E N S G
SKALAVATN, ICELAND		B I S V*	SOHAR AIRPORT, OMAN		O O S H
SKARDU, PAKISTAN	KDU	O P S D	SOISSONS COURMELLES, FRANCE	XSS	L F J S*
SKEGNESS, UNITED KINGDOM		E G N I*	SOKCHO, REPUBLIC OF KOREA	SHO	R K N D*
SKELDON, GUYANA	SKM	S Y S K*	SOKODE, TOGO		D X S K
SKELLEFTEA, SWEDEN	SFT	E S N S	SOKOLAC, BOSNIA AND HERZEGOVINA		L Q S C*
SKELTON, ZIMBABWE		F V S K	SOKOTO/SADDIQ ABUBAKAR III, NIGERIA	SKO	D N S O
SKI/SONDRE SKI GARD, NORWAY		E N S I*	SOLA, VANUATU	SLH	N V S C*
SKIATHOS/ALEXANDROS PAPADIAMANDIS, GREECE	JSI	L G S K	SOLDEN (HEL), AUSTRIA		L O I O*
SKIEN/GEITERYGGEN, NORWAY	SKE	E N S N	SOLDOTNA, ALASKA (UNITED STATES)	SXQ	P A S X
SKIKDA, ALGERIA	SKI	D A B P	SOLENZARA, FRANCE	SOZ	L F K S
SKIROS (MIL), GREECE	SKU	L G S Y	SOLITAIRE, NAMIBIA		F Y S O*
SKJVE, DENMARK	SQW	E K S V*	SOLLEFTEA, SWEDEN		E S N B*
SKJOLD (PRIVATE HELIDECK), DENMARK		E K S C*	SOLLIERES-SARDIERES, FRANCE		L F K D*
SKOGASANDUR, ICELAND		B I S K*	SOLO/ADI SUMARMO, INDONESIA	SOC	W A R Q
SKOPJE, THE FORMER YUGOSLAV REPUBLIC OF MACEDONIA	SKP	L W S K	SOLWEZI, ZAMBIA	SLI	F L S W
SKORPION, NAMIBIA		F Y S A*	SOMBOR, SERBIA		L Y S O*
SKOVDE, SWEDEN	KVB	E S G R	SOMERSET EAST, SOUTH AFRICA		F A S T*
SKOVDE/KARNSJUKHUSSET, SWEDEN		E S H O*	SOMMERDA-DERMSDORF, GERMANY		E D B S*
SKUKUZA, SOUTH AFRICA	SZK	F A S Z*	SOMMERSVELD, SOUTH AFRICA		F A L S*
SKUTEK, CZECH REPUBLIC		L K S K*	SOMOSAGUAS, COSTA RICA		M R S S
SKUVVOY, DENMARK		E K S Y*	SONDERBORG, DENMARK	SGD	E K S B
SKWENTNA, ALASKA (UNITED STATES)	SKW	P A S W	SONDOK, DEMOCRATIC PEOPLE'S REPUBLIC OF KOREA		Z K S D
SKYGUIDE, DIRECTION SECURITE AERIENNE, GENEVE, SWITZERLAND		L S S R	SONDRESTROM FIR, GREENLAND (DENMARK)		B G G L
SLANY, CZECH REPUBLIC		L K S N*	SONGA, DEMOCRATIC REPUBLIC OF THE CONGO		F Z S C
SLAVE LAKE, AB, CANADA	YZH	C Y Z H	SONGADH, INDIA		V A S G*
SLAVONSKI BROD/JELAS, CROATIA		L D O R*	SONGAE, UNITED REPUBLIC OF TANZANIA	SGX	H T S O
SLEAP, UNITED KINGDOM		E G C V	SONGKHLA, THAILAND	SGZ	V T S H
SLEETMUTE, ALASKA (UNITED STATES)	SLQ	P A S L	SONGKHLA/HAT YAI INTL AIRPORT, THAILAND	HDY	V T S S
SLEIPNER A, NORWAY		E N S L*	SONGO, MOZAMBIQUE		F Q S G*
SLEIPNER B, NORWAY		E N X Z*	SONGOSONGO, UNITED REPUBLIC OF TANZANIA		H T S S*
SLIAC, SLOVAKIA	SLD	L Z S L	SONGSANRI, REPUBLIC OF KOREA		R K S X*
SLIGO, IRELAND	SXL	E I S G*	SONNEN, GERMANY		E D P S*
SLOVENJ GRADEC, SLOVENIA		L J S G*	SONYANG, REPUBLIC OF KOREA		R K M Y*
SLUPSK/REDZIKOWO, POLAND	OSP	E P S K*	SORKJOSEN, NORWAY	SOJ	E N S R
SLURRY, SOUTH AFRICA		F A S W*	SOROAKO, INDONESIA	SQR	W A W S*
SMALANDSSTENAR, SWEDEN		E S M Y*	SOROCA, REPUBLIC OF MOLDOVA		L U S R*
SMEDEREVO/RADINAC, SERBIA		L Y S D*	SORONG/JEFMAN, INDONESIA	SOQ	W A S S
SMEDEREVSKA PALANKA/RUDINE, SERBIA		L Y S P*	SOROTI, UGANDA	SRT	H U S O
SMITH FALLS-MONTAGUE (RUSS BEACH), ON, CANADA	YSH	C Y S H*	SORSOGON, SORSOGON, PHILIPPINES		R P L Z*
SMITHERS, BC, CANADA	YYD	C Y Y D	SOSONYA, ZIMBABWE		F V O N
SMITHTON, AUSTRALIA	SIO	Y S M I*	SOSSUSVLEI, NAMIBIA		F Y S V*
SMYRNA APRT, TN., UNITED STATES	MQY	K M Q Y	SOSSUSVLEI LODGE, NAMIBIA		F Y S U*
SNAKE BAY, AUSTRALIA	SNB	Y S N B*	SOSSUSVLEI MOUNTAIN LODGE, NAMIBIA		F Y S L*
SNAS/GRONORA, NORWAY		E N G S*	SOSTANJ, SLOVENIA		L J V E*
SNORRE A, NORWAY		E N S E*	SOTOS (CUENCA), SPAIN		L E S S*
SNORRE B, NORWAY		E N Q R*	SOUANKE, CONGO	SOE	F C O S*
SOALALA, MADAGASCAR	DWB	F M N O*	SOULAC-SUR-MER, FRANCE		L F D K*
SOBESLAV, CZECH REPUBLIC		L K S O*	SOUMAGAHARA, JAPAN		R J T S
SOBIENIE, POLAND		E P S J*	SOUTH BEND/MICHIANA REGIONAL, IN., UNITED STATES	SBN	K S B N*
SOCHI, RUSSIAN FEDERATION	AER	U R S S	SOUTH BIMINI, BAHAMAS	BIM	M Y B S
SOCORRO, CUBA		M U R S	SOUTH CAICOS INTERNATIONAL, TURKS AND CAICOS ISLANDS (UNITED KINGDOM)	XSC	M B S C
SOCOTRA/INTL, YEMEN	SCT	O Y S Q*	SOUTH DOWNS, ZAMBIA	KIW	F L S O*
SODANKYLA, FINLAND	SOT	E F S O	SOUTH FOLK, ZAMBIA		F L S F*
SODAP, REPUBLIC OF KOREA		R K P W*	SOUTH GALWAY, AUSTRALIA	ZGL	Y S G W*
SODERHAMN, SWEDEN	SOO	E S N Y	SOUTH GOULBURN ISLAND, AUSTRALIA	GBL	Y G B P*
SODERHAMNSJUKHUSSET, SWEDEN		E S H F*	SOUTH GRAFTON, AUSTRALIA		Y S G R*
SODO, ETHIOPIA	SXU	H A S D*	SOUTH HAWAII (MET RADAR SITE HI, HAWAII (UNITED STATES))		P H W A*
SODWANA, SOUTH AFRICA		F A W W*	SOUTH INDIAN LAKE, MB, CANADA	XSI	C Z S N*
SOEST/BAD SASSENDORF, GERMANY		E D L Z*	SOUTH KAUAI (MET RADAR SITE HI, HAWAII (UNITED STATES))		P H K I*
SOETGRAS, NAMIBIA		F Y S E*	SOUTH LAKE TAHOE/LAKE TAHOE, CA., UNITED STATES	TVL	K T V L*
SOFIA, BULGARIA	SOF	L B S F	SOUTH POLE STATION (ANTARCTIC), NEW ZEALAND		N Z S P
SOFIA (MIL. MET. COM. CENTER), BULGARIA		L B S A*	SOUTH WEST BAY, VANUATU	SWJ	N V S X*
SOFIA FIR, BULGARIA		L B S R	SOUTHAMPTON, UNITED KINGDOM	SOU	E G H I
SOGAMOSO/BOYACA, COLOMBIA	SOX	S K S O*			

Location Name Nom de l'emplacement Nombre del lugar Название места	Location Indicator Indicateur Indicador de lugar Индекс местоположения	Location Name Nom de l'emplacement Nombre del lugar Название места	Location Indicator Indicateur Indicador de lugar Индекс местоположения
SOUTH-CONTROL ACC, ISRAEL	L L S C	ST. ANTHONY'S, ZAMBIA	F L S A*
SOUTHEND, UNITED KINGDOM	SEN E G M C	ST. DONAT-MAIRIST, AUSTRIA	L O K R*
SOUTHERN AIR COMMAND (SAAF), SOUTH AFRICA	F A S F*	ST. EUSTATIUS/F.D ROOSEVELT, NETHERLANDS ANTILLES (NETHERLANDS)	EUX T N C E*
SOUTHERN CROSS, AUSTRALIA	SQC Y S C R*	ST. GALLEN-ALTENRHEIN, SWITZERLAND	ACH L S Z R
SOUTHLAND-KEW HOSPITAL, NEW ZEALAND	N Z J S*	ST. GEORGEN AM YBBSFELD, AUSTRIA	L O L G*
SOUTHPORT, AUSTRALIA	SHQ Y S P T*	ST. JOHANN/TIROL, AUSTRIA	L O I J*
SOUTHPORT BIRKDALE SANDS, UNITED KINGDOM	E G C O*	ST. JOHN'S INTL, NL, CANADA	YYT C Y Y T
SOUTHWEST GEORGIA REGIONAL, ALBANY, GA., UNITED STATES	ABY K A B Y*	ST. LEONARD, NB, CANADA	YSL C Y S L*
SOVELELE, ZIMBABWE	F V V E	ST. LOUIS, MO. SPIRIT OF ST LOUIS, UNITED STATES	SUS K S U S
SOVETSKAYA GAVAN/KAMENNY RUCHEY, RUSSIAN FEDERATION	U H K G	ST. LOUIS/LAMBERT-ST. LOUIS INTERNATIONAL, MO., UNITED STATES	STL K S T L
SOVETSKAYA GAVAN/MAY-GATKA, RUSSIAN FEDERATION	GVN U H K M	ST. MAARTEN/PRINCESS JULIANA, NETHERLANDS ANTILLES (NETHERLANDS)	SXM T N C M
SOVETSKIY, RUSSIAN FEDERATION	OVS U S H S	ST. MARY'S, ZAMBIA	F L S M*
SOYO, ANGOLA	SZA F N S O*	ST. MICHAELSDONN, GERMANY	E D X M*
SPA/LA SAUVENIERE, BELGIUM	E B S P	ST. PAUL ISLAND, AK., ALASKA (UNITED STATES)	SNP P A S N*
SPADEADAM (MOD), UNITED KINGDOM	E G O M	ST. PETER-ORDING, GERMANY	PSH E D X O*
SPANGDAHLEM, GERMANY	SPM E T A D	ST. PETERSBURG/CLEARWATER INTL, FL., UNITED STATES	PIE K P I E
SPANISH CAY, BAHAMAS	M Y A X	ST. POLTEN KH (HEL), AUSTRIA	L O A X*
SPARREVOHN LRRS AK., ALASKA (UNITED STATES)	SVW P A S V	ST. THERESA, LESOTHO	F X S T*
SPARTANBURG/DOWNTOWN MEMORIAL, SC., UNITED STATES	SPA K S P A	ST. THOMAS MUNI, ON, CANADA	YQS C Y Q S*
SPARTI (MIL), GREECE	SPJ L G S P*	ST. ANDRA IM LAVANTTAL (HEL), AUSTRIA	L O K S*
SPARWOOD/ELK VALLEY, BC, CANADA	C Y S W	ST. CATHERINE / INTL, EGYPT	SKV H E S C
SPECIAL AFTN ADDRESS, SWITZERLAND	L S Z M	ST. JOHANN/PONGAU (HEL), AUSTRIA	L O S J*
SPECK-FEHRALTORF, SWITZERLAND	L S Z K	ST. JOHANN/TIROL KH (HEL), AUSTRIA	L O I T*
SPESSONA, ZIMBABWE	F V N A	ST. STEPHAN, SWITZERLAND	L S T S
SPEYER, GERMANY	ZQC E D R Y*	STADE, GERMANY	ZQD E D H S*
SPISSKA NOVA VES, SLOVAKIA	L Z S V*	STADSKANAAL, NETHERLANDS	E H S T
SPITZERBERG, AUSTRIA	L O A S*	STADTLOHN-VREDEEN, GERMANY	E D L S*
SPJALD, DENMARK	E K S D*	STAHRINGEN-WAHLWIES, GERMANY	E D S R*
SPLIT/KASTELA, CROATIA	SPU L D S P	STAMPRIET, NAMIBIA	F Y S P*
SPOKANE INTERNATIONAL, WA., UNITED STATES	GEG K G E G*	STANIEL CAY, BAHAMAS	TYM M Y E S
SPOKANE/FAIRCHILD AFB, WA., UNITED STATES	SKA K S K A	STANKOV, CZECH REPUBLIC	L K S A*
SPOKANE/FELTS FIELD, WA., UNITED STATES	SFF K S F F	STANLEY AIRPORT, FALKLAND ISLANDS (MALVINAS) (UNITED KINGDOM)	PSY S F A L*
SPRAY VIEW, ZIMBABWE	F V S V	STANTHORPE, AUSTRALIA	SNH Y S P E*
SPREMBERG-WELZOW, GERMANY	E D C Y*	STAPLEFORD, UNITED KINGDOM	E G S G
SPRENGISANDUR, ICELAND	B I S P*	STAR, SOUTH AFRICA	F A Z Q*
SPRING CREEK, AUSTRALIA	Y S P K*	STARA ZAGORA, BULGARIA	SZR L B S Z*
SPRING POINT, BAHAMAS	AXP M Y A P	STATENS HAVERIKOMMISSION (SHK)/SWEDISH ACCIDENT INVESTIGATION BOARD, SWEDEN	E S K I*
SPRINGBOK, SOUTH AFRICA	SBU F A S B*	STATFJORD A, NORWAY	E N S F*
SPRINGFIELD/BECKLEY MUNI, OH., UNITED STATES	SGH K S G H*	STATFJORD B, NORWAY	E N F B*
SPRINGFIELD/CAPITAL, IL., UNITED STATES	SPI K S P I*	STATFJORD C, NORWAY	E N Q S*
SPRINGFIELD/REGIONAL, MO., UNITED STATES	SGF K S G F*	STATFJORD C SPM, NORWAY	E N Q T*
SPRINGFIELD-CHICOPEE/WESTOVER AFB METROPOLITAN, MA., UNITED STATES	CEF K C E F	ST-AUGUSTIN, QC, CANADA	C Y I F*
SPRINGHILL, NEW ZEALAND	N Z S L*	STAUNING, DENMARK	STA E K V J
SPRINGS, SOUTH AFRICA	F A S I*	STAVANGER ATCC, NORWAY	E N S V
SPRINGSURE, AUSTRALIA	Y S P I*	STAVANGER/SENTRALSYPKEHUSET, NORWAY	E N S X*
SPROSSEN, GERMANY	E D C H*	STAVANGER/SOLA, NORWAY	SVG E N Z V
SQUAMISH, BC, CANADA	YSE C Y S E*	STAVROPOL/SHPAKOVSKOYE, RUSSIAN FEDERATION	STW U R M T
SREDNIY, RUSSIAN FEDERATION	U O D S	STAWELL, AUSTRALIA	SWC Y S W L*
SREMSKA MITROVICA/VELIKI RADINCI, SERBIA	L Y S M*	STEAMBOAT SPRINGS/BOB ADAM FIELD, CO., UNITED STATES	SBS K S B S*
SRINAGAR (IAF), INDIA	SXR V I S R	STE-ANNE-DES-MONTS, QC, CANADA	C Y S Z*
ST ANTHONY, NL, CANADA	YAY C Y A Y	STEELPOORT, SOUTH AFRICA	F A S O*
ST ARNAUD, AUSTRALIA	Y S T A*	STEENOKKERZEEL (MDC) (MIL), BELGIUM	E B M I
ST ATHAN, UNITED KINGDOM	E G D X	STEFANOVIKION (MIL), GREECE	L G S V
ST CATHARINES/NIAGARA DISTRICT, ON, CANADA	YCM C Y S N	STEHOW-FERCHESAR, GERMANY	E D U A*
ST CLOUD/MUNI, MN., UNITED STATES	STC K S T C*	STEINHAUSEN, NAMIBIA	F Y S H*
ST FRANCIS FIELD, SOUTH AFRICA	F A C F*	STELLA MARIS, BAHAMAS	SML M Y L S
ST GEORGE, AUSTRALIA	SGO Y S G E*	STELLENBOSCH, SOUTH AFRICA	F A S H*
ST GEORGES, GRENADA, GRENADA	T G P G	STENDAL-BORSTEL, GERMANY	E D O V*
ST HELENS, AUSTRALIA	HLS Y S T H*	STEPHENVILLE, NL, CANADA	YJT C Y J T
ST JOSEPH/ROSECRANS MEMORIAL MO., UNITED STATES	STJ K S T J	STEWART, BC, CANADA	ZST C Z S T*
ST MAWGAN, UNITED KINGDOM	NQY E G D G	STEYTLERVILLE, SOUTH AFRICA	F A L R*
ST MORITZ (HEL), SWITZERLAND	L S X M	ST-GEORGES, QC, CANADA	C Y S G
ST PAUL/DOWNTOWN HOLMAN FLD, MN., UNITED STATES	STP K S T P*		
ST THERESA POINT, MB, CANADA	YST C Y S T*		

Location Name Nom de l'emplacement Nombre del lugar Название места	Location Indicator Indicateur d'emplacement Indicador de lugar Индекс местоположения	Location Name Nom de l'emplacement Nombre del lugar Название места	Location Indicator Indicateur d'emplacement Indicador de lugar Индекс местоположения
STICHOVICE, CZECH REPUBLIC	L K S B*	SUBIC BAY, SUBIC BAY INTL, OLONGAPO CITY, ZAMBALES, PHILIPPINES	SFS R P L B
STIGLERS GORGE, UNITED REPUBLIC OF TANZANIA	H T S G*	SUBOTICA/BIKOVO, SERBIA	L Y S U*
STILBAAI, SOUTH AFRICA	F A C Y*	SUCEAVA/STEFAN CEL MARE-SUCEAVA, ROMANIA	SCV L R S V
STILLWATER/MUNI, OK., UNITED STATES	SWO K S W O*	SUCRE, BOLIVIA	SRE S L S U
ST-JEAN, QC, CANADA	YJN C Y J N	SUCUA, ECUADOR	SUQ S E S C*
STOCKERAU, AUSTRIA	L O A U*	SUDBURY, ON, CANADA	YSB C Y S B
STOCKHOLM ACC, SWEDEN	E S O S	SUFFIELD, AB (HELI), CANADA	YSD C Y S D
STOCKHOLM RADIO, SWEDEN	E S K R	SUHL-GOLDLAUTER, GERMANY	E D Q S*
STOCKHOLM/ARLANDA, SWEDEN	ARN E S S A	SUINING, CHINA	Z U S N
STOCKHOLM/BARKARBY, SWEDEN	E S K B*	SUIPPES (OBS MET), FRANCE	L F F S*
STOCKHOLM/BROMMA, SWEDEN	BMA E S S B	SUKHOTHAI, THAILAND	THS V T P O
STOCKHOLM/GAMLA STAN, SWEDEN	E S H G*	SUKI, PAPUA NEW GUINEA	A Y S U
STOCKHOLM/GARDET, SWEDEN	E S H T*	SULAYMANIYAH INTERNATIONAL AIRPORT, IRAQ	ISU O R S U
STOCKHOLM/HUDDINGE SJUKHUS, SWEDEN	E S H L*	SULKAHARJU, FINLAND	E F V T*
STOCKHOLM/KAROLINSKA SJUKHUSET, SWEDEN	E S H K*	SULTANA, ZIMBABWE	F V S R
STOCKHOLM/SKA-EDEBY, SWEDEN	E S S E*	SUMBAWA BESAR/BRANGBIJI, INDONESIA	SWQ W A D S*
STOCKHOLM/SKAVSTA, SWEDEN	NYO E S K N	SUMBAWA/LUNYUK, INDONESIA	W A D U*
STOCKHOLM/SODERSJUKHUSET, SWEDEN	E S H C*	SUMBAWANGA, UNITED REPUBLIC OF TANZANIA	SUT H T S U*
STOCKHOLM/VASTERAS, SWEDEN	VST E S O W	SUMBE, ANGOLA	NDD F N S U
STOCKTON METROPOLITAN, CA., UNITED STATES	SCK K S C K	SUMBURGH, UNITED KINGDOM	LSI E G P B
STOELMANSEILAND, SURINAME	S M S T*	SUMENEP/TRUNJOYO, INDONESIA	SUP W A R T*
STOKMARKNES/SKAGEN, NORWAY	SKN E N S K	SUMMERSIDE, PE, CANADA	YSU C Y S U
STOLBERT, GUYANA	S Y S B*	SUMPERK, CZECH REPUBLIC	L K S U*
STOLLN/RHINOW, GERMANY	E D O R*	SUMTER/SHAW AFB, SC., UNITED STATES	SSC K S S C
STONEHENGE, AUSTRALIA	Y S T O*	SUMY, UKRAINE	UMY U K H S
STONY RAPIDS, SK, CANADA	YSF C Y S F	SUN INTERNATIONAL, ZAMBIA	F L S I*
STORA DIMUN, DENMARK	E K S R*	SUN YET SEN, ZIMBABWE	F V S N
STORD/SORSTOKKEN, NORWAY	SRP E N S O	SUNAN, DEMOCRATIC PEOPLE'S REPUBLIC OF KOREA	FNJ Z K P Y
STORIKROPPUR, ICELAND	B I S R*	SUNDBRO, SWEDEN	E S K C*
STORNOWAY, UNITED KINGDOM	SY Y E G P O	SUNDSVALL-HARNOSAND, SWEDEN	SDL E S N N
STORUMAM, SWEDEN	SQO E S U D	SUNGAI TIANG, MALAYSIA (PENINSULAR) (MALAYSIA)	W M A N*
STORVIK/LEMSTANAS, SWEDEN	E S O L*	SUNGEI PETANI, MALAYSIA (PENINSULAR) (MALAYSIA)	W M B B*
STRAHAN, AUSTRALIA	SRN Y S R N*	SUNGWHA, REPUBLIC OF KOREA	R K J W*
STRAKONICE, CZECH REPUBLIC	L K S T*	SUNKINTZA, ECUADOR	S E S K*
STRALSUND, GERMANY	E D B V*	SUNNDALSORA, NORWAY	E N S U*
STRASBOURG-ENTZHEIM, FRANCE	SXB L F S T	SUNNE, SWEDEN	E S K U*
STRASBOURG-NEUHOF, FRANCE	L F G C*	SUNNYSIDE, ZIMBABWE	F V N N
STRATE, NAMIBIA	F Y S T*	SUNRISE DAM, AUSTRALIA	Y S R D*
STRATFORD, NEW ZEALAND	N Z S D*	SUNSET STRIP, ZIMBABWE	F V E T
STRAUBING-WALLMUHLE, GERMANY	RBM E D M S*	SUNYANI, GHANA	NYI D G S N
STRAUSBERG, GERMANY	QPK E D A Y*	SUOMUSSALMI, FINLAND	E F S U*
STREAKY BAY, AUSTRALIA	Y K B Y*	SUR, OMAN	SUH O O S R*
STREZHEVOY, RUSSIAN FEDERATION	SWT U N S S	SUR ANTIZANA, ECUADOR	S E S Z*
STRIC M, SWEDEN	E S C R	SUR CAYAMBE, ECUADOR	S E S Y*
STRIC N, SWEDEN	E S P F	SUR ILINIZA, ECUADOR	S E S I*
STRIC S, SWEDEN	E S D K	SURA TAHNI/SAMUI, THAILAND	V T S M
STROMSTAD/NASINGE, SWEDEN	E S G S*	SURABAYA/JUANDA, INDONESIA	SUB W A R R
STRONSAY, UNITED KINGDOM	SOY E G E R*	SURALLAH/ALLAH VALLEY, SOUTH COTABATO, PHILIPPINES	R P M A*
STRUBBY HELIPORT, UNITED KINGDOM	E G C G*	SURAMA, GUYANA	S Y S U*
STRUNKOVICE, CZECH REPUBLIC	L K S R*	SURANY, SLOVAKIA	L Z S Y*
STRYAMA (AIRFIELD), BULGARIA	L B S T*	SURAT, INDIA	STV V A S U*
STRZYZEWICE KLESZNA, POLAND	E P L S*	SURAT THANI, THAILAND	URT V T S B
STUNG TRENG, CAMBODIA	TNX V D S T*	SURGUT, RUSSIAN FEDERATION	SGC U S R R
STURGATE, UNITED KINGDOM	E G C S*	SURIGAO, SURIGAO DEL NORTE, PHILIPPINES	SUG R P M S*
STURT ISLAND, PAPUA NEW GUINEA	A Y S T	SURIKENTZA, ECUADOR	S E Z R*
STUTTERHEIM, SOUTH AFRICA	F A T M*	SURIN, THAILAND	PXR V T U J
STUTT GART, GERMANY	STR E D D S	SURKHET, NEPAL	SKH V N S K
STUTT GART MET REG CENTER, GERMANY	E D Z S*	SUSAOK, REPUBLIC OF KOREA	R K R S
STYKKISHOLMUR, ICELAND	SYK B I S T*	SUTHERLAND, SOUTH AFRICA	F A S L*
SUA PAN, BOTSWANA	SXN F B S N*	SUTTON, ALASKA (UNITED STATES)	P A J V
SUABI, PAPUA NEW GUINEA	A Y S A	SUWALKI, POLAND	ZWK E P S U*
SUA I, TIMOR-LESTE	UAI W P D B*	SUWARROW, COOK ISLANDS	N C S W*
SUAVANAO, SOLOMON ISLANDS	VAO A G G V*	SUWON, REPUBLIC OF KOREA	SWU R K S W*
SUBANGSULTAN ABDUL AZIZ SHAH, MALAYSIA (PENINSULAR) (MALAYSIA)	SZB W M S A	SUWON KBS, REPUBLIC OF KOREA	R K B W*
		SUWON SEC, REPUBLIC OF KOREA	R K B E*

Location Name Nom de l'emplacement Nombre del lugar Название места	IATA IATA IATA IATA	Location Indicator Indicateur Indicador de lugar Индекс местоположения	Location Name Nom de l'emplacement Nombre del lugar Название места	IATA IATA IATA IATA	Location Indicator Indicateur Indicador de lugar Индекс местоположения
SUZHOU, CHINA	SZV	Z S S Z*	TABRIZ/INTL, IRAN (ISLAMIC REPUBLIC OF)	TBZ	O I T T
SVALBARD/LONGYEAR, NORWAY	LYR	E N S B	TABUBIL, PAPUA NEW GUINEA	TBG	A Y T B*
SVEA, NORWAY		E N S A*	TABUERAN I. (FANNING I.), KIRIBATI	TNV	P L F A*
SVEG, SWEDEN	EVG	E S N D	TABUK, SAUDI ARABIA	TUU	O E T B*
SVERIGES METEOROLOGISKA OCH HYDROLOGISKA INSTITUT, SMH/SWEDISH METEOROLOGICAL AND HYDROLOGICAL INSTITUTE, SWEDEN		E S W I	TACHENG, CHINA	TCG	Z W T C
SVIATOSHYN, UKRAINE		U K K T	TACHIKAWA, JAPAN		R J T C
SVIDNIK, SLOVAKIA		L Z S K*	TACHILEIK, MYANMAR	THL	V Y T L
SVINNOY, DENMARK		E K S O*	TACHINA, ECUADOR	ESM	S E T N
SVOLVAER/HELLE, NORWAY	SVJ	E N S H	TACHOV, CZECH REPUBLIC		L K T D*
SWAKOPMUND, NAMIBIA	SWP	F Y S M*	TACLOBAN/DANIEL Z.ROMUALDEZ, LEYTE, PHILIPPINES	TAC	R P V A
SWAN BAY, AUSTRALIA		Y S W B*	TACNA/INTL. CORONEL FAP CARLOS CIRIANI SANTA ROSA, PERU		S P T N
SWAN HILL, AUSTRALIA	SWH	Y S W H*	TACOMA/MCCHORD AFB, WA., UNITED STATES	TCM	K T C M
SWAN RIVER, MB, CANADA	ZJN	C Z J N*	TACOMA/TACOMA NARROWS, WA., UNITED STATES	TIW	K T I W
SWANSEA, UNITED KINGDOM	SWS	E G F H*	TACTIC, GUATEMALA		M G T T*
SWANWICK ATCC (MIL), UNITED KINGDOM		E G V V	TACTICAL SUPPORT COMMAND (SAAF), SOUTH AFRICA		F A T S*
SWARTBERG, SOUTH AFRICA		F A Z G*	TACUAREMBO/AD, URUGUAY	TAW	S U T B
SWARTKOP (SAAF), SOUTH AFRICA		F A S K*	TACURONG/KENRAM, COTABATO, PHILIPPINES		R P M K
SWARTKRANS, NAMIBIA		F Y S W*	TADJI, PAPUA NEW GUINEA		A Y T J
SWEDEN FIR/UR, SWEDEN		E S A A	TADJOURAH, DJIBOUTI	TDJ	H D T J
SWELLENDAM, SOUTH AFRICA		F A S X*	TADOULE LAKE, MB, CANADA	XTL	C Y B Q*
SWIDNIK K/LUBLINA, POLAND		E P S W*	TAEAN, REPUBLIC OF KOREA		R K T A
SWIDWIN, POLAND		E P S N	TAEAN DUSAN, REPUBLIC OF KOREA		R K D S*
SWIFT CURRENT, SK, CANADA	YYN	C Y Y N	TAFELBERG, SURINAME		S M T B*
SWITZERLAND (FIR/UR), SWITZERLAND		L S A S	TAFFY, GUYANA		S Y T F*
SWITZERLAND AIP OFFICE, SWITZERLAND		L S S A	TAFIKA, ZAMBIA		F L T F*
SYAMA, MALI		G A S Y	TAFILARAN, BOHOL, PHILIPPINES	TAG	R P V T
SYANGBOCHE, NEPAL	SYH	V N S B	TAGRIFF (V-10), LIBYAN ARAB JAMAHIRIYA		H L T G
SYCAMORE, ZIMBABWE		F V I K	TAGUAC, GUAM, NORTHERN MARIANA ISLANDS (UNITED STATES)		P G A C*
SYCHKOVO, BELARUS		U M N S*	TAHAROA, NEW ZEALAND	THH	N Z T S*
SYD ARNE (PRIVATE HELIDECK), DENMARK		E K A R*	TAHAROA IRON SANDS, NEW ZEALAND		N Z A H*
SYDFYN/TASINGE, DENMARK		E K S T	TAHE, CHINA		Z Y T H*
SYDNEY (DISTRICT OFFICE), AUSTRALIA		Y S S R	TAHITI FAAA, FRENCH POLYNESIA (FRANCE)	PPT	N T A A
SYDNEY (RAAF COM UNIT), AUSTRALIA		Y S S X	TAHNETA PASS, ALASKA (UNITED STATES)	HNE	P A H E
SYDNEY (REGIONAL FORECASTING CENTRE), AUSTRALIA		Y S R F	TAHOUA, NIGER	THZ	D R R T
SYDNEY, NS, CANADA	YQY	C Y Q Y	TAHUNA/NAHA, INDONESIA	NAH	W A M H*
SYDNEY/BANKSTOWN, AUSTRALIA	BWU	Y S B K	TAIBEI CITY/TAIBEI INTL AP, CHINA	TPE	R C T P
SYDNEY/SYDNEY (KINGSFORD SMITH) INTL., AUSTRALIA	SYD	Y S S Y	TAIBEI/SONGSHAN, CHINA	TSA	R C S S
SYFERFONTEIN, SOUTH AFRICA		F A S Y*	TAIDONG/FENGNIAN, CHINA	TTT	R C F N
SYKTYVKAR, RUSSIAN FEDERATION	SCW	U U Y Y	TAIDONG/ZHIHANG, CHINA		R C Q S
SYLT, GERMANY	GWT	E D X W	TAIERI, NEW ZEALAND		N Z T I*
SYRACUSE HANCOCK INTERNATIONAL, NY., UNITED STATES	SYR	K S Y R*	TAIF, SAUDI ARABIA	TIF	O E T F
SYROS/DIMITRIOS VIKELAS, GREECE	JSY	L G S O	TAIHAPE, NEW ZEALAND		N Z V R*
SZCZECIN/DABIE, POLAND		E P S D*	TAIN (MOD), UNITED KINGDOM		E G Q A*
SZCZECIN/GOLENIOW, POLAND	SZZ	E P S C	TAINAN, CHINA	TNN	R C N N
SZCZYTNO/SZYMAN, POLAND	SZY	E P S Y*	TAINI, PERU		S P T V*
SZEGED, HUNGARY	QZD	L H U D*	TAIPING (RMAF), MALAYSIA (PENINSULAR) (MALAYSIA)	TPG	W M B I*
SZENTES, HUNGARY		L H S Z	TAISHA, ECUADOR	TSC	S E T H*
SZOLNOK (MIL), HUNGARY		L H S N*	TAITA FALCON, ZAMBIA		F L T T*
SZOLNOK/SZANDASZOLOS, HUNGARY		L H S S	TAIYUAN/WUSU, CHINA	TYN	Z B Y N
SZOMBATHELY, HUNGARY	ZBX	L H S Y	TAIZI/INTL, YEMEN	TAI	O Y T Z*
SZYMANOW, POLAND		E P W S*	TAIZHONG, CHINA	TXG	R C L G
TABA / INTL, EGYPT	TCP	H E T B	TAJIMA, JAPAN	TJH	R J B T
TABARKA/7 NOVEMBRE, TUNISIA	TBJ	D T K A	TAK, THAILAND	TKT	V T P T
TABAS, IRAN (ISLAMIC REPUBLIC OF)	TCX	O I M T*	TAK/KHUAN PHUMIPHON, THAILAND		V T P Y
TABATINGA/TABATINGA, AM, BRAZIL	TBT	S B T T	TAK/MAE SOT, THAILAND	MAQ	V T P M
TABITEUEA (NORTH), KIRIBATI	TBF	N G T E*	TAKAKA, NEW ZEALAND	KTF	N Z T K*
TABITEUEA (SOUTH), KIRIBATI	TSU	N G T S*	TAKAMA, GUYANA		S Y T C*
TABLIGBO, TOGO		D X T A	TAKAMATSU, JAPAN	TAK	R J O T
TABOGA, COSTA RICA		M R T G*	TAKAPOTO, FRENCH POLYNESIA (FRANCE)	TKP	N T G T*
TABON/RADIOAYUDA, CHILE		S H T A*	TAKAROA, FRENCH POLYNESIA (FRANCE)	TKX	N T K R*
TABOR, CZECH REPUBLIC		L K T A*	TAKIGAHARA, JAPAN		R J A T
TABORA, UNITED REPUBLIC OF TANZANIA	TBO	H T T B	TAKORADI, GHANA	TKD	D G T K
TABOU, CÔTE D'IVOIRE	TXU	D I T B	TAKUME, FRENCH POLYNESIA (FRANCE)	TJN	N T K M*
			TALAC, ECUADOR		S E C W*
			TALAGANTE/AD EL CORTE, CHILE		S C E G*

Location Name Nom de l'emplacement Nombre del lugar Название места	Location Indicator Indicateur Indicador de lugar Индикс местоположения	Location Name Nom de l'emplacement Nombre del lugar Название места	Location Indicator Indicateur Indicador de lugar Индикс местоположения
TALAGANTE/AD ENTRE RIOS, CHILE		TANGER/BN BATOUTA, MOROCCO	TNG G M T T
TALARA/CAPITAN MONTES, PERU	TYL S P Y L	TANGARANG/BUDIARTO, INDONESIA	W I C B
TALARA/EL PATO, PERU	S P T P*	TANGHEKOU, CHINA	Z B Y V*
TALCA/AD PANGUILEMO, CHILE	TLX S C T L*	TANGOSHIARI, PERU	S P T Z*
TALCAHUANO/HEL FARO PUNTA TUMBES, CHILE	S H T U*	TANGSHAN, CHINA	Z B T S*
TALDYKORGAN, KAZAKHSTAN	TDK U A A T	TANJORE, INDIA	TJV V O T J*
TALFOURD, ZIMBABWE	F V T F	TANJUNG BALAI/SUNGAI BATI, INDONESIA	TJB W I B T*
TALIABU, INDONESIA	TAX W A P T*	TANJUNG ENIM/BANGKO, INDONESIA	W I P E*
TALISMANIS, NAMIBIA	F Y T L*	TANJUNG MANIS, MALAYSIA	W B T M*
TALKEETNA, AK., ALASKA (UNITED STATES)	TKA P A T K	TANJUNG PANDAN/HANANDJOEDDIN, INDONESIA	TJQ W I O D
TALL AFAR, IRAQ	O R T F	TANJUNG PINANG/KIJANG, INDONESIA	TNJ W I D N
TALLAHASSEE/REGIONAL, FL., UNITED STATES	TLH K T L H	TANJUNG REDEP/KALIMARAU, INDONESIA	W A L K*
TALLINN/ACC, RCC, FIR, ESTONIA	E E T T	TANJUNG SANTAN, INDONESIA	TSX W A L T*
TALLINN/CITY HALL, ESTONIA	E E C L*	TANJUNG SELOR/TJ. HARAPAN, INDONESIA	TJS W A L G*
TALOLINGA, COSTA RICA	M R T L*	TANJUNGWARUKIN, INDONESIA	TJG W A O N*
TALOYOK, NU, CANADA	YYH C Y Y H	TANNA/WHITEGRASS, VANUATU	TAH N V V W
TALTAL/AD LAS BREAS, CHILE	TTC S C T T*	TANNHEIM, GERMANY	E D M T*
TALUQAN, AFGHANISTAN	TQN O A T Q	TANOUT, NIGER	D R Z T
TAMALE, GHANA	TML D G L E	TAN-TAN/PLAGE BLANCHE, MOROCCO	TTA G M A T
TAMANA, KIRIBATI	TMN N G T M*	TANYANG, MYANMAR	V Y T Y*
TAMANRASSET/AGUENAR-HADJ BEY AKHAMOK, ALGERIA	TMR D A A T	TAOUDENNI, MALI	G A T N
TAMANTZA, ECUADOR	S E Z M*	TAOYUAN, CHINA	R C G M
TAMARINDO, BOLIVIA	S L T M*	TAPA, ESTONIA	E E T A*
TAMARINO DE SANTA CRUZ, COSTA RICA	TNO M R T M*	TAPACHULA, MEXICO	TAP M M T P*
TAMBACOUNDA, SENEGAL	TUD G O T T	TAPAILA, ECUADOR	S E T L*
TAMBANKULU, SWAZILAND	F D T M*	TAPAK TUAN/TEUKU CUT ALI, INDONESIA	TPK W I T A*
TAMBAO, BURKINA FASO	TMQ D F E M	TAPINI, PAPUA NEW GUINEA	A Y T I
TAMBAR, NORWAY	E N X R*	TAPLEJUNG, NEPAL	TPJ V N T J
TAMBLER, GEN. SANTOS, SOUTH COTABATO, PHILIPPINES	R P M R	TAPPA, GUYANA	S Y T A*
TAMBO, AUSTRALIA	Y T M B*	TAQUECHEL, CUBA	M U T Q
TAMBOHORANO, MADAGASCAR	WTA F M M U*	TAQUIPIRENDA, BOLIVIA	S L T A*
TAMBOLAKA/WAIKABUBAK, INDONESIA	TMC W A D T*	TARA, AUSTRALIA	XTR Y T A A*
TAMBOR, COSTA RICA	TMU M R T R*	TARAKAN/JUWATA, INDONESIA	TRK W A L R
TAMBRAM, INDIA	V O T X	TARAMA, JAPAN	TRA R O R T*
TAMCHAKETT, MAURITANIA	THT G Q N T*	TARANAKI, ZAMBIA	F L T I*
TAMCHY/YSYKUL, KYRGYZSTAN	U A F L	TARANAKI BASE HOSPITAL, NEW ZEALAND	N Z J Q*
TAMDYBULAK, UZBEKISTAN	U T S M*	TARANGARO, ECUADOR	S E G T*
TAME/ARAUCA, COLOMBIA	TME S K T M	TARANGIRE, UNITED REPUBLIC OF TANZANIA	H T T R*
TAMPA INTERNATIONAL, FL., UNITED STATES	TPA K T P A	TARANTO/GROTTAGLIE, ITALY	TAR L I B G
TAMPAMACDILL AFB, FL., UNITED STATES	MCF K M C F	TARAPOA, ECUADOR	TPC S E T R*
TAMPERE (METEO INSTITUTE, REGIONAL OFFICE), FINLAND	E F L S	TARAPOTO/CDTE. GUILLERMO DEL CASTILLO PAREDES, PERU	TPP S P S T
TAMPERE ACC/RCC, FINLAND	E F E S	TARARENDA, BOLIVIA	S L T K*
TAMPEREEN YLIOPISTOLLINEN SAIRAALA, FINLAND	E F P T*	TARAUACA/TARAUACA, AC, BRAZIL	TRQ S B T K
TAMPERE-PIKKALA, FINLAND	TMP E F T P	TARAWA/BETIO (COM), KIRIBATI	N G T T
TAMPICO, MEXICO	TAM M M T M*	TARAWA/BONRIKI INTL, KIRIBATI	TRW N G T A
TAMUIN, MEXICO	TSL M M T N	TARAZ, KAZAKHSTAN	DMB U A D D
TAMWORTH, AUSTRALIA	TMW Y S T W	TARBES LOURDES PYRENEES, FRANCE	LDE L F B T
TANA TORAJA/PONGTIKU, INDONESIA	TTR W A W T*	TARBES-LALOUBERE, FRANCE	XTB L F D T*
TANAGRA (ML), GREECE	L G T G	TAREE, AUSTRALIA	TRO Y T R E*
TANAH GROGOT, INDONESIA	TNB W A L H*	TARGU MURES/TRANSILVANIA-TARGU MURES, ROMANIA	TGM L R T M
TANAH MERAH, INDONESIA	TMH W A K T*	TARI, PAPUA NEW GUINEA	TIZ A Y T A*
TANAI, MYANMAR	V Y T N*	TARIJA, BOLIVIA	TJA S L T J
TANAMI, AUSTRALIA	Y T M N*	TARIN KOWT, AFGHANISTAN	O A T T
TANANA/RALPH CALHOUN MEM, AK., ALASKA (UNITED STATES)	TAL P A T A	TARKESHWAR, INDIA	V E T K*
TANANDAVA/SAMANGOKY, MADAGASCAR	TDV F M S N*	TARKO-SALE, RUSSIAN FEDERATION	TQL U S D S
TANANTA, PERU	S P T T*	TARLAC (CROW VALLEY), PHILIPPINES	R P L Q*
TANCOS, PORTUGAL (MADEIRA AND AZORES) (PORTUGAL)	L P T N*	TAROOM, AUSTRALIA	XTO Y T A M*
TANCREDO NEVES INTERNATIONAL AIRPORT - BELO HORIZONTE, BRAZIL	S B H Z	TAROUNDANT, MOROCCO	G M M O*
TANDA TULA, SOUTH AFRICA	TDI F A T D*	TARTAGAL/GENERAL E. MOSCONI, S., ARGENTINA	TTG S A S T
TANDAG, SURIGAO DEL SUR, PHILIPPINES	TDG R P M W	TARTU, ESTONIA	TAY E E T U
TANDALA, DEMOCRATIC REPUBLIC OF THE CONGO	F Z F T	TARUKA, GUYANA	S Y T R*
TANDILBA, ARGENTINA	TDL S A Z T	TARUTUNG/SILANGIT, INDONESIA	W I M N*
TANEGASHIMA, JAPAN	TNE R J F G	TARVISIO, ITALY	L I V O*
TANGA, UNITED REPUBLIC OF TANZANIA	TGT H T T G	TASHINGA, ZIMBABWE	F V T A
		TASHKENT/CAD, UZBEKISTAN	U T T A

Location Name Nom de l'emplacement Nombre del lugar Название места	Location Indicator Indicador IATA IATA IATA	Location Indicator d'emplacement Indicador de lugar Индекс местоположения	Location Name Nom de l'emplacement Nombre del lugar Название места	Location Indicator Indicador IATA IATA IATA	Location Indicator d'emplacement Indicador de lugar Индекс местоположения
TASHKENT/UZMET, UZBEKISTAN		U T T W	TEL-AVIV/SDE-DOV AIRPORT, ISRAEL	SDV	L L S D
TASHKENT/YUZHNY, UZBEKISTAN	TAS	U T T T	TELEFOMIN, PAPUA NEW GUINEA		A Y T E
TASHKENT/YUZHNY FIR, UZBEKISTAN		U T T R	TELEMACO BORBA/TELEMACO BORBA, PR, BRAZIL	TEC	S B T L
TASHKENT-VOSTOCHNY, UZBEKISTAN		U T T P	TELERGMA, ALGERIA		D A A M
TASHKURGHAN, AFGHANISTAN		O A T G	TELFER, AUSTRALIA	TEF	Y T E F*
TASIKMALAYA/CIBEUREUM, INDONESIA	TSY	W I C M*	TELF S "FEUERWEHR SCHULE" (HEL), AUSTRIA		L O I N*
TASIUJQA, QC, CANADA	YTQ	C Y T Q*	TELLER, ALASKA (UNITED STATES)	TLA	P A T E
TASIUSAQ (NANORTALIK), GREENLAND (DENMARK)		B G T Q*	TEL-NOFEKRON AB, ISRAEL		L L E K*
TASIUSAQ (UPERNAVIK), GREENLAND (DENMARK)		B G T A*	TELSIAI, LITHUANIA		E Y T L*
TASSAWANI, GUYANA		S Y T W*	TELSKO, FINLAND		E F T S*
TATAKOTO, FRENCH POLYNESIA (FRANCE)	TKV	N T G O*	TELUK KEPAYANG, INDONESIA		W A O T*
TATALINA LRRA, AK., ALASKA (UNITED STATES)	TLJ	P A T L	TEMA, GHANA		D G A T*
TATENHILL, UNITED KINGDOM		E G B M*	TEMBO, DEMOCRATIC REPUBLIC OF THE CONGO		F Z C G
TATEYAMA, JAPAN		R J T E	TEMBWE AERODROME, ZAMBIA		F L T M
TAUBATE/BASE DE AVIACAO DE TAUBATE, SP, BRAZIL	QHP	S B T A	TEMERLOH, MALAYSIA (PENINSULAR) (MALAYSIA)		W M B E*
TAUCHA, GERMANY		E D C T*	TEMINABUAN, INDONESIA	TXM	W A S T*
TAUMARUNUI, NEW ZEALAND		N Z T M*	TEMORA, AUSTRALIA	TEM	Y T E M*
TAUMARUNUI HOSPITAL, NEW ZEALAND		N Z J T*	TEMPLE/DRAUGHON-MILLER MUNI, TX., UNITED STATES	TPL	K T P L*
TAUNGOO, MYANMAR		V Y T O	TEMPLINGROSS DOLLN, GERMANY		E D U T*
TAUPO, NEW ZEALAND	TUO	N Z A P*	TEMSE, BELGIUM		E B T E*
TAUPO HOSPITAL, NEW ZEALAND		N Z J Z*	TEMUCO/AD MAQUEHUE, CHILE	ZCO	S C T C
TAUPO WATER, NEW ZEALAND		N Z L T*	TEMUCO/HEL DEL PACIFICO, CHILE		S H D P*
TAURA, ECUADOR		S E T A	TEMUCO/HOSPITAL REGIONAL DE TEMUCO, CHILE		S H S S*
TAURAMENA/CASANARE, COLOMBIA		S K T A*	TEMUCOMET CARILLANCA, CHILE		S H C L*
TAURANGA, NEW ZEALAND	TRG	N Z T G	TENA, ECUADOR		S E T E*
TAURANGA HOSPITAL, NEW ZEALAND		N Z J A*	TENADO, BURKINA FASO		D F C T
TAVAHOSPITAL, PARAGUAY		S G T V*	TENDAHO, ETHIOPIA		H A T O*
TAVANASA (HEL), SWITZERLAND		L S X A	TENERIFE NORTE (AD CIVIL), CANARY ISLANDS (SPAIN)	TFN	G C X O
TAVERNY, FRANCE		L F P J	TENERIFE SUR/REINA SOFIA, CANARY ISLANDS (SPAIN)	TFS	G C T S
TAWAU, MALAYSIA	TWU	W B K W	TENGAH (RSAF), SINGAPORE	TGA	W S A T
TAYUNTZA, ECUADOR		S E T Y*	TENGUEL, ECUADOR		S E T G*
TAZA, MOROCCO		G M F Z*	TENGWE, ZIMBABWE		F V T E
TBILISI CAA, GEORGIA		U G G U	TENKODOGO, BURKINA FASO	TEG	D F E T
TBILISI FIR, GEORGIA		U G G G	TENNANT CREEK, AUSTRALIA	TCA	Y T N K*
TBILISI/TBILISI, GEORGIA	TBS	U G T B	TENO/AD ALEMPUE, CHILE		S C A M*
TBILISI/VELI, GEORGIA		U G G V	TENO/AD UNI-FRUTTI, CHILE		S C U N*
TCHIBANGA, GABON	TCH	F O O T	TENTENA, INDONESIA		W A M C*
TCHIEN, LIBERIA	THC	G L T N*	TEODORO SCHMIDT/AD EL BUDI, CHILE		S C S H*
TE ANAU, NEW ZEALAND	TEU	N Z T Z*	TEOPONTE, BOLIVIA		S L T E*
TE KOWHAI, NEW ZEALAND		N Z T E*	TEPIC, MEXICO	TPQ	M M E P*
TE KUITI, NEW ZEALAND		N Z T T*	TEPOE, SURINAME		S M T P*
TE KUITI HOSPITAL, NEW ZEALAND		N Z T Q*	TEPTEP, PAPUA NEW GUINEA		A Y T P
TE PUJA SPRINGS HOSPITAL, NEW ZEALAND		N Z J P*	TEQUESQUITENGO, MEXICO		M M T Q
TEBELLONG, LESOTHO		F X T B*	TERA, NIGER		D R R E
TEBESSA/CHEIKH LARBI TEBESSI, ALGERIA	TEE	D A B S	TERAN (CIV/MIL), MEXICO		M M T B
TEBING TINGGI/PABATU, INDONESIA		W I M T*	TEREDAU, PAPUA NEW GUINEA		A Y T D
TED STEVENS ANCHORAGE INTERNATIONAL, AK., ALASKA (UNITED STATES)	ANC	P A N C	TEREEN/TARIN KOWT, AFGHANISTAN	TII	O A T N
TEDDERFIELD AIR PARK, SOUTH AFRICA		F A T A*	TERESINA/SENADOR PETRONIO PORTELLA, PI, BRAZIL	THE	S B T E
TEFE/TEFE, AM, BRAZIL	TFF	S B T F	TERESINA/TMA, BRAZIL		S B X E
TEGUCIGALPA/TONCONTIN, HONDURAS	TGU	M H T G	TERESITA/SAN FRANCISCO, PERU		S P T E*
TEHERAN (ACC/FIC/FIR), IRAN (ISLAMIC REPUBLIC OF)		O I I X	TERIABOUGOU, MALI		G A T Y
TEHRAN/DOSHAN TAPPEH, IRAN (ISLAMIC REPUBLIC OF)		O I I D*	TERLET, NETHERLANDS		E H T L
TEHRAN/GHALE MORGH, IRAN (ISLAMIC REPUBLIC OF)		O I I G*	TERMAS DEL ARAPEY/AD, URUGUAY		S U A Y*
TEHRAN/MAM KHOMAINI INTL, IRAN (ISLAMIC REPUBLIC OF)	IKA	O I I E	TERMIZ, UZBEKISTAN	TMJ	U T S T
TEHRAN/MEHRABAD INTL, IRAN (ISLAMIC REPUBLIC OF)	THR	O I I I	TERMOLI, ITALY		L I B T*
TEHUACAN, MEXICO	TCN	M M H C	TERNATE/SULTAN BABULLAH, INDONESIA	TTE	W A M T*
TEJGAON, BANGLADESH		V G T J*	TERNHILL, UNITED KINGDOM		E G O E
TEKAPO, NEW ZEALAND		N Z T L*	TERNOPIL, UKRAINE	TNL	U K L T
TEKIN, PAPUA NEW GUINEA		A Y T N	TERRA NOVA BAY (ANTARCTIC), NEW ZEALAND		N Z T B*
TEKIRDAG/CORLU (MIL-CIV), TURKEY	TEQ	L T B U	TERRACE BAY, NAMIBIA	TCY	F Y T E*
TELA, HONDURAS	TEA	M H T E*	TERRACE, BC, CANADA	YXT	C Y X T
TEL-AVIV CONTROL ACC, ISRAEL		L L T A	TERRANCE B. LETTSOME, TORTOLA, BRITISH VIRGIN ISLANDS (UNITED KINGDOM)	EIS	T U P J*
TEL-AVIV FIR/CTA/UTA, ISRAEL		L L L L*	TERRE HAUTE/HULMAN REGIONAL, IN., UNITED STATES	HUF	K H U F
TEL-AVIV/BEN GURION AIRPORT, ISRAEL	TLV	L L B G	TERUPID, MALAYSIA	TEL	W B K E*

Location Name Nom de l'emplacement Nombre del lugar Название места	Location Indicator Indicateur d'emplacement Indicador de lugar Индекс местоположения	Location Name Nom de l'emplacement Nombre del lugar Название места	Location Indicator Indicateur d'emplacement Indicador de lugar Индекс местоположения
TESAK, AFGHANISTAN		TIARET ABDELHAFID BOUSSOUF BOU CHEKIF, ALGERIA	TID D A O B
TESLIN, YT, CANADA	YZW C Y Z W*	TIBATI, CAMEROON	F K K T
TESSALIT, MALI	G A T S	TIBERIADES, ECUADOR	S E T D*
TESSAOUA, NIGER	D R R A	TIBISTY (V-9), LIBYAN ARAB JAMAHIRIYA	H L T S
TESSENEI, ERITREA	TES H H T S*	TIBOOMBURRA, AUSTRALIA	TYB Y T I B*
TETE/CHINGODZI, MOZAMBIQUE	TET F Q T T	TIBOY, BOLIVIA	S L T B*
TETERBORO, N.J., UNITED STATES	TEB K T E B*	TIBUNORTE DE S., COLOMBIA	TIB S K T B*
TETIAROA, FRENCH POLYNESIA (FRANCE)	TTI N T T E*	TICABAN, COSTA RICA	M R T B*
TETOUAN/SANIAT R'MEL, MOROCCO	TTU G M T N	TICHIT, MAURITANIA	THI G Q N C*
TEUTONIC, ZIMBABWE	F V T T	TIDAHOLM/BAMMELSHED, SWEDEN	E S G D*
TEWARA, AFGHANISTAN	O A T W	TIDJIKJA, MAURITANIA	TIY G Q N D
TEXADA/GILLIES BAY, BC, CANADA	YGB C Y G B*	TIELEN/KASTERLEE, BELGIUM	E B T K*
TEXARKANA/REGIONAL-WEBB FLD TX., UNITED STATES	TXK K T X K*	TIERP, SWEDEN	E S K T*
TEXEL/TEXEL, NETHERLANDS	E H T X	TIERRA BLANCA, PERU	S P T W*
TEZU, INDIA	TEI V E T J*	TIGA, NEW CALEDONIA (FRANCE)	TGJ N W W A*
THABA N'CHU, SOUTH AFRICA	TCU F A T N*	TIGER, ZAMBIA	F L T G*
THABA THOLO, SOUTH AFRICA	F A T G.	TIGER BAY, ZIMBABWE	F V T B
THABATSEKA, LESOTHO	THB F X T A*	TIGHINA, REPUBLIC OF MOLDOVA	L U T G*
THABAZIMBI, SOUTH AFRICA	F A T I*	TIGUIPA, BOLIVIA	S L T Y*
THABLOTIN, SAUDI ARABIA	O E B N*	TIJUANA, MEXICO	TIJ M M T J*
THAKHEK, LAO PEOPLE'S DEMOCRATIC REPUBLIC	THK V L T K	TIKAL, GUATEMALA	TKM M G T K
THAKURGAON, BANGLADESH	TKR V G S G*	TIKAPUR, NEPAL	TPU V N T P
THALMASSING-WAIZENHOFEN, GERMANY	E D P W*	TIKEHAU, FRENCH POLYNESIA (FRANCE)	TIH N T G C*
THAMES, NEW ZEALAND	TMZ N Z T H*	TIKO, CAMEROON	TKC F K K C
THAMUD, YEMEN	O Y T H*	TIKRIT EAST, IRAQ	O R T K
THANDWE, MYANMAR	SNW V Y T D	TIKRIT SOUTH, IRAQ	O R T S
THANGOOL, AUSTRALIA	THG Y T N G*	TIKSI, RUSSIAN FEDERATION	IKS U E S T
THANNHAUSEN, GERMANY	E D N U*	TIL TILJAD SANTOS DUMONT, CHILE	S C S A*
THARGOMINDAH, AUSTRALIA	XTG Y T G M*	TILABERY, NIGER	D R R L
THE GRANITES, AUSTRALIA	Y T G T*	TILAPA, GUATEMALA	M G T I*
THE LAKES, AUSTRALIA	Y L K S*	TILBURY, ZIMBABWE	F V T I
THE MONUMENT, AUSTRALIA	Y T M O*	TIL-CHATEL, FRANCE	L F E T*
THE PAS, MB, CANADA	YQD C Y Q D	TILPA, AUSTRALIA	Y T L P*
THEBEPHATSHWA (MIL), BOTSWANA	F B T P*	TILSTOCK, UNITED KINGDOM	E G C T*
THEODORE, AUSTRALIA	TDR Y T D R*	TIMARU, NEW ZEALAND	TIU N Z T U*
THESSALONIKI/MAKEDONIA, GREECE	SKG L G T S	TIMAUKELAD AZOPARDO, CHILE	S C A Z*
THETFORD, ZIMBABWE	F V B T	TIMBEDRA, MAURITANIA	TMD G Q N H*
THICKET PORTAGE, MB, CANADA	YTD C Z L Q*	TIMBEDRA/DAHARA, MAURITANIA	G Q N M*
THIENE, ITALY	L I D H*	TIMBER CREEK, AUSTRALIA	TBK Y T B R*
THIMPU, BHUTAN	V Q T U*	TIMBRE, ECUADOR	S E T B*
THINGEYRI (SELARDALUR), ICELAND	TEY B I T E*	TIMKA/MOSES KILANGIN, INDONESIA	TIM W A B P*
THIONVILLE-YUTZ, FRANCE	XTH L F G V*	TIMMIMOUN, ALGERIA	TMX D A U T
THIRUVANANTHAPURAM, INDIA	TRV V O T V	TIMISOARA/TRAIAN VUIA, ROMANIA	TSR L R T R
THISTED, DENMARK	TED E K T S	TIMMINS, ON, CANADA	YTS C Y T S
THOHOYANDOU, SOUTH AFRICA	THY F A T H*	TIMPIA, PERU	S P T M*
THOMPSON, MB, CANADA	YTH C Y T H	TIN CITY LRRS, AK., ALASKA (UNITED STATES)	TNC P A T C
THORN PARK, ZIMBABWE	F V T P	TINCHI, ECUADOR	S E T J*
THORNE, UNITED KINGDOM	E G C P*	TINDAL, AUSTRALIA	KTR Y P T N*
THORNE, ZIMBABWE	F V T H	TINDOUF, ALGERIA	TIN D A O F
THORNHILL, ZIMBABWE	GWE F V T L	TINDOUF 2, ALGERIA	D A O J
THORNY BUSH GAME LODGE, SOUTH AFRICA	F A T B*	TINFIELDS, ZIMBABWE	F V T D
THORSHOFN, ICELAND	THO B I T N*	TINGI-TINGI, DEMOCRATIC REPUBLIC OF THE CONGO	F Z O B
THORSMORK, ICELAND	B I T M*	TINGO MARIA, PERU	TGI S P G M
THOUARS, FRANCE	L F C T*	TINITEQILAAQ, GREENLAND (DENMARK)	B G T N*
THRUXTON, UNITED KINGDOM	E G H O*	TINKIMINTS, ECUADOR	S E T K*
THUFF, YEMEN	O Y T F*	TINOGASTA, C, ARGENTINA	S A N I*
THULE AIR BASE (MIL), GREENLAND (DENMARK)	THU B G T L	TINTIUKENTZA, ECUADOR	S E Z T*
THUMAMAH, SAUDI ARABIA	O E T H*	TIOM, INDONESIA	TMY W A J H*
THUMRAIT, OMAN	TTH O O T H*	TIPPI, ETHIOPIA	TIE H A T P*
THUN, SWITZERLAND	L S Z W	TIPUTINI, ECUADOR	TPN S E T I
THUNDER BAY, ON, CANADA	YQT C Y Q T	TIQUISATE, GUATEMALA	M G T Q*
THURROCK, UNITED KINGDOM	E G M T	TIRANA, ALBANIA	TIA L A T I
THYLUNGRA, AUSTRALIA	TYG Y T H Y*	TIRANA FIR/FIC/ACC/SAR, ALBANIA	L A A A
TIANJIN/BINHAI, CHINA	TSN Z B T J	TIRANA MILITARY HELIPORT, ALBANIA	L A F K*
TIANMEN, CHINA	Z H T M*	TIRASPOL, REPUBLIC OF MOLDOVA	L U T R*

Location Name Nom de l'emplacement Nombre del lugar Название места	IATA IATA IATA IATA	Location Indicator Indicateur Indicador de lugar Индекс Местоположения	Location Name Nom de l'emplacement Nombre del lugar Название места	IATA IATA IATA IATA	Location Indicator Indicateur Indicador de lugar Индекс Местоположения
TIRRE, UNITED KINGDOM	TRE	E G P U*	TONGLU, CHINA		Z S C Z*
TIRKSLIAI, LITHUANIA		E Y M A*	TONGO, SIERRA LEONE		G F T O*
TIRUA/AD LEQUECAHUE, CHILE		S C Q K*	TONGOA, VANUATU	TGH	N V S T*
TIRUCHCHIRAPPALLI, INDIA	TRZ	V O T R	TONGREN/DAXING, CHINA	TEN	Z U T R
TIRUPATI, INDIA	TIR	V O T P	TONJE, ZIMBABWE		F V T J
TIRVIA (LERIDA) (HEL), SPAIN		L E T V*	TONO, DEMOCRATIC REPUBLIC OF THE CONGO		F Z D E
TITA, BOLIVIA		S L T W*	TOORADIN, AUSTRALIA		Y T D N*
TITAO, BURKINA FASO		D F C I	TOORAK RESEARCH STN, AUSTRALIA		Y T K S*
TITE, GUINEA-BISSAU		G G T T*	TOORAWEEAH, AUSTRALIA		Y T W N*
TITU (MIL), ROMANIA		L R T I	TOORGHONDI, AFGHANISTAN		O A T D
TITUSVILLE/SPACE CENTER EXECUTIVE, FL., UNITED STATES	TIX	K T I X*	TOOWOOMBA, AUSTRALIA	TWB	Y T W B*
TIVACUNO, ECUADOR		S E T V*	TOPCLIFFE, UNITED KINGDOM		E G X Z
TIVAT, MONTENEGRO	TIV	L Y T V	TOPEKA/FORBES FIELD, KS., UNITED STATES	FOE	K F O E
TIWAENO, ECUADOR		S E T W*	TOQUEPALA, PERU		S P T Q*
TLAXCALA (MIL), MEXICO		M M T A	TOR, NORWAY		E N X T*
TLEMCEZENATA-MESSALI EL HADJ, ALGERIA	TLM	D A O N	TORBACKA, FINLAND		E F T O*
TLOKOENG, LESOTHO	TKO	F X T K*	TORGAV-BEILRODE, GERMANY		E D O G*
TNTE. HUGO ORTIZ, ECUADOR		S E T T*	TORIMBO, ECUADOR		S E R V*
TOAMASINA, MADAGASCAR	TMM	F M M T	TORINO/AERITALIA, ITALY		L I M A
TOCACHE, PERU		S P C H*	TORINO/BRIC DELLA CROCE, ITALY		L I M K*
TOCNA, CZECH REPUBLIC		L K T C*	TORINO/CASELLE, ITALY	TRN	L I M F
TOCOPILLA/AD BARRILES, CHILE	TOQ	S C B E*	TORINO/ORBASSANO, ITALY		L I L T*
TOCUMWAL, AUSTRALIA	TCW	Y T O C*	TORONTO (ATMOSPHERIC ENVIRONMENT SERVICE HQ), ONT., CANADA		C W T O
TODOS SANTOS, BOLIVIA		S L T S*	TORONTO CENTRE (ACC), CANADA		C Z Y Z
TOFINO, BC, CANADA	YAZ	C Y A Z	TORONTO/BUTTONVILLE MUNI, ON, CANADA	YKZ	C Z Y K Z
TOGIAK VILLAGE, ALASKA (UNITED STATES)	TOG	P A T G	TORONTO/CITY CENTRE, ON, CANADA	YTZ	C Y T Z
TOK, ALASKA (UNITED STATES)	TKJ	P A T J	TORONTO/DOWNSVIEW, ON, CANADA		C Y Z D
TOK TOKKIE, NAMIBIA		F Y T T*	TORONTO/LESTER B. PEARSON INTL, ON, CANADA	YYZ	C Y Y Z
TOKACHI, JAPAN		R J C T	TOROPARU, GUYANA		S Y T O*
TOKAT, TURKEY	TJK	L T A W	TORORO, UGANDA	TRY	H U T O*
TOKOROA, NEW ZEALAND	TKZ	N Z T O*	TOROZOS (VALLADOLID), SPAIN		L E T Z*
TOKOROA HOSPITAL, NEW ZEALAND		N Z J X*	TORQUAY, AUSTRALIA		Y T Q Y*
TOKSOOK BAY, ALASKA (UNITED STATES)	OOK	P A O O	TORRA BAY, NAMIBIA		F Y T O*
TOKUA, PAPUA NEW GUINEA		A Y T K	TORRE OLEVOLA, ITALY		L I Q T*
TOKUNOSHIMA IS., JAPAN	TKN	R J K N	TORRE PICASSO (MADRID) (HEL), SPAIN		L E T S*
TOKUSHIMA, JAPAN	TKS	R J O S	TORREON, MEXICO	TRC	M M T C*
TOKYO (CITY), JAPAN		R J T D	TORRES, VANUATU	TOH	N V S D*
TOKYO ACC, JAPAN		R J T G	TORRES/TORRES, RS, BRAZIL	TSQ	S B T R
TOKYO HELIPORT, JAPAN	QXO	R J T I	TORSBY, SWEDEN	TYF	E S S T
TOKYO INTL, JAPAN	HND	R J T T	TORSHAVN (MRCC), DENMARK		E K T N
TOLAGNARO, MADAGASCAR	FTU	F M S D	TORSHAVN/BODANES, DENMARK		E K T B*
TOLDOS, BOLIVIA		S L T L*	TORTE/AD RIO BRAVO, CHILE		S C R B*
TOLEDO/EXPRESS, OH., UNITED STATES	TOL	K T O L	TORTE/AD RIO PASCUA, CHILE		S C T P*
TOLEDO/TOLEDO, PR, BRAZIL	TOW	S B T D	TORTOLI/ARBATAX, ITALY	TTB	L I E T*
TOLEMAIDA AFB/TOLIMA, COLOMBIA		S K T I*	TORUN, POLAND		E P T O*
TOLIARY, MADAGASCAR	TLE	F M S T	TOSCANINI, NAMIBIA		F Y T C*
TOLI-TOLI/LALOS, INDONESIA	TLI	W A M P*	TOSONENG, GUYANA		S Y T S*
TOLU/SUCRE, COLOMBIA	TLU	S K T L*	TOSONTSENGEL, MONGOLIA	TNZ	Z M T L
TOLUCA, MEXICO	TLC	M M T O*	TOTELEGIE, FRENCH POLYNESIA (FRANCE)	GMR	N T G J*
TOLWIN LAGO FAGNANO/OBSERVATORIO MET(TAIS), ARGENTINA		S A W L*	TOTO, ANGOLA		F N T T
TOMAS FERNANDEZ ESPADA (CADIZ), SPAIN		L E T F*	TOTORA, BOLIVIA		S L T O*
TOMAS GOMENSORO/AD, URUGUAY		S U T G*	TOTTENHAM, AUSTRALIA		Y T O T*
TOMASZOW MAZOWIECKI, POLAND		E P T M	TOTTORI, JAPAN	TTJ	R J O R
TOMBOUCTOU, MALI	TOM	G A T B	TOUBA/MAHANA, CÔTE D'IVOIRE	TOZ	D I T M
TOMELILLA, SWEDEN		E S T O*	TOUGAN, BURKINA FASO	TUQ	D F O T
TOMISLAVGRAD, BOSNIA AND HERZEGOVINA		L Q T G*	TOUGGOURT/SIDI MAHDI, ALGERIA	TGR	D A U K
TOMMANGGONG, MALAYSIA	TMG	W B K M*	TOUHO, NEW CALEDONIA (FRANCE)	TOU	N W W U
TOMMY'S FIELD, SOUTH AFRICA		F A T F*	TOULON (CONTROLE), FRANCE		L F T C
TOMSK/BOGASHEVO, RUSSIAN FEDERATION	TOF	U N T T	TOULON (FORCES NAVALES FRANCAISES), FRANCE		L F T T*
TONAMPARI, ECUADOR		S E O R*	TOULON (PREFECTURE MARITIME), FRANCE		L F T S
TONB ISLAND/TONB, IRAN (ISLAMIC REPUBLIC OF)		O I B X*	TOULOUSE (CENTRE METEO), FRANCE		L F P W
TONDER, DENMARK		E K T D	TOULOUSE MCC (CENTRE SARSAT), FRANCE		L F I A
TONGABEZI, ZAMBIA		F L T O*	TOULOUSE-BLAGNAC; TOULOUSE/CCER, FRANCE	TLS	L F B O
TONGHUA, CHINA	TNH	Z Y T N*	TOULOUSE-BOURG-SAINT-BERNARD, FRANCE		L F I T*
TONGLIAO, CHINA	TGO	Z B T L	TOULOUSE-FRANCAZAL, FRANCE		L F B F

Location Name Nom de l'emplacement Nombre del lugar Название места	Location Indicator Indicateur d'emplacement Indicador de lugar Индекс местоположения	Location Name Nom de l'emplacement Nombre del lugar Название места	Location Indicator Indicateur d'emplacement Indicador de lugar Индекс местоположения
TOULOUSE-LASBORDES, FRANCE		TRIPOLI/COMMUNICATIONS CENTER, LEBANON	O L K K
TOURNAI/MAUBRAY, BELGIUM	ZGQ	TRIPOLIS (MIL), GREECE	L G T P
TOURNAVISTA, PERU		TRISTAN DE CUNHA, SOUTH AFRICA	F A T C*
TOURNUS-CUISERY, FRANCE		TROGEN (HEL), SWITZERLAND	L S X T
TOURS LE LOUROUX, FRANCE		TROIS-RIVIERES, QC, CANADA	YRQ C Y R Q
TOURS VAL DE LOIRE, FRANCE	TUF	TROITSKOYE, RUSSIAN FEDERATION	U H H O
TOURS-SORIGNY, FRANCE		TROLL A, NORWAY	E N Q A*
TOUSSUS-LE-NOBLE, FRANCE	TNF	TROLL B, NORWAY	E N Q B*
TOUZIM, CZECH REPUBLIC		TROLL C, NORWAY	E N Q C*
TOWLA, ZIMBABWE		TROLLHATTAN/NAL SJUKHUS, SWEDEN	E S E N*
TOWNSVILLE/TOWNSVILLE INTL, AUSTRALIA	TSV	TROLLHATTAN-VANERSBORG, SWEDEN	THN E S G T
TOYAMA, JAPAN	TOY	TROMSO (VAERVARSLINGA FOR NORD-NORGE/MET FORECASTING CENTRE), NORWAY	E N V N
TOZEUR/NEFTA, TUNISIA	TOE	TROMSO/LANGNES, NORWAY	TOS E N T C
TRABEN-TRARBACH MIL MET CENTER, GERMANY		TRONDHEIM/ROSTEN, NORWAY	E N R T*
TRABEN-TRARBACH MIL MET COM CENTER, GERMANY		TRONDHEIM/ST. OLAVS HOSPITAL, NORWAY	E N T R*
TRABEN-TRARBACH/MONT ROYAL, GERMANY		TRONDHEIM/VAERNES, NORWAY	TRD E N V A
TRABZON, TURKEY	TZX	TROUGHTON ISLAND, AUSTRALIA	Y T T I*
TRAIQUEN/AD TRAIQUEN, CHILE		TROYES-BARBEREY, FRANCE	QYR L F Q B
TRANG, THAILAND	TST	TRSTENIK, SERBIA	L Y T R*
TRANSPORTSTYRELSEN/SWEDISH TRANSPORT AGENCY, SWEDEN		TRUJILLO, HONDURAS	TJI M H T J*
TRAPANI/BIRGI (MIL), ITALY	TPS	TRUJILLO/INTL. CAP. CARLOS MARTINEZ DE PINILLOS, PERU	TRU S P R U
TRAT, THAILAND		TRURO, UNITED KINGDOM	E G H Y*
TRAT/KHAO SMING, THAILAND	TDX	TRURO FLAT AIRPARK, AUSTRALIA	Y T F A*
TREASURE CAY, BAHAMAS	TCB	TRUSCOTT- MUNGALALU, AUSTRALIA	Y T S T*
TREASURE ISLAND, FIJI		TRUTH OR CONSEQUENCES/ MUNICIPAL, NM., UNITED STATES	TCS K T C S
TREBINJE, BOSNIA AND HERZEGOVINA		TRYSIL/SAETERASEN, NORWAY	E N T S*
TREINTA Y TRES/AD, URUGUAY	TYT	TSANDI, NAMIBIA	F Y T S*
TRELEW/ALMIRANTE ZAR, CHT, ARGENTINA	REL	TSAOBIS, NAMIBIA	F Y T B*
TREMBLADOR, MONAGAS, VENEZUELA		TSARATANANA, MADAGASCAR	TTS F M N T*
TREMP (LLEIDA) (HEL), SPAIN		TSENTEKENTZA, ECUADOR	S E T S*
TRENCIN, SLOVAKIA		TSHABONG, BOTSWANA	TBY F B T S*
TRENQUE LAUQUEN (BA), ARGENTINA		TSHANENI, SWAZILAND	F D T S*
TRENTO/MATTARELLO, ITALY	ZIA	TSHASHA, DEMOCRATIC REPUBLIC OF THE CONGO	F Z N I
TRENTON, NS, CANADA		TSHELA, DEMOCRATIC REPUBLIC OF THE CONGO	F Z A H
TRENTON, ON, CANADA	YTR	TSHIBALA, DEMOCRATIC REPUBLIC OF THE CONGO	F Z U R
TRENTON/MERCER COUNTY, NJ., UNITED STATES	TTN	TSHIKAJI, DEMOCRATIC REPUBLIC OF THE CONGO	F Z U S
TREPELL, AUSTRALIA		TSHIKAPA, DEMOCRATIC REPUBLIC OF THE CONGO	TSH F Z U K
TRES ARROYOS, BA, ARGENTINA	OYO	TSHOLOTHSO, ZIMBABWE	F V T S
TRES CRUCES, BOLIVIA		TSHUMBE, DEMOCRATIC REPUBLIC OF THE CONGO	F Z V J
TRES DE NOVIEMBRE, ECUADOR		TSIROANOMANDIDY, MADAGASCAR	WTS F M M X*
TRES ESQUINAS-afb/CAQUETA, COLOMBIA	TQS	TSITSIKAMA FLY-INN, SOUTH AFRICA	F A T K*
TRES MARIAS, ECUADOR		TSUIKI, JAPAN	R J F Z
TRESCO HELIPORT, UNITED KINGDOM	TSO	TSUMB, NAMIBIA	TSB F Y T M*
TREUCHTLINGEN-BUBENHEIM, GERMANY		TSUMKWE, NAMIBIA	F Y T K*
TRVERSE CITY/CHERRY CAPITAL MI., UNITED STATES	TVC	TSUNTSUIM, ECUADOR	S E T F*
TREVET, IRELAND		TSUSHIMA, JAPAN	TSJ R J D T
TREVICO, ITALY		TSWALO GAME RESERVE, SOUTH AFRICA	F A T W*
TREVISQ/ISTRANA (MIL.), ITALY		TUBUAI MATAURA, FRENCH POLYNESIA (FRANCE)	TUB N T A T*
TREVISQ/S.ANGELO (MIL.), ITALY	TSF	TUCSON INTERNATIONAL, AZ., UNITED STATES	TUS K T U S
TRIEBEN, AUSTRIA		TUCSON/DAVIS MONTHAN AFB, AZ., UNITED STATES	DMA K D M A
TRIENGEN, SWITZERLAND		TUCUMAN/TEN. BENJAMIN MATIENZO, T, ARGENTINA	TUC S A N T
TRIER-FOHREN, GERMANY		TUCUMCARI/MUNI, NM., UNITED STATES	TCC K T C C
TRIESTE, ITALY		TUCUPI, ECUADOR	S E T C*
TRIESTE/IRONCHI DEI LEGIONARI, ITALY	TRS	TUCUPI MILITAR, ECUADOR	S E T X*
TRILLADERA, CUBA		TUCUPITA, DELTA AMACURO, VENEZUELA	TUV S V T C*
TRIM, IRELAND		TUCURUI/TUCURUI, PA, BRAZIL	TUR S B T U
TRINCOMALEE/CHINA BAY, SRI LANKA	TRR	TUFI, PAPUA NEW GUINEA	A Y T U
TRINIDAD, BOLIVIA	TDD	TUGUEGARAO, CAGAYAN, PHILIPPINES	TUG R P U T
TRINIDAD/AD, URUGUAY		TUI, NEW ZEALAND	N Z U I*
TRINIDAD/ALBERTO DELGADO, CUBA	TND	TUICHI, BOLIVIA	S L T X*
TRINIDAD/CASANARE, COLOMBIA	TDA	TUKTOYAKTUK, JAMES GRUBEN, NT, CANADA	YUB C Y U B
TRIPOLI (ABUAISHA), LIBYAN ARAB JAMAHIRIYA		TUKUMS, LATVIA	E V T A*
TRIPOLI (MITIGA), LIBYAN ARAB JAMAHIRIYA	MJI	TULAGHI HELIPORT, SOLOMON ISLANDS	TLG A G T I*
TRIPOLI (TRIPOLI INTL.), LIBYAN ARAB JAMAHIRIYA	TIP	TULCAN, ECUADOR	TUA S E T U
TRIPOLI/CITY, LEBANON			

Location Name Nom de l'emplacement Nombre del lugar Название места	IATA IATA IATA IATA	Location Indicator Indicateur d'emplacement Indicador de lugar Индекс местоположения	Location Name Nom de l'emplacement Nombre del lugar Название места	IATA IATA IATA IATA	Location Indicator Indicateur d'emplacement Indicador de lugar Индекс местоположения
TULCEA/DELTA DUNARII, ROMANIA	TCE	L R T C	TYNSET, NORWAY		E N T Y*
TULI, ZIMBABWE		F V T U	TYOPLY KLYUCH, RUSSIAN FEDERATION		U E M H
TULITA, NT, CANADA	ZFN	C Z F N*	TYRA AFIS, DENMARK		E K G F*
TULLN-LANGENLEBARN MIL, AUSTRIA		L O X T	TYRA E (PRIVATE HELIDECK), DENMARK		E K T E*
TULPO, PERU		S P T O*	TYRA W (PRIVATE HELIDECK), DENMARK		E K T W*
TULSA/INTL, OK., UNITED STATES	TUL	K T U L	TYUMEN, AFTMU, RUSSIAN FEDERATION		U S T U
TULUA/VALLE, COLOMBIA	ULQ	S K U L*	TYUMEN/ROSCHINO, RUSSIAN FEDERATION	TJM	U S T R
TULUM (CIV/MIL), MEXICO	TUY	M M T U	TZANEEN, SOUTH AFRICA	LTA	F A T Z*
TUMACO/NARINO, COLOMBIA	TCO	S K C O	TZAPAPENTZA, ECUADOR		S E Z E*
TUMBANG SAMBA, INDONESIA	TBM	W A O W*	TZAPINO, ECUADOR		S E Z N*
TUMBES/PEDRO CANGA, PERU	TBP	S P M E	U.S. COAST GUARD STATION WASHINGTON D.C., UNITED STATES		K N M H
TUMBY BAY, AUSTRALIA		Y T B B*	U.S. NOTAM SYSTEM, WASHINGTON DC., UNITED STATES		K C N F
TUMEREMO, BOLIVAR, VENEZUELA	TMO	S V T M*	UA HUKA, FRENCH POLYNESIA (FRANCE)	UAH	N T M U*
TUMICHUCUA, BOLIVIA		S L T H*	UA POU, FRENCH POLYNESIA (FRANCE)	UAP	N T M P*
TUMLINGTAR, NEPAL	TMI	V N T R	UAXACTUN, GUATEMALA	UAX	M G U X*
TUMPAIM, ECUADOR		S E T P*	UBARI, LIBYAN ARAB JAMAHIRIYA		H L U B
TUMURTAI, CHINA		Z B T M*	UBAY, BOHOL, PHILIPPINES		R P S N*
TUMUT, AUSTRALIA	TUM	Y T M U*	UBERABAMARIO DE ALMEIDA FRANCO, MG, BRAZIL	UBA	S B U R
TUNDURU, UNITED REPUBLIC OF TANZANIA		H T T U*	UBERABA/TMA, BRAZIL		S B X U
TUNGUBAKKAR MOSFELLSBAE, ICELAND		B I M S*	UBERLANDIA/TEN CEL AV CESAR BOMBONATO, MG, BRAZIL	UDI	S B U L
TUNIKRAM, ECUADOR		S E R K*	UBOMBO, SWAZILAND		F D U B*
TUNIS (ACC/FIC, RPL, FMP, AFS, NOF...), TUNISIA		D T T C*	UBON RATCHATHANI, THAILAND	UBP	V T U U
TUNIS/CARTHAGE, TUNISIA	TUN	D T T A	UBRUB, INDONESIA	UBR	W A J U*
TUNIS/VILLE, TUNISIA		D T T V	UBUNDU, DEMOCRATIC REPUBLIC OF THE CONGO		F Z I F
TUNJA/BOYACA, COLOMBIA		S K T J*	UCHIZA, PERU		S P I Z*
TUPAI, FRENCH POLYNESIA (FRANCE)	TPX	N T T U*	UCHKUDUK, UZBEKISTAN		U T S U*
TUPELO/MUNI-C D LEMONS, MS., UNITED STATES	TUP	K T U P	UCHUBAMBA, PERU		S P U A*
TUPIZA, BOLIVIA		S L T Z*	UDAIPUR, INDIA	UDR	V A U D
TURA, RUSSIAN FEDERATION		U N I T	UDDEVALLA/BACKAMO, SWEDEN		E S G A*
TURA, INDIA		V E T U	UDDEVALLA/RORKARR, SWEDEN		E S G U*
TURAIF, SAUDI ARABIA	TUI	O E T R*	UDDEVALLA/SJUKHUSSET, SWEDEN		E S E U*
TURANGI, NEW ZEALAND		N Z T N*	UDEN/VOLKEL, NETHERLANDS	UDE	E H V K
TURBAT/INTL., PAKISTAN	TUK	O P T U	UDHAILIYAH, SAUDI ARABIA		O E U D*
TURBIA K'STALOWEJ WOLI, POLAND	QXQ	E P S T*	UDHAMPUR (IAF), INDIA		V I U X
TURBO/ANTIOQUIA, COLOMBIA	TRB	S K T U	UDINE/CAMPOFORMIDO, ITALY	UDN	L I P D*
TURCO, BOLIVIA		S L T U*	UDON THANI, THAILAND	UTH	V T U D
TUREIA, FRENCH POLYNESIA (FRANCE)	ZTA	N T G Y*	UELZEN, GERMANY		E D V U*
TURIGUANO, CUBA		M U T R	UETERSEN/HEIST, GERMANY	QSM	E D H E*
TURKMENABAT, TURKMENISTAN	CRZ	U T A V	UEWANG, GUYANA		S Y U E*
TURKMENBASHI, TURKMENISTAN	KRW	U T A K	UFA, RUSSIAN FEDERATION	UFA	U W U U
TURKU, FINLAND	TKU	E F T U	UGIE, SOUTH AFRICA		F A U G*
TURNBULL, ZAMBIA		F L T B*	UIGE, ANGOLA	UGO	F N U G
TURPAN, CHINA		Z W T P*	UIJEONGBU, REPUBLIC OF KOREA	QUJ	R K S B*
TURTKUL, UZBEKISTAN		U T N T*	UIR COMODORO RIVADAVIA, ARGENTINA		S A V U
TURUKHANSK, RUSSIAN FEDERATION		U O T T	UIR CORDOBA, ARGENTINA		S A C U
TURUN YLIOPISTOLLINEN KESKUSSAIRAALA, FINLAND		E F T V*	UIR EZEIZA, ARGENTINA		S A E U
TURWESTON, UNITED KINGDOM		E G B T	UIR MENDOZA, ARGENTINA		S A M V
TUSCALOOSA/MUNI, AL., UNITED STATES	TCL	K T C L	UIR RESISTENCIA, ARGENTINA		S A R U
TUSRA, INDIA		V E T S*	UIS, NAMIBIA		F Y U S*
TUTINENTZA, ECUADOR		S E N W*	UITENHAGE, SOUTH AFRICA		F A U H*
TUTOW, GERMANY		E D U W*	UITKYK, NAMIBIA		F Y K Y*
TUTUKA, SOUTH AFRICA		F A T T*	UITVLUGT, GUYANA		S Y U T*
TUXPAN, MEXICO		M M T X	UJUNG PANDANG SECTOR, INDONESIA		W A A Z
TUXTLA GUTIERREZ (CIV), MEXICO	TGZ	M M T G*	UJUNG PANDANG (ACC/FIC), INDONESIA		W A A F
TUY HOADONG TAC, VIET NAM	TBB	V V T H	UJUNG PANDANG/HASANUDDIN (COMM CENTER), INDONESIA	UPG	W A A A
TUZLA, BOSNIA AND HERZEGOVINA	TZL	L Q T Z	UK AFTN/CIDIN CENTRE, UNITED KINGDOM		E G G G
TUZLA/TUZLA, ROMANIA		L R T Z	UK AIRPROX BOARD, UNITED KINGDOM		E G G F
TVER/MIGALOVO, RUSSIAN FEDERATION	KLD	U U E M	UK CACC (BLOCKED 01), UNITED KINGDOM		E G A M*
TWEE RIVIEREN, NAMIBIA		F Y T R*	UK CACC (BLOCKED 02), UNITED KINGDOM		E G A S*
TWEE RIVIEREN, SOUTH AFRICA		F A T R*	UK CACC (BLOCKED 03), UNITED KINGDOM		E G D W*
TWENTY NINE CHARLIE (N 29C), LIBYAN ARAB JAMAHIRIYA		H L N C	UK CACC (BLOCKED 04), UNITED KINGDOM		E G E B*
TWIN FALLS/SUN VALLEY REGNL JOSLIN FLD, ID., UNITED STATES	TWF	K T W F*	UK CACC (BLOCKED 05), UNITED KINGDOM		E G N N*
TWYFELFONTEIN, NAMIBIA		F Y T F*	UK CACC (BLOCKED 06), UNITED KINGDOM		E G P P*
TYABB, AUSTRALIA		Y T Y A*	UK CACC (BLOCKED 07), UNITED KINGDOM		E G R X*
TYLER/POUNDS FIELD, TX., UNITED STATES	TYR	K T Y R*	UK CACC (BLOCKED 08), UNITED KINGDOM		E G X X*

Location Name Nom de l'emplacement Nombre del lugar Название места	Location Indicator Indicateur d'emplacement Indicador de lugar Индекс местоположения	Location Name Nom de l'emplacement Nombre del lugar Название места	Location Indicator Indicateur d'emplacement Indicador de lugar Индекс местоположения
UK MCC, UNITED KINGDOM	E G Q P	UPPSALA, SWEDEN	E S C M
UK MOTNE CENTRE, UNITED KINGDOM	E G G Y	UPPSALA/AKADEMISKA SJUKHUSET, SWEDEN	E S H U*
UK NOTAM OFFICE (NOF), UNITED KINGDOM	E G G N	URALSK, KAZAKHSTAN	URA U A R R
UK PDAI (FPL), UNITED KINGDOM	E G Z Y	URAMBO, UNITED REPUBLIC OF TANZANIA	H T U R*
UK PDAI (GEN), UNITED KINGDOM	E G Z Z	URANDANGI, AUSTRALIA	Y U D G*
UK PDAI (MIL), UNITED KINGDOM	E G Z M	URANIUM CITY, SK, CANADA	YBE C Y B E*
UKERWE - NANSIO, UNITED REPUBLIC OF TANZANIA	H T U K*	URAY, RUSSIAN FEDERATION	URJ U S H U
UKIAH/MUNI, CA., UNITED STATES	UKI K U K I	URGENCH, UZBEKISTAN	UGC U T N U
UKKUSSISSAT, GREENLAND (DENMARK)	B G U T*	URGOON, AFGHANISTAN	URN O A O G
UKUNDA, KENYA	UKA H K U K*	URIMAN, BOLIVAR, VENEZUELA	URM S V U M*
ULA, NORWAY	E N L A*	UROMIYEH, IRAN (ISLAMIC REPUBLIC OF)	OMH O I T R
ULAANBAATAR, MONGOLIA	ULN Z M U B	URONGA, ZIMBABWE	F V U R
ULAANGOM, MONGOLIA	ULO Z M U G	URPAY, PERU	S P A I*
ULANHOT/YILELITE, CHINA	HLH Z B U L	URRAO/ANTIOQUIA, COLOMBIA	URR S K U R*
ULAN-UDE/MUKHINO, RUSSIAN FEDERATION	UUD U I U U	URSEL (MIL), BELGIUM	E B U L*
ULCO, SOUTH AFRICA	F A U C*	URUAPAN, MEXICO	UPN M M P N*
ULEI, VANUATU	ULB N V S U*	URUBICHICA, BOLIVIA	S L U R*
ULGI, MONGOLIA	ULG Z M U L	URUGUAIANA/RUBEM BERTA, RS, BRAZIL	URG S B U G
ULJIN, REPUBLIC OF KOREA	R K T L*	URUMQI FIR, CHINA	Z W U Q
ULJUGUN SDI, REPUBLIC OF KOREA	R K P G*	URUMQI/DIWOPI, CHINA	URC Z W W W
ULLA ULLA, BOLIVIA	S L U U*	URUSI, BOLIVIA	S L U S*
ULLASTRELL - TERESA VILA (BARCELONA) (HEL), SPAIN	L E U L*	URUZGAN, AFGHANISTAN	URZ O A R G
ULLEUNGDO, REPUBLIC OF KOREA	R K D U*	USAK, TURKEY	USQ L T B O
ULM MIL MET ARMY, GERMANY	E T G U*	USAKOS, NAMIBIA	F Y U K*
ULONGWE, MOZAMBIQUE	F Q U G*	USELDANGE, LUXEMBOURG	E L U S*
ULSAN, REPUBLIC OF KOREA	USN R K P U	USHUAIA ESTACION AERONAVAL (TAIS), ARGENTINA	S A W O*
ULU BERNAM, MALAYSIA (PENINSULAR) (MALAYSIA)	W M B F*	USHUAIA/MALVINAS ARGENTINAS (TAIS), ARGENTINA	USH S A W H*
ULUKHAKTOX/HOLMAN, NT, CANADA	YHI C Y H I	USN (FACSFAC HAWAII), HONOLULU, HI., HAWAII (UNITED STATES)	P H N F*
ULUNDI, SOUTH AFRICA	ULD F A U L*	USPALLATA, MZA, ARGENTINA	S A M U*
ULUSABA, SOUTH AFRICA	ULX F A U S*	USPANTAN, GUATEMALA	M G U S*
ULYANOVSK/BARATAYEVKA, RUSSIAN FEDERATION	U W L L	USSEL-THALAMY, FRANCE	L F C U*
ULYANOVSK/VOSTOCHNY, RUSSIAN FEDERATION	ULY U W L W	USTI NAD LABEM, CZECH REPUBLIC	L K U L*
UM AL QUWAIN, UNITED ARAB EMIRATES	O M U Q*	USTI NAD ORLICI, CZECH REPUBLIC	L K U O*
UM FRUD, LIBYAN ARAB JAMAHIRIYA	H L U F	USTICA, ITALY	L I C U*
UMEA, SWEDEN	UME E S N U	UST-KAMCHATSK, RUSSIAN FEDERATION	U H P K
UMEA/UNIVERSITETSSJUKHUSET, SWEDEN	E S H Z*	UST-KAMENOGORSK, KAZAKHSTAN	UKK U A S K
UMIAT, ALASKA (UNITED STATES)	UMT P A U M	UST-KHAIRYUZOVO, RUSSIAN FEDERATION	U H P U
UMIUJAQ, QC, CANADA	YUD C Y M U*	UST-TSILMA, RUSSIAN FEDERATION	UTS U U Y X
UMM LEJJ, SAUDI ARABIA	O E U M*	UTAROM/KAIMANA, INDONESIA	KNG W A S K*
UMM QASR, IRAQ	O R U Q	UTENA, LITHUANIA	E Y U T*
UMTSHEZI MUNICIPALITY, SOUTH AFRICA	F A E C*	UTETE, UNITED REPUBLIC OF TANZANIA	H T U T*
UNA/HOTEL TRANSAMERICA, BA, BRAZIL	UNA S B T C	UTICA/ONEIDA COUNTY, NY., UNITED STATES	UCA K U C A
UNALAKLEET, AK., ALASKA (UNITED STATES)	UNK P A U N	UTILA, HONDURAS	Ull M H U T*
UNALASKA, AK., ALASKA (UNITED STATES)	DUT P A D U	UTKELA, INDIA	V E U K*
UNCIA, BOLIVIA	S L U N*	UTOPIA CREEK, ALASKA (UNITED STATES)	UTO P A I M
UNDARA, AUSTRALIA	Y U D A*	UTRECHT, SOUTH AFRICA	F A U R*
UNDERBERG, SOUTH AFRICA	F A U B*	UTSUNOMIYA, JAPAN	QUT R J T U
UNDURKHAAN, MONGOLIA	UNR Z M U H	UTTARLAI (IAF), INDIA	V I U T
UNGCHEON, REPUBLIC OF KOREA	R K T W*	UTTI, FINLAND	UTI E F U T
UNJE/UNJE I., CROATIA	L D P N*	UUMMANAQ, GREENLAND (DENMARK)	B G U M*
UNINE, PERU	S P U N*	UUMMANAQ/QAARSUT, GREENLAND (DENMARK)	UMD B G U Q
UNION ISLAND, ST. VINCENT AND THE GRENADINES, SAINT VINCENT AND THE GRENADINES	UNI T V S U*	UVINZA, UNITED REPUBLIC OF TANZANIA	H T U V*
UNIVERSAL CITY/RANDOLF AFB, TX., UNITED STATES	RND K R N D	UXBRIDGE, UNITED KINGDOM	E G U U
UNO, GUINEA-BISSAU	G G U N*	UYUJIMI, ECUADOR	S E U Y*
UNST, UNITED KINGDOM	UNT E G P W*	UYUNI, BOLIVIA	UYU S L U Y*
UNSWANTS, ECUADOR	S E U W*	UZES, FRANCE	L F N U*
UNTERSCHUPF, GERMANY	E D G U*	UZHGOROD, UKRAINE	UDJ U K L U
UNTERVAZ (HEL), SWITZERLAND	L S X U	UZICE, SERBIA	UZC L Y U Z
UNQUEN, BOLIVAR, VENEZUELA	S V U Q*	V.C.BIRD, ANTIGUA, ANTIGUA AND BARBUDA	ANU T A P A
UPALA, COSTA RICA	UPL M R U P*	VAALA, FINLAND	E F V L*
UPERNAVIK, GREENLAND (DENMARK)	JUV B G U K	VAALPUTS, SOUTH AFRICA	F A V A*
UPERNAVIK KUJALLEQ, GREENLAND (DENMARK)	B G K L*	VAASA, FINLAND	VAA E F V A
UPINGTON, SOUTH AFRICA	UTN F A U P	VADO/OROYA, PERU	S P V O*
UPOLU, HAWAII, HI., HAWAII (UNITED STATES)	UPP P H U P*	VADODRA, INDIA	BDQ V A B O
		VADSO, NORWAY	VDS E N V D

Location Name Nom de l'emplacement Nombre del lugar Название места	Location Indicator Indicateur Indicador de lugar Индекс местоположения	Location Name Nom de l'emplacement Nombre del lugar Название места	Location Indicator Indicateur Indicador de lugar Индекс местоположения
VADUL LUI VODA, REPUBLIC OF MOLDOVA	L U K V*	VARELA, GUINEA-BISSAU	G G V R*
VAEROY, NORWAY	VRY E N V R*	VARESE/VEGONO, ITALY	QVA L I L N*
VAGAR, DENMARK	FAE E K V G	VARG, NORWAY	E N X V*
VAHITAI, FRENCH POLYNESIA (FRANCE)	VHZ N T U V*	VARGINHA/MAJOR BRIGADEIRO TROMPOWSKY, MG, BRAZIL	VAG S B V G
VAJNORY, SLOVAKIA	L Z V B*	VARKAUS, FINLAND	VRK E F V R
VALBREMBO, ITALY	L I L V*	VARMAHLID, ICELAND	B I V H*
VALCARTIER (W/C J.H.L.(JOE) LECOMTE), QC (HELI), CANADA	YOY C Y O Y*	VARNA, BULGARIA	VAR L B W N
VALDEZ, AK., ALASKA (UNITED STATES)	VDZ P A V D	VARREBUSCH, GERMANY	VAC E D W U*
VALDIVIA/AD LAS MARIAS, CHILE	S C V L*	VASTERAS/JOHANNISBERG, SWEDEN	E S S X*
VALDIVIA/AD PICHROY, CHILE	ZAL S C V D	VASTERVIK, SWEDEN	VVK E S S W*
VAL-D'OR, QC, CANADA	YVO C Y V O	VASTRAP MIL, SOUTH AFRICA	F A V S*
VALDOSTA/MOODY AFB, GA., UNITED STATES	VAD K V A D	VATOMANDRY, MADAGASCAR	VAT F M M Y*
VALDOSTA/REGIONAL, GA., UNITED STATES	VLD K V L D*	VATULELE, FIJI	VTF N F V L*
VALENCE-CHABEUIL, FRANCE	VAF L F L U	VAUVILLE, FRANCE	L F A U*
VALENCIA, SPAIN	VLC L E V C	VAVA'U, TONGA	VAV N F T V*
VALENCIA (MET), SPAIN	L E V A	VAVUNIA, SRI LANKA	V C C V
VALENCIA (SUBCENTRO DE MET/COM), SPAIN	L E V M	VAXJO/KRONBERG, SWEDEN	VXO E S M X
VALENCIA TACC, SPAIN	L E C L	VEINTICUATRO DE MAYO, ECUADOR	S E V M*
VALENCIA, CARABOBO, VENEZUELA	VLN S V V A	VELIKI BRIJUNI I. (MIL HEL), CROATIA	L D H B*
VALENCIA/BETERA (HEL), SPAIN	L E B T	VELIKIYE LUKI, RUSSIAN FEDERATION	VLU U L O L
VALENCIENNES-DENAIN, FRANCE	L F A V	VELKE PORICI, CZECH REPUBLIC	L K V P*
VALERA, TRUJILLO, VENEZUELA	VLV S V V L	VELLINGE, SWEDEN	E S T T*
VALESDIR, VANUATU	VLS N V S V*	VELLORE, INDIA	V O V R*
VALHALL A, NORWAY	E N V H*	VENDAYS-MONTALIVET, FRANCE	L F I V*
VALHALL FLANK NORTH, NORWAY	E N X I*	VENETIA MINE, SOUTH AFRICA	F A V M*
VALHALL FLANK SOUTH, NORWAY	E N X J*	VENEZIA/LIDO, ITALY	L I P V
VALHALLA, ZIMBABWE	F V V L	VENEZIA/TESSERA, ITALY	VCE L I P Z
VALJEVO/DIVCI, SERBIA	QWV L Y V A*	VENEZUELA, CUBA	M U V Z
VALLADOLID, SPAIN	VLL L E V D	VENRAY/DE PEEL, NETHERLANDS	E H D P
VALLADOLID (MET), SPAIN	L E V L	VENTSPILS, LATVIA	VNT E V V A
VALLADOLID (SUBCENTRO DE MET/COM), SPAIN	L E D M	VERACRUZ, MEXICO	VER M M V R*
VALLE DE CONLARVA. INTERNACIONAL MERIO (SL), ARGENTINA	RLO S A O S	VERAGUAS/RUBEN CANTU, PANAMA	SYN M P S A*
VALLE DE LA PASCUA, GUARICO, VENEZUELA	VDP S V V P	VERBORGENFONTEIN, SOUTH AFRICA	F A V F*
VALLE HERMOSO, MZA, ARGENTINA	S A M H*	VERCELLI, ITALY	L I L I*
VALLE/ARAKSOYENE, NORWAY	E N V E*	VERDEN-SCHARNHORST, GERMANY	QVQ E D W V*
VALLEDUPAR/CEGAR, COLOMBIA	VUP S K V P	VERDUN-LE ROZELIER, FRANCE	XVN L F G W*
VALLEGRANDE, BOLIVIA	VAH S L V G	VEREENIGING, SOUTH AFRICA	F A V V*
VALLEMI, PARAGUAY	VMI S G V M*	VERGARA/AD, URUGUAY	S U V E*
VALLENDAR/AD VALLENAR, CHILE	VLR S C L L*	VERGIATE, ITALY	L I L G*
VALLEY, UNITED KINGDOM	E G O V	VERMILLION, AB, CANADA	YVG C Y V G*
VALPARAISO/EGLIN AFB, FL., UNITED STATES	EGI K V P S	VERNON, BC, CANADA	YVE C Y V K*
VALPARAISO/PORTER COUNTY MUNI, IN., UNITED STATES	VPZ K V P Z*	VERO BEACH/VERO BEACH MUNI, FL., UNITED STATES	VRB K V R B*
VALREAS-VISAN, FRANCE	L F N V*	VERONA/BOSCOMATICO, ITALY	QBS L I P N
VAMPULA, FINLAND	E F V P*	VERONA/VILLAFRANCA (MIL.), ITALY	VRN L I P X
VAN/ FERIT MELEN, TURKEY	VAN L T C I	VERSALLES, BOLIVIA	S L V E*
VANAVARA, RUSSIAN FEDERATION	U N I W	VERTIENTES, CUBA	M U V E
VANCE WINKWORTH AMORY, ST. CHRISTOPHER (ST. KITTS) AND NEVIS, SAINT KITTS AND NEVIS	NEV T K P N	VERVIERS/THEUX, BELGIUM	E B T X*
VANCOUVER (PACIFIC WEATHER CENTRE), B.C., CANADA	C W V R	VESLEFRIKK A, NORWAY	E N Q F*
VANCOUVER CENTRE (ACC), CANADA	C Z V R	VESLEFRIKK B, NORWAY	E N V F*
VANCOUVER INTL, BC, CANADA	YVR C Y V R	VESOUL-FROTEY, FRANCE	XVO L F Q W*
VANDERBIJLPARK, SOUTH AFRICA	F A V P*	VESTHIMMERLAND, DENMARK	E K V H*
VANGA, DEMOCRATIC REPUBLIC OF THE CONGO	F Z C D	VESTMANNAEYJAR, ICELAND	VEY B I V M*
VANGAINDRANO, MADAGASCAR	VND F M S U*	VEURNE, BELGIUM	E B V E*
VANGSO, SWEDEN	E S S Z*	VEURNE/SINT-AUGUSTINUS, BELGIUM	E B V S*
VANIMO, PAPUA NEW GUINEA	VAI A Y V N*	VIBO VALENTIA, ITALY	L I B J*
VANNES-MEUCON, FRANCE	VNE L F R V	VIBORG, DENMARK	E K V B
VANROOK STATION, AUSTRALIA	VNR Y V R S*	VICCO, PERU	S P V I*
VANUABALAVU, FIJI	VBV N F V B*	VICENZA (MIL.), ITALY	VIC L I P T
VARADERO/JUAN G. GOMEZ INTL, CUBA	VRA M U V R	VICHADERO/AD, URUGUAY	VCH S U V O*
VARADERO/KAWAMA, CUBA	VRO M U K W*	VICHUQUEN/AD CUATRO PANTANOS, CHILE	S C V Q*
VARANASI, INDIA	VNS V I B N	VICHUQUEN/AD EL ALAMO, CHILE	S C V K*
VARAZDIN/VARAZDIN, CROATIA	L D V A*	VICHY-CHARMEIL, FRANCE	VHY L F L V
VARBERG, SWEDEN	E S G V*	VICTORIA FALLS, ZIMBABWE	VFA F V F A*
VARDOS/VARTNES, NORWAY	VAW E N S S	VICTORIA HARBOUR BC (WATER AERODROME), CANADA	C Y W H
		VICTORIA INTL, BC, CANADA	YYJ C Y Y J

Location Name Nom de l'emplacement Nombre del lugar Название места	Location Indicator Indicador IATA IATA IATA IATA	Location Indicator Indicador IATA IATA IATA IATA	Location Name Nom de l'emplacement Nombre del lugar Название места	Location Indicator Indicador IATA IATA IATA IATA	Location Indicator Indicador IATA IATA IATA IATA
VICTORIA RIVER DOWNS, AUSTRALIA	VCD	Y V R D*	VILLAVICENCIO/META, COLOMBIA	VVC	S K V V
VICTORIA WEST, SOUTH AFRICA		F A V W*	VILLAZON, BOLIVIA		S L V Z*
VICTORIA/AD MARIA ESTER, CHILE		S C V O*	VILLEFRANCHE-DE-ROUERQUE, FRANCE		L F C V*
VICTORIA/AD VICTORIA, CHILE	ZIC	S C T O*	VILLEFRANCHE-TARARE, FRANCE		L F H V
VICTORIA/REGIONAL, TX., UNITED STATES	VCT	K V C T*	VILLENEUVE-SUR-LOT, FRANCE		L F C W*
VICUNA/AD EL INDIO, CHILE		S C V C*	VILLERUPT, FRANCE		L F A W*
VICUNA/AD HUANCARA, CHILE		S C V N*	VILNIUS (ACC/FIC/COM/RCC), LITHUANIA		E Y V C
VIDSEL, SWEDEN		E S P E	VILNIUS (MOT/CAD), LITHUANIA		E Y V A
VIENNA/GOBERNADOR CASTELLO, RN, ARGENTINA	VDM	S A V V	VILNIUS (NOF/AIS), LITHUANIA		E Y V N
VIEJO CORRIENTES, ECUADOR		S E V T*	VILNIUS FIR, LITHUANIA		E Y V L
VIELHA (LLEIDA) (HEL), SPAIN		L E V H*	VILNIUS INTL, LITHUANIA	VNO	E Y V I
VIENNE-REVENTIN, FRANCE	XVI	L F H H*	VILORIO, CUBA		M U V L*
VIENTIANE (AVA), LAO PEOPLE'S DEMOCRATIC REPUBLIC		V L A O	VILSBIBURG, GERMANY		E D M P*
VIENTIANE(WATTAY), LAO PEOPLE'S DEMOCRATIC REPUBLIC	VTE	V L V T	VILSECK, GERMANY		E T O I*
VIEQUES, ISLA DE VIEQUES, PR., PUERTO RICO (UNITED STATES)	VQS	T J V Q*	VILSHOFEN, GERMANY		E D M V*
VIER GEBROEDERS, SURINAME		S M V G*	VINA DEL MAR, ECUADOR		S E V D*
VIERZON-MEREAU, FRANCE	XVZ	L F F V*	VINA DEL MAR/AD RODELILLO, CHILE	VAP	S C R D
VIESTE, ITALY	VIF	L I B I*	VINA DEL MAR/AD VINA DEL MAR, CHILE	KNA	S C V M
VIGAN, ILOCOS SUR, PHILIPPINES		R P U Q*	VINA DEL MAR/HEL-MIL HOSPITAL NAVAL A. NEF, CHILE		S H H N*
VIGNA DI VALLE (MIL.), ITALY		L I R B*	VINCES, ECUADOR		S E V N*
VIGO, SPAIN	VGO	L E V X	VINH, VIET NAM	VII	V V V H
VIITASAARI, FINLAND		E F V I*	VINKOVCI/SOPOT, CROATIA		L D O V*
VJAYAWADA, INDIA	VGA	V O B Z*	VINNYTSIA, UKRAINE	VIN	U K W W
VIK, ICELAND		B I V I*	VINON, FRANCE		L F N F*
VIKARABAD, INDIA		V O V B*	VIOLETA, CUBA		M U V O
VILA REAL, PORTUGAL (MADEIRA AND AZORES) (PORTUGAL)	VRL	L P V R*	VIRAC, CATANDUANES, PHILIPPINES	VRC	R P U V
VILALLER (LLEIDA) (HEL), SPAIN		L E V R*	VIRDEN/R.J (BOB) ANDREW FIELD REGIONAL, MB, CANADA		C Y V D*
VILANKULO, MOZAMBIQUE	VNX	F Q V L	VIRGIN GORDA NORTH SOUND WATER AERODROME, VIRGIN GORDA, B.V.I, BRITISH VIRGIN ISLANDS (UNITED KINGDOM)		T U P G*
VILAR DA LUZ/MAIA, PORTUGAL (MADEIRA AND AZORES) (PORTUGAL)		L P V L*	VIRGIN GORDA, B.V.I, BRITISH VIRGIN ISLANDS (UNITED KINGDOM)	VIJ	T U P W*
VILCASHUAMAN, PERU		S P V N*	VIRGINIA (DURBAN), SOUTH AFRICA	VIR	F A V G
VILCUN/AD AINHOA, CHILE		S C N H*	VIRGINIA BEACH/OCEANA NAS-APOLLO SOUCEK FIELD, VA., UNITED STATES	NTU	K N T U
VILCUN/AD LA VERONICA, CHILE		S C R V*	VIRU HARBOUR, SOLOMON ISLANDS	VIU	A G V H*
VILHELMINA, SWEDEN	VHM	E S N V	VIRU VIRU, BOLIVIA	VVI	S L V R
VILHENA/VILHENA, RO, BRAZIL	BVH	S B V H	VISBY, SWEDEN	VBY	E S S V
VILJANDI, ESTONIA		E E V I*	VISBYSJUKHUSSET, SWEDEN		E S E V*
VILLA AMERICA, PERU		S P V M*	VISEU, PORTUGAL (MADEIRA AND AZORES) (PORTUGAL)	VSE	L P V Z*
VILLA ANGELA (CHO), ARGENTINA		S A R V*	VISHAKHAPATNAM, INDIA	VTZ	V E V Z
VILLA AROMA, BOLIVIA		S L V A*	VISINGO, SWEDEN		E S S I*
VILLA DE SOTO, CBA, ARGENTINA		S A C S*	VISOKO, BOSNIA AND HERZEGOVINA		L Q V I*
VILLA DOLORES, CBA, ARGENTINA	VDR	S A O D	VISUND, NORWAY		E N Q V*
VILLA ELVIRA, BOLIVIA		S L V V*	VITEBSK, BELARUS	VTB	U M I I
VILLA FLORIDA, PARAGUAY		S G V F*	VITERBO (MIL), ITALY		L I R V
VILLA GARZON/PUTUMAYO, COLOMBIA	VGZ	S K V G*	VITICO, CUBA		M U T O
VILLA GESELL, BA, ARGENTINA	VLG	S A Z V*	VITOR, PERU		S P V T*
VILLA GRAL. MITRE, CBA, ARGENTINA		S A C M*	VITOR/SAN ISIDRO, PERU		S P V R*
VILLA MARIA DEL RIO SECO, CBA, ARGENTINA		S A C V*	VITORIA, SPAIN	VIT	L E V T
VILLA NEGRITA, BOLIVIA		S L V N*	VITORIA DA CONQUISTA/VITORIA DA CONQUISTA, BA, BRAZIL	VDC	S B Q V
VILLA O'HIGGINS/AD LAGUNA REDONDA, CHILE		S C I O*	VITORIA/EURICO DE AGUIAR SALLES, ES, BRAZIL	VIX	S B V T
VILLA O'HIGGINS/VILLA O'HIGGINS, CHILE		S C O H*	VITORIA/TMA, BRAZIL		S B X R
VILLA REYNOLDS, SL, ARGENTINA		S A O R	VITRY-EN-ARTOIS, FRANCE		L F Q S*
VILLACH LKH (HEL), AUSTRIA		L O K T*	VITRY-LE-FRANCOIS-VAULCERC, FRANCE		L F S K*
VILLACH-FODERLACH (HEL), AUSTRIA		L O K D*	VIZZOLA TICINO, ITALY		L I L Z*
VILLACISNEROS, WESTERN SAHARA		G S V O*	VLADIKAVKAZ/BESLAN, RUSSIAN FEDERATION	OGZ	U R M O
VILLACOUBLAY (CENTRE OPS COTAM), FRANCE		L F Y O	VLADIVOSTOK/KNEVICH, RUSSIAN FEDERATION	WO	U H W W
VILLACOUBLAY-VELIZY, FRANCE	VIY	L F P V	VLASIM, CZECH REPUBLIC		L K V L*
VILLAFRAMIL (LUGO), SPAIN		L E V F*	VLIEHORS, NETHERLANDS		E H V L*
VILLAGUAY, ER, ARGENTINA		S A A U*	VLISSINGEN, NETHERLANDS		E H F S*
VILLAHERMOSA, MEXICO	VSA	M M V A*	VLORA AIRFIELD, ALBANIA		L A V L*
VILLAMONTES, BOLIVIA	VLM	S L V M	VODOCHODY, CZECH REPUBLIC		L K V O
VILLANO, ECUADOR		S E V I*	VOGHERA/RIVANAZZANO, ITALY		L I L H*
VILLANUEVA/CASANARE, COLOMBIA		S K V N*	VOGTAREUTH, GERMANY		E D N V*
VILLARRICA, PARAGUAY		S G V R*	VOHIMARINA, MADAGASCAR	VOH	F M N V*
VILLARRICA/AD MALLOCO, CHILE		S C M F*	VOI, KENYA		H K V O*
VILLARRICA/AD VILLARRICA, CHILE		S C V I*			
VILLARRICA/HEL VILLARRICA PARK LAKE, CHILE		S H V I*			

Location Name Nom de l'emplacement Nombre del lugar Название места	IATA IATA IATA IATA	Location Indicator Indicateur d'emplacement Indicador de lugar Индекс местоположения	Location Name Nom de l'emplacement Nombre del lugar Название места	IATA IATA IATA IATA	Location Indicator Indicateur d'emplacement Indicador de lugar Индекс местоположения
VOINJAMA (TENEBU), LIBERIA	VOI	G L V A*	WAKAYA, FIJI	KAY	N F N W*
VOJENS/SKRYDSTRUP (MIL), DENMARK	SKS	E K S P	WAKDE, INDONESIA		W A J D*
VOLENDAM, PARAGUAY		S G V O*	WAKE ISLAND AIRFIELD, WAKE I., WAKE ISLAND (UNITED STATES)	AWK	P W A K*
VOLGOGRAD/GUMRAK, RUSSIAN FEDERATION	VOG	U R W W	WAKEFIELD, ZIMBABWE		F V E F
VOLKERMARKT FEBAU (HEL), AUSTRIA		L O K V*	WAKKANAI, JAPAN	WKJ	R J C W
VOLKSRUST, SOUTH AFRICA		F A V U*	WAKO-KUNGO, ANGOLA	CEO	F N W K*
VOLOGDA, RUSSIAN FEDERATION	VGD	U L W W	WALAHA, VANUATU	WLH	N V S W*
VOLSTRUISKLOOF, NAMIBIA		F Y V K*	WALES, GUYANA		S Y W A*
VOLTENDORF, AUSTRIA		L O A D*	WALES, ALASKA (UNITED STATES)	WAA	P A I W
VOLTERRA, ITALY		L I Q V*	WALGETT, AUSTRALIA	WGE	Y W L G*
VON BETTER, GUYANA		S Y V B*	WALKER CAY, BAHAMAS	WKR	M Y A W
VOPNAFJORDUR, ICELAND	VPN	B I V O*	WALLA WALLA REGIONAL, WA., UNITED STATES	ALW	K A L W
VORKUTA, RUSSIAN FEDERATION	VKT	U U Y W	WALLBLAKE, ANGUILLA, ANGUILLA (UNITED KINGDOM)	AXA	T Q P F
VORONEZH/CHERTOVITSKOYE, RUSSIAN FEDERATION	VOZ	U U O O	WALLDORF, GERMANY		E D G X*
VOSLAU, AUSTRIA		L O A V*	WALLDURN, GERMANY		E D E. W*
VRCHLABI, CZECH REPUBLIC		L K V R*	WALLIS HIHIFO, WALLIS AND FUTUNA ISLANDS (FRANCE)	WLS	N L W W
VREDE, SOUTH AFRICA		F A V D*	WALVIS BAY, NAMIBIA	WWB	F Y W B
VRENDAL, SOUTH AFRICA	VRE	F A V R*	WALVIS BAY (MET), NAMIBIA		F Y V W
VRESSE-SUR-SEMOIS/ORCHIMONT, BELGIUM		E B O R*	WAMBA LUADI, DEMOCRATIC REPUBLIC OF THE CONGO		F Z D D
VRSAK, SERBIA		L Y V R	WAMENA/WAMENA, INDONESIA	WMX	W A J W*
VRSAK/CRLJENKA, CROATIA		L D P V*	WANAARING, AUSTRALIA		Y W A G*
VRYBURG, SOUTH AFRICA	VRU	F A V B*	WANAKA, NEW ZEALAND	WKA	N Z W F*
VRYHEID, SOUTH AFRICA	VYD	F A V Y*	WANEZI, ZIMBABWE		F V W Z
VUELTA GRANDE, BOLIVIA		S L V U*	WANGA, ZAMBIA		F L W N*
VUKOVAR/BOROVO NASELJE, CROATIA		L D O B*	WANGANUI, NEW ZEALAND	WAG	N Z W U*
VUNG TAU, VIET NAM	VTG	V V V T	WANGANUI HOSPITAL, NEW ZEALAND		N Z J U*
VYSKOV, CZECH REPUBLIC		L K V Y*	WANGARATTA, AUSTRALIA	WGT	Y W G T*
VYSOKE MYTO, CZECH REPUBLIC		L K V M*	WANGEN-LACHEN, SWITZERLAND		L S P V
WA, GHANA		D G L W*	WANGEROOGE, GERMANY	AGE	E D W G*
WABI LODGE, NAMIBIA		F Y W L*	WANIGELA, PAPUA NEW GUINEA		A Y W G
WABO, PAPUA NEW GUINEA		A Y W B	WANPUIK, ECUADOR		S E W P*
WABUSH, NL, CANADA	YWK	C Y W K	WANXIAN, CHINA	WXN	Z U W X
WACA, ETHIOPIA	WAC	H A W C*	WANXIAN/LIANGPING, CHINA	LIA	Z U L P
WACHIRPAS, ECUADOR		S E W A*	WAPENAMANDA, PAPUA NEW GUINEA	WBM	A Y W D*
WACO REGIONAL, TX., UNITED STATES	ACT	K A C T*	WARANGAL, INDIA	WGC	V O W A*
WADDINGTON, UNITED KINGDOM	WTN	E G X W	WARBURTON, AUSTRALIA		Y W B R*
WADI AL-DAWASIR, SAUDI ARABIA	WAE	O E W D*	WARDER, ETHIOPIA	WRA	H A W R*
WADI HALFA, SUDAN	WHF	H S S W*	WAREN, INDONESIA		W A B W*
WADZE, ZIMBABWE		F V W A	WAREN-VIELIST, GERMANY		E D O W*
WAGENINGEN, SURINAME	AGI	S M W A*	WARIALDA, AUSTRALIA		Y W R L*
WAGGA WAGGA, AUSTRALIA	WGA	Y S W G	WARIENTZA, ECUADOR		S E W R*
WAGHETE, INDONESIA	WET	W A B G*	WARIS, INDONESIA	WAR	W A J R*
WAHA (WH-59A), LIBYAN ARAB JAMAHIRIYA		H L W A	WARKWORTH, AUSTRALIA		Y W K W*
WAHA, INDONESIA	WBA	W A P V*	WARMADONG, GUYANA		S Y W R*
WAHLSTEDT, GERMANY		E D H W*	WARMBAD, NAMIBIA		F Y W M*
WAHRING FIELD, AUSTRALIA		Y W H G*	WARMBATHS, SOUTH AFRICA		F A W A*
WAIDHOFEN/YBBS KH (HEL), AUSTRIA		L O A P*	WARNER ROBINS GA. ROBINS AFB., UNITED STATES	WRB	K W R B
WAIDRING "HEL-TRANSPORTE" (HEL), AUSTRIA		L O I W*	WARNERVALE, AUSTRALIA		Y W V A*
WAIHEKE, NEW ZEALAND	WIK	N Z K E*	WARRABER ISLAND, AUSTRALIA		Y W B S*
WAIHI BEACH, NEW ZEALAND		N Z W V*	WARRABRI, AUSTRALIA		Y W B I*
WAIKERIE, AUSTRALIA		Y W K I*	WARRACKNABEAL, AUSTRALIA	WKB	Y W K B*
WAIMATE, NEW ZEALAND		N Z W M*	WARREN, AUSTRALIA	QRR	Y W R N*
WAINFLEET (MOD), UNITED KINGDOM		E G Y W	WARRNAMBOOL, AUSTRALIA	WMB	Y W B L*
WAINGAPU/MAU HAU, INDONESIA	WGP	W A D W*	WARROAD/INTL-SWEDE CARLSON F LD, MN., UNITED STATES	RRT	K R A D
WAINWRIGHT, AB, CANADA		C Y W V*	WARSZAWA/ACC, POLAND		E P W W
WAIOURU (MIL), NEW ZEALAND		N Z R U*	WARSZAWA/BABICE, POLAND		E P B C*
WAIPIKURAU, NEW ZEALAND		N Z Y P*	WARSZAWA/OKECIE, POLAND	WAW	E P W A
WAIARAPA HOSPITAL, NEW ZEALAND		N Z M H*	WARTON, UNITED KINGDOM		E G N O
WAIRAU HOSPITAL, NEW ZEALAND		N Z J B*	WARUITS, ECUADOR		S E W T*
WAIROA, NEW ZEALAND	WIR	N Z W O*	WARWICK, AUSTRALIA		Y W C K*
WAIROA HOSPITAL, NEW ZEALAND		N Z J Y*	WASAKENTZA, ECUADOR		S E W S*
WAITAKERE HOSPITAL, NEW ZEALAND		N Z J V*	WASHABO, SURINAME		S M W S*
WAJIR, KENYA	WJR	H K W J*	WASHIM, INDIA		V A W M*
WAKA WAKA, ZAMBIA		F L W W*	WASHINGTON, KIRIBATI		P L W N*
WAKADANAWA, GUYANA		S Y W K*	WASHINGTON (ARTCC), DC., UNITED STATES		K Z D C

Location Name Nom de l'emplacement Nombre del lugar Название места	IATA IATA IATA IATA	Location Indicator Indicateur d'emplacement Indicador de lugar Индекс местоположения	Location Name Nom de l'emplacement Nombre del lugar Название места	IATA IATA IATA IATA	Location Indicator Indicateur d'emplacement Indicador de lugar Индекс местоположения
WASHINGTON (FAA WASHINGTON OFFICE MESSAGE CENTER), DC., UNITED STATES		K R W A	WELLINGTON INTL, NEW ZEALAND	WLG	N Z W N
WASHINGTON (NWS NATIONAL MET CENTER), DC., UNITED STATES		K W B C	WELLSFORD, NEW ZEALAND		N Z W J*
WASHINGTON DULLES INTERNATIONAL, DC., UNITED STATES	IAD	K I A D*	WELS, AUSTRIA		L O L W*
WASHINGTON VAAC, UNITED STATES		K N E S	WELSHPOOL, UNITED KINGDOM		E G C W
WASHINGTON/BOLLING AFB, DC., UNITED STATES	BOF	K B O F*	WELZOW-SEDLITZER SEE, GERMANY		E D U Y*
WASHINGTON/FAA ATC SYSTEMS COMMAND CENTER, DC., UNITED STATES		K C F C	WEMA, DEMOCRATIC REPUBLIC OF THE CONGO		F Z G H
WASHINGTON/NATIONAL, DC., UNITED STATES	DCA	K D C A	WEMBO-NYAMA, DEMOCRATIC REPUBLIC OF THE CONGO		F Z V N
WASHINTZA, ECUADOR		S E W H*	WEMINDJI, QC, CANADA	YNC	C Y N C*
WASIG, ORIENTAL MINDORO, PHILIPPINES		R P L G*	WENCHI, GHANA		D G S W*
WASILLA, ALASKA (UNITED STATES)	WWA	P A W S	WENO ISLAND, FM CHUUK INTL., MICRONESIA (FEDERATED STATES OF)	TKK	P T K K
WASIOR, INDONESIA	WSR	W A S W*	WENTARO, ECUADOR		S E W E*
WASKAGANISH, QC, CANADA	YKQ	C Y K Q*	WENTWORTH, AUSTRALIA		Y W T O*
WASOLO, DEMOCRATIC REPUBLIC OF THE CONGO		F Z V L	WENZHOUS, CHINA	WNZ	Z S W Z
WASPAM/RAAN, NICARAGUA	WSP	M N W P*	WERDA, BOTSWANA		F B W D*
WASSERKUPPE, GERMANY		E D E R*	WERDOHL-KUNTROP, GERMANY		E D K W*
WASU, PAPUA NEW GUINEA		A Y W S	WERNEUCHEN, GERMANY		E D B W*
WASURAK, ECUADOR		S E W K*	WERSHOFEN/EIFEL, GERMANY		E D R V*
WATAKAI, ZIMBABWE		F V W K	WERUR, INDONESIA		W A J Y*
WATERFORD, IRELAND	WAT	E I W F*	WESEL-ROMERWARDT, GERMANY	ZQP	E D L X*
WATERKLOOF (SAAF), SOUTH AFRICA	WKF	F A W K	WESER-WUMME, GERMANY		E D W M*
WATERLOO (NT), AUSTRALIA		Y W T L*	WESSELSBRON, SOUTH AFRICA		F A W S*
WATERLOO MUNI, IA., UNITED STATES	ALO	K A L O*	WEST ANGELAS, AUSTRALIA		Y A N G*
WATERTOWN MUNI, SD., UNITED STATES	ATY	K A T Y	WEST DRAYTON ATCC (MIL), UNITED KINGDOM		E G W D
WATERTOWN/INTL, NY., UNITED STATES	ART	K A R T*	WEST FIVE, ZAMBIA		F L W E*
WATOROWO, POLAND		E P W T*	WEST FOUR, ZAMBIA		F L W D*
WATSHA, DEMOCRATIC REPUBLIC OF THE CONGO		F Z J I	WEST FREUGH, UNITED KINGDOM		E G O Y
WATSON LAKE, YT, CANADA	YQH	C Y Q H	WEST KILIMANJARO, UNITED REPUBLIC OF TANZANIA		H T W K*
WATTENS/SWAROWSKI (HEL), AUSTRIA		L O I S*	WEST MELTON, NEW ZEALAND		N Z W L*
WATTISHAM, UNITED KINGDOM		E G U W	WEST NICHOLSON, ZIMBABWE		F V W E
WATTS BRIDGE, AUSTRALIA		Y W S G*	WEST ONE, ZAMBIA		F L W A*
WATTS LANDING, SOUTH AFRICA		F A W G*	WEST SALE, AUSTRALIA	SXE	Y W S L*
WAU, PAPUA NEW GUINEA		A Y W U	WEST SEVEN, ZAMBIA		F L W G*
WAU, SUDAN	WUU	H S W W*	WEST SIX, ZAMBIA		F L W F*
WAVE HILL, AUSTRALIA		Y W A V*	WEST THREE, ZAMBIA		F L W C*
WAVECREST, SOUTH AFRICA		F A W R*	WEST TINIAN, TINIAN ISLAND, NORTHERN MARIANA ISLANDS (UNITED STATES)	TIQ	P G W T*
WAWA, ON, CANADA	YXZ	C Y X Z*	WEST TWO, ZAMBIA		F L W B*
WAY TUBA/GATOT SUBROTO, INDONESIA		W I P O*	WEST WALES/ABERPORTH, UNITED KINGDOM		E G F A
WAYUSENTZA, ECUADOR		S E W Y*	WEST WYALONG, AUSTRALIA	WWY	Y W W L*
WAZAKHWA, AFGHANISTAN		O A D W	WEST YELLOWSTONE, YELLOWSTONE WY., UNITED STATES	WYS	K W Y S*
WAZIRABAD, AFGHANISTAN		O A W Z	WESTCOTE, ZIMBABWE		F V W S
WAZO HILL, UNITED REPUBLIC OF TANZANIA		H T W H*	WESTERSTED-FELDE, GERMANY		E D W X*
WEBEQUIE, ON, CANADA	YWP	C Y W P*	WESTFIELD/BARNES MUNI, MA., UNITED STATES	BAF	K B A F*
WEBMAIL GATEWAY, NETHERLANDS		E H W M	WESTMEAD, AUSTRALIA		Y W S T*
WEDDERBURN, AUSTRALIA		Y W B N*	WESTMEAD NETS BASE HOSP., AUSTRALIA		Y W N T*
WEDZA, ZIMBABWE		F V W D	WESTON, IRELAND		E I W T
WEELDE (MIL), BELGIUM		E B W E*	WESTPORT, NEW ZEALAND	WSZ	N Z W S*
WEERT/BUDEL, NETHERLANDS		E H B D	WESTRAY, UNITED KINGDOM	WRY	E G E W*
WEIDEN, GERMANY		E D Q W*	WEWAK, PAPUA NEW GUINEA	WWK	A Y W K
WEIFANG, CHINA	WEF	Z S W F	WHAKATANE, NEW ZEALAND	WHK	N Z W K*
WEIHA/DASHUIPO, CHINA	WEH	Z S W H	WHALE COVE, NU, CANADA	YXN	C Y X N
WEIMAR-UMPFERSTEDT, GERMANY		E D O U*	WHALSAY, UNITED KINGDOM	WHS	E G E H*
WEINHEIM/BERGSTRASSE, GERMANY		E D G Z*	WHANGAREI, NEW ZEALAND	WRE	N Z W R*
WEINING, CHINA		Z P W N*	WHANGAREI HOSPITAL, NEW ZEALAND		N Z J R*
WEIPA, AUSTRALIA	WEI	Y B W P*	WHAREPAPA SOUTH, NEW ZEALAND		N Z E S*
WEISSENHORN, GERMANY		E D N W*	WHENUAPAI (MIL), NEW ZEALAND		N Z W P
WEIZ/UNTERFLADNITZ, AUSTRIA		L O G W*	WHITE CLIFFS, AUSTRALIA		Y W H C*
WEJH, SAUDI ARABIA	EJH	O E W J*	WHITE PLAINS/WESTCHESTER COUNTY NY., UNITED STATES	HPN	K H P N*
WELGENVONDEN, SOUTH AFRICA		F A W E*	WHITE RIVER, SOUTH AFRICA		F A W V*
WELKOM, SOUTH AFRICA	WEL	F A W M*	WHITE WALTHAM, UNITED KINGDOM		E G L M*
WELLESBOURNE MOUNTFORD, UNITED KINGDOM		E G B W	WHITCOURT, AB, CANADA	YZU	C Y Z U
WELLINGTON, AUSTRALIA		Y W E L*	WHITEHORSE INTL, YT, CANADA	YXY	C Y X Y
WELLINGTON (AVIATION WEATHER CENTRE), NEW ZEALAND		N Z K L	WHITIANGA, NEW ZEALAND	WTZ	N Z W T*
WELLINGTON HOSPITAL, NEW ZEALAND		N Z W H*	WHITTIER, ALASKA (UNITED STATES)		P A W R

Location Name Nom de l'emplacement Nombre del lugar Название места	IATA IATA IATA IATA	Location Indicator Indicateur d'emplacement Indicador de lugar Индекс местоположения	Location Name Nom de l'emplacement Nombre del lugar Название места	IATA IATA IATA IATA	Location Indicator Indicateur d'emplacement Indicador de lugar Индекс местоположения
WHYALLA, AUSTRALIA	WYA	Y W H A*	WOLFHAGEN-GRANER BERG, GERMANY		E D G W*
WIARTON, ON, CANADA	YVY	C Y V V	WOLFSBERG, AUSTRIA		L O K W*
WICHABAI, GUYANA		S Y W I*	WOLFSBERG LKH (HEL), AUSTRIA		L O M W*
WICHIMI, ECUADOR		S E W I*	WOLLASTON LAKE, SK, CANADA	ZWL	C Z W L*
WICHITA FALLS/SHEPPARD AFB FALLS MUNI, TX., UNITED STATES	SPS	K S P S	WOLLONGONG, AUSTRALIA	WOL	Y W O L*
WICHITA MID-CONTINENT, KS., UNITED STATES	ICT	K I C T	WOLLONGONG HELIPORT, AUSTRALIA		Y W H P*
WICHITA/MCCONNELL AFB, KS., UNITED STATES	IAB	K I A B	WOLMARANSTAD, SOUTH AFRICA		F A W D*
WICK, UNITED KINGDOM	WIC	E G P C	WOLVERHAMPTON/HALFPENNY GREEN, UNITED KINGDOM		E G B O
WICKENBY, UNITED KINGDOM		E G N W*	WOLWEDANS, NAMIBIA		F Y W D*
WICKO MORSKIE, POLAND		E P W I	WONDAI, AUSTRALIA	WDI	Y W N D*
WIEFELSTEDE/CONNEFORDE, GERMANY		E D W P*	WONDERBOOM, SOUTH AFRICA	PRY	F A W B
WIEN AKH (HEL), AUSTRIA		L O B A*	WONDOOLA, AUSTRALIA	WON	Y W D L*
WIEN MIL, AUSTRIA		L O X W	WONENARA, PAPUA NEW GUINEA		A Y W O
WIEN/MEIDLING (HEL), AUSTRIA		L O A M*	WONGA-WONGUE, GABON		F O G W*
WIEN-SCHWECHAT, AUSTRIA	VIE	L O W W	WONGKINMAY, ECUADOR		S E W O*
WIESBADEN, GERMANY	WIE	E T O U*	WONJU, REPUBLIC OF KOREA	WJU	R K N W
WIETERSDORF (HEL), AUSTRIA		L O K I*	WOODBOURNE, NEW ZEALAND		N Z W B
WIGRAM, NEW ZEALAND		N Z W G*	WOODLANDS, ZIMBABWE		F V W L
WILCANNIA, AUSTRALIA	WIO	Y W C A*	WOODVALE, UNITED KINGDOM		E G O W
WILDWOOD/CAPE MAY COUNTY, NJ., UNITED STATES	WWD	K W W D*	WOOMERA, AUSTRALIA	UMR	Y P W R*
WILHELMSHAVEN-MARIENSIEL, GERMANY	WVN	E D W I*	WORCESTER, SOUTH AFRICA		F A W C*
WILLIAM CREEK, AUSTRALIA		Y W M C*	WORCESTER/MUNI, MA., UNITED STATES	ORH	K O R H*
WILLIAMS FIELD (ANTARCTIC), NEW ZEALAND		N Z W D*	WORLAND/MUNI, WY., UNITED STATES	WRL	K W R L
WILLIAMS LAKE, BC, CANADA	YWL	C Y W L	WORMS, GERMANY		E D F V*
WILLIAMSON, AUSTRALIA		Y W I S*	WR. NEUSTADT KH (HEL), AUSTRIA		L O A I*
WILLIAMSPORT/LYCOMING COUNTY PA., UNITED STATES	IPT	K I P T	WR. NEUSTADT WEST MIL, AUSTRIA		L O X N
WILLIAMTOWN, AUSTRALIA	NTL	Y W L M	WR. NEUSTADT/OST, AUSTRIA		L O A N*
WILLISTON, SOUTH AFRICA		F A W L*	WRANGELL, ALASKA (UNITED STATES)	WRG	P A W G
WILLOW, ALASKA (UNITED STATES)	WOW	P A U O	WREDEBY, FINLAND		E F W B*
WILLOW GROVE/WILLOW GROVE NAS JRB, PA., U.S., UNITED STATES	NXX	K N X X	WREXHAM/BORAS, UNITED KINGDOM		E G C E
WILLOWMORE, SOUTH AFRICA		F A W O*	WRIGHTSTOWN/MCGUIRE AFB, NJ., UNITED STATES	WRI	K W R I
WILMINGTON/NEW CASTLE, DE., UNITED STATES	ILG	K I L G*	WRIGLEY, NT, CANADA	YWY	C Y W Y*
WILMINGTON/NEW HANNOVER INTL, NC., UNITED STATES	ILM	K I L M*	WROCLAW/STRACHOWICE, POLAND	WRO	E P W R
WILUNA, AUSTRALIA	WUN	Y W L U*	WROTHAM PARK, AUSTRALIA	WPK	Y W M P*
WINDARLING, AUSTRALIA		Y W D G*	WUASA, INDONESIA		W A M U*
WINDHOEK (DIRECTOR CIVIL AVIATION), NAMIBIA		F Y H Q	WUCHER ST. ANTON AM ARLBERG (HEL), AUSTRIA		L O I C*
WINDHOEK (TOWN MET), NAMIBIA		F Y W W	WUDINNA, AUSTRALIA	WUD	Y W U D*
WINDHOEK/EROS, NAMIBIA	ERS	F Y W E	WUFENGXI, CHINA		Z U W F*
WINDORAH, AUSTRALIA	WNR	Y W D H*	WUHAN FIR, CHINA		Z H W H
WINDSOR, ON, CANADA	YQG	C Y Q G	WUHAN/TIANHE, CHINA	WUH	Z H H H
WINEPERU, GUYANA		S Y W N*	WUHAN/WANGJIADUN, CHINA		Z H W T
WINGENE, BELGIUM		E B W I*	WUHU, CHINA	WHU	Z S W U*
WINK/WINKLER COUNTY, TX., UNITED STATES	INK	K I N K	WUNSTORF, GERMANY		E T N W
WINNIPEG (PRAIRIE WEATHER CENTRE), MAN., CANADA		C W W G	WURENLINGEN (HEL), SWITZERLAND		L S X W
WINNIPEG CENTRE (ACC), CANADA		C Z W G	WURTACH, AFGHANISTAN		O A W U
WINNIPEG/JAMES ARMSTRONG RICHARDSON INTL, MB, CANADA	YWG	C Y W G	WURZBURG-SCHENKENTURM, GERMANY		E D F W*
WINNIPEG/ST ANDREWS, MB, CANADA		C Y A V	WUWEI, CHINA		Z L W W*
WINSTON SALEM/SMITH REYNOLDS, NC., UNITED STATES	INT	K I N T*	WUXI, CHINA	WUX	Z S W X*
WINTERHUR, SWITZERLAND		L S P H	WUYISHAN, CHINA	WUS	Z S W Y
WINTERVELDT MINE, SOUTH AFRICA		F A W T*	WUZHONG, CHINA		Z L W Z*
WINTON, AUSTRALIA	WIN	Y W T N*	WUZHOU, CHINA	WUZ	Z G W Z
WINZELN-SCHRAMBERG, GERMANY		E D T W*	WYANDRA, AUSTRALIA		Y W Y A*
WIPPERFURTH-NEYE, GERMANY		E D K N*	WYCHEPROOF, AUSTRALIA		Y W Y F*
WIRAWILA, SRI LANKA	WRZ	V C C W*	WYCOMBE AIR PARK/BOOKER, UNITED KINGDOM		E G T B
WIRIRIMA, ECUADOR		S E W M*	WYK AUF FOHR, GERMANY	OHR	E D X Y*
WISMAR, GERMANY		E D C W*	WYNDHAM, AUSTRALIA	WYN	Y W Y M*
WISUI, ECUADOR		S E W U*	WYNYARD, AUSTRALIA	BWT	Y W Y Y*
WISUI NORTE, ECUADOR		S E W N*	WYNYARD, SK, CANADA		C Y Y O*
WITBANK, SOUTH AFRICA		F A W I*	WYTON, UNITED KINGDOM	QUY	E G U Y*
WITTERING, UNITED KINGDOM		E G X T	XAISOMBOUN, LAO PEOPLE'S DEMOCRATIC REPUBLIC		V L X B*
WITTMUNDHAFEN, GERMANY		E T N T	XAI-XAI, MOZAMBIQUE	VJB	F Q X A*
WITVLEI, NAMIBIA		F Y W I*	XALBAL, GUATEMALA		M G X B*
WITWATER, NAMIBIA		F Y W T*	XANGONGO, ANGOLA	XGN	F N X A
WLOTSKAS BAKEN, NAMIBIA		F Y W K*	XAXABA, BOTSWANA		F B X B*
WOITAPE, PAPUA NEW GUINEA		A Y W T	XIAMEN/GAOQI, CHINA	XMN	Z S A M

Location Name Nom de l'emplacement Nombre del lugar Название места	Location Indicator Indicateur d'emplacement Indicador de lugar Индекс местоположения	Location Name Nom de l'emplacement Nombre del lugar Название места	Location Indicator Indicateur d'emplacement Indicador de lugar Индекс местоположения
XIAN CITY, CHINA	Z L S N	YANGYANG, REPUBLIC OF KOREA	YNY R K N Y
XIAN/LINTONG, CHINA	Z L L T*	YANGZHOU, CHINA	Z S Y Z*
XIAN/XIANYANG, CHINA	XIY Z L X Y	YANJI/YANJI, CHINA	YNY Z Y Y J
XIAN/XIGUAN, CHINA	SIA Z L X G	YANKUNTZA, ECUADOR	S E Y K*
XIAN/YANLIANG, CHINA	Z L Y N*	YANTA/LAISHAN, CHINA	YNT Z S Y T
XIANGCHENG, CHINA	XEN Z Y X C*	YAOUNDE/NSIMALEN, CAMEROON	NSI F K Y S
XIANGFAN/LUJI, CHINA	XFN Z H X F	YAOUNDE/VILLE, CAMEROON	YAO F K K Y
XIAO LIU QIU, CHINA	R C L C	YAP INTL, YAP ISLAND, MICRONESIA (FEDERATED STATES OF)	YAP P T Y A*
XIAYANG, CHINA	Z J X Y*	YAPACANI, BOLIVIA	S L Y I*
XICHANG/QUINGSHAN, CHINA	XIC Z U X C	YARINACOCCHA, PERU	S P Y C*
XIENGKHOUANG (PLAINE DES JARRES), LAO PEOPLE'S DEMOCRATIC REPUBLIC	XKH V L X K	YARMOUTH, NS, CANADA	YQI C Y Q I
XIFENG, CHINA	Z P X F*	YAROSLAV/TUNOSHNA, RUSSIAN FEDERATION	IAR U U D L
XILINHOT, CHINA	XIL Z B X H	YARRA BANK, AUSTRALIA	Y Y B K*
XILIUHETUN, CHINA	Z B W F*	YARRAM, AUSTRALIA	Y Y R M*
XINGNING, CHINA	XIN Z G X N*	YARRAWONGA, AUSTRALIA	Y Y W G*
XINGTAI, CHINA	XNT Z B X T*	YASA-BONGA, DEMOCRATIC REPUBLIC OF THE CONGO	F Z D S
XINING/CAOJIABAO, CHINA	XNN Z L X N	YASAWA, FIJI	YAS N F S W*
XINJIN, CHINA	Z U X J	YASNUNKA, ECUADOR	S E Y S*
XINSHE, CHINA	R C W K	YASOUJ, IRAN (ISLAMIC REPUBLIC OF)	YES O I S Y
XINZHOU, CHINA	Z B X Z*	YASSER ARAFAT INTERNATIONAL AIRPORT, AREAS UNDER THE CONTROL OF THE PALESTINIAN AUTHORITY	GZA L V G Z
XINZHU, CHINA	Z S X Y*	YASYRETA, PARAGUAY	S G Y R*
XINZHU (RCPO), CHINA	HSZ R C P O	YAUPI, ECUADOR	S E Y A*
XISHUANGBANNA/GASA, CHINA	JHG Z P J H	YAURI, PERU	S P I Y*
XISHUI, CHINA	Z H S U*	YAWAENTZA, ECUADOR	S E Y W*
XUEJIADAO, CHINA	Z S C F*	YAWAN, AFGHANISTAN	O A Y W.
XUGANA, BOTSWANA	F B X G*	YAZD/SHAHID SADOOGHI, IRAN (ISLAMIC REPUBLIC OF)	AZD O I Y Y.
XUYONG, CHINA	Z U X Y*	YE, MYANMAR	XYE V Y Y E*
XUZHOU/GUANYIN, CHINA	XUZ Z S X Z	YECHON, REPUBLIC OF KOREA	YEC R K T Y*
YAAPI, ECUADOR	S E Y P*	YEDI, DEMOCRATIC REPUBLIC OF THE CONGO	F Z K I
YABOG, BOLIVIA	S L Y G*	YEKATERINBURG/KOLTSOVO, RUSSIAN FEDERATION	SVX U S S S
YABRAI, CHINA	Z B D Y*	YELIMANE, MALI	EYL G A Y E
YACUIBA, BOLIVIA	BYC S L Y A	YELLOWKNIFE, NT, CANADA	YZF C Y Z F
YAGUARA II/CAQUETA, COLOMBIA	AYG S K Y A	YEMBE-MOKE, DEMOCRATIC REPUBLIC OF THE CONGO	F Z E M
YAIZU/SHIZUHAMA, JAPAN	R J N Y	YEMO, DEMOCRATIC REPUBLIC OF THE CONGO	F Z G Y
YAKATAGA, ALASKA (UNITED STATES)	CYT P A C Y	YENBO, SAUDI ARABIA	YNB O E Y N*
YAKAWLANG, AFGHANISTAN	O A Y L	YENDI, GHANA	D G L Y*
YAKIMA/AJR TERMINAL, WA., UNITED STATES	YKM K Y K M*	YENGEMA, SIERRA LEONE	WYE G F Y E*
YAKO, BURKINA FASO	D F C Y	YENISEYSK, RUSSIAN FEDERATION	U N I I
YAKUSHIMA, JAPAN	KUM R J F C	YEONGAM, REPUBLIC OF KOREA	R K J A*
YAKUTAT, AK, ALASKA (UNITED STATES)	YAK P A Y A	YEONGCHEON, REPUBLIC OF KOREA	R K U Y*
YAKUTSK, RUSSIAN FEDERATION	YKS U E E E	YEONGI, REPUBLIC OF KOREA	R K D Y*
YALIFAFU, DEMOCRATIC REPUBLIC OF THE CONGO	F Z D I	YEONGJONG, REPUBLIC OF KOREA	R K R E*
YALINDA, CENTRAL AFRICAN REPUBLIC	AIG F E F Y	YEONMU, REPUBLIC OF KOREA	R K T O*
YALINGIMBA, DEMOCRATIC REPUBLIC OF THE CONGO	F Z G I	YEOSU, REPUBLIC OF KOREA	RSU R K J Y
YALOVA (MIL-CIV), TURKEY	L T B P*	YEOUIDO KBS, REPUBLIC OF KOREA	R K B S*
YAM ISLAND, AUSTRALIA	Y Y M I*	YEOVIL, UNITED KINGDOM	E G H G
YAMAGATA, JAPAN	GAJ R J S C	YEOVILTON, UNITED KINGDOM	YEO E G D Y
YAMAGUCHI-UBE, JAPAN	UBJ R J D C	YERBAS BUENAS/HEL ESMERALDA, CHILE	S H E E*
YAMARAN, ECUADOR	S E Y X*	YERBAS BUENAS/HEL SAN ESTEBAN, CHILE	S H E T*
YAMOUSOUKRO, CÔTE D'IVOIRE	ASK D I Y O	YEREVAN, ARMENIA	EVN U D Y Z
YAMPUNA, ECUADOR	S E Y M*	YEREVAN FIR, ARMENIA	U D D D
YANACANCHA/HUARI, PERU	S P Y N*	YESAN HANBELL, REPUBLIC OF KOREA	R K D B*
YAN'AN, CHINA	ENY Z L Y A	YIBIN/CAIBA, CHINA	YBP Z U Y B
YANAYACU, ECUADOR	S E Y N*	YICHANG/SANXIA, CHINA	YIH Z H Y C
YANCHENG, CHINA	YNZ Z S Y N	YICHUN, CHINA	LDS Z Y Y C*
YANDINA, SOLOMON ISLANDS	XYA A G G Y*	YIJUN, CHINA	Z L Y J*
YANGAMBI, DEMOCRATIC REPUBLIC OF THE CONGO	YAN F Z I R	YILAN, CHINA	YLN Z Y Y L*
YANGI QALA, AFGHANISTAN	O A Y Q	YILI, PAPUA NEW GUINEA	A Y Y I
YANGJIANG/HESHAN, CHINA	Z G Y J	YINCHUAN/HEDONG, CHINA	INC Z L I C
YANGON INTERNATIONAL, MYANMAR	RGN V Y Y Y	YINGDE, CHINA	Z G Y D*
YANGPYEONG, REPUBLIC OF KOREA	R K R G*	YINGKOU, CHINA	Z Y Y K*
YANGQUAN, CHINA	Z B Y Q*	YINING, CHINA	YIN Z W Y N
YANGSAN, REPUBLIC OF KOREA	R K P Y*	YIWU, CHINA	YIW Z S Y W
YANGTON/CHAN GURNEY MUNI, SD., UNITED STATES	YKN K Y K N*	YLIVIESKA, FINLAND	YLI E F Y L*

Location Name Nom de l'emplacement Nombre del lugar Название места	Location Indicator Indicateur d'emplacement Indicador de lugar Индекс местоположения	Location Name Nom de l'emplacement Nombre del lugar Название места	Location Indicator Indicateur d'emplacement Indicador de lugar Индекс местоположения
YOBOKI, DJIBOUTI	H D Y O	ZAMBEZI, ZAMBIA	BBZ F L Z B
YOKOTA, JAPAN	OKO R J T Y	ZAMBOANGA, ZAMBOANGA INTL, ZAMBOANGA DEL NORTE, PHILIPPINES	ZAM R P M Z
YOLA, NIGERIA	YOL D N Y O	ZAMORA, MEXICO	ZMM M M Z M
YOMBA, ZIMBABWE	F V Y B	ZAMOSC, POLAND	E P Z A*
YOMITAN, JAPAN	R O X W	ZAMS/ST.VINZENZ KH (HEL), AUSTRIA	L O I V*
YONAGUNI JIMA, JAPAN	OGN R O Y N	ZANAGA, CONGO	ANJ F C B Z*
YONGAM, REPUBLIC OF KOREA	R K J P*	ZANESVILLE, OH., UNITED STATES	ZZV K Z Z V*
YONGIN, REPUBLIC OF KOREA	R K R Y*	ZANJAN, IRAN (ISLAMIC REPUBLIC OF)	JWN O I T Z
YONGIN EVERLAND, REPUBLIC OF KOREA	R K B P*	ZANZIBAR - KISAUNI, UNITED REPUBLIC OF TANZANIA	ZNZ H T Z A
YONGSAN, REPUBLIC OF KOREA	R K S Y*	ZAPAHUIRA, CHILE	S H Z P*
YONGXINGDAO/XISHA, CHINA	Z J Y X*	ZAPALA (N), ARGENTINA	APZ S A H Z*
YORK LANDING, MB, CANADA	ZAC C Z A C*	ZAPALLAR/AD CASAS VIEJAS, CHILE	S C Z C*
YORKE ISLAND, AUSTRALIA	Y Y K I*	ZAPALLAR/HEL CACHAGUA, CHILE	S H C G*
YORKTON MUNI, SK, CANADA	YQV C Y Q V	ZAPALLAR/SAN CRISTOBAL, CHILE	S H C I*
YORO, HONDURAS	ORO M H Y R*	ZAPALLO GRANDE, ECUADOR	S E Z G*
YORON, JAPAN	RNJ R O R Y	ZAPOPAN (MIL), MEXICO	M M Z P
YOROUNGPAPU, GUYANA	S Y Y P*	ZAPORIZHZHIA/MOKRAYA, UKRAINE	OZH U K D E
YOUNG, AUSTRALIA	NGA Y Y N G*	ZAR KZYWCA, POLAND	E P Z R*
YOUNG/AD, URUGUAY	#NA S U Y N*	ZARAFSHAN, UZBEKISTAN	AFS U T S N*
YOUNGSTOWN/MUNI, OH., UNITED STATES	YNG K Y N G	ZARAGOSA (MET), SPAIN	L E Z M
YPAD, NETHERLANDS	E H Y P*	ZARAGOZA, CUBA	M U Z G*
YSTERPLAAT (SAAF), SOUTH AFRICA	F A Y P	ZARAGOZA, SPAIN	ZAZ L E Z G
YUANMOU, CHINA	YUA Z P Y M*	ZARAGOZA (GRUPO NORTE DE MANDO Y CONTROL), SPAIN	L E G N
YUCA, ECUADOR	S E Y U*	ZARANJ, AFGHANISTAN	ZAJ O A Z J
YUCATICA, COSTA RICA	M R Y T*	ZARASAI, LITHUANIA	E Y Z A*
YUCAYO, CUBA	M U Y O	ZARGHAN, IRAN (ISLAMIC REPUBLIC OF)	O I S O*
YUCUMO, BOLIVIA	S L Y M*	ZARIA, NIGERIA	ZAR D N Z A
YUENDUMU, AUSTRALIA	YUE Y Y N D*	ZARRINSHAHR, IRAN (ISLAMIC REPUBLIC OF)	O I F V*
YUKI, DEMOCRATIC REPUBLIC OF THE CONGO	F Z C Y	ZARZAITINE/IN AMENAS, ALGERIA	IAM D A U Z
YULIN/XISHA, CHINA	UYN Z L Y L	ZATEC/MACERKA, CZECH REPUBLIC	L K Z D*
YUMA/YUMA MCAS.YUMA INTL.AZ., UNITED STATES	YUM K Y U M*	ZBOROWO, POLAND	E P Z B*
YUMBEL/AD TRILAHUE, CHILE	S C Y B*	ZBRASLAVICE, CZECH REPUBLIC	L K Z B*
YUNCHENG, CHINA	YCU Z B Y C*	ZEBAK, AFGHANISTAN	O A Z B
YUNHE, CHINA	Z S B Z*	ZEBRA RIVER LODGE, NAMIBIA	F Y Z R*
YURANK, ECUADOR	S E Y R*	ZEERUST, SOUTH AFRICA	F A Z R*
YURIMAGUAS/MOISES BENZAQUEN RENGIFO, PERU	YMS S P M S	ZELL AM SEE, AUSTRIA	L O W Z*
YURUF, INDONESIA	RUF W A J E*	ZELLA (Z-74), LIBYAN ARAB JAMAHIRIYA	H L Z A
YUTSUNTZA, ECUADOR	S E Y T*	ZELL-HAIDBERG, GERMANY	E D N Z*
YUVIENTZA, ECUADOR	S E Y V*	ZELTEN (S-22), LIBYAN ARAB JAMAHIRIYA	H L Z T
YUZHNO-KURILSK/MENDELEYEVO, RUSSIAN FEDERATION	U H S M	ZELTWEG MIL, AUSTRIA	L O X Z
YUZHNO-SAKHALINSK/KHOMUTOVO, RUSSIAN FEDERATION	UUS U H S S	ZEMIO, CENTRAL AFRICAN REPUBLIC	MO F E F Z
YVERDON-LES-BAINS, SWITZERLAND	L S G Y	ZENRIM, GUYANA	S Y Z M*
ZABOL, IRAN (ISLAMIC REPUBLIC OF)	ACZ O I Z B*	ZERBST, GERMANY	E D U Z*
ZABRE, BURKINA FASO	XZA D F E Z	ZERMATT (HEL), SWITZERLAND	L S E Z
ZABREH, CZECH REPUBLIC	ZBE L K Z A*	ZERO, INDIA	ZER V E Z O
ZACAPA, GUATEMALA	M G Z A*	ZHANGJIAJIE/HEHUA, CHINA	OYG Z G D Y
ZACATECAS, MEXICO	ZCL M M Z C*	ZHANJIANG, CHINA	ZHA Z G Z J
ZACUALPA, GUATEMALA	M G Z C*	ZHANJIANG/NANYOUPOTOU, CHINA	Z G P T*
ZADAR/ZEMUNIK, CROATIA	ZAD L D Z D	ZHANJIANG/POTOU, CHINA	Z G N U*
ZAGAN, POLAND	E P Z N*	ZHAOTONG, CHINA	ZAT Z P Z T
ZAGATALA, AZERBAIJAN	U B B Y	ZHENGZHOU/XINZHENG, CHINA	CGO Z H C C
ZAGORA, MOROCCO	G M A Z*	ZHEZKAZGAN, KAZAKHSTAN	DZN U A K D
ZAGREB (AFTN), CROATIA	L D D D	ZHIGANSK, RUSSIAN FEDERATION	U E V V
ZAGREB ACC/FIR, CROATIA	L D Z O	ZHIJIANG, CHINA	Z G C J*
ZAGREB CITY, CROATIA	L D Z G	ZHOB, PAKISTAN	PZH O P Z B
ZAGREB/LUCKO, CROATIA	L D Z L*	ZHOMBE, ZIMBABWE	F V Z H
ZAGREB/PLESO, CROATIA	ZAG L D Z A	ZHOUSHAN/ZHUJIAJIAN, CHINA	HSN Z S Z S
ZAHEDAN/INTL, IRAN (ISLAMIC REPUBLIC OF)	ZAH O I Z H	ZHUHAI APP, CHINA	Z G J D
ZAKA, ZIMBABWE	F V Z K	ZHUHAI/JIUZHOU, CHINA	Z G U H
ZAKINTHOS/DIONISIOS SOLOMOS, GREECE	ZTH L G Z A	ZHUHAI/SANZAO, CHINA	ZUH Z G S D
ZALAEGERSZEG/ANDRASHIDA, HUNGARY	L H Z A	ZHYTOMYR/OZERNE, UKRAINE	ZTR U K K O
ZALUZANI - BANJA LUKA, BOSNIA AND HERZEGOVINA	L Q B Z*	ZIA INTL AIRPORT, DHAKA, BANGLADESH	DAC V G Z R
ZAMA, JAPAN	R J T W	ZIELONA GORA/BABIMOST, POLAND	IEG E P Z G
ZAMA/KASTNER, JAPAN	R J T R	ZIGUINCHOR, SENEGAL	ZIG G O G G
ZAMBERK, CZECH REPUBLIC	L K Z M*		

Location Name Nom de l'emplacement Nombre del lugar Название места	IATA IATA IATA IATA	Location Indicator Indicateur d'emplacement Indicador de lugar Индекс местоположения	Location Name Nom de l'emplacement Nombre del lugar Название места	IATA IATA IATA IATA	Location Indicator Indicateur d'emplacement Indicador de lugar Индекс местоположения
ZILINA, SLOVAKIA	ILZ	L Z Z I			
ZINDER, NIGER	ZND	D R Z R			
ZINGEM, BELGIUM		E B Z I*			
ZIRKU, UNITED ARAB EMIRATES		O M A Z*			
ZISCO, ZIMBABWE		F V Z C			
ZIWANDU, UNITED REPUBLIC OF TANZANIA		H T Z W*			
ZNOJMO, CZECH REPUBLIC		L K Z N*			
ZOERSEL/OOSTMALLE (MIL), BELGIUM	OBL	E B Z R*			
ZOMBA/ZOMBA, MALAWI		F W Z A*			
ZONA DE CONTROL/S. PETTIROSSI, PARAGUAY		S G C A			
ZONALNOYE, RUSSIAN FEDERATION	ZZO	U H S O			
ZONGULDAK/CAYCUMA, TURKEY	ONQ	L T A S			
ZONNEBEKE/ZANDVOORDE, BELGIUM		E B Z O			
ZOQAR, YEMEN		O Y Z Q*			
ZORG EN HOOP, SURINAME	ORG	S M Z O			
ZORGO, BURKINA FASO		D F E O			
ZOUAR, CHAD		F T T R*			
ZOUERATT/AZADIT, MAURITANIA	Ouz	G Q P Z			
ZUOYING, CHINA		R C R A			
ZRENJANIN/VECKA, SERBIA		L Y Z R*			
ZUETINA, LIBYAN ARAB JAMAHIRIYA		H L Z U			
ZUGSPITZARENA - "HAT" EHRWALD (HEL), AUSTRIA		L O J Z*			
ZUIJENKERKE, BELGIUM		E B Z U*			
ZULFI, SAUDI ARABIA	ZUL	O E Z L*			
ZULUETA, CUBA		M U Z E			
ZULULAND-ANTHRACITE-COLLERY, SOUTH AFRICA		F A Z C*			
ZUMBA, ECUADOR		S E Z P*			
ZUNEY, SOUTH AFRICA		F A Z U*			
ZUNYI, CHINA	ZYI	Z U Z Y*			
ZURICH, SWITZERLAND	ZRH	L S Z H			
ZURICH AREA, SWITZERLAND		L S A Z			
ZUTENDAAL (MIL), BELGIUM		E B S L*			
ZVISHAVANE, ZIMBABWE		F V S H			
ZWARA, LIBYAN ARAB JAMAHIRIYA		H L Z W			
ZWATZHOF (HEL), AUSTRIA		L O K Z*			
ZWEIBRUCKEN, GERMANY	ZQW	E D R Z			
ZWEISIMMEN, SWITZERLAND		L S T Z			
ZWETTL KH (HEL), AUSTRIA		L O A Z*			
ZWICKAU, GERMANY		E D B I*			
ZYRYANKA, RUSSIAN FEDERATION		U E S U			



Location Indicator			Location Name			Location Indicator			Location Name		
Indicateur	IATA	Nom de l'emplacement	Indicateur	IATA	Nom de l'emplacement	Indicateur	IATA	Nom de l'emplacement	Indicateur	IATA	Nom de l'emplacement
Indicador de lugar	IATA	Nombre del lugar	Indicador de lugar	IATA	Nombre del lugar	Indicador de lugar	IATA	Nombre del lugar	Indicador de lugar	IATA	Nombre del lugar
Индекс	ИАТА	Название места	Индекс	ИАТА	Название места	Индекс	ИАТА	Название места	Индекс	ИАТА	Название места
C Y C Z'	YCZ	FAIRMOUNT HOT SPRINGS, BC	C Y H Q		OTTAWA (INTERNATIONAL NOTAM OFFICE), ON	C Y N M'	YNM	MATAGAMI, QC	C Y N N'		NEJANILINI LAKE, MB
C Y D A	YDA	DAWSON CITY, YT	C Y H R'	YHR	CHEVERY, QC	C Y N R'		FORT MACKAY/HORIZON, AB	C Y O A	YOA	EKATI, NT
C Y D B'	YDB	BURWASH, YT	C Y H T'	YHT	HAINES JUNCTION, YT	C Y O C	YOC	OLD CROW, YT	C Y O D	YOD	COLD LAKE/GROUP CAPTAIN R.W. MCNAIR, AB
C Y D C		PRINCETON, BC	C Y H U	YHU	MONTREAL/ST-HUBERT, QC	C Y O H'	YOH	OXFORD HOUSE, MB	C Y O J	YOJ	HIGH LEVEL, AB
C Y D F	YDF	DEER LAKE, NL	C Y H Y	YHY	HAY RIVER, YT	C Y O O'	YOO	OSHAWA, ON	C Y O P'	YOP	RAINBOW LAKE, AB
C Y D H'		OTTAWA/DWYER HILL, ON (HELI)	C Y H Z	YHZ	HALIFAX/STANFIELD INTL, NS	C Y O S'	YOS	OWEN SOUND/BILLY BISHOP REGIONAL, ON	C Y O W	YOW	OTTAWA/MACDONALD-CARTIER INTL, ON
C Y D L	YDL	DEASE LAKE, BC	C Y I B'	YIB	ATIKOKAN MUNI, ON	C Y O Y'	YOY	VALCARTIER (W/C J.H.L.(JOE) LECOMTE), QC (HELI)	C Y P A	YPA	PRINCE ALBERT (GLASS FIELD), SK
C Y D M'	XRR	ROSS RIVER, YT	C Y I D'	YDG	DIGBY, NS	C Y P C'	YPC	PAULATUK, NT	C Y P D'	YPS	PORT HAWKESBURY, NS
C Y D N		DAUPHIN (LT. COL W.G. (BILLY) BARKER VC ARPT), MB	C Y I F'		ST-AUGUSTIN, QC	C Y P E	YPE	PEACE RIVER, AB	C Y P G	YPG	PORTAGE LA PRAIRIE/SOUTHPORT, MB
C Y D O'	YDO	DOLBEAU-ST-FELICIE, QC	C Y I K'	YIK	IVUVIK, QC	C Y P H'	YPH	INUKJUAQ, QC	C Y P K		PITT MEADOWS, BC
C Y D P'	YDP	NAIN, NL	C Y I O	YIO	POND INLET, NU	C Y P L	YPL	PICKLE LAKE, ON	C Y P M'	YPM	PIKANGIKUM, ON
C Y D Q	YDQ	DAWSON CREEK, BC	C Y I V	YIV	ISLAND LAKE, MB	C Y P N	YPN	PORT-MENIER, QC	C Y P O'	YPO	PEAWANUCK, ON
C Y E A'		EMPRESS, AB	C Y J A	JASPER, AB		C Y P P'		PARENT, QC	C Y P Q'	YPQ	PETERBOROUGH, ON
C Y E D	YED	EDMONTON/NAMAO, AB (HELI)	C Y J F'	YJF	FORT LIARD, NT	C Y P R	YPR	PRINCE RUPERT, BC	C Y P S'		PEMBERTON, BC
C Y E E'		MIDLAND/HURONIA, ON	C Y J M'		FORT ST JAMES (PERISON), BC	C Y P T'	YPT	PELEE ISLAND, ON	C Y P U'		PUNTZI MOUNTAIN, BC
C Y E G	YEG	EDMONTON INTL, AB	C Y J N	YJN	ST-JEAN, QC	C Y P W'	YPW	POWELL RIVER, BC	C Y P X'	YPX	PUVIRNITUQ, QC
C Y E K'	YEK	ARVIAT, NU	C Y J P'		FORT PROVIDENCE, NT	C Y P Y'	YPY	FORT CHIPEWYAN, AB	C Y P Z'	YPZ	BURNS LAKE, BC
C Y E L'	YEL	ELLIOT LAKE MUNI, ON	C Y J Q'	ZEL	BELLA BELLA (DENNY ISLAND), BC	C Y Q A	YQA	MUSKOKA, ON	C Y Q B	YQB	QUEBEC/JEAN LESAGE INTL, QC
C Y E M'	YEM	MANITOWANING/MANITOULIN EAST MUNI, ON	C Y J T	YJT	STEPHENVILLE, NL	C Y Q D	YQD	THE PAS, MB	C Y Q F	YQF	RED DEER REGIONAL, AB
C Y E N'	YEN	ESTEVAN, SK	C Y K A	YKA	KAMLOOPS, BC	C Y Q G	YQG	WINDSOR, ON	C Y Q H	YQH	WATSON LAKE, YT
C Y E R'	YER	FORT SEVERN, ON	C Y K C'	YKC	COLLINS BAY, SK	C Y Q I	YQI	YARMOUTH, NS	C Y Q K	YQK	KENORA, ON
C Y E S'		EDMUNDSTON, NB	C Y K D'	LAK	AKLAVIK/FREDDIE CARMICHAEL, NT	C Y Q L	YQL	LETHBRIDGE, AB	C Y Q M	YQM	MONCTON/GREATER MONCTON INTL, NB
C Y E T	YET	EDSON, AB	C Y K F	YKF	KITCHENER/WATERLOO, ON	C Y Q N'	YQN	NAKINA, ON	C Y Q Q	YQQ	COMOX, BC
C Y E U	YEU	EUREKA, NU	C Y K G'	YWG	KANGIQUJUAQ (WAKEHAM BAY), QC	C Y Q R	YQR	REGINA INTL, SK	C Y Q S'	YQS	ST. THOMAS MUNI, ON
C Y E V	YEV	INUVIK (MIKE ZUBKO) NT	C Y K J'	YKJ	KEY LAKE, SK	C Y Q T	YQT	THUNDER BAY, ON	C Y Q U	YQU	GRANDE PRAIRIE, AB
C Y E Y'	YEY	AMOS/MAGNY, QC	C Y K L	YKL	SCHEFFERVILLE, QC	C Y Q V	YQV	YORKTON MUNI, SK	C Y Q W	YQW	NORTH BATTLEFORD(CAMERON MCINTOSH), SK
C Y F A'	YFA	FORT ALBANY, ON	C Y K O'	AKV	AKULVIK, QC	C Y Q X	YQX	GANDER INTL, NL	C Y Q Y	YQY	SYDNEY, NS
C Y F B	YFB	IGALUIT, NU	C Y K Q'	YKQ	WASKAGANISH, QC	C Y Q Z	YQZ	QUESNEL, BC	C Y R A'		GAMET/RAE LAKES, NT
C Y F C	YFC	FREDERICTON INTL, NB	C Y K X'	YKX	KIRKLAND LAKE, ON	C Y R B	YRB	RESOLUTE BAY, NU	C Y R C'		CHICOUTIMI/ST-HONORE, QC
C Y F D'		BRANTFORD, ON	C Y K Y'	YKY	KINDERSLEY, SK	C Y R I'	YRI	RIVIERE-DU-LOUP, QC	C Y R J	YRJ	ROBERVAL, QC
C Y F E'	YFE	FORESTVILLE, QC	C Y K Z	YKZ	TORONTO/BUTTONVILLE MUNI, ON	C Y R L'	YRL	RED LAKE, ON	C Y R M	YRM	ROCKY MOUNTAIN HOUSE, AB
C Y F H'	YFH	FORT HOPE, ON	C Y L A'	YPJ	AUPALUK, QC						
C Y F J'	YTM	RIVIERE ROUGE/MONT-TREMBLANT INTL, QC	C Y L B'	YLB	LAC LA BICHE, AB						
C Y F O'	YFO	FLIN FLON, MB	C Y L C	YLC	KIMMIRUT, NU						
C Y F R	YFR	FORT RESOLUTION, NT	C Y L D	YLD	CHAPLEAU, ON						
C Y F S	YFS	FORT SIMPSON, NT	C Y L H	YLH	LANSDOWNE HOUSE, ON						
C Y F T'	YMN	MAKKOVIK, NL	C Y L J'	YLJ	MEADOW LAKE, SK						
C Y G B'	YGB	TEXADA/GILLIES BAY, BC	C Y L K'		LUTSELKE, NT						
C Y G D'		GODERICH, ON	C Y L L	YLL	LLOYDMINSTER, AB						
C Y G E'		GOLDEN, BC	C Y L Q'	YLQ	LA TUQUE, QC						
C Y G H'	YGH	FORT GOOD HOPE, NT	C Y L R'	YLR	LEAF RAPIDS, MB						
C Y G K	YGK	KINGSTON, ON	C Y L S'		BARRIE-ORILLIA (LAKE SIMCOE REGIONAL), ON						
C Y G L	YGL	LA GRANDE RIVIERE, QC	C Y L T	YLT	ALERT, NU						
C Y G M'	YGM	GIMLI INDUSTRIAL PARK AIRPORT, MB	C Y L U'	XGR	KANGIQUJUAQ (GEORGES RIVER), QC						
C Y G O'	YGO	GODS LAKE NARROWS, MB	C Y L W	YLW	KELOWNA, BC						
C Y G P	YGP	GASPE, QC	C Y M A	YMA	MAYO, YT						
C Y G Q	YGQ	GERALDTON (GREENSTONE REGIONAL), ON	C Y M E'	YME	MATANE, QC						
C Y G R	YGR	ILES-DE-LA-MADELEINE, QC	C Y M G'	YMG	MANITOUWADGE, ON						
C Y G T	YGT	IGLOOLIK, NU	C Y M H'	YMH	MARY'S HARBOUR, NL						
C Y G V'	YGV	HAVRE ST-PIERRE, QC	C Y M J	YMJ	MOOSE JAW/AIR VICE MARSHALL C.M. MCEWEN, SK						
C Y G W	YGW	KUUJUAUPIK, QC	C Y M L'	YML	CHARLEVOIX, QC						
C Y G X'	YGX	GILLAM, MB	C Y M M	YMM	FORT MCMURRAY, AB						
C Y G Z	YGZ	GRISE FIORI, NU	C Y M O	YMO	MOOSONEE, ON						
C Y H A'	YQC	QUAQTAQ, QC	C Y M T'	YMT	CHIBOUGAMOU/CHAPAIS, QC						
C Y H B'	YHB	HUDSON BAY, SK	C Y M U'	YUD	UMIUIJAQ, QC						
C Y H D	YHD	DRYDEN REGIONAL, ON	C Y M W'	YMW	MANIWAKI, QC						
C Y H E	YHE	HOPE, BC	C Y M X	YMX	MONTREAL INTL (MIRABEL), QC						
C Y H F'	YHF	HEARST (RENE FONTAINE) MUNI, ON	C Y N A	YNA	NATASHQUAN, QC						
C Y H H'	YNS	NEMISCAU, QC	C Y N C'	YNC	WEMINDJI, QC						
C Y H I	YHI	ULUKHAKTOK/HOLMAN, NT	C Y N D	YND	OTTAWA/GATINEAU, QC						
C Y H K	YHK	GJOA HAVEN, NU	C Y N E'	YNE	NORWAY HOUSE, MB						
C Y H M	YHM	HAMILTON, ON	C Y N H'	YNH	HUDSON'S HOPE, BC						
C Y H N'	YHN	HORNEPAYNE MUNI, ON	C Y N J'	YLY	LANGLEY REGIONAL, BC						
C Y H O	YHO	HOPEDALE, NL	C Y N L'	YNL	POINTS NORTH LANDING, SK						

Location Indicator			Location Indicator			Location Indicator		
Indicateur d'emplacement Indicador de lugar Индекс местоположения	IATA	Location Name Nom de l'emplacement Nombre del lugar Название места	Indicateur d'emplacement Indicador de lugar Индекс местоположения	IATA	Location Name Nom de l'emplacement Nombre del lugar Название места	Indicateur d'emplacement Indicador de lugar Индекс местоположения	IATA	Location Name Nom de l'emplacement Nombre del lugar Название места
C Y R O*	YRO	OTTAWA/ROCKCLIFFE, ON	C Y W Y*	YWY	WRIGLEY, NT	C Z F M	ZFM	FORT MCPHERSON, NT
C Y R P*		OTTAWA/CARP, ON	C Y X C	YXC	CRANBROOK/CANADIAN ROCKIES INTL, BC	C Z F N*	ZFN	TULITA, NT
C Y R Q	YRQ	TROIS-RIVIERES, QC	C Y X D	YXD	EDMONTON CITY CENTRE (BLATCHFORD FIELD), AB	C Z G F*	ZGF	GRAND FORKS, BC
C Y R S*	YRS	RED SUCKER LAKE, MB	C Y X E	YXE	SASKATOON/JOHN G. DIEFENBAKER, SK	C Z G I*	ZGI	GODS RIVER, MB
C Y R T	YRT	RANKIN INLET, NU	C Y X H	YXH	MEDICINE HAT, AB	C Z G R*	ZGR	LITTLE GRAND RAPIDS, MB
C Y R V*	YRV	REVELSTOKE, BC	C Y X J	YXJ	FORT ST JOHN, BC	C Z H P*	ZHP	HIGH PRAIRIE, AB
C Y S B	YSB	SUDBURY, ON	C Y X K*	YXK	RIMOUSKI, QC	C Z J G*	ZJG	JENPEG, MB
C Y S C	YSC	SHERBROOKE, QC	C Y X L	YXL	SIOUX LOOKOUT, ON	C Z J N*	ZJN	SWAN RIVER, MB
C Y S D	YSD	SUFFIELD, AB (HELI)	C Y X N	YXN	WHALE COVE, NU	C Z K E*	ZKE	KASHECHEWAN, ON
C Y S E*	YSE	SQUAMISH, BC	C Y X P	YXP	PANGNIRTUNG, NU	C Z L Q*	YTD	THICKET PORTAGE, MB
C Y S F	YSF	STONY RAPIDS, SK	C Y X Q*	YXQ	BEAVER CREEK, YT	C Z M D*	MSA	MUSKRAT DAM, ON
C Y S G		ST-GEORGES, QC	C Y X R	YXR	EARLTON(TIMISKAMING REGIONAL), ON	C Z M L*	ZMH	108 MILE AIRPORT, BC
C Y S H*	YSH	SMITH FALLS-MONTAGUE (RUSS BEACH), ON	C Y X S	YXS	PRINCE GEORGE, BC	C Z M N*	PIW	PIKWITONEI, MB
C Y S J	YSJ	SAINT JOHN, NB	C Y X T	YXT	TERRACE, BC	C Z M T*	ZMT	MASSET, BC
C Y S K	YSK	SANIKILUAQ, NU	C Y X U	YXU	LONDON, ON	C Z N B*		NORTH BAY (ARTIC RADIO RCOS), ON
C Y S L*	YSL	ST. LEONARD, NB	C Y X X	YXX	ABBOTSFORD, BC	C Z N G*	XPP	POPLAR RIVER, MB
C Y S M	YSM	FORT SMITH, NT	C Y X Y	YXY	WHITEHORSE INTL, YT	C Z N L*		NELSON, BC
C Y S N	YCM	ST CATHARINES/NIAGARA DISTRICT, ON	C Y X Z*	YXZ	WAWA, ON	C Z P B*	ZPB	SACHIGO LAKE, ON
C Y S P*	YSP	MARATHON, ON	C Y Y B	YYB	NORTH BAY, ON	C Z P C*	WPC	PINCHER CREEK, AB
C Y S Q*		ATLIN, BC	C Y Y C	YYC	CALGARY INTL, AB	C Z P O*	ZPO	PINEHOUSE LAKE, SK
C Y S R	YSR	NANISIVIK, NU	C Y Y D	YYD	SMITHERS, BC	C Z Q M		MONCTON CENTRE (ACC)
C Y S T*	YST	ST THERESA POINT, MB	C Y Y E	YYE	FORT NELSON, BC	C Z Q X		GANDER CENTRE (ACC)
C Y S U	YSU	SUMMERSIDE, PE	C Y Y F	YYF	PENTICTON, BC	C Z R J*	ZRJ	ROUND LAKE (WEAGAMOW LAKE), ON
C Y S W		SPARWOOD/ELK VALLEY, BC	C Y Y G	YYG	CHARLOTTETOWN, PE	C Z S J*	ZSJ	SANDY LAKE, ON
C Y S Y	YSY	SACHS HARBOUR, NT	C Y Y H	YYH	TALOYOK, NU	C Z S N*	XSI	SOUTH INDIAN LAKE, MB
C Y S Z*		STE-ANNE-DES-MONTS, QC	C Y Y I	YYI	VICTORIA INTL, BC	C Z S T*	ZST	STEWART, BC
C Y T A*	YTA	PEMBROKE, ON	C Y Y J	YYJ	LYNN LAKE, MB	C Z T A*	YDV	BLOODVEIN RIVER, MB
C Y T E	YTE	CAPE DORSET, NU	C Y Y K*	YYM	COWLEY, AB	C Z T M*	ZTM	SHAMATTAWA, MB
C Y T F*	YTF	ALMA, QC	C Y Y L	YYN	SWIFT CURRENT, SK	C Z U C*	ZUC	IGNACE MUNI, ON
C Y T H	YTH	THOMPSON, MB	C Y Y M	YYM	WYNARD, SK	C Z U L		MONTREAL CENTRE (ACC)
C Y T L*	YTL	BIG TROUT LAKE, ON	C Y Y N	YYN	CHURCHILL, MB	C Z U M*	ZUM	CHURCHILL FALLS, NL
C Y T N		TRENTON, NS	C Y Y O*	YYO	GOOSE BAY, NL	C Z V L*		EDMONTON/VILLENEUVE, AB
C Y T Q*	YTQ	TASIJUAQ, QC	C Y Y Q	YYQ	ST. JOHN'S INTL, NL	C Z V R		VANCOUVER CENTRE (ACC)
C Y T R	YTR	TRENTON, ON	C Y Y R	YYR	KAPUSKASING, ON	C Z W G		WINNIPEG CENTRE (ACC)
C Y T S	YTS	TIMMINS, ON	C Y Y T	YYT	ARMSTRONG, ON	C Z W H*	XLB	LAC BROCHET, MB
C Y T Z	YTZ	TORONTO/CITY CENTRE, ON	C Y Y U	YYU	MONT-JOLI, QC	C Z W L*	ZWL	WOLLASTON LAKE, SK
C Y U B	YUB	TUKTOYAKTUK, JAMES GRUBEN, NT	C Y Y V*	YYV	TORONTO/LESTER B. PEARSON INTL, ON	C Z Y Z		TORONTO CENTRE (ACC)
C Y U L	YUL	MONTREAL/PIERRE ELLIOT TRUDEAU INTL, QC	C Y Y Z	YYZ	TORONTO/DOWNSVIEW, ON			DA - ALGERIA
C Y U T	YUT	REPULSE BAY, NU	C Y Z D		GORE BAY-MANITOULIN, ON	D A A A		ALGER (ACC)
C Y U X	YUX	HALL BEACH, NU	C Y Z E*	YZE	YELLOWKNIFE, NT	D A A B	QLD	BLIDA
C Y U Y	YUY	ROUYN-NORANDA, QC	C Y Z F	YZF	SALLUIT, QC	D A A D	BUJ	BOUSAADA
C Y V B*	YVB	BONAVENTURE, QC	C Y Z G*	YZG	SLAVE LAKE, AB	D A A E	BJA	BEJAJA/SOUMMAM-ABANE RAMDANE
C Y V C	YVC	LA RONGE (BARBER FIELD), SK	C Y Z H	YZH	SANDSPIT, BC	D A A F		AOULEF
C Y V D*		VIRDEN/R.J (BOB) ANDREW FIELD REGIONAL, MB	C Y Z I	YZI	SARNIA (CHRIS HADFIELD), ON	D A A G	ALG	ALGER/HOUARI BOUMEDIENE
C Y V G*	YVG	VERMILLION, AB	C Y Z J	YZJ	CORAL HARBOUR, NU	D A A J	DJG	DJANET/TISKA
C Y V K*	YVE	VERNON, BC	C Y Z K	YZK	PORT HARDY, BC	D A A K	QFD	BOUFARIK
C Y V M	YVM	QIKIQTARJUAQ, NU	C Y Z L	YZL	WHITECOURT, AB	D A A L		ALGERVILLE
C Y V O	YVO	VAL-D'OR, QC	C Y Z M	YZM	SEPT-ILES, QC	D A A M		TELERGMA
C Y V P	YVP	KUUJJUAQ, QC	C Y Z N	YZN	TESLIN, YT	D A A N		REGGAN
C Y V Q	YVQ	NORMAN WELLS, NT	C Y Z O*	YZO	GREENWOOD, NS	D A A P	VVZ	ILLIZI/TAKHAMALT
C Y V R	YVR	VANCOUVER INTL, BC	C Y Z P*	YZP	MACKENZIE, BC	D A A Q		AIN OUSSERA
C Y V T*	YVT	BUFFALO NARROWS, SK				D A A S	QSF	SETIF/8 MAI 45
C Y V V	YVV	WIARTON, ON				D A A T	TMR	TAMANRASSET/AGUENAR-HADJ BEY AKHAMOK
C Y V Z*	YVZ	DEER LAKE, ON	CZ - CANADA			D A A V	GJL	JJUEL/FERHAT ABBAS
C Y W A	YWA	PETAWAWA, ON	C Z A C*	ZAC	YORK LANDING, MB	D A A W		BORDJ OMAR DRISS
C Y W G	YWG	WINNIPEG/JAMES ARMSTRONG RICHARDSON INTL, MB	C Z A M*	YSN	SALMON ARM, BC	D A A X		CHERAGA
C Y W H		VICTORIA HARBOUR BC (WATER AERODROME)	C Z B A*		BURLINGTON AIRPARK, ON	D A A Y	MZW	MECHERIA
C Y W J*	YWJ	DELIN, NT	C Z B B*	YDT	BOUNDARY BAY, BC	D A A Z	QZN	RELIZANE
C Y W K	YWK	WABUSH, NL	C Z B D*	ILF	ILFORD, MB	D A B B	AAE	ANNABA/RABAH BITAT
C Y W L	YWL	WILLIAMS LAKE, BC	C Z B F*	ZBF	BATHURST, NB	D A B C	CZL	CONSTANTINE/MOHAMED BOUDIAF
C Y W M*		ATHABASCA, AB	C Z B M*	ZBM	BROMONT, QC	D A B P	SKI	SKIKDA
C Y W P*	YWP	WEBEQUIE, ON	C Z E E*	KES	KELSEY, MB	D A B S	TEE	TEBESSA/CHEIKH LARBI TEBESSI
C Y W V*		WAINWRIGHT, AB	C Z E G		EDMONTON CENTRE (ACC)	D A B T	BLJ	BATNA/MOSTAPHA BEN BOULAID
			C Z E M*	ZEM	EASTMAIN RIVER, QC	D A E O		OUM EL BOUGUI
			C Z F A	ZFA	FARO, YT	D A F H	HRM	HASSI R'MEL/TILREMP
			C Z F D*	ZFD	FOND-DU-LAC, SK			
			C Z F G*	XPK	PUKATAWAGAN, MB			

Location Indicator Indicateur d'emplacement Indicador de lugar Индекс местоположения	IATA	Location Name Nom de l'emplacement Nombre del lugar Название места	Location Indicator Indicateur d'emplacement Indicador de lugar Индекс местоположения	IATA	Location Name Nom de l'emplacement Nombre del lugar Название места	Location Indicator Indicateur d'emplacement Indicador de lugar Индекс местоположения	IATA	Location Name Nom de l'emplacement Nombre del lugar Название места
D A F I	QDJ	DJELFA/TSLETSI	D F E F	FNG	FADA N'GOURMA	D I D L	DJO	DALOA
D A M M		ALGER/CRT	D F E G	XGG	GOROM GOROM	D I D V	DIV	DIVA
D A O B	TID	TIARET ABDELHAFID BOUSSOUF BOU CHEKIF	D F E K		KOUPELA	D I F K	FEK	FERKESSEDOUGOU
D A O E		BOUSFER	D F E L		KANTCHARI	D I G L	GGO	GUIGLO
D A O F	TIN	TINDOUF	D F E M	TMQ	TAMBAO	D I G N	BBV	GRAND BEREBY/NERO MER
D A O H		CHENACHENE	D F E O		ZORGO	D I I I		ABIDJAN (FIS,ACC,COM)
D A O I	CFK	CHLEF	D F E P	XPA	PAMA	D I K O	HGO	KORHOGO
D A O J		TINDOUF 2	D F E R	ARL	ARLI	D I M N	MJC	MAN
D A O L	TAF	ORAN/TAFARAOU	D F E S	XSE	SEBBA	D I O D	KEO	ODIENNE
D A O M		HAMAGUIR	D F E T	TEG	TENKODOGO	D I O F	OFI	OUANGO FITINI
D A O N	TLM	TLEMEN/ZENATA-MESSALI EL HADJ	D F E Y		OUARGAYE	D I P G		PORT GAUTHIER
D A D O	ORN	ORAN/ES SENIA	D F E Z	XZA	ZABRE	D I S G	SEO	SEGUJELA
D A O R	CBH	BECHAR/BOUDGHENE BEN ALI LOTFI	D F F D	OUA	OUAGADOUGOU/AEROPORT	D I S P	SPY	SAN PEDRO
D A O S	BFW	SIDI BEL ABBES	D F F V		OUAGADOUGOU/VILLE	D I S S	ZSS	SASSANDRA
D A O V	MUW	GHRISS	D F O A		DANO	D I T B	TXU	TABOU
D A O Y		EL BAYADH	D F O B	BNR	BANFORA	D I T M	TOZ	TOUBA/MAHANA
D A T G	INF	IN GUEZZAM	D F O D	DGU	DEDOUGOU	D I Y O	ASK	YAMOUSSOUKRO
D A T M	BMW	BORDJ MOKHTAR	D F O F		SAFANE			
D A U A	AZR	ADRAR/TOUAT-CHEIKH SIDI MOHAMED BELKEBIR	D F O G	XGA	AMILCAR CABRAL DE GAOUA			
D A U B	BSK	BISKRA/MOHAMED KHIDER	D F O H		HOUNDE	DN - NIGERIA		
D A U E	ELG	EL GOLEA	D F O L		LOUMANA	D N A A	ABV	ABUJA/NNAMDI AZIKIWE
D A U G	GHA	GHARDAIA/NOUMERAT-MOUFDI ZAKARI	D F O N	XNU	NOUNA	D N A K	AKR	AKURE
D A U H	HME	HASSI MESSAOUD/OUED IRARA-KRIM BELKACEM	D F O O	BOY	BOBO DIOULASSO	D N B A*	BCU	BAUCHI
D A U I	INZ	IN SALAH	D F O R		ORODARA	D N B B*		BEBI
D A U K	TGR	TOUGGOURT/SIDI MAHDI	D F O S		SIDERADOUGOU	D N B E	BNI	BENIN
D A U L	LOO	LAGHOUAT/MOULAY AHMED MEDEGHRI	D F O T	TUQ	TOUGAN	D N B I*		BIDA
D A U O	ELU	EL OUEDI/GUEMAR	D F O U	XDE	DIEBOUGOU	D N C A	CBQ	CALABAR/MARGARET EKPO
D A U T	TMX	TIMIMOUN	D F O Y	XAR	ARIBINDA	D N E K*		EKET
D A U U	OGX	OUARGLA/AIN BEIDA				D N E N	ENU	ENUGU/AKANU IBIAM
D A U Z	IAM	ZARZAITINE/AIN AMENAS				D N E S*		ESCRAVOS
			DG - GHANA			D N G U*	QUS	GUSAU
DB - BENIN			D G A A	ACC	ACCRA/KOTOKA INTERNATIONAL	D N I B	IBA	IBADAN (NEW)
D B B B	COO	CARDINAL BERNARDIN GANTIN DE CADJEHOUN INTERNATIONAL	D G A C		ACCRA ACC	D N I L	ILR	ILORIN
D B B D	DJA	DJOUGOU	D G A D*		ADA	D N I M	QOW	IMO/SAM MBAKWE
D B B K	KDC	KANDI	D G A E*		KETE-KRACHI	D N J O	JOS	JOS/YAKUBU GOWON
D B B N	NAE	NATITINGOU	D G A H*		HO	D N K A	KAD	KADUNA (NEW)
D B B O*		PORGA	D G A K*		AKUSE	D N K K		KANO ACC/FIC
D B B P	PKO	PARAKOU	D G A S*		SALTPOND	D N K N	KAN	KANO/MALLAM AMINU KANO
D B B S	SVF	SAVE	D G A T*		TEMA	D N K T		KATSINA
D B B V		COTONOUVILLE	D G A F C		ACCRA FIC	D N L L		LAGOS FIC
			D G K A*		AKIM-ODA	D N M A	MIU	MAIDUGURI
DF - BURKINA FASO			D G K K*		KOFORIDUA	D N M K	MDI	MAKURDI
D F C A	XKY	KAYA	D G L B*		BOLE	D N M M	LOS	LAGOS/MURTALA MUHAMMED
D F C B		BARSALOGHO	D G L E	TML	TAMALE	D N M N	MXJ	MINNA
D F C C	OUG	OUAHIGOUYA	D G L N*		NAVRONGO	D N O S*		OSHOBO
D F C D		DIDYR	D G L W*		WA	D N P O	PHC	PORT HARCOURT
D F C E		BATIE	D G L Y*		YENDI	D N S O	SKO	SOKOTO/SADDIQ ABUBAKAR III
D F C G		KONGOUSSI	D G S B*		SEFWI-BEKWAI	D N S U		OSUBI
D F C I		TITAO	D G S I	KMS	KUMASI	D N Y O	YOL	YOLA
D F C J	XDJ	DJIBO	D G S N	NYI	SUNYANI	D N Z A	ZAR	ZARIA
D F C K		KOUDOUGOU	D G S W*		WENCHI			
D F C L	XLU	LEO	D G T K	TKD	TAKORADI	DR - NIGER		
D F C M		MANGA	D G T X*		AXIM	D R R A		TESSAOUA
D F C O		BOROMO				D R R C		DOGONDOUTCHI
D F C R		POURA	DI - CÔTE D'IVOIRE			D R R D		DOSSO
D F C S		SEGUENEGA	D I A D		ADIAKE	D R R E		TERA
D F C T		TENADO	D I A E		AGBOVILLE	D R R G		GAYA
D F C U		GOURCY	D I A O	ABO	ABOISSO	D R R L		TILABERY
D F C Y		YAKO	D I A P	ABJ	ABIDJAN/FELIX HOUPOUET BOIGNY	D R R M	MFQ	MARADI
D F E A	XBO	BOULSA	D I A U	OGO	ABENGOUROU	D R R N	NIM	NIAMEY
D F E B	XBG	BOGANDE	D I A V		ABIDJAN/VILLE	D R R P		LA TAPOA
D F E C		KOMIN-YANGA	D I B C		BOCANDA	D R R R		NIAMEY (FIC,ACC,COM)
D F E D	DIP	DIAPAGA	D I B I	BXI	BOUNDIALI	D R R T	THZ	TAHOUA
D F E E	DOR	DORI	D I B K	BYK	BOUAKE	D R R U		OUALLAM
			D I B N	BQO	BOUNA/TEHINI	D R R V		NIAMEY/VILLE
			D I B U	BDK	BONDOUKOU/SOKO	D R Z A	AJY	AGADES SUD
			D I D B		DABOU	D R Z D		DIRKOU
			D I D K	DIM	DIMBOKRO/VILLE	D R Z F		DIFFA

Location Indicator Indicateur d'emplacement Indicador de lugar Индекс местоположения	IATA IATA IATA	Location Name Nom de l'emplacement Nombre del lugar Название места	Location Indicator Indicateur d'emplacement Indicador de lugar Индекс местоположения	IATA IATA IATA	Location Name Nom de l'emplacement Nombre del lugar Название места	Location Indicator Indicateur d'emplacement Indicador de lugar Индекс местоположения	IATA IATA IATA	Location Name Nom de l'emplacement Nombre del lugar Название места
D R Z G		GOURE	E B C S*		CHIMAY/SAINT-REMY	E B S U*		SAINT-HUBERT (MIL)
D R Z I		IFEROUANE	E B C T		CASTEAU/HELI (MET) (MIL)	E B S W*		SINT-PIETERS-LEEUV
D R Z L	RLT	ARLIT	E B C V		CHIEVRES (MIL)	E B S Z		SEMMERZAKE (ATCC) (MIL)
D R Z M		MAINE-SOROA	E B D I*		DIKSUIDE	E B T E*		TEMSE
D R Z R	ZND	ZINDER	E B D L*		DILSEN-STOKKEM/LANKLAAR	E B T K*		TIELEN/KASTERLEE
D R Z T		TANOUT	E B D T		DIEST/SCHAFFEN (MIL)	E B T N		GOETSENHOVEN (MIL)
			E B D W*		DIEST/WEBBEKOM	E B T X*		VERVIERS/THEUX
DT - TUNISIA			E B E N*		RANST/ENGELS	E B T Y*	ZGQ	TOURNAI/MAUBRAY
D T K A	TBJ	TABARKA/7 NOVEMBRE	E B E U*		EDEGEM/UZA	E B U B*		BRUSSELS/ULB
D T M B	MIR	MONASTIR/HABIB BOURGUIBA	E B F D*		FERNELMONT/DOMPIRE	E B U C*		BRUSSELS/ULC
D T N Z		ENFIDHA ZINE EL ABIDINE BEN ALI	E B F N		KOKSIJDE (MIL)	E B U L*		URSEL (MIL)
D T T A	TUN	TUNIS/CARTHAGE	E B F R*		FRANCORCHAMPS	E B U M		BRUSSELS (IRM)
D T T B	QIZ	BIZERTE/SIDI AHMED	E B F S		FLORENNES (MIL)	E B U R		BRUSSELS (UIR)
D T T C		TUNIS (ACC/FIC,RPL,FMP,AFS,NOF...)	E B G B*		GRIMBERGEN/LINT	E B V A		BELGOCONTROL
D T T D*		REMADA	E B G G*		GERAARDSBERGEN/OVERBOELARE	E B V E*		VEURNE
D T T F	GAF	GAFA/SKAR	E B G L		GLONS (MIL)	E B V S*		VEURNE/SINT-AUGUSTINUS
D T T G	GAE	GABES/MATMATA	E B G T*	GNE	GENT/UZ GENT	E B V U*		ROTSelaar
D T T I		BORDJ-EL AMRI	E B H A*		HAM	E B W E*		WEELDE (MIL)
D T T J	DJE	DJERBA/ZARZIS	E B H E*		HERON/COUTHUIN	E B W I*		WINGENE
D T T K*	QKN	KAIROUAN	E B H L*		HALEN	E B W M		BEAUVECHAIN (MET MIL)
D T T L*		KELIBIA	E B H M*		HASSEL/MAASLAND	E B Z H*	QHA	HASSEL/KIEWIT
D T T N*		JENDOUBA	E B H N*		HOEVENEN	E B Z I*		ZINGEM
D T T R*	EBM	EL BORMA	E B H O*		HOLSBECK	E B Z O		ZONNEBEKE/ZANDVOORDE
D T T V		TUNIS/VILLE	E B H T*		HOUTHALEN	E B Z R*	OBL	ZOERSEL/OOSTMALLE (MIL)
D T T X	SFA	SFAX/THYNA	E B I S*		ATH/ISIÈRES	E B Z U*		ZUIENKERKE
D T T Z	TOE	TOZEUR/NEFTA	E B K H*		BALEN/KEIHEUVEL	E B Z W*		GENK/ZWARTBERG
			E B K T	KJK	KORTRIJK/WEVELGEM			
DX - TOGO			E B K W*		KNOKKE-HEIST/WESTKAPELLE	ED - GERMANY		
D X A K*		ATAKAME/ALPAKA	E B L C*		LIEGE/CITADELLE	E D A B*		BAUTZEN
D X B S*		BASSARI	E B L E*		LEOPOLDSBURG/BEVERLO (MIL)	E D A C	AOC	LEIPZIG-ALTENBURG AIRPORT
D X D P*		DAPANGO	E B L G	LGG	LIEGE/LIEGE (CIV)	E D A D*		DESSAU
D X H O*		HAHOTOE	E B L H		LIEGE/HELI (MET) (MIL)	E D A E*		EISENHUTTENSTADT
D X K P*		ANIE/KOLOKOPE	E B L N*		EGHEZEE/LIERNU	E D A G*		GROBRUCKERSWALDE
D X M G		SANSANNE-MANGO	E B L O*		LIEGE/ORBAN	E D A H*	HDF	HERINGSORF
D X N G	LRL	NIAMTOUGOU	E B L R*		LO-RENINGE/RENINGE	E D A I*		SEGELETZ
D X S K		SOKODE	E B L S*		LIEGE/SART TILMAN	E D A J*		GERA-LEUMNITZ
D X T A		TABLIGBO	E B L U*		LUMMEN	E D A K*		GROSSENHAIN
D X X X	LFW	LOME/GNASSINGBE EYADEMA	E B L Z*		LOCHRISTVIZAFFELARE	E D A L*		FURSTENWALDE
			E B M A*		MALLE/WESTMALLE	E D A M*		MERSEBURG
EB - BELGIUM			E B M B		BRUSSELS/MELSBROEK (MIL)	E D A N*	QGW	NEUSTADT-GLEWE
E B A K*		ANTWERPEN/KIEL	E B M D*		ANTWERPEN/AZ MIDDELHEIM	E D A O*		NORDHAUSEN
E B A M*		AMOUGIES	E B M E*		MEERBEEK	E D A P*		NEUHAUSEN
E B A R*	QON	ARLON/STERPENICH	E B M G*		DOISCHE/MATAGNE-LA-PETITE	E D A Q*		HALLE-OPPIN
E B A S*		SCHILDE/S'GRAVENWEZEL	E B M I		STEENOKKERZEEL (MDC) (MIL)	E D A R*		PIRNA-PRATZSCHWITZ
E B A T*		AALST/MELDERT	E B M L*		ASSESE/MAILLEN	E D A S*		FINSTERWALDE-HEINRICHSRUH
E B A V*		HANNUT/AVERNAS-LE-BAUDUIN	E B M O*		MOORSELE	E D A T*		NARDT
E B A W	ANR	ANTWERPEN/DEURNE	E B M S*		LIERNEUX/BRA	E D A U*	IES	RIESA-GOHLIS
E B B A*		BAUDOUR	E B M T*		MONTIGNY-LE-TILLEUL	E D A V*		EBERSWALDE-FINOW
E B B B		BRUSSELS (COM CENTRE)	E B N E*		NEERPELT	E D A W*		ROITZSCHJORA
E B B C*		BRECHT/LUYCIX	E B N H		OOSTENDE	E D A X*	REB	RECHLIN-LARZ
E B B D		EUROCONTROL (DATA BANK)	E B N M*		NAMUR/SUARLEE	E D A Y*	QPK	STRAUSBERG
E B B E		BEAUVECHAIN (MIL)	E B O O*		OOSTDIJCKBANK	E D A Z*	QXH	SCHONHAGEN
E B B G*		BASTOGNE/MICHAMPS	E B O R*		VRESSE-SUR-SEMOIS/ORCHIMONT	E D B A*		ARNSTADT-ALKERSLEBEN
E B B H*		BRECHT/KEYSERS	E B O S	OST	OOSTENDE-BRUGGE/OOSTENDE	E D B C*	CSO	MAGDEBURG/COCHSTEDT
E B B L		KLEINE BROGEL (MIL)	E B P W*		PECQ/WARCOING	E D B D*		EMMEL AIRFIELD DEDELOW
E B B N*		BULLINGEN	E B R B		ROESELARE/BEVEREN	E D B E*		BRANDENBURG-MUHLNFELD
E B B O*		BOUILLON/MOGIMONT	E B R O*		RANST/VAN DEN BOSCH	E D B F*		RUPPINER LAND
E B B R	BRU	BRUSSELS/BRUSSELS-NATIONAL	E B R R		ROESELARE/RUMBEKE	E D B G*		BURG
E B B S		BRUSSELS CIVILAIR	E B S A		SAIVE (MIL)	E D B H*	BBH	BARTH
E B B T*		BRASSCHAAT	E B S G		SAINT-GHISLAIN	E D B I*		ZWICKAU
E B B U		BRUSSELS (ACC-FIC)	E B S H		SAINT-HUBERT/SAINT-HUBERT	E D B J*		JENA-SCHONGLEINA
E B B X*		BERTRIX/JEHONVILLE (MIL)	E B S J*		BRUGGE/AZ SINT-JAN	E D B K*		KYRITZ
E B B Y*		GENAPPE/BAISY-THY	E B S L*		ZUTENDAAL (MIL)	E D B L*		LAUCHA
E B B Z*		PONT-A-CELLES/BUZET	E B S N*		'S GRAVENVOEREN	E D B M*		MAGDEBURG
E B C F*		CERFONTAINE	E B S P		SPA/LA SAUVENIERE	E D B O*		OEHNA
E B C I	CRL	CHARLEROI/BRUSSELS SOUTH	E B S S*		BRUGGE/SINT-LUCAS	E D B P*		PINNOW
E B C R*		CINEY/RONVAUX	E B S T*		SINT-TRUIDEN/BRUSTEM	E D B Q*		BRONKOW

Location Indicator Indicateur d'emplacement Indicador de lugar Индикс местоположения	IATA IATA IATA	Location Name Nom de l'emplacement Nombre del lugar Название места	Location Indicator Indicateur d'emplacement Indicador de lugar Индикс местоположения	IATA IATA IATA	Location Name Nom de l'emplacement Nombre del lugar Название места	Location Indicator Indicateur d'emplacement Indicador de lugar Индикс местоположения	IATA IATA IATA	Location Name Nom de l'emplacement Nombre del lugar Название места
E D B R*		ROTHENBURG/GORLITZ	E D F C*		ASCHAFFENBURG	E D K H*		HUNSBORN
E D B S*		SOMMERDA-DERMSDORF	E D F D*		BAD NEUSTADT/SAALE-GRASBERG	E D K I*		BETZDORF/KIRCHEN
E D B T*		ALLSTEDT	E D F E	QEF	FRANKFURT-EGELSBACH	E D K L*	ZOA	LEVERKUSEN
E D B U*		PRITZWALK-SOMMERSBERG	E D F F		FDPS 1 LANGEN FIR	E D K M*		MESCHEDE-SCHUREN
E D B V*		STRALSUND	E D F G*		GELNHAUSEN	E D K N*		WIPPERFURTH-NEYE
E D B W*		WERNEUCHEN	E D F H	HHN	FRANKFURT-HAHN	E D K O*		BRILON/HOCHSAUERLAND
E D B X*		GORLITZ	E D F I*		HIRZENHAIN	E D K P*		PLETTENBERG-HUINGSHAUSEN
E D B Y*		SCHMOLDOW	E D F J*		LAGER HAMMELBURG	E D K R*		SCHMALLENBERG-RENNEFELD
E D B Z*		SCHWARZHEIDE-SCHIPKAU	E D F K*		BAD KISSINGEN	E D K S*		ATTENDORN-FINNENTROP
E D C A*	QKQ	ANKLAM	E D F L*		GIESSEN-LUTZELLINDEN	E D K V*		DAHLEMER BINZ
E D C B*		BALLENSTEDT	E D F M	MHG	MANNHEIM CITY	E D K W*		WERDOHL-KUNTROP
E D C D*	CBU	COTTBUS-DREWITZ	E D F N*		MARBURG-SCHONSTADT	E D K Z*		MEINERZHAGEN
E D C E*		EGGERSDORF	E D F O*		MICHELSTADT/ODENWALD	E D L A*		ARNSBERG
E D C F*		FRIEDERSDORF	E D F P*		OBBER-MORLEN	E D L B*		BORKENBERGE
E D C G*		RUGEN	E D F Q*		ALLENDORF/EDER	E D L C*		KAMP-LINTFORT
E D C H*		SPROSSEN	E D F R*	QTK	ROTHENBURG O.D.T.	E D L D*	ZCV	DINSLAKEN SCHWARZE HEIDE
E D C I*		KLIX	E D F S*		SCHWEINFURT-SUD	E D L E	ESS	ESSEN/MULHEIM
E D C J*		CHEMNITZ/JAHNSDORF	E D F T*		LAUTERBACH	E D L F*		GREFRATH-NIERSHORST
E D C K*		KOTHEN	E D F U*		MAINBULLAU	E D L G*		GOCH-ASPERDEN
E D C L*		KLIETZ/SCHARLUBBE	E D F V*		WORMS	E D L H*		HAMM-LIPPEWIESEN
E D C M*		KAMENZ	E D F W*		WURZBURG-SCHENKENTURM	E D L I*	BFE	BIELEFELD
E D C O*		OBBERMEHLER-SCHLOTHEIM	E D F X*		HOCKENHEIM	E D L J*		DETMOLD
E D C P*	PEF	PEENEMUNDE	E D F Y*		ELZ	E D L K*	QKF	KREFELD-EGELSBERG
E D C Q*		ASCHERSLEBEN	E D F Z*		MAINZ/FINTHEN	E D L L		FDPS 2 LANGEN FIR
E D C R*		RELIK-ZWIEDORF	E D G A*		AILERTCHEN	E D L M*	ZOJ	MARL-LOEMUHL
E D C S*		SAARMUND	E D G B*		BREITSCHEID	E D L N	MGL	MONCHENGLADBACH
E D C T*		TAUCHA	E D G E*	EIB	EISENACH-KINDEL	E D L O*		OERLINGHAUSEN
E D C U*		GUSTROW	E D G F*		FULDA-JOSSA	E D L P	PAD	PADERBORN/LIPPSTADT
E D C V*		PASEWALK	E D G G		LANGEN ACC/FIC	E D L R*		PADERBORN-HAXTERBERG
E D C W*		WISMAR	E D G H*		HETTSTADT	E D L S*		STADTLOHN-VREDE
E D C X*		PURKSHOF	E D G I*		INGELFINGEN-BUHLHOF	E D L T*		MUNSTER-TELGTE
E D C Y*		SPREMBERG-WELZOW	E D G J*		OCHSENFURT	E D L U*		OELDE-BERGELER
E D D A		MOT/CAA	E D G K*		KORBACH	E D L V	NRN	NIEDERRHEIN
E D D B	SXF	BERLIN-SCHONEFELD	E D G L*	ZOE	LUDWIGSHAFEN UNFALLKLINIK HEL	E D L W	DTM	DORTMUND
E D D C	DRS	DRESDEN	E D G M*		MOSBACH-LOHRBACH	E D L X*	ZQP	WESEL-ROMERWARDT
E D D D		FRANKFURT/MAIN INTL COM AFTN CENTRE	E D G O*		OEDHEIM HEL	E D L Y*		BORKEN-HOXFELD
E D D E	ERF	ERFURT	E D G P*		OPPENHEIM	E D L Z*		SOEST/BAD SASSENDORF
E D D F	FRA	FRANKFURT/MAIN	E D G Q*		SCHAMEDER	E D M A*	AGB	AUGSBURG
E D D G	FMO	MUNSTER/OSNABRUCK	E D G R*		GIESSEN-REISKIRCHEN	E D M B*		BIBERACH A.D.RISS
E D D H	HAM	HAMBURG	E D G S	SGE	SIEGERLAND	E D M C*		BLAUBEUREN
E D D K	CGN	KOLN/BONN	E D G T*		BOTTENHORN	E D M D*	ZCR	DACHAU-GROBENRIED
E D D L	DUS	DUSSELDORF	E D G U*		UNTERSCHUPF	E D M E*		EGGENFELDEN
E D D M	MUC	MUNCHEN	E D G W*		WOLFHAGEN-GRANER BERG	E D M F*		FURSTENZELL
E D D N		NURNBERG	E D G X*		WALLDORF	E D M G*		GUNZBURG-DONAURIED
E D D P	LEJ	LEIPZIG/HALLE	E D G Z*		WEINHEIM/BERGSTRASSE	E D M H*		GUNZENHAUSEN-REUTBERG
E D D R	SCN	SAARBRUCKEN	E D H B*		GRUBE	E D M I*		ILLERTISSEN
E D D S	STR	STUTTGART	E D H C*		LUCHOW-REHBECK	E D M J*		JESENWANG
E D D T	TXL	BERLIN-TEGEL	E D H E*	QSM	UETERSEN/HEIST	E D M K*		KEMPTEN-DURACH
E D D V	HAI	HANNOVER	E D H F*		ITZEHOE/HUNGRIER WOLF	E D M L*	QLG	LANDSHUT
E D D W	BRE	BREMEN	E D H G*		LUENEBURG	E D M M		MUNCHEN ACC/FIC
E D D X	RCO		E D H I*	XFW	HAMBURG-FINKENWERDER	E D M N*		MINDELHEIM-MATTSIES
E D D Z		AERONAUTICAL INFORMATION SERVICE CENTRE (AIS-C) AND NOTAM OFFICE	E D H K	KEL	KIEL-HOLTENAU	E D M O*	OBF	OBBERPFAFFENHOFEN
E D E B*		BAD LANGENSALZA	E D H L	LBC	LUBECK-BLANKENSEE	E D M P*		VILSBIBURG
E D E F*		BABENHAUSEN	E D H M*		HARTENHOLM	E D M Q*		DONAUWORTH-GENDERKINGEN
E D E G*		GOTHA-OST	E D H N*	EUM	NEUMUNSTER	E D M R*		OTTOBRUNN HEL
E D E H*		HERRENTEICH	E D H O*		AHRENLOHE	E D M S*	RBM	STRAUBING-WALLMUHLE
E D E L*		LANGENLONSHEIM	E D H P*		PELLWORM	E D M T*		TANNHEIM
E D E M*		MOSENBERG	E D H S*	ZQD	STADE	E D M U*		GUNDELFINGEN
E D E N*		BAD HERSFELD	E D H U*		LAUENBRUCK	E D M V*		VILSHOFEN
E D E P*		HEPPENHEIM	E D H W*		WAHLSTEDT	E D M W*		DEGGENDORF
E D E Q*		MUHLHAUSEN	E D H X*		BAD BRAMSTEDT BGS HEL	E D M X*		OBERSCHLEISSHEIM BGS HEL
E D E R*		WASSERKUPPE	E D I I*		SITA-GATEWAY	E D M Y*		MUHLDORF
E D E W*		WALLDURN	E D J A	FMM	MEMMINGEN	E D N A*		AMPFING-WALDKRAIBURG
E D F A*		ANSPACH/TAUNUS	E D K A*	AAH	AACHEN-MERZBRUCK	E D N B*		ARNBRUCK
E D F B*		REICHELHEIM	E D K B*		BONN-HANGELAR	E D N C*		BEILNGRIES
			E D K D*		ALTENA-HEGENSCHEID	E D N D*		DINKELSBUHL-SINBRONN
			E D K F*		BERGNEUSTADT/AUF DEM DUMPEL	E D N E*		ERBACH

Location Indicator Indicateur d'emplacement Indicador de lugar Индикс местоположения		Location Name Nom de l'emplacement Nombre del lugar Название места		Location Indicator Indicateur d'emplacement Indicador de lugar Индикс местоположения		Location Name Nom de l'emplacement Nombre del lugar Название места		Location Indicator Indicateur d'emplacement Indicador de lugar Индикс местоположения		Location Name Nom de l'emplacement Nombre del lugar Название места	
	IATA IATA IATA				IATA IATA IATA				IATA IATA IATA		
E D N F*		ELSENTHAL-GRAFENAU		E D Q D*	BYU	BAYREUTH		E D T X*		SCHWABISCH HALL-WECKRIEDEN	
E D N G*		GIENGEN/BRENZ		E D Q E*	URD	BURG FEUERSTEIN		E D T Y		SCHWABISCH HALL-HESSENTAL	
E D N H*		BAD WORISHOFEN-NORD		E D Q F*		ANSBACH-PETERSDORF		E D T Z*	QKZ	KONSTANZ	
E D N I*		BERCHING		E D Q G*		GIEBELSTADT		E D U A*		STEHOW-FERCHESAR	
E D N J*		NEUBURG-EGWEIL		E D Q H*		HERZOGENAURACH		E D U B*		BRANDENBURG-BRIEST	
E D N K*		KIRCHDORF/INN		E D Q I*		LAUF-LILLINGHOF		E D U C*		BRIESEN-BRAND	
E D N L*		LEUTKIRCH-UNTERZEIL		E D Q K*		KULMBACH		E D U F*		FALKENBERG/LONNEWITZ	
E D N M*		NITTENAU-BRUCK		E D Q L*		LICHTENFELS		E D U O*		OBERRISSDORF	
E D N O*		NORDLINGEN		E D Q M*	HOQ	HOF-PLAUIEN		E D U S*		FINSTERWALDE-SCHACKSDORF	
E D N P*		PFARRKIRCHEN		E D Q N*		NEUSTADT/AISCH		E D U T*		TEMPLING/GROSS DOLLN	
E D N Q*		BOPFINGEN		E D Q O*		OTTENGRUNER/HEIDE		E D U U		RHEIN UAC	
E D N R*		REGENSBURG-OBERHUB		E D Q P*		ROSENTHAL-FIELD-PLOSSEN		E D U W*		TUTOW	
E D N S*		SCHWABMUNCHEN		E D Q R*		EBERN-SENDELACH		E D U Y*		WELZOW-SEDLITZER SEE	
E D N T*		TREUCHTLINGEN-BUBENHEIM		E D Q S*		SUHL-GOLDLAUTER		E D U Z*		ZERBST	
E D N U*		THANNHAUSEN		E D Q T*		HASSFURT-SCHWEINFURT		E D V A*		BAD GANDERSHEIM	
E D N V*		VOGTAREUTH		E D Q W*		WEIDEN		E D V B		BRAUNSCHWEIG LBA	
E D N W*		WEISSENHORN		E D Q X*		HETZLESER BERG		E D V C*		CELLE-ARLOH	
E D N X*		OBERSCHLEISSHEIM		E D Q Y*		COBURG-STEINRUCKEN		E D V E	BWE	BRAUNSCHWEIG-WOLFSBURG	
E D N Y	FDH	FRIEDRICHSHAFEN		E D Q Z*		PEGNITZ-ZIPSER BERG		E D V F*		BLOMBERG-BORKHAUSEN	
E D N Z*		ZELL-HAIDBERG		E D R A*		BAD NEUENAUHR-AHRWEILER		E D V G*		MENGERINGHAUSEN	
E D O A*		AUERBACH		E D R B*	BBJ	BITBURG		E D V H*		HODENHAGEN	
E D O B*		BAD BERKA		E D R D*		NEUMAGEN-DHRON		E D V I*		HOXTER-HOLZMINDEN	
E D O C*		GARDELEGEN		E D R F*		BAD DURKHEIM		E D V J*		SALZGITTER-SCHAFFERSTUHL	
E D O D*		REINSDORF		E D R G*		IDAR-OBERSTEIN/GOTTSCHIED		E D V K	KSF	KASSEL-CALDEN	
E D O E*		BOHLEN		E D R H*		HOPFSTADTEN-WEIERSBACH		E D V L*		HOLLEBERG	
E D O F*		BAD FRANKENHAUSEN		E D R I*		LINKENHEIM		E D V M*	ZNO	HILDESHEIM	
E D O G*		TORGAU-BEILRODE		E D R J*	ZPT	SAARLOUIS-DUREN		E D V N*		NORTHEIM	
E D O H*		LANGHENNERSDORF		E D R K*		KOBLENZ-WINNINGEN		E D V P*	ZPG	PEINE-EDDESSE	
E D O I*		BIENENFARM		E D R L*		LACHEN-SPEYERDORF		E D V R*		RINTEIN	
E D O J*		LUSSE		E D R M*		TRABEN-TRARBACH/MONT ROYAL		E D V S*		SALZGITTER-DRUTTE	
E D O K*		RUDOLSTADT-GROSCHWITZ		E D R N*		NANNHAUSEN		E D V U*		UELZEN	
E D O L*		OSCHERSLEBEN		E D R O*		SCHWEIGHOFEN		E D V V		HANNOVER UIR	
E D O M*		KLEIN-MUHLINGEN		E D R P*	ZPI	PIRMASENS		E D V W*		HAMELN-PYRMONT	
E D O N*		NEUHARDENBERG		E D R S*		BAD SOBERNHEIM-DOMBERG		E D V X*		GIFHORN BGS HEL	
E D O P*	SWZ	SCHWERIN-PARCHIM		E D R T*		TRIER-FOHREN		E D V Y*		PORTA WESTFALICA	
E D O Q*		OSCHATZ		E D R V*		WERSHOFEN/EIFEL		E D V Z*		FULDATAL BGS HEL	
E D O R*		STOLLN/RHINOW		E D R W*		DIERDORF-WIENAU		E D W A*		BORDELUM	
E D O S*		PENNEWITZ		E D R Y*	ZQC	SPEYER		E D W B*	BRV	BREMERHAVEN	
E D O T*		GREITZ-OBERGROCHLITZ		E D R Z	ZQW	ZWEIBRUCKEN		E D W C*		DAMME	
E D O U*		WEIMAR-UMPFERSTEDT		E D S A*		ALBSTADT-DEGERFELD		E D W E*	EME	EMDEN	
E D O V*		STENDAL-BORSTEL		E D S B	FKB	KARLSRUHE/BADEN-BADEN		E D W F*		LEER-PAPENBURG	
E D O W*		WAREN-VIELIST		E D S G*		GRABENSTETTEN		E D W G*	AGE	WANGEROOGE	
E D O X*		RENNERITZ		E D S H*		BACKNANG-HEININGEN		E D W H*		OLDENBURG-HATTEN	
E D O Y*		AHRENSFELDE HEL		E D S I*		BINNINGEN		E D W I*	WVN	WILHELMSHAVEN-MARIENSIEL	
E D O Z*		SCHONEBECK-ZACKMUNDE		E D S K*	ZIW	KEHL-SUNDHEIM		E D W J*	JUI	JUIST	
E D P A*		AALEN-HEIDENHEIM/ELCHINGEN		E D S L*		BLUMBERG		E D W K*		KARLSHOFEN	
E D P B*		BAD DITZENBACH		E D S N*		NEUHAUSEN OB ECK		E D W L*	LGO	LANGEOOG	
E D P C*		BAD ENDORF/JOLLING		E D S P*		POLTRINGEN		E D W M*		WESER-WUMME	
E D P D*		DINGOLFING		E D S R*		STAHRINGEN-WAHLWIES		E D W N*	ZOW	NORDHORN-LINGEN	
E D P E*		EICHSTATT		E D S W*		ALTDORF-WALLBURG		E D W O*		OSNABRUCK-ATTERHEIDE	
E D P F*		SCHWANDORF		E D S Z*		ROTTWEIL-ZEPFENHAN		E D W P*		WIEFELSTEDT/CONNEFORDE	
E D P G*		GRIESAU		E D T B*		BADEN-OOS		E D W Q*		GANDERKESEE ATLAS AIRFIELD	
E D P H*		SCHWABACH-HEIDENBERG		E D T C*		BRUCHSAL		E D W R*	BMK	BORKUM	
E D P I*		MOOSBURG (AUF DER KIPPE)		E D T D		DONAUESCHINGEN-VILLINGEN		E D W S*	NOD	NORDEN-NORDDEICH	
E D P J*		LAICHINGEN		E D T F*		FREIBURG IM BREISGAU		E D W U*	VAC	VARRELBUSCH	
E D P K*		SCHOENBERG		E D T G*		BREMENGARTEN		E D W V*	QVQ	VERDEN-SCHARNHORST	
E D P M*		DONZDORF		E D T H*		HEUBACH		E D W W		BREMEN ACC/FIC	
E D P O*		NEUMARKT/OBERPFALZ		E D T L	LHA	LAHR		E D W X*		WESTERSTEDT-FELDE	
E D P Q*		SCHMIDGADEN/OBERPFALZ		E D T M*		MENGEN-HOHENTENGEN		E D W Y*	NRD	NORDERNEY	
E D P R	QWR	DONAUAUWORTH HEL		E D T N*		NABERN/TECK		E D W Z*	BMR	BALTRUM	
E D P S*		SONNEN		E D T O*		OFFENBURG		E D X A*		ACHMER	
E D P T*		GERSTETTEN		E D T P*		PFULLENDORF		E D X B*	HEI	HEIDE-BUSUM	
E D P U*		BARTHOLOMAE-AMALIENHOF		E D T Q*		PATTONVILLE		E D X C*		SCHLESWIG-KROPP	
E D P W*		THALMASSING-WAIZENHOFEN		E D T R*	ZNM	HERTEN-RHEINFELDEN		E D X D*		BOHME-BAD ESSEN	
E D P Y*		ELLWANGEN		E D T S*		SCHWENNINGEN AM NECKAR		E D X E*	ZPQ	RHEINE-ESCHENDORF	
E D Q B*		BAD WINDSHEIM		E D T U*		SAULGAU		E D X F*	FLF	FLENSBURG-SCHAFFERHAUS	
E D Q C*		COBURG-BRANDENSTEINSEBENE		E D T W*		WINZELN-SCHRAMBERG		E D X G*		MELLE-GRONEGAU	

Location Indicator Indicateur d'emplacement Indicador de lugar Индекс местоположения		Location Name Nom de l'emplacement Nombre del lugar Название места		Location Indicator Indicateur d'emplacement Indicador de lugar Индекс местоположения		Location Name Nom de l'emplacement Nombre del lugar Название места		
IATA	IATA	IATA	IATA	IATA	IATA	IATA	IATA	
E D X H*	HGL	HELGOLAND-DUNE		E F H J*		HAAPAJARVI		
E D X I*		NIENBURG-HOLZBALGE		E F H K	HEL	HELSINKI (IIMAILUVIRANOMAINEN/CIVIL AVIATION AUTHORITY)	E F R A*	RAUTAVAARA
E D X J*	QHU	HUSUM-SCHWESING		E F H L*		HAILUOTO	E F R H*	RAAHE-PATTIJOKI
E D X K*		LECK		E F H M*		HAMEENKYRO	E F R N*	RANTASALMI
E D X L*		BARSEL		E F H O*		OULUN YLIOPISTOLLINEN SAIRAALA	E F R O	RVN ROVANIEMI
E D X M*		ST. MICHAELSDONN		E F H P*		HAAPAVESI	E F R U*	RANUA
E D X N*		NORDHOLZ-SPIEKA		E F H S*		SEINAJOEN KESKUSSAIRAALA	E F R V*	KIURUVESI
E D X O*	PSH	ST. PETER-ORDING		E F H V*	HYV	HYVINKAA	E F R Y*	RAYSKALA
E D X P*		HARLE		E F H X*		HELSINGIN YLIOPISTOLLINEN SAIRAALA/MEILAHTI	E F S A	SVL SAVONLINNA
E D X Q*		ROTENBURG (WUMME)		E F I I*		IISALMI	E F S E*	SELANPAA
E D X R*		RENSBURG-SCHACHTHOLM		E F I K*		KIICALA	E F S I	SJY SEINAJOKI
E D X S*		SEEDORF		E F I M*		IMMOLA	E F S O	SOT SODANKYLA
E D X T*		SIERKSDORF/HOF ALTONA		E F I N*		FINLAND FIR/UIR	E F S U*	SUOMUSSALMI
E D X U*		HUTTENBUSCH		E F I T*	KTQ	KITEE	E F T O*	TORBACKA
E D X W	GWT	SYLT		E F I V	IVL	IVALO	E F T P	TMP TAMPERE-PIRKKALA
E D X Y*	OHR	WYK AUF FOHR		E F J E*		POHJOIS-KARJALAN KESKUSSAIRAALA	E F T S*	TELSKO
E D X Z*		KUHRSTEDT-BEDERKESA		E F J M*		JAMIJARVI	E F T U	TKU TURKU
E D Y Y		MAASTRICHT UAC		E F J O	JOE	JOENSUU	E F T V*	TURUN YLIOPISTOLLINEN KESKUSSAIRAALA
E D Z B*		BERLIN MET REG CENTER		E F J V*		KESKI-SUOMEN KESKUSSAIRAALA	E F U T	UTI UTTI
E D Z E*		ESSEN MET REG CENTER		E F J Y	JYV	JYVASKYLA	E F V A	VAA VAASA
E D Z F*		FRANKFURT/MAIN MET REG CENTER		E F K A	KAU	KAUHAVA	E F V I*	VIITASAARI
E D Z H*		HAMBURG MET REG CENTER		E F K E	KEM	KEMI-TORNIO	E F V L*	VAALA
E D Z L*		LEIPZIG MET REG CENTER		E F K G*		KUMLINGE	E F V P*	VAMPULA
E D Z M*		MUNCHEN MET REG CENTER		E F K H*		KUHMO	E F V R	VRK VARKAUS
E D Z O		OFFENBACH NOC		E F K I	KAJ	KAJAANI	E F V T*	SULKAHARJU
E D Z R*		LAHR MET COM SUB CENTER		E F K J*	KHJ	KAUHAJOKI	E F W B*	WREDEBY
E D Z S*		STUTTGART MET REG CENTER		E F K K	KOK	KRUUNUPYY	E F Y L*	YLI YLIVIESKA
E D Z W		OFFENBACH MET REG CENTER		E F K L		HELSINKI (MET INSTITUTE)		
E D Z Z		COLLECTIVE ADDRESS FOR DISTRIBUTION OF AFTN-MESSAGES WITHIN FRG.		E F K M*		KEMIJARVI	EG - UNITED KINGDOM	
EE - ESTONIA				E F K N*		KANNUS	E G A A	BFS BELFAST/ALDERGROVE
E E C L*		TALLINN/CITY HALL		E F K O*		KALAJOKI	E G A B*	ENK ENNISKILLEN/ST ANGELO
E E E I*		AMARI		E F K R*		KARSAMAKI	E G A C	BHD BELFAST/CITY
E E K A	KDL	KARDLA		E F K S	KAO	KUUSAMO	E G A D*	NEWTOWNARDS
E E K E	URE	KURESSAARE		E F K T	KIT	KITILA	E G A E	LDY LONDONDERRY/ EGLINTON
E E K U*		KIHNU		E F K V*		KIVIJARVI	E G A H	HALLEY RESEARCH STATION
E E L A		LENNUAMET/CIVIL AVIATION ADMINISTRATION		E F K Y*		KYMI	E G A L*	LANGFORD LODGE
E E M H*		METEOROLOGICAL AND HYDROLOGICAL INSTITUTE		E F L A*	QLF	LAHTI-VESIVEHMAA	E G A M*	UK CACC (BLOCKED 01)
E E N A*		NARVA		E F L L*		LAPINLAHTI	E G A R	ROTHERA RESEARCH STATION
E E P U	EPU	PARNU		E F L N*		LIEKSA-NURMES	E G A S*	UK CACC (BLOCKED 02)
E E R A*		RAPLA		E F L P	LPP	LAPPEENRANTA	E G B B	BHX BIRMINGHAM
E E R I*		RIDALI		E F L R*		LAPIN KESKUSSAIRAALA	E G B C*	CHELTENHAM HELIPORT
E E R U*		RUHNU		E F L S		TAMPERE (METEO INSTITUTE, REGIONAL OFFICE)	E G B D*	DERBY
E E T A*		TAPA		E F M A	MHQ	MARIEHAMN	E G B E	CVT COVENTRY
E E T N	TLL	LENNART MERI TALLINN AIRPORT		E F M E*		MENKIJARVI	E G B G*	LEICESTER
E E T T		TALLINN/ACC,RCC,FIR		E F M I	MIK	MIKKELI	E G B J	GLO GLOUCESTERSHIRE
E E T U	TAY	TARTU		E F M N*	QZK	MANTSALA	E G B K*	ORM NORTHAMPTON/SYWELL
E E V I*		VILJANDI		E F N S*		SAVIKKO	E G B L*	LONG MARSTON
EF - FINLAND				E F N U*		NUMMELA	E G B M*	TATENHILL
E F A A*		AAVAHELUKKA		E F O P*		ORIPAA	E G B N*	NQT NOTTINGHAM
E F A H*		AHMOSUO		E F O U	OUL	OULU	E G B O	WOLVERHAMPTON/HALFPENNY GREEN
E F A L*		ALAVUS		E F P A*		POKKA	E G B P*	KEMBLE
E F E J*		JORVIN SAIRAALA		E F P E*		PEIJAKSEN SAIRAALA	E G B S	SHOBDON
E F E K*		KILPISJARVI		E F P I*		PIKAJARVI	E G B T	TURWESTON
E F E S		TAMPERE ACC/RCC		E F P J*		KUOPION YLIOPISTOLLINEN SAIRAALA	E G B V*	SILVERSTONE HELIPORT
E F E T	ENF	ENONTEKIO		E F P K*		PIEKSAMAKI	E G B W	WELLESBORNE MOUNTFORD
E F E U*		EURA		E F P L*		PAIJAT HAMEEN KESKUSSAIRAALA	E G C B	MANCHESTER/BARTON
E F F O*	QVE	FORSSA		E F P N*		PUNKAHARJU	E G C C	MAN MANCHESTER
E F G E*		GENBOLE		E F P O	POR	PORI	E G C D	MANCHESTER WOODFORD
E F H A	KEV	HALLI		E F P P		ROVANIEMI ACC/ARCC	E G C E	WREXHAM/BORAS
E F H E*		HERNESAARI		E F P S		TAMPEREEN YLIOPISTOLLINEN SAIRAALA	E G C F*	SANDTOFT
E F H F	HEM	HELSINKI-MALMI		E F P T*			E G C G*	STRUBBY HELIPORT
E F H H*		KANTA-HAMEEN KESKUSSAIRAALA		E F P U*		PUDASJARVI	E G C H*	HLY HOLYHEAD
				E F P Y*		PYHASALMI	E G C J*	SHERBURN-IN-ELMET
							E G C K	CAERNARFON
							E G C L	FENLAND
							E G C N	DSA DONCASTER SHEFFIELD
							E G C O*	SOUTHPORT BIRKDALE SANDS

Location Indicator Indicateur d'emplacement Indicador de lugar Индекс местоположения		Location Name Nom de l'emplacement Nombre del lugar Название места	Location Indicator Indicateur d'emplacement Indicador de lugar Индекс местоположения		Location Name Nom de l'emplacement Nombre del lugar Название места	Location Indicator Indicateur d'emplacement Indicador de lugar Индекс местоположения		Location Name Nom de l'emplacement Nombre del lugar Название места
IATA	IATA		IATA	IATA		IATA	IATA	
E G C P*		THORNE	E G H N*		ISLE OF WIGHT/SANDOWN	E G N S	IOM	ISLE OF MAN
E G C R		ASHCROFT	E G H O*		THRUXTON	E G N T	NCL	NEWCASTLE
E G C S*		STURGATE	E G H P*		POPHAM	E G N U*		FULL SUTTON
E G C T*		TILSTOCK	E G H Q		NEWQUAY	E G N V	MME	DURHAM TEES VALLEY
E G C V		SLEAP	E G H R	QUG	CHICHESTER/GOODWOOD	E G N W*		WICKENBY
E G C W		WELSHPOOL	E G H S		HENSTRIDGE	E G N X	EMA	EAST MIDLANDS
E G D B		MOUNTWISE	E G H T*	TSO	TRESCO HELIPORT	E G N Y*		BEVERLY/LINLEY HILL
E G D C		CHIVENOR	E G H U*		EAGLESCOTT	E G O D		LLANBEDR
E G D F		ALFENS (MOBILE)	E G H Y*		TRURO	E G O E		TERNHILL
E G D G	NQY	ST MAWGAN	E G I A		CACC SCOTLAND & NORTHERN IRELAND	E G O G		HQ NORIRELAND (MOD)
E G D H		HQ 2 GROUP (MOD)	E G I B		CACC WALES	E G O M		SPADEADAM (MOD)
E G D L	LYE	LYNEHAM	E G I C		CACC NORTH WEST	E G O P		PEMBREY (MOD)
E G D M		BOSCOMBE DOWN	E G I D		CACC NORTH EAST	E G O S		SHAWBURY
E G D N		NETHERAVON	E G I E		CACC MID WEST	E G O V		VALLEY
E G D P		PORTLAND	E G I F		CACC MID EAST	E G O W		WOODVALE
E G D R		CULDROSE	E G I G		CACC SOUTH WEST	E G O Y		WEST FREUGH
E G D S		HQ SPTA	E G I H		CACC SOUTH EAST	E G P A	KOI	KIRKWALL
E G D W*		UK CACC (BLOCKED 03)	E G J A	ACI	ALDERNEY	E G P B	LSI	SUMBURGH
E G D X		ST ATHAN	E G J B	GCI	GUERNSEY	E G P C	WIC	WICK
E G D Y	YEO	YEOVILTON	E G J J	JER	JERSEY	E G P D	ABZ	ABERDEEN
E G E A		CULTER HELIPAD	E G K A	ESH	SHOREHAM	E G P E	INV	INVERNESS
E G E B*		UK CACC (BLOCKED 04)	E G K B	BQH	BIGGIN HILL	E G P F	GLA	GLASGOW
E G E C	CAL	CAMPBELTOWN	E G K D*		ALBOURNE	E G P G		CUMBERNAULD
E G E D*	EOI	EDAY	E G K E*		CHALLOCK	E G P H	EDI	EDINBURGH
E G E F*	FIE	FAIR ISLE	E G K G*		GOODWOOD RACECOURSE	E G P I	ILY	ISLAY
E G E G*		GLASGOW CITY HELIPORT	E G K H		LASHENDEN/HEADCORN	E G P J*		FIFE
E G E H*	WHS	WHALSAY	E G K K	LGW	LONDON GATWICK	E G P K	PIK	PRESTWICK
E G E L*	COL	COLL	E G K L*		DEANLAND	E G P L	BEB	BENBECULA
E G E N*	NRL	NORTH RONALDSAY	E G K R	KRH	REDHILL	E G P M	SCS	SCATSTA
E G E O	OBAN	OBAN	E G L A*		BODMIN	E G P N	DND	DUNDEE
E G E P*	PPW	PAPA WESTRAY	E G L B*		BROOKLANDS	E G P O	SYU	STORNOWAY
E G E R*	SOY	STRONSAY	E G L C	LCY	LONDON/CITY	E G P P*		UK CACC (BLOCKED 06)
E G E S*	NDY	SANDAY	E G L D		DENHAM	E G P R	BRR	BARRA
E G E T*	LWK	LERWICK/TINGWALL	E G L F	FAB	FARNBOROUGH	E G P S*		PETERHEAD/LONGSIDE HELIPORT
E G E W*	WRY	WESTRAY	E G L G*		PANSHANGER	E G P T	PSL	PERTH/SCONE
E G E Y*	CSA	COLONSAY	E G L I	QIF	ISLEWORTH	E G P U*	TRE	TIREE
E G F A		WEST WALES/ABERPORTH	E G L J*		CHALGROVE	E G P W*	UNT	UNST
E G F C*		CARDIFF/TREMORFA FORESHORE HELIPORT	E G L K	BBS	BLACKBUSHE	E G P X		SCOTTISH ACC (CIVIL)
E G F E*	HAW	HAVERFORDWEST	E G L L	LHR	LONDON HEATHROW	E G Q A*		TAIN (MOD)
E G F F	CWL	CARDIFF	E G L M*		WHITE WALTHAM	E G Q B*	BOL	BALLYKELLY
E G F H*	SWS	SWANSEA	E G L P		BRIMPTON	E G Q C*		GARVIE ISLAND (MOD)
E G F P*		PEMBREY	E G L S*		OLD SARUM	E G Q D*		LISBURN
E G G A		LONDON (CAA HQ)	E G L T*		ASCOT HELIPORT	E G Q F		MCA FALMOUTH
E G G C		LONDON (DFT AVIATION DIRECTORATE)	E G L W		LONDON HELIPORT	E G Q K	FSS	KINLOSS
E G G D	BRS	BRISTOL	E G M A*		FOWLMEER	E G Q L	ADX	LEUCHARS
E G G F		UK AIRPROX BOARD	E G M C	SEN	SOUTHEND	E G Q M		BOULMER (MOD)
E G G G		UK AFTN/CIDIN CENTRE	E G M D*	LYX	LYDD	E G Q N		BUCHAN (MOD)
E G G N		UK NOTAM OFFICE (NOF)	E G M F		FARTHING CORNER	E G Q P		UK MCC
E G G O		LONDON AREA	E G M H	MSE	MANSTON	E G Q Q		SCOTTISH ACC (MIL)
E G G P	LPL	LIVERPOOL	E G M J*		LITTLE GRANSDEN	E G Q S	LMO	LOSSIEMOUTH
E G G R		GATWICK CAA SRG (AVIATION HOUSE)	E G M L*		DAMYNYS HALL	E G R A		GLASGOW WEATHER CENTRE
E G G W	LTN	LONDON LUTON	E G M T		THURROCK	E G R B		MET OFFICE LONDON
E G G X		SHANWICK OACC	E G N A*		HUCKNALL	E G R C		MET OFFICE MANCHESTER
E G G Y		UK MOTNE CENTRE	E G N B*		BROUGH	E G R H		HIGH WYCOMBE (MET)
E G H A*		COMPTON ABBAS	E G N C	CAX	CARLISLE	E G R Q		MET OFFICE ABERDEEN
E G H B*		MAYPOLE	E G N E		RETFORD/GAMSTON	E G R R		MET OFFICE EXETER
E G H C	LEQ	LANDS END/ST JUST	E G N F*		NETHERTHORPE	E G R X*		UK CACC (BLOCKED 07)
E G H D	PLH	PLYMOUTH	E G N G*		BAGBY	E G S A*		SHIPDHAM
E G H E*	ISC	SCILLY ISLES/ST MARYS	E G N H	BLK	BLACKPOOL	E G S C	CBG	CAMBRIDGE
E G H F*		LEE-ON-SOLENT	E G N I*		SKEGNESS	E G S D*		GREAT YARMOUTH/NORTH DENES
E G H G		YEOVIL	E G N J	HUY	HUMBERSIDE	E G S F*		PETERBOROUGH/CONINGTON
E G H H	BOH	BOURNEMOUTH	E G N L	BWF	BARROW/WALNEY ISLAND	E G S G		STAPLEFORD
E G H I	SOU	SOUTHAMPTON	E G N M	LBA	LEEDS BRADFORD	E G S H	NWI	NORWICH
E G H J	BBP	BEMBRIDGE	E G N N*		UK CACC (BLOCKED 05)	E G S I*		MARSHLAND, WISBECH
E G H K*	PZE	PENZANCE HELIPORT	E G N O		WARTON	E G S J*		SEETHING
E G H L	QLA	LASHAM	E G N R	CEG	HAWARDEN	E G S L		ANDREWSFIELD
						E G S M*		BECCLES

Location Indicator Indicateur d'emplacement Indicador de lugar Индекс местоположения			Location Name Nom de l'emplacement Nombre del lugar Название места			Location Indicator Indicateur d'emplacement Indicador de lugar Индекс местоположения			Location Name Nom de l'emplacement Nombre del lugar Название места		
IATA	IATA	IATA	IATA	IATA	IATA	IATA	IATA	IATA	IATA	IATA	IATA
E G S N*		BOURN	E G X P	SQZ	SCAMPTON	E H J K*		K7-FA-1 (OIL PLATFORM)			
E G S O*		CROWFIELD	E G X S		DONNA NOOK (MOD)	E H J L*		K7-FD-1 (OIL PLATFORM)			
E G S P*		PETERBOROUGH/SIBSON	E G X T		WITTERING	E H J M*		K8-FA-1 (OIL PLATFORM)			
E G S Q		CLACTON	E G X U	HRT	LINTON-ON-OUSE	E H J N*		K8-FA-3 (OIL PLATFORM)			
E G S R		EARLS COLNE	E G X V		LECONFIELD	E H J O*		K8-FA-2 (OIL PLATFORM)			
E G S S	STN	LONDON STANSTED	E G X W	WTN	WADDINGTON	E H J Q*		K10-B (OIL PLATFORM)			
E G S T*		ELMSETT	E G X X*		UK CACC (BLOCKED 08)	E H J R*		K13-A (OIL PLATFORM)			
E G S U	QFO	DUXFORD	E G X Z		TOPCLIFFE	E H K A*		L4-PN (OIL PLATFORM)			
E G S V*		OLD BUCKENHAM	E G Y B		BRAMPTON (MOD)	E H K B*		K6-GT (OIL PLATFORM)			
E G S W*		NEWMARKET RACECOURSE	E G Y C	CLF	COLTISHALL	E H K C*		K6-DN (OIL PLATFORM)			
E G S X		NORTH WEALD	E G Y D		CRANWELL	E H K D	DHR	DEN HELDER/DE KOOY			
E G T A*		AYLESBURY/THAME	E G Y E		BARKSTON HEATH	E H K E*		K6-PC (OIL PLATFORM)			
E G T B		WYCOMBE AIR PARK/BOOKER	E G Y H		HOLBEACH (MOD)	E H K F*		K6-PN (OIL PLATFORM)			
E G T C		CRANFIELD	E G Y M	KNF	MARHAM	E H K G*		K6-D (OIL PLATFORM)			
E G T D		DUNSFOLD	E G Y P		MOUNT PLEASANT	E H K H*		K9C-A (OIL PLATFORM)			
E G T E	EXT	EXETER	E G Y W		WAINFLEET (MOD)	E H K I*		L4-B (OIL PLATFORM)			
E G T F		FAIROAKS	E G Y Y		HM SHIPS (ALL)	E H K J*		L4-A (OIL PLATFORM)			
E G T G	FZO	BRISTOL FILTON	E G Z M		UK PDAI (MIL)	E H K K*		K9-AB-B (OIL PLATFORM)			
E G T H		OLD WARDEN	E G Z Y		UK PDAI (FPL)	E H K L*		K9-AB-A (OIL PLATFORM)			
E G T K	OXF	OXFORD/KIDLINGTON	E G Z Z		UK PDAI (GEN)	E H K M*		K12-A (OIL PLATFORM)			
E G T N		ENSTONE				E H K N*		K12-C (OIL PLATFORM)			
E G T O	RCS	ROCHESTER	EH - NETHERLANDS			E H K O*		K12-D (OIL PLATFORM)			
E G T P*		PERRANPORTH	E H A A		AMSTERDAM ACC/FIC	E H K P*		K12-B (OIL PLATFORM)			
E G T R		ELSTREE	E H A K*		A12-CPP (OIL PLATFORM)	E H K Q*		K12-G (OIL PLATFORM)			
E G T T		LONDON ACC (CIVIL)	E H A L		AMELAND/AMELAND	E H K R*		K15-FG-1 (OIL PLATFORM)			
E G T U*		DUNKESWELL	E H A M	AMS	AMSTERDAM/SCHIPHOL	E H K S*		K15-FB-1 (OIL PLATFORM)			
E G T W*		OAKSEY PARK	E H B D		WEERT/BUDEL	E H K T*		K15-FA-1 (OIL PLATFORM)			
E G U B	BEX	BENSON	E H B K	MST	MAASTRICHT/MAASTRICHT AACHEN	E H K U*		K15-FK-1 (OIL PLATFORM)			
E G U C		ABERPORTH	E H C B*		CABAUW	E H K V*		K14-FA-1C (OIL PLATFORM)			
E G U H	HYC	HIGH WYCOMBE (MOD)	E H D B		DE BILT	E H K W*		K14-FA-1A (OIL PLATFORM)			
E G U J		NEATISHEAD (MOD)	E H D H		DEN HELDER	E H K X*		K12-K (OIL PLATFORM)			
E G U L		LAKENHEATH	E H D L		ARNHEM/DEELEN	E H K Y*		K15-FC-1 (OIL PLATFORM)			
E G U N	MHZ	MILDENHALL	E H D P		VENRAY/DE PEEL	E H K Z*		K14-FB-1 (OIL PLATFORM)			
E G U O		COLERNE	E H D R		DRACHTEN/DRACHTEN	E H L A*		L7-A (OIL PLATFORM)			
E G U U		UXBRIDGE	E H D T*		D12-A (OIL PLATFORM)	E H L B*		L7-H (OIL PLATFORM)			
E G U W		WATTISHAM	E H D V*		D15-FA-1 (OIL PLATFORM)	E H L C*		L7-B (OIL PLATFORM)			
E G U Y*	QUY	WYTON	E H E H	EIN	EINDHOVEN/EINDHOVEN	E H L D*		L7-N (OIL PLATFORM)			
E G V A	FFD	FAIRFORD	E H E T*		HELI PLATFORM E18-A	E H L E	LEY	LELYSTAD/LELYSTAD			
E G V C		NORTHOLT (AIDU)	E H F B*		F2-A (OIL PLATFORM)	E H L F*		L7-PQC (OIL PLATFORM)			
E G V E		PLYMOUTH (MIL)	E H F C*		F3-OLT (OIL PLATFORM)	E H L G*		L10-G (OIL PLATFORM)			
E G V F	PME	PORTSMOUTH/FLEETLANDS	E H F D*		F3-FB-1 (OIL PLATFORM)	E H L H*		L10-B (OIL PLATFORM)			
E G V H		HEREFORD	E H F O*		F15-A (OIL PLATFORM)	E H L I*		L10-E (OIL PLATFORM)			
E G V N	BZZ	BRIZE NORTON	E H F Q*		L2-FA-1 (OIL PLATFORM)	E H L J*		L10-L (OIL PLATFORM)			
E G V O	ODH	ODIHAM	E H F R*		L5-FA-1 (OIL PLATFORM)	E H L K*		L10-D (OIL PLATFORM)			
E G V P		MIDDLE WALLOP	E H F S*		VLISSINGEN	E H L L*		L10-A (OIL PLATFORM)			
E G V V		SWANWICK ATCC (MIL)	E H F Z*		F16-A (OIL PLATFORM)	E H L M*		L10-M (OIL PLATFORM)			
E G W B		MOD UK AIR	E H G G	GRQ	GRONINGEN/EELDE	E H L N*		L10-C (OIL PLATFORM)			
E G W C		COSFORD	E H G N*		G14-A (OIL PLATFORM)	E H L O*		L10-F (OIL PLATFORM)			
E G W D		WEST DRAYTON ATCC (MIL)	E H G O*		G14-B (OIL PLATFORM)	E H L P*		L13-FE-1 (OIL PLATFORM)			
E G W E		HENLOW	E H G P*		G16A-A (OIL PLATFORM)	E H L Q*		L13-FC-1 (OIL PLATFORM)			
E G W I*		MOD UK NAVY	E H G Q*		G17D-A (OIL PLATFORM)	E H L R*		L13-FD-1 (OIL PLATFORM)			
E G W N*		RAF HALTON	E H G R	GLZ	BREDA/GILZE-RUEN	E H L S*		L5-B (OIL PLATFORM)			
E G W R*		CROUGHTON (MOD)	E H G V		DEN HAAG (CITY-DEPT.OF CIVIL AVIATION)	E H L T*		L8-P4 (OIL PLATFORM)			
E G W S		BENTLEY PRIORY (MOD)				E H L U*		L8-P (OIL PLATFORM)			
E G W U	NHT	NORTHOLT	E H H A		AMSTERDAM HELIPORT	E H L V*		L8-A (OIL PLATFORM)			
E G W W		RAF MOBILES	E H H G*		H7 (OIL PLATFORM)	E H L W	LWR	LEEUWARDEN/LEEUWARDEN			
E G W X		NORTHWOOD (MOD)	E H H O		HOOGVEEN/HOOGVEEEN	E H L X*		L11-B (OIL PLATFORM)			
E G X A		NORTHOLT (RN NAIC)	E H H V		HILVERSUM/HILVERSUM	E H L Y*		L8-G (OIL PLATFORM)			
E G X C	QCY	CONINGSBY	E H J A*		J6-A (OIL PLATFORM)	E H L Z*		L8-H (OIL PLATFORM)			
E G X D		DISHFORTH	E H J B*		K1-A (OIL PLATFORM)	E H M A*		AWG-1 (OIL PLATFORM)			
E G X E		LEEMING	E H J C*		K2B-A (OIL PLATFORM)	E H M B*		AME-2 (OIL PLATFORM)			
E G X F		FOREST MOOR	E H J D*		K4-BE (OIL PLATFORM)	E H M C		NIEUW MILLIGEN (MILITARY CONTROL)			
E G X G*		CHURCH FENTON	E H J E*		K4-A (OIL PLATFORM)	E H M F*		L5-C (OIL PLATFORM)			
E G X H	BEQ	HONINGTON	E H J F*		K5-ACP (OIL PLATFORM)	E H M G*		L9-FF-1 (OIL PLATFORM)			
E G X J	OKH	COTTESMORE	E H J G*		K5-B (OIL PLATFORM)	E H M L		NIEUW MILLIGEN (MIL CONTROL AND REPORTING CENTRE/SECTOR OPERATIONS CENTRE)			
E G X M		BENBECLA (MOD)	E H J H*		K5-EN/C (OIL PLATFORM)						
E G X O		FASLANE (MOD)	E H J I*		K5-D (OIL PLATFORM)						

Location Indicator Indicateur d'emplacement Indicador de lugar Индекс местоположения	IATA IATA IATA IATA	Location Name Nom de l'emplacement Nombre del lugar Название места	Location Indicator Indicateur d'emplacement Indicador de lugar Индекс местоположения	IATA IATA IATA IATA	Location Name Nom de l'emplacement Nombre del lugar Название места	Location Indicator Indicateur d'emplacement Indicador de lugar Индекс местоположения	IATA IATA IATA IATA	Location Name Nom de l'emplacement Nombre del lugar Название места
E H M R*		L15-FA-1 (OIL PLATFORM)	E I M E		CASEMENT	E K N I*		NINI (PRIVATE HELIDECK)
E H M Z		MIDDELBURG/MIDDEN-ZEELAND	E I M H*		ATHBOY	E K N M*		MORSO
E H P B*		P6-A (OIL PLATFORM)	E I M N*	IIA	INISHMAAN	E K O D	ODE	ODENSE
E H P C*		P6-D (OIL PLATFORM)	E I N C*		NEWCASTLE	E K P B*		KRUSA-PADBORG
E H P D*		P6-B (OIL PLATFORM)	E I N N	SNN	SHANNON	E K R A*		RARUP (PRIVATE AD)
E H P E*		P6-S (OIL PLATFORM)	E I R E*		ABBEEFEALE	E K R B*		BORNHOLM HOSPITAL HELIPORT (PRIVATE AD)
E H P F*		HELI PLATFORM P9-A	E I R T*		RATHCOOLE	E K R D		RANDERS
E H P G*		P11-B (DE RUYTER) (OIL PLATFORM)	E I S G*	SXL	SLIGO	E K R F*		ROLF (PRIVATE HELIDECK)
E H P H*		P12-SW (OIL PLATFORM)	E I S N		SHANNON ACC/UACC/FIR/UIR	E K R H		RIGSHOSPITALET
E H P I*		P14-A (OIL PLATFORM)	E I T M*		TRIM	E K R K	RKE	KOBENHAVN/ROSKILDE
E H P J*		P15-F (OIL PLATFORM)	E I T T*		TREVET	E K R N	RNN	BORNHOLM/RONNE
E H P K*		P15-ACD (RUN-C) (OIL PLATFORM)	E I W F*	WAT	WATERFORD	E K R S*		RINGSTED
E H P L*		P15-G (OIL PLATFORM)	E I W T		WESTON	E K S A*	QJS	SAEBY/OTTESTRUP (PRIVATE AD)
E H P M*		P15-E (OIL PLATFORM)				E K S B	SGD	SONDERBORG
E H P N*		P18-A (OIL PLATFORM)				E K S C*		SKJOLD (PRIVATE HELIDECK)
E H Q A*		K18 (KOTTER) (OIL PLATFORM)	EK - DENMARK			E K S D*		SPJALD
E H Q B*		HAVEN-A (OIL PLATFORM)	E K A E		AERO	E K S I*		SIRI (PRIVATE HELIDECK)
E H Q C*		L16 (LOGGER) (OIL PLATFORM)	E K A H	AAR	AARHUS	E K S M*		SAMSOE HELIPORT (PRIVATE AD)
E H Q D*		HELDER-A (OIL PLATFORM)	E K A O*		AEROE HELIPORT (PRIVATE AD)	E K S N	CNL	SINDAL
E H Q E*		HOORN-A (OIL PLATFORM)	E K A R*		SYD ARNE (PRIVATE HELIDECK)	E K S O*		SVINOY
E H Q F*		HELM-A (OIL PLATFORM)	E K A T*		ANHOLT	E K S P	SKS	VOJENS/SKRYDSTRUP (MIL)
E H Q G*		HALFWEG (OIL PLATFORM)	E K B I	BLL	BILLUND	E K S R*		STORA DIMUN
E H Q H*		Q4-C (OIL PLATFORM)	E K C A		CIVIL AVIATION ADMINISTRATION	E K S S*		SAMSO
E H Q I*		Q4-A (OIL PLATFORM)	E K C E*		CECILIE (PRIVATE HELIDECK)	E K S T		SYDFYN/TASINGE
E H Q J*		Q4-B (OIL PLATFORM)	E K C H	CPH	KOBENHAVN/KASTRUP	E K S V*	SQW	SKIVE
E H Q K*		Q8-B (OIL PLATFORM)	E K D B*		DAN B (PRIVATE HELIDECK)	E K S Y*		SKUVOY
E H Q L*		Q8-A (OIL PLATFORM)	E K D E*		DAN E (PRIVATE HELIDECK)	E K T B*		TORSHAVN/BODANES
E H R D	RTM	ROTTERDAM/ROTTERDAM	E K D F*		DAN F (PRIVATE HELIDECK)	E K T D		TONDER
E H S A*		EUROPLATFORM	E K D K		KOBENHAVN FIR (ACC)	E K T E*		TYRA E (PRIVATE HELIDECK)
E H S C*		GOEREE	E K E B	EBJ	ESBJERG	E K T N		TORSHAVN (MRCC)
E H S E		HOEVEN/SEPPE	E K E L*		ENDELAVE (PRIVATE AD)	E K T S	TED	THISTED
E H S T		STADSKANAAL	E K F A		FRODBA	E K T W*		TYRA W (PRIVATE HELIDECK)
E H T E		DEVENTER/TEUGE	E K F O		FAROE ISLANDS (FIS)	E K V B		VIBORG
E H T L		TERLET	E K F R*		FREERSLEV (PRIVATE AD)	E K V D		KOLDING/VAMDRUP
E H T P*		PISTOOLHAVEN	E K F U*		FUR (PRIVATE AD)	E K V G	FAE	VAGAR
E H T W	ENS	ENSCHEDI/TWENTHE	E K G C*		GORM C (PRIVATE HELIDECK)	E K V H*		VESTHIMMERLAND
E H T X		TEXEL/TEXEL	E K G F*		TYRA AFIS	E K V J	STA	STAUNING
E H V K	UDE	UDEN/VOLKEL	E K G H*		GRONHOLT (PRIVATE AD)	E K Y T	AAL	AALBORG (CIV/MIL)
E H V L*		VLIEHORS	E K G O*		GOERLEV (PRIVATE AD)			
E H W M		WEBMAIL GATEWAY	E K G R*		GRENAA (PRIVATE AD)			
E H W O	BZM	BERGEN OP ZOOM/WOENSRECHT	E K H A*		HALFDAN A (PRIVATE HELIDECK)			
E H Y P*		YPAD	E K H B*		HALFDAN B (PRIVATE HELIDECK) (UNDER CONSTRUCTION)	EL - LUXEMBOURG		
			E K H D*		HARALD (PRIVATE HELIDECK)	E L L X	LUX	LUXEMBOURG/LUXEMBOURG
			E K H E*		ANNISSE (PRIVATE AD)	E L N T*		NOERTRANGE
			E K H G		HERNING	E L U S*		USELDANGE
EI - IRELAND			E K H H*		HORSENS HELIPORT			
E I A A		SHANNON COM CENTRE	E K H I*		HATTARVIK	EN - NORWAY		
E I A B*		ABBEYSHRULE	E K H K*		HOLBAEK (PRIVATE AD)	E N A E*		OSTRE AERA
E I B N*	BYT	BANTRY	E K H L*		HOLSTED (PRIVATE HELIPORT)	E N A H*		AL/HALINGDAL SJUKESTUGU
E I B R*		BIRR	E K H N*		HORNS REV B (PRIVATE HELIDECK)	E N A L	AES	ALESUND/VIGRA
E I B T*	BLY	BELMULLET	E K H O*		HELSINGOER HOSPITAL HELIPORT (PRIVATE AD)	E N A N	ANX	ANDENES/ANDOYA
E I C A*	NNR	CONNEMARA	E K H R*		HORNS REV A (PRIVATE HELIDECK)	E N A S*		NY ALESUND (SVALBARD)
E I C K	ORK	CORK	E K H S*		HADSUND	E N A T	ALF	ALTA
E I C L*		CLONBULLOGUE	E K H V*		HADERSLEV	E N A V		AVINOR
E I C M*	GWY	GALWAY	E K K A	KRP	KARUP (MIL)	E N B A*		BARENTSBURG
E I C N*		COONAGH	E K K L*		KALUNDBORG	E N B D		BODO ATCC
E I D B		DUBLIN (MET COM CENTRE)	E K K O*		KORSOR (PRIVATE AD)	E N B E*		BALDER
E I D L*	CFN	DONEGAL	E K K U*		KIRKJA	E N B G*		BERGEN/GRONNEVIKSOREN
E I D W	DUB	DUBLIN	E K K V*		KLAKSVIK	E N B J*		BJORNOYA
E I E R*		ERINAGH	E K L S*	BYR	LAESVIG	E N B L	FDE	FORDE/BRINGELAND
E I F R*		FINNER	E K L V*		LEMVIG	E N B M*		BOMOEN
E I I H*		MIDLAND HELIPORT	E K M B	MRW	LOLLAND FALSTER/MARIBO	E N B N	BNN	BRONNOYSUND/BRONNOY
E I I M*	IOR	INISHMORE	E K M C		KARUP (RCC)	E N B O	BOO	BODO
E I I R*	INQ	INISHEER	E K M I		DANISH METEOROLOGICAL INSTITUTE	E N B R	BGO	BERGEN/FLESLAND
E I K G*		KINSALE GAS FIELD	E K M K		KARUP MIL MET CENTRE	E N B S	BJF	BATSFJORD
E I K H*		KILRUSH	E K M S*		MYKINES	E N B V	BVG	BERLEVAG
E I K K*		KILKENNY	E K N E*		NINI EAST HELIDECK (PRIVATE AD)	E N C A		LUFFFARTSTILSYNET CIVIL AVIATION AUTHORITY
E I K N	NOC	IRELAND WEST				E N C N	KRS	KRISTIANSAND/KJEVIK
E I K Y	KIR	KERRY						

Location Indicator Indicateur d'emplacement Indicador de lugar Индекс местоположения	IATA IATA IATA	Location Name Nom de l'emplacement Nombre del lugar Название места	Location Indicator Indicateur d'emplacement Indicador de lugar Индекс местоположения	IATA IATA IATA	Location Name Nom de l'emplacement Nombre del lugar Название места	Location Indicator Indicateur d'emplacement Indicador de lugar Индекс местоположения	IATA IATA IATA	Location Name Nom de l'emplacement Nombre del lugar Название места
E N D B*		DOMBAS/BRUNSHAGEN	E N O B		BODO FIC/OFIR	E N V E*		VALLE/ARAKSOYENE
E N D H*		DRAMMEN/SYKEHUSET	E N O C*		OSEBERG C	E N V F*		VESLEFRIKK B
E N D I*	DLD	GEILO/DAGALI	E N O L	OLA	ORLAND	E N V H*		VALHALL A
E N D O*		DOKKA/TUMLEVOLD	E N O P*		OPPDAL/FAGERHAUG	E N V N		TROMSO (VAERVARSLINGA FOR NORD-NORGE/MET FORECASTING CENTRE)
E N D P*		DRAUPNER	E N O R*		NORWAY FIRUIR	E N V R*	VRY	VAEROY
E N D R*		DRAUGEN	E N O S		OSLO ATCC	E N V V		BERGEN (VAERVARSLINGA FOR VESTLANDET/MET FORECASTING CENTRE)
E N D U	BDU	BARDUFOSS	E N O V	HOV	ORSTA-VOLDA/HOVDEN	E N W A*		ALVHEIM FPSO
E N E G*		EGGEMOEN	E N P Y*		PYRAMIDEN	E N W P*		PETROJARL 1
E N E K		EKOFISK	E N Q A*		TROLL A	E N W Q*		FRIGG CDP1
E N E L*		ELVERUM/SYKEHUSET	E N Q B*		TROLL B	E N X A*		EKOFISK A
E N E N*		ENGELBY/GRADUSSAN	E N Q C*		TROLL C	E N X B*		ELDFISK B
E N E V	EVE	HARSTAD/NARVIK/EVENES	E N Q D*		BRAGE	E N X C*		COD
E N F A*		FROYA/FLATVAL	E N Q E*		OSEBERG OST	E N X D*		EKOFISK D
E N F B*		STATFJORD B	E N Q F*		VESLEFRIKK A	E N X E*		EDDA
E N F D*		FORDE/SENTRALSJUKEHUSET	E N Q G*		GULLFAKS B	E N X F*		ALBUSKJELL F
E N F G	VDB	FAGERNES/LEIRIN	E N Q H		GULLFAKS A SPM1	E N X G*		GYDA
E N F J*		FEDJE/HELIPORT	E N Q I		GULLFAKS A SPM2	E N X H*		HOD
E N F L	FRO	FLORO	E N Q K*		KVITEBJORN	E N X I*		VALHALL FLANK NORTH
E N F R		FRIGG	E N Q O*		OSEBERG SOR	E N X J*		VALHALL FLANK SOUTH
E N F Y*		FYRESDAL	E N Q R*		SNORRE B	E N X K*		EKOFISK K
E N F Z*		FRITZOE	E N Q S*		STATFJORD C	E N X L*		ELDFISK A
E N G A*		GULLFAKS A	E N Q T*		STATFJORD C SPM	E N X M*		EMBLA
E N G C		GULLFAKS C	E N Q U*		HULDRA	E N X N*		JOTUN A
E N G K*		GULLKNAPP	E N Q V*		VISUND	E N X O*		RINGHORNE
E N G M	OSL	OSLO/GARDERMOEN	E N R A	MQN	MO I RANA/ROSSVOLL	E N X P*		PETROJARL VARG
E N G N*		GRIMSMOEN	E N R G*		ROGNAN	E N X Q*		FRIGG DP2
E N G S*		SNASA/GRONORA	E N R I*		RINGEBU/FRYA	E N X R*		TAMBAR
E N H A*	HMR	HAMAR/STAFSBERG	E N R K*		RAKKESTAD	E N X S*		ALBUSKJELL A
E N H B		HEGGEBAKKEN(AFTN COM CENTRE)	E N R M	RVK	RORVIK/RYUM	E N X T*		TOR
E N H D	HAU	HAUGESUND/KARMOY	E N R O	RRS	ROROS	E N X U*		JOTUN B
E N H E		HEIDRUN	E N R S	RET	ROST	E N X V*		VARG
E N H F	HFT	HAMMERFEST	E N R T*		TRONDHEIM/ROSTEN	E N X W*		GRANE
E N H K	HAA	HASVIK	E N R V*		REINSVOLL	E N X Y*		FROY
E N H M*		HEIMDAL	E N R Y		MOSS/RYGGE	E N X Z*		SLEIPNER B
E N H N*		HORNMOEN	E N S A*		SVEA	E N Z V	SVG	STAVANGER/SOLA
E N H O*		HOPEN	E N S B	LYR	SVALBARD/LONGYEAR			
E N H S*		HOKKSUND	E N S D	SDN	SANDANE/ANDA			
E N H T*		HATTFJELLDAL/VOLLEN	E N S E*		SNORRE A			
E N H V	HVG	HONNINGSVAG/VALAN	E N S F*		STATFJORD A			
E N H X*		HAUGESUND/SJUKEHUSET	E N S G	SOG	SOGNDAL/HAUKASEN	EP - POLAND		
E N I S*		ISFJORD	E N S H	SVJ	SVOLVAER/HELLE	E P B A*		ALEKSANDROWICE K/BIELSKA-BIALA
E N J A*		JAN MAYEN	E N S I*		SKI/SONDRE SKI GARD	E P B C*		WARSAWA/BABICE
E N J B*		JARLSBERG	E N S K	SKN	STOKMARKNES/SKAGEN	E P B K*	QYY	BIALYSTOK/KRYWLANY
E N K A*	QKX	KAUTOKEINO	E N S L*		SLEIPNER A	E P B Y	BZG	BYDGOSZCZ/SZWEDEROWO
E N K B	KSU	KRISTIANSUND/KVERNBERGET	E N S N	SKE	SKIEN/GEITERYGGEN	E P C E		CEWICE
E N K J		KJELLER	E N S O	SRP	STORD/SORSTOKKEN	E P D A		DARLOWO
E N K L*	GLL	GOL/KLANTEN	E N S R	SOJ	SORKJOSEN	E P D E		DEBLIN
E N K R	KKN	KIRKENES/HOYBUKTMOEN	E N S S	VAW	VARDO/SVARTNES	E P D R*		DRAWSKO POMORSKIE
E N L A*		ULA	E N S T	SSJ	SANDNESSJOEN/STOKKA	E P E L*	ZBG	ELBLAG
E N L H*		LILLEHAMMER/SYKEHUSET	E N S U*		SUNNDALSORA	E P G D	GDN	GDANSK/LECH WALES A
E N L I	FAN	FARSUND/LISTA	E N S V		STAVANGER ATCC	E P G I*		LISIE KATY K/GRUZDIADZA
E N L K	LKN	LEKNES	E N S X*		STAVANGER/SENTRALSJUKEHUSET	E P G L*	QLC	GLIWICE
E N L U*		LUNDE/NOME	E N T C	TOS	TROMSOLANGNES	E P G O*		GORASZKA
E N L X*		LORENSKOG/SYKEHUSET	E N T O	TRF	SANDEFJORD/TORP	E P G R*		GRYZLINY
E N M H	MEH	MEHAMN	E N T R*		TRONDHEIM/ST. OLAVS HOSPITAL	E P G Y*		GRADY
E N M I		OSLO (METEOROLOGISK INSTITUTE/METEOROLOGICAL INSTITUTE)	E N T S*		TRYSIL/SAETERASEN	E P I N*		INOWROCLAW (CIV)
			E N T Y*		TYNSET	E P I R		INOWROCLAW (MIL)
			E N U A*		ASGARD A	E P I W*		IWNICZ
E N M L	MOL	MOLDE/ARO	E N U B*		ASGARD B	E P J A*		JASTARNIA
E N M S	MJF	MOSJOEN/KJAEERSTAD	E N U C*		ASGARD C	E P J G*		JELENIA GORA
E N N A	LKL	LAKSELV/BANAK	E N U D*		DRAUGEN FLP	E P K A*	QKI	MASLOW K/KIELC
E N N E*		NORNE	E N U H*		OSLO/ULLEVAL SYKEHUS	E P K B*		KAZIMIERZ BISKUPI
E N N J*		NJORD A	E N U K*		KRISTIN SEMI (OIL RIG)	E P K C*		KRAKOW/CZYZYNY
E N N K	NVK	NARVIK/FRAMNES	E N U L*		OSN/AKSINEN	E P K E*		KETRZYN
E N N M	OSY	NAMSOS	E N U N*		NJORD B	E P K I*		KIKITY
E N N O	NTB	NOTODDEN	E N V A	TRD	TRONDHEIM/VAERNES	E P K K	KRK	KRAKOW/BALICE
E N O A		OSEBERG A	E N V D	VDS	VADSO	E P K M*		KATOWICE/MUCHOWIEC
						E P K N*	QPM	OPOLE/KAMIEN SLASKI

Location Indicator Indicateur d'emplacement Indicador de lugar Индекс местоположения	IATA IATA IATA IATA	Location Name Nom de l'emplacement Nombre del lugar Название места	Location Indicator Indicateur d'emplacement Indicador de lugar Индекс местоположения	IATA IATA IATA IATA	Location Name Nom de l'emplacement Nombre del lugar Название места	Location Indicator Indicateur d'emplacement Indicador de lugar Индекс местоположения	IATA IATA IATA IATA	Location Name Nom de l'emplacement Nombre del lugar Название места
E P K P*		POBIEDNIK K/RAKOWA	ES - SWEDEN			E S K D*		DALA-JARNA
E P K R*		KROSNO N/WISLOKIEM	E S A A		SWEDEN FIR/UIR	E S K G*		GRYTTJOM
E P K S		POZNAN/KRZESINY	E S A L		TRANSPORTSTYRELSEN/SWEDISH TRANSPORT AGENCY	E S K H*		EKSHARAD
E P K T	KTW	KATOWICE/PYRZOWICE	E S C C		FM HKV	E S K I*		STATENS HAVERIKOMMISSION (SHK)/SWEDISH ACCIDENT INVESTIGATION BOARD
E P K W*		KANIOW	E S C F		LINKOPING/MALMEN	E S K K	KSK	KARLSKOGA
E P L E*		LEGNICA	E S C M		UPPSALA	E S K L		LFV/THE LFV GROUP
E P L K		LASK	E S C R		STRIC M	E S K M	MXX	MORA/SILJAN
E P L L	LCJ	LODZ/LUBLINEK	E S D F	RNB	RONNEBY	E S K N	NYO	STOCKHOLM/SKAVSTA
E P L R*	QLU	RADAWIEC K/LUBLINA	E S D K		STRIC S	E S K O*		MUNKFORS
E P L S*		STRZYZEWICE K/LESZNA	E S E B*		BORAS/BORAS SJUKHUS	E S K R		STOCKHOLM RADIO
E P L U*		LUBIN	E S E G*		GALLIVARE/VASSARA	E S K T*		TIERP
E P L Y		LECZYCA	E S E K*		KIRUNA/LUOSSAJARVI	E S K U*		SUNNE
E P M B		MALBORK	E S E L*		LINKOPING/UNIVERSITETSSJUKHUS	E S K V*		ARVIKA
E P M I		MIROSLAWIEC	E S E M*		LUNDA/UNIVERSITETSSJUKHUS	E S M A*		EMMABODA
E P M L*		MIELEC	E S E N*		TROLLHATTAN/NAL SJUKHUS	E S M B*		BORGLANDA
E P M M		MINSK MAZOWIECKI	E S E S*		LULEA/SUNDERBY SJUKHUS	E S M C*		EKSJO/RANNESLATT
E P M O*		MODLIN	E S E U*		UDDEVALLA/SJUKHUS	E S M E*		ESLOV
E P M R*		MIROSLAWICE	E S E Y*		LYCKSELE/SJUKHUS	E S M F*		FAGERHULT
E P N A		NADARZYCE	E S F A*	XWP	HASSLEHOLM/BOKEBERG	E S M G*		LJUNGBY/FERINGE
E P N D*		NOWA DEBA	E S F R*		RADA	E S M H*		HOGANAS
E P N L*		LOSOSINA DOLNA K/NOWEGO SACZA	E S F S*		SANDVIK	E S M I*		SJOBO SOVDE
E P N M*		NOWE MIASTO	E S G A*		UDDEVALLA/BACKAMO	E S M J*		KAGEROD
E P N T*	QWS	NOWY TARG	E S G C*		ALLEBERG	E S M K	KID	KRISTIANSTAD
E P O D*	QYO	DAJTKI/OLSZTYNA	E S G D*		TIDAHOLM/BAMMELSHED	E S M L*	JLD	LANDSKRONA
E P O K		OKSYWIE	E S G E*		BORAS/VIARED	E S M M		MALMO (ACC)
E P O M*		MICHALKOW K/OSTROWA WLKP.	E S G F*		FALKENBERG/MORUP	E S M O	OSK	OSKARSHAMN
E P O P*		POLSKA NOWA WIES K/OPOLA	E S G G	GOT	GOTEBORG/LANDVETTER	E S M P*		ANDERSTORP
E P P B*		POZNAN/BEDNARY	E S G H*	XYC	HERRLJUNGA	E S M Q	KLR	KALMAR
E P P K*		KOBYLNICIA K/POZNANIA	E S G I*		ALINGSAS	E S M S	MMX	MALMO
E P P L*	QPC	PLOCK	E S G J	JKG	JONKOPING	E S M T	HAD	HALMSTAD
E P P O	POZ	POZNAN/LAWICA	E S G K*		FALKOPING	E S M U*		ALMHULT/MOCKELN
E P P R		PRUSZCZ GDANSKI	E S G L	LDK	LIDKOPING	E S M V*		HAGSHULT
E P P T*		PIOTRKOW TRYBUNALSKI	E S G M*		ORESTEN	E S M X	VXO	VAXJO/KRONOBERG
E P P W		POWIDZ	E S G N*		GOTENE/BRANNEBRONA	E S M Y*		SMALANDSSTENAR
E P P Z*		PRZASNYSZ	E S G P	GSE	GOTEBORG/SAVE	E S M Z*		OLANDA
E P R A		RADOM	E S G R	KVB	SKOVDE	E S N A*		HALLVIKEN
E P R G*		GOTARTOWICE K/RYBNIKA	E S G S*		STROMSTAD/NASINGE	E S N B*		SOLLEFTEA
E P R J*		RZESZOW	E S G T	THN	TROLLHATTAN-VANERSBORG	E S N C*		HEDE/HEDLANDA
E P R P*	QXR	PIASTOW K/RADOMIA	E S G U*		UDDEVALLA/RORKARR	E S N D	EVG	SVEG
E P R U*		RUDNIKI	E S G V*		VARBERG	E S N E*		OVERKALIX
E P R Z	RZE	RZESZOW/JASIONKA	E S G Y*		SAFFLE	E S N G	GEV	GALLIVARE
E P S C	SZZ	SZCZECIN/GOLENIOW	E S H B*		GOTEBORG/OSTRA SJUKHUS	E S N H	HUV	HUDIKSVALL
E P S D*		SZCZECIN/DABIE	E S H C*		STOCKHOLM/SODERSJUKHUS	E S N J*		JOKKMOKK
E P S J*		SOBIENIE	E S H F*		SODERHAMN/SJUKHUS	E S N K	KRF	KRAMFORS-SOLLEFTEA
E P S K*	OSP	SLUPSK/REDZIKOWO	E S H G*		STOCKHOLM/GAMLA STAN	E S N L	LYC	LYCKSELE
E P S N		SWIDWIN	E S H I*		KRISTIANSTAD/CENTRALSJUKHUS	E S N M*		OPTAND
E P S R*		KREPA K/SLUPSKA	E S H J*		JONKOPING/RHYOV SJUKHUS	E S N N	SDL	SUNDSVALL-HARNOSAND
E P S T*	QXQ	TURBIA K/STALOWEJ WOLI	E S H K*		STOCKHOLM/KAROLINSKA SJUKHUS	E S N O	OER	ORNSKOLDSVIK
E P S U*	ZWK	SUWALKI	E S H L*		STOCKHOLM/HUDDINGE SJUKHUS	E S N P*		PIEA
E P S W*		SWIDNIK K/LUBLINA	E S H M*		KUNGALV/KUNGALVS SJUKHUS	E S N Q	KRN	KIRUNA
E P S Y*	SZY	SZCZYTNO/SZYMAN	E S H N*		KARLSKRONA/BLEKINGESJUKHUS	E S N R*		ORSA
E P T M		TOMASZOW MAZOWIECKI	E S H O*		SKOVDE/KARNSJUKHUS	E S N S	SFT	SKELLEFTEA
E P T O*		TORUN	E S H Q*		OREBRO/UNIVERSITETSSJUKHUS	E S N U	UME	UMEA
E P W A	WAW	WARSAWA/OKECIE	E S H R*		AKERSBERGA	E S N V	VHM	VILHELMINA
E P W I		WICKO MORSKIE	E S H S*		GOTEBORG/SAHLGRENSKA SJUKHUS	E S N X	AJR	ARVIDSJAU
E P W K*	QWK	KRUSZYN K/WLOCLAWKA	E S H T*		STOCKHOLM/GARDET	E S N Y	SOO	SODERHAMN
E P W R	WRO	WROCLAW/STRACHOWICE	E S H U*		UPPSALA/AKADEMISKA SJUKHUS	E S N Z	OSD	ARE OSTERSUND
E P W S*		SZYMANOW	E S H V*		KARLSTAD/CENTRALSJUKHUS	E S O E	ORB	OREBRO
E P W T*		WATOROWO	E S H X*		HUDIKSVALL/SJUKHUS	E S O H	HFS	HAGFORS
E P W W		WARSAWA/ACC	E S H Y*		NORRTALJE/SJUKHUS	E S O K	KSD	KARLSTAD
E P Z A*		ZAMOSC	E S H Z*		UMEA/UNIVERSITETSSJUKHUS	E S O L*		STORVIKLEMSTANAS
E P Z B*		ZBOROWO	E S I A		KARLSBORG	E S O R		FLYGRADDNINGSCENTRAL/AERONAUTI CAL RESCUE COORDINATION CENTRE,ARCC
E P Z G	IEG	ZIELONA GORA/BABIMOST	E S I B		SATENAS	E S O S		STOCKHOLM ACC
E P Z N*		ZAGAN	E S K B*		STOCKHOLM/BARKARBY	E S O W	VST	STOCKHOLM/MASTERS
E P Z P*		PRZYLEP K/ZIELONEJ GORY	E S K C*		SUNDBRO			
E P Z R*		ZAR KIZYWCA						

Location Indicator Indicateur d'emplacement Indicador de lugar Индекс местоположения	IATA IATA IATA	Location Name Nom de l'emplacement Nombre del lugar Название места	Location Indicator Indicateur d'emplacement Indicador de lugar Индекс местоположения	IATA IATA IATA	Location Name Nom de l'emplacement Nombre del lugar Название места	Location Indicator Indicateur d'emplacement Indicador de lugar Индекс местоположения	IATA IATA IATA	Location Name Nom de l'emplacement Nombre del lugar Название места
E S P A	LLA	LULEA/KALLAX	E T C J		LANGEN MILAIS REGULATIONS	E T R B		GLUCKSBURG RCC (SEA)
E S P E		VIDSEL	E T C K		KALKAR MIL COM	E T S A		LANDSBERG
E S P F		STRIC N	E T C M		MUNSTER MIL COM	E T S B		BUCHSEL
E S Q O*		ARBOGA	E T C W		KOELN-WAHN MIL COM	E T S E		ERDING
E S S A	ARN	STOCKHOLM/ARLANDA	E T C Z		FRANKFURT AFSBw (BUNDESWEHR ATS OFFICE)	E T S F*	FEL	FURSTENFELDBRUCK
E S S B	BMA	STOCKHOLM/BROMMA	E T E B*		ANSBACH HEL	E T S H		HOLZDORF
E S S C*		ESKILSTUNA/EKEBY	E T E D*		KAISERSLAUTERN HEL	E T S I	IGS	INGOLSTADT/MANCHING
E S S D	BLE	BORLANGE	E T E E		HEIDELBERG AFOD	E T S L		LECHFELD
E S S E*		STOCKHOLM/SKA-EDEBY	E T E J*	ZCD	BAMBERG	E T S N		NEUBURG
E S S F	HLF	HULTSFRED-VIMMERBY	E T E K*		BAUMHOLDER	E T U N*		NORDHORN RANGE MIL MET
E S S G*		LUDVIKA	E T F C		FRANKFURT COMIL	E T U O	GUT	GUTERSLOH
E S S H*		LAXA	E T F O		OBERDACHSTETTEN RADAR	E T U R		BRUGGEN HEL
E S S I*		VISINGSO	E T F P		BANN RAFIS	E T W M*		MEPPEN
E S S K	GVX	GAVLE	E T G B*		BERGEN MIL MET			EU - EUROPE (ICAORD)
E S S L	LPI	LINKOPING/SAAB	E T G F*		FRITZLAR MIL MET AERO	E U C B		EUROPEAN CENTRAL FLOW MANAGEMENT UNIT (CFMU) BACKUP
E S S M*		BRATTFORSHEDEN	E T G G*		GLUCKSBURG MIL MET NAVY	E U C H		EUROPEAN CENTRAL FLOW MANAGEMENT UNIT (CFMU) MAIN
E S S N*		NORRTALJE	E T G H*		KOBLENZ MIL MET ARMY	E U E C		EUROPEAN AIS DATABASE (EAD)
E S S P	NRK	NORRKOPING/KUNGSANGEN	E T G I*		IDAR- OBERSTEIN MIL MET AERO			
E S S S		AFTN CENTRAL/AFTN CENTRE	E T G K*		KUMMERSBRUCK MIL MET AERO			
E S S T	TYF	TORSBY	E T G L*		MUNSTER MIL MET AF			
E S S U	EKT	ESKILSTUNA	E T G P*		POTSDAM MIL MET ARMY			
E S S V	VBY	VISBY	E T G R*		MUNSTER MIL MET ARMY			
E S S W*	VVK	VASTERVIK	E T G S*		SIGMARINGEN MIL MET AERO			
E S S X*		VASTERAS/JOHANNISBERG	E T G T		TRABEN-TRARBACH MIL MET COM CENTER			
E S S Z*		VANGSO	E T G U*		ULM MIL MET ARMY			
E S T A	AGH	ANGELHOLM	E T G X*		TRABEN-TRARBACH MIL MET CENTER			
E S T F*		FJALLBACKA	E T G Y*		KALKAR MIL MET REG CENTER			
E S T G*		GRONHOGEN	E T G Z*		MESSSTETTEN MIL MET REG CENTER			
E S T L		LJUNGBYHED	E T H A*		ALTENSTADT			
E S T O*		TOMELILLA	E T H B	ZCN	BUCKEBURG			
E S T T*		VELLINGE	E T H C		CELLE			
E S U B*		ARBRA	E T H E		RHEINE-BENTLAGE			
E S U D	SQQ	STORUMAM	E T H F	FRZ	FRITZLAR			
E S U E*	IDB	IDRE	E T H H*		BONN-HARDTHOHE HEL			
E S U G*		GARGNAS	E T H L		LAUPHEIM			
E S U H*		HARNOSAND/MYRAN	E T H N		NIEDERSTETTEN			
E S U I*		MELLANSEL	E T H R		ROTH			
E S U J*		ANGE/TALJE	E T H S		FASSBERG			
E S U K*		KALIXFORS	E T I C*		GRAFENWOHR			
E S U L*		LJUSDAL	E T I E*	HDB	HEIDELBERG HEL			
E S U M*		MOHED	E T I H*		HOHENFELS			
E S U O*		OVIKEN	E T I K*	ILH	ILLESHEIM HEL			
E S U P	PJA	PAJALA-YLLAS	E T I P*		LANDSTUHL HEL			
E S U R*		RAMSELE	E T I Y*		LANDSTUHL HOSPITAL (HEL)			
E S U S*		ASELE	E T J A		BROCKZETEL/ERNDEBRUCK/MESSSTETTEN/SCHONWALDE CRC			
E S U T	HMV	HEMAVAN TARNABY	E T M K		KIEL-HOLTENAU (UNTERLAND) HEL			
E S U V*		ALVSBY	E T M N	FCN	NORDHOLZ			
E S U Y*		EDSBY	E T N B		BERLIN TEGEL MIL AIS			
E S V A*		AVESTA	E T N D		DIEPHOLZ			
E S V B*		BUNGE	E T N G	GKE	GEILENKIRCHEN			
E S V G*		GAGNEF	E T N H		HOHN			
E S V H*		HALLEFORS	E T N J		JEVER			
E S V K*	XXK	KATRINEHOLM	E T N K		KOELN BONN MIL AIS			
E S V M*		MALUNG/SKINNLANDA	E T N L	RLG	LAAGE			
E S V Q*		KOPING	E T N N	QOE	NORVENICH			
E S V S*		SILJANSNAS	E T N S	WBG	SCHLESWIG			
E S W I		SVERIGES METEOROLOGISKA OCH HYDROLOGISKA INSTITUT, SMHI/SWEDISH METEOROLOGICAL AND HYDROLOGICAL INSTITUTE	E T N T		WITTMUNDHAFEN			
			E T N U	FNB	NEUBRANDENBURG			
			E T N W		WUNSTORF			
			E T O A*	ZPW	SCHWEINFURT HEL			
			E T O I*		VILSECK			
			E T O Q*		HEIDELBERG USARMY ASDEUR			
			E T O R*		COLEMAN			
			E T O U*	WIE	WIESBADEN			
			E T R A		MUNSTER RCC (LAND)			
ET - GERMANY								
E T A A		RAMSTEIN USAF COM/NOTAM CENTRE						
E T A D	SPM	SPANGDAHEM						
E T A R	RMS	RAMSTEIN US-MIL						
E T A V*		SIEGENBURG MIL MET						
E T C C		FRANKFURT MIL COM CENTRE						
E T C E		MESSTETTEN MIL COM						

Location Indicator Indicateur d'emplacement Indicador de lugar Индекс местоположения	IATA IATA IATA	Location Name Nom de l'emplacement Nombre del lugar Название места	Location Indicator Indicateur d'emplacement Indicador de lugar Индекс местоположения	IATA IATA IATA	Location Name Nom de l'emplacement Nombre del lugar Название места	Location Indicator Indicateur d'emplacement Indicador de lugar Индекс местоположения	IATA IATA IATA	Location Name Nom de l'emplacement Nombre del lugar Название места
E Y S I*		SILUTE MIL	F A C X*		CATHCART	F A H V*		GARIEP DAM
E Y T L*		TELSIAI	F A C Y*		STILBAAI	F A H W*		HAZYVIEW (MET)
E Y U T*		UTENA	F A C Z*		CEDARVILLE	F A H Z*		HOTAZEL
E Y V A		VILNIUS (MOT/CAD)	F A D A*		DE AAR	F A I A*		ITALA
E Y V C		VILNIUS (ACC/FIC/COM/RCC)	F A D B*		DWAALBOOM	F A I D*		IDUTYWA
E Y V I	VNO	VILNIUS INTL	F A D C*		DOUGLAS CAPE	F A I R*		IRENE (MET UPPER AIR/RESEARCH CENTRE)
E Y V K*		KYVISKES MIL	F A D F*		DRIEFONTEIN/FOCHVILLE	F A I S*		ISITHEBE
E Y V L		VILNIUS FIR	F A D K*	DUK	DUKUDUKU	F A I V*		INGWAVUMA
E Y V N		VILNIUS (NOF/AIS)	F A D L*		DELAREYVILLE	F A I W*		INGWELALA
E Y V P*		PALUKNYS	F A D N	DUR	DURBAN (DURBAN INTERNATIONAL AIRPORT)	F A J A		JOHANNESBURG FIR
E Y Z A*		ZARASAI	F A D O*		DENDRON	F A J B*		JOHANNESBURG (CITY)
			F A D P*		DARLINGTON DAM	F A J C*		JACKALBERRY
			F A D Q*	PZL	PHINDA	F A J K*		JAN KEMP DORP
FA - SOUTH AFRICA			F A D R*		DARLING	F A J N		INTERNATIONAL NOTAM OFFICE
F A A B	ALJ	ALEXANDER BAY	F A D S*		DE DOORNS	F A J O*		JOHANNESBURG OCEANIC
F A A C*		AIR CONTROL COMMAND (SAAF)	F A D U*		DULLSTROOM	F A J P*		JOUBERTINA
F A A D*		ADELAIDE	F A D W*		DOCKS-WATERFRONT	F A J S	JNB	O.R TAMBO INTERNATIONAL AIRPORT
F A A E*		ABERDEEN	F A D X*		DELTA 200	F A J V*		JANSENVILLE
F A A F*		ANDREWS FIELD	F A D Y*		DE AAR (MET)	F A K A*		KAGGA KAMMA
F A A G*	AGZ	AGGENEYS	F A D Z*		DRAKENSBERG-GARDENS	F A K B*		KOSI BAY
F A A H		SAAF HQ	F A E A*		ELLISRAS CONTROL REPORTING POINT (SAAF)	F A K C*		KLASERIE
F A A K*		ASKHAM	F A E C*		UMTSHEZI MUNICIPALITY	F A K D*	KXE	KLERKSDORP
F A A L*	ADY	ALLDAYS	F A E G*		ELGIN	F A K E*		KEI MOUTH
F A A M*		AMSTERDAM	F A E L	ELS	EAST LONDON	F A K F*		KERSEFONTEIN
F A A N*		ALIWAL NORTH	F A E M*	EMG	EMPANGENI	F A K I*		KOBB INN
F A A P		AVIATORS PARADISE	F A E N*		ENTABENI	F A K L*		KRIEL
F A A S*		ASHTON	F A E O*		ERMELO	F A K M	KIM	KIMBERLEY (KIMBERLEY AIRPORT)
F A B A*		MICROLAND FLIGHT PARK	F A E R*		EKLAND RANCH	F A K N	MQP	KRUGER MPUMALANGA INTERNATIONAL AIRPORT
F A B B*		BRAKPAN	F A E S*		ESHOWE	F A K O*		KOSTER
F A B C*		BUSHVELD AIRSPACE CONTROL SECTOR (SAAF)	F A E T*		ELLIOT	F A K P*	KOF	KOMATIPOORT
F A B D*		BURGERSDORP	F A E W*		SEAVIEW	F A K R*		KRUGERSDORP
F A B E*	BIY	BHISHO	F A F B*	FCB	FICKSBURG	F A K S*		KROONSTAD
F A B F*		BARKLEY EAST	F A F G*		FLAMINGO	F A K T*		BOSCHKOP (KITTY HAWK AERO ESTATE)
F A B G*		BUFFELSHOEK	F A F K*		FISANTEKRAAL	F A K U*	KMH	KURUMAN
F A B H*		BELFAST	F A F O*		FORT BEAUFORT	F A K V*		KOFFYFONTEIN
F A B I*		BRONKHORSTSPRUIT	F A F W*		FREEWAY	F A K W*		KAREEDOUW
F A B K*		BUSHMANS KLOOF	F A G C	GCJ	GRAND CENTRAL	F A K X*		KENTON ON SEA
F A B L	BFN	BLOEMFONTEIN (BLOEMFONTEIN AIRPORT)	F A G E*		GOUGH ISLAND	F A K Z*	KLZ	KLEINSEE
F A B M*		BETHLEHEM	F A G F*		GROOTFONTEIN	F A L A	HLA	LANSERIA
F A B O*		BOTHAVILLE	F A G G	GRJ	GEORGE (GEORGE AIRPORT)	F A L B*		LAMBERTS BAY
F A B P*		BLACK ROCK	F A G I*		GROOTVLEI	F A L C*	LMR	LIME ACRES
F A B R*		BARBERTON	F A G L*		GROBLERSDAL	F A L D*	LDZ	LONDOLOZI
F A B S*		BRITS	F A G M	QRA	RAND	F A L F*		LOERIESFONTEIN
F A B T*		BETHESDA ROAD	F A G O*		GOWRIE	F A L H*		LOHATLA (ARMY)
F A B U*		BULTFONTEIN	F A G R*		GRAAFF REINET	F A L I*		LICHTENBURG
F A B V*	UTE	BUTTERWORTH	F A G T*		GRAHAMSTOWN	F A L L*		LYDENBURG
F A B W*		BEAUFORT WEST	F A G V*		GRAVELLOTTE	F A L M		MAKHADO MILITARY AERODROME
F A B Y*		BEAUFORT WEST TOWN (MET)	F A G Y*		GREYTOWN	F A L O*	LCD	LOUIS TRICHARDT (CIVIL)
F A C A		CAPE TOWN FIR	F A H A*		HARMONY	F A L Q*		EL MIRRADOR
F A C B*		COLESBURG	F A H C*		HOWICK	F A L R*		STEYTLERVILLE
F A C C*		CHITWA CHITWA	F A H D*		HIPPO POOLS	F A L S*		SOMMERSVELD
F A C D*	CDO	CRADOCK	F A H F*		HENRY'S FLATS	F A L W	SDB	LANGEBAANWEG (SAAF)
F A C E*		CERES	F A H G*		HEIDELBERG	F A L Y*	LAY	LADYSMITH
F A C F*		ST FRANCIS FIELD	F A H I*		HALFWEG	F A M A*		MABALINGWE
F A C G*		CALEDON	F A H J*		HARDING	F A M B*		MIDDELBURG (MPUMALANGA)
F A C H*		COOKHOUSE	F A H K*		HAAKDOORNBOOM	F A M C*		MIDDELBURG (EASTERN CAPE)
F A C I*		CITRUSDAL	F A H L*	HLW	HLUHLUWE	F A M D*	AAM	MALAMALA
F A C K*		CHRISTIANA	F A H N*		HENNEMAN/HENNENMAN	F A M E*		MARION ISLAND
F A C L*		CAROLINA AND ICAO	F A H O*		HEILBRON	F A M F*		MACLEAR
F A C N*		CARNAVON	F A H P*		HOOPSTAD	F A M G*	MGH	MARGATE
F A C O*		ALKANTPAN	F A H Q		PRETORIA (CIVIL AVIATION AUTHORITY)	F A M H*	MEZ	MUSSINA
F A C R*		CARLETONVILLE	F A H R*	HRS	HARRISMITH	F A M I*		MARBLE HALL
F A C S*		CAPE ST FRANCIS	F A H S		HOEDSPRUIT (SAAF)	F A M J*		MAJUBA POWER STATION
F A C T	CPT	CAPE TOWN (CAPE TOWN INTERNATIONAL AIRPORT)	F A H T*	HDS	HOEDSPRUIT (CIVIL)	F A M K*		MADIKWE GAME
F A C V*		CALVINIA (MET)	F A H U*		H.M.S BASTARD MEMORIAL	F A M L*		MANYANI GAME LODGE
F A C W*		CLANWILLIAM						

Location Indicator Indicateur d'emplacement Indicador de lugar Индекс местоположения		Location Name Nom de l'emplacement Nombre del lugar Название места		Location Indicator Indicateur d'emplacement Indicador de lugar Индекс местоположения		Location Name Nom de l'emplacement Nombre del lugar Название места		Location Indicator Indicateur d'emplacement Indicador de lugar Индекс местоположения		Location Name Nom de l'emplacement Nombre del lugar Название места	
IATA	IATA	IATA	IATA	IATA	IATA	IATA	IATA	IATA	IATA	IATA	IATA
F A M M	MBD	MAFIKENG AD		F A S C*	ZEC	SECUNDA		F A W K	WKF	WATERKLOOF (SAAF)	
F A M N*	LE	MALELANE		F A S D*		SALDANHAVREDNEBURG		F A W L*		WILLISTON	
F A M O*	MZY	MOSSELBAY		F A S E*	GSS	SABI-SABI		F A W M*	WEL	WELKOM	
F A M P*		MADIMBO		F A S F*		SOUTHERN AIR COMMAND (SAAF)		F A W O*		WILLOWMORE	
F A M Q*		MONTAGU		F A S G*		SCHWEIZER RENEKE		F A W R*		WAVECREST	
F A M R		MARIEPSKOP (SAAF)		F A S H*		STELLENBOSCH		F A W S*		WESSELSBRON	
F A M S*		MORNINGSIDE FARM		F A S I*		SPRINGS		F A W T*		WINTERVELDT MINE	
F A M T*		MOLTENO		F A S J*		SAFFIER		F A W V*		WHITE RIVER	
F A M U*	MZQ	MKUZE		F A S K*		SWARTKOP (SAAF)		F A W W*		SODWANA	
F A M X*		MBAZWANE		F A S L*		SUTHERLAND		F A Y P		YSTERPLAAT (SAAF)	
F A M Y*		MAZZEPA BAY		F A S M*		SITEKA		F A Z C*		ZULULAND-ANTHRACITE-COLLERY	
F A M Z*		MSAULI		F A S N*		SENEKAL		F A Z G*		SWARTBERG	
F A N A*		NONGOMA		F A S O*		STEELPOORT		F A Z Q*		STAR	
F A N C*	NCS	NEWCASTLE		F A S S*	SIS	SISHEN		F A Z R*		ZEERUST	
F A N D*		NGODWANA/SAPPI		F A S T*		SOMERSET EAST		F A Z U*		ZUNEY	
F A N G*	NGL	NGALA		F A S U		SACE					
F A N I*		NTSIRI		F A S V*		SILVERMINE (SA NAVY)		FB - BOTSWANA			
F A N O*		NDUNO		F A S W*		SLURRY		F B C O*		CAMP OKAVANGO	
F A N S*	NLP	NELSPRUIT		F A S X*		SWELLEDAM		F B F T	FRW	FRANCISTOWN	
F A N T*		NYATHI		F A S Y*		SYFERFONTEIN		F B G M*		GUMARE	
F A N Y*		NYLSTROOM		F A S Z*	SZK	SKUKUZA		F B G R		GABORONE ACC	
F A O B	OVG	OVERBERG		F A T A*		TEDDERFIELD AIR PARK		F B G Z	GNZ	GHANZI	
F A O F*		OLIFANTSHOEK		F A T B*		THORNY BUSH GAME LODGE		F B H Q		CIVIL AVIATION H.Q.	
F A O H*	OUH	OUTSHOORN		F A T C*		TRISTAN DE CUNHA		F B J W*	JWA	JWANENG	
F A O I*		ORIENT		F A T D*	TDT	TANDA TULA		F B K E	BBK	KASANE	
F A O L*		OTHAWA		F A T F*		TOMMY'S FIELD		F B K G*		KANG	
F A O R*		OLIFANTS RIVER BRIDGE		F A T G		THABA THOLO		F B K R*	KHW	KH-WAI RIVER LODGE	
F A P A*	AFD	PORT ALFRED		F A T H*	THY	THOHOYANDOU		F B K Y*		KANYE	
F A P C*		PAULPIETERSBURG MONDI		F A T I*		THABAZIMBI		F B L T*		LETLHAKANE	
F A P D*		POFADDER		F A T K*		TSITSIKAMA FLY-INN		F B L V*	TLD	LIMPOPO VALLEY	
F A P E	PLZ	PORT ELIZABETH (PORT ELIZABETH AIRPORT)		F A T M*		STUTTERHEIM		F B M G*		MACHANENG (MIL)	
F A P F*		PIET RETIEF		F A T N*	TCU	THABA N'CHU		F B M M*		MAKALAMABEDI	
F A P G*	PBZ	PLETTENBERG BAY		F A T P*		NEW TEMPE		F B M N	MUB	MAUN	
F A P H*	PHW	PHALABORWA		F A T R*		TWEE RIVIEREN		F B M S*		MOSETSE	
F A P I*		PIETERSBURG (CIVIL)		F A T S*		TACTICAL SUPPORT COMMAND (SAAF)		F B N N*		NOKANENG	
F A P J*	JOH	PORT ST. JOHNS		F A T T*		TUTUKA		F B N T*		NATA	
F A P K*	PRK	PRIESKA		F A T W*		TSWALO GAME RESERVE		F B O K*		OKWA	
F A P L*		PONGOLA		F A T Z*	LTA	TZANEEN		F B O R*	ORP	ORAPA	
F A P M	PZB	PIETERMARITZBURG		F A U B*		UNDERBERG		F B P A*		PANDAMATENGA (MIL)	
F A P N	NTY	PILANESBERG		F A U C*		ULCO		F B P Y*	QPH	PALAPYE	
F A P O*		PILGRIMS REST		F A U G*		UGIE		F B R K*		RAKOPS	
F A P P	PTG	POLOKWANE INTERNATIONAL AIRPORT		F A U H*		UITENHAGE		F B S D*		SERONDELA	
F A P Q*		PUNDA MARIA		F A U L*	ULD	ULUNDI		F B S K	GBE	GABORONE/SIR SERETSE KHAMA INTL	
F A P R*		PRETORIA (MET)		F A U P	UTN	UPINGTON		F B S N	SXN	SUA PAN	
F A P S*		POTCHEFSTROOM		F A U R*		UTRECHT		F B S P	PKW	SELIBE-PHIKWE	
F A P T*		POSTMASBURG		F A U S*	ULX	ULUSABA		F B S V*	SVT	SAVUTI	
F A P U*		PAARL		F A U T	UTT	MTHATHA		F B S W*	SWX	SHAKAWA	
F A P V*		PETRUSVILLE		F A V A*		VAALPUTS		F B T P*		THEBEPHATSWA (MIL)	
F A P W*		PIETERSRUS		F A V B*	VRU	VRYBURG		F B T S*	TBY	TSHABONG	
F A P X*		PARADISE BEACH		F A V D*		VREDE		F B W D*		WERDA	
F A P Y*		PARYS		F A V F*		VERBORGENFONTEIN		F B X B*		XAXABA	
F A P Z*		PROGRESS		F A V G	VIR	VIRGINIA (DURBAN)		F B X G*		XUGANA	
F A Q B*		PIESANGHOEK		F A V M*		VENETIA MINE					
F A Q F*		POMFRET		F A V P*		VANDERBIJLPARK		FC - CONGO			
F A Q R*		POTGIETERSRUS		F A V R*	VRE	VREDENDAL		F C B B	BZV	BRAZZAVILLE/MAYA-MAYA	
F A Q T*	UTW	QUEENSTOWN		F A V S*		VASTRAP MIL		F C B G*		MADINGOU	
F A R A*		PETIT		F A V U*		VOLKSRUST		F C B K*	KNJ	KINDAMBA	
F A R B	RCB	RICHARD'S BAY		F A V V*		VEREENIGING		F C B S*	SIB	SIBITI	
F A R F*		RIETFONTEIN		F A V W*		VICTORIA WEST		F C B V		BRAZZAVILLEVILLE	
F A R G*		RUSTENBURG		F A V Y*	VYD	VRYHEID		F C B Y*	NKY	N'KAYI/YOKANGASSI	
F A R I*	RVO	REIVILO		F A W A*		WARMBATHS		F C B Z*	ANJ	ZANAGA	
F A R M*		RICHMOND		F A W B	PRY	WONDERBOOM		F C C C		BRAZZAVILLE (FIC,COM,NOF)	
F A R S*	ROD	ROBERTSON		F A W C*		WORCESTER		F C M F*		LOUFOLA	
F A R Z*		REITZ		F A W D*		WOLMARANSTAD		F C M I*		IROGO	
F A S A*		SANDHURST		F A W E*		WELGENVONDEN		F C M L*		LEBOULOU	
F A S B*	SBU	SPRINGBOK		F A W G*		WATTS LANDING		F C M M*	MSX	MOSSENDJO	
				F A W I*		WITBANK		F C M R*		MARALA	

Location Indicator Indicateur d'emplacement Indicador de lugar Индекс местоположения	IATA IATA IATA IATA	Location Name Nom de l'emplacement Nombre del lugar Название места	Location Indicator Indicateur d'emplacement Indicador de lugar Индекс местоположения	IATA IATA IATA IATA	Location Name Nom de l'emplacement Nombre del lugar Название места	Location Indicator Indicateur d'emplacement Indicador de lugar Индекс местоположения	IATA IATA IATA IATA	Location Name Nom de l'emplacement Nombre del lugar Название места
F C M T*		BEKOL/THOMAS	F E G O	ODJ	OUANDA-DJALLE	F L C M*		CHIMBWI
F C O B*		BOE BOUNDJI	F E G R	RFA	RAFAI	F L C N*		CHING'OMBE
F C O E*		EWO EWO	F E G U	BCF	BOUCA	F L C P	CIP	CHIPATA
F C O I*		ION IMPFONDO	F E G Z	BOZ	BOZOU	F L C R*		CERES
F C O K*		KEE KELLE				F L C S*		CHINSALI
F C O L*		LOUKOLELA	FG - EQUATORIAL GUINEA			F L C U*		CHUNGA
F C O M*		MKJ MAKOUA	F G B T	BSG	BATA	F L C W*		CHOWA
F C O O*		FTX OWANDO	F G S L	SSG	MALABO	F L D E*		DELKIN
F C O S*		SOE SOUANKE				F L D H*		DAMBI HILLS
F C O U*		OUE OUESSO	FH - ASCENSION I. (UNITED KINGDOM)			F L E A*		EAST ONE
F C P A*		KMK MAKABANA	F H A W	ASI	ASCENTION I.	F L E B*		EAST TWO
F C P B*		BANGAMBA				F L E C*		EAST THREE
F C P D*		DIS DOLISIE	FI - MAURITIUS			F L E D*		EAST FOUR
F C P G*		KIBANGOU	F I M A*		AGALEG/AGALEGA AIRSTRIP	F L E E*		EAST FIVE
F C P L*		LOUDIMA	F I M M		MAURITIUS FIR	F L E F*		EAST SIX
F C P M*		M'BAYA	F I M P	MRU	SIR SEEWOSAGUR RAMGOOLAM INTERNATIONAL AIRPORT	F L E G*		EAST SEVEN
F C P P		PNR POINTE NOIRE	F I M R*	RRG	RODRIGUES/SIR GAETAN DUVAL AIRPORT	F L E H*		EAST EIGHT
F C P Y*		LOUKANYI				F L E J*		EAST TEN
						F L E N*		EAST FOURTEEN
FD - SWAZILAND			FJ - BRITISH INDIAN OCEAN TERRITORY (UNITED KINGDOM)			F L F C		FARM CENTRE
F D B M*		BIG-BEND MATATA	F J D G		DIEGO GARCIA (SEE/VOIR/VES "KJDG")	F L F I		LUSAKA (FIC)
F D B S*		BIG-BEND SUGAR ESTATE				F L F R*		LUANGWA
F D L V*		LAVUMISA	FK - CAMEROON			F L F W*		FIWILA
F D M B*		MBABANE (DCA HQ)	F K A B		BANYO	F L F Z*		FULAZI
F D M H*		MHLUME	F K A F		BAFIA	F L G A*		MUSUNGA
F D M S	MTS	MANZINI/MATSAPHA	F K A G		ABONG-M'BANG	F L G E*		MUKINGE
F D N G*		NGONIN	F K A L		LOME	F L G M*		GRASSMERE
F D N H*		NHLANGANO	F K A N	NKS	N'KONGSAMBA	F L G W*		MPONGWE
F D S M*		SIMUNYE	F K A O		BETARE-OYA	F L H P*		HIPPO
F D S T*		SITEKI	F K K A		MAROUAVILLE	F L H Q		LUSAKA (DCA/HQ)
F D T M*		TAMBANKULU	F K K B	KBI	KRIBI	F L I J*		INJA
F D T S*		TSHANENI	F K K C	TKC	TIKO	F L I K*		ISOKA
F D U B*		UBOMBO	F K K D	DLA	DOUALA/AEROPORT	F L I S		IKAROS
			F K K E		ESEKA	F L J K*		JEKI
FE - CENTRAL AFRICAN REPUBLIC			F K K F	MMF	MAMFE	F L J M*		JET EXTREME
F E F A		ALINDAO	F K K I	OUR	BATOURI	F L J P*		JIFUMPA
F E F B		OBO/POSTE	F K K K		DOUALA (ACC/COM)	F L K A*		KASANKA
F E F C	CRF	CARNOT	F K K L	MVR	MAROUA/SALAK	F L K B*		KAWAMBWA
F E F D		DAMARA	F K K M	FOM	FOUMBAN/N'KOUNJA	F L K C*		KASHIMA
F E F E		MOBAYE/MBANGA	F K K N	NGE	N'GAOUNDERE	F L K D*		KALUNDU
F E F F*	BGF	BANGUI/MPOKO	F K K O	BTA	BERTOUA	F L K E*	ZKP	KASOMPE
F E F G	BGU	BANGASSOU	F K K R	GOU	GAROUA	F L K F*		KAYILA
F E F I	IRO	BIRAO	F K K S	DSC	DSCHANG	F L K G*		KALENGWA
F E F K		KEMBE	F K K T		TIBATI	F L K H*		KASHIKISHI
F E F M	BBY	BAMBARI	F K K U	BFX	BAFOUSSAM	F L K I*		KALENE
F E F N	NDL	N'DELE	F K K V	BPC	BAMENDA	F L K K*		KAKUMBI
F E F O	BOP	BOUAR	F K K W	EBW	EBLOWA	F L K L*	KLB	KALABO
F E F P		PAOUA	F K K Y	YAO	YAOUNDE/VILLE	F L K N*		KYINDU
F E F Q		KAGA-BANDORO	F K Y S	NSI	YAOUNDE/NSIMALEN	F L K O	KMZ	KAOMA
F E F R*	BIV	BRIA				F L K P*		KAPAMBA
F E F S	BSN	BOSSANGO	FL - ZAMBIA			F L K R*		KAILA
F E F T	BBT	BERBERATI	F L A A*		KAWA	F L K S	KA	KASAMA
F E F U		SIBUT	F L A I*		AMELIA	F L K W*	QKE	KABWE (MILKEN)
F E F V		BANGUI/VILLE	F L A M*		CHAMA	F L K Y*	ZKB	KASABA BAY
F E F W	ODA	OUADDA	F L A T*		KATETE	F L K Z*		MWANYA
F E F Y	AIG	YALINDA	F L B B*		BAOBAB	F L L A*		LUANSHYA
F E F Z	IMO	ZEMIO	F L B L*		BLUE LAGOON	F L L B*		LUBOMBO
F E G B		BAMBOUTI	F L B M*		MAMBILIMA	F L L C		LUSAKA CITY
F E G C		BOCARANGA	F L B W*		NABWALYA	F L L D*		LUNDAZI
F E G D		DEKOA	F L C C*		CHOCHA	F L L E*		LESA
F E G E	MKI	OBO/M'BOKI	F L C F*		CHIFUNDA	F L L F*		LUFWANYAMA
F E G F	BTG	BATANGAFO	F L C G*		CHILONGOLO	F L L G*		LUWINGU
F E G G		GAMBOULA	F L C H*		CHOMA	F L L H*		LUSALI HILLS
F E G I		GRIMARI	F L C I*		CHIENGI	F L L I	LVI	LIVINGSTONE
F E G K		KOUANGO	F L C K*		CHIKANKATA	F L L J*		LWENGU
F E G L	GDI	MELLE/GORDIL	F L C L*		CHILANGA	F L L K*	LXU	LUKULU
F E G M	BMF	BAKOUMA				F L L L*		LWELA

Location Indicator			Location Indicator			Location Indicator		
Indicateur	IATA	Location Name	Indicateur	IATA	Location Name	Indicateur	IATA	Location Name
d'emplacement	IATA	Nom de l'emplacement	d'emplacement	IATA	Nom de l'emplacement	d'emplacement	IATA	Nom de l'emplacement
Indicador de lugar	IATA	Nombre del lugar	Indicador de lugar	IATA	Nombre del lugar	Indicador de lugar	IATA	Nombre del lugar
местоположения	IATA	Название места	местоположения	IATA	Название места	местоположения	IATA	Название места
F N G D		GANDA	F O O O		LIBREVILLE (ACC/COM)	F T T I	ATV	ATI
F N G I*	VPE	ONDJIVA	F O O R	LTL	LASTOURVILLE	F T T J	NDJ	N'DJAMENA/HASSAN DJAMOUS
F N G V		NGOVE	F O O S		SETTE CAMA	F T T K*	BKR	BOKORO
F N H U	NOV	HUAMBO	F O O T	TCH	TCHIBANGA	F T T L	OTC	BOL
F N J A	JMB	JAMBA/HUILA	F O O V		LIBREVILLEVILLE	F T T M*	MVO	MONGO
F N J B		JAMBA	F O O Y	MYB	MAYUMBA	F T T N	AMC	AM TIMAN
F N K R		KARIANGO				F T T P	PLF	PALA
F N K U	SVP	KUITO				F T T R*		ZOUAR
F N L B*		LOBITO	FP - SAO TOME AND PRINCIPE			F T T S*	OUT	BOUSSO
F N L C		LICUA	F P P A*	PGP	PORTO ALEGRE, SAO TOME ISLANDS	F T T T		N'DJAMENA (FIC, COM)
F N L G		LUMENGE	F P P R	PCP	PRINCIPE, PRINCIPAL ISLAND	F T T U	AMO	MAO
F N L K	LBZ	LUKAPA	F P S T	TMS	SAO TOME/INTERNATIONAL, SAO TOME ISLAND	F T T V		N'DJAMENAVILLE
F N L M		LOREMO				F T T Y	FYT	FAYA LARGEAU
F N L O		LONDUMBALLE	FQ - MOZAMBIQUE			F T T Z*		BARDAIZOUGRA
F N L U	LAD	LUANDA/4 DE FEVEIREIRO	F Q A G*	ANO	ANGOCHE			
F N L Z	LZM	LUZAMBA	F Q B E		BEIRA (FIC)	FV - ZIMBABWE		
F N M A*	MEG	MALANGE	F Q B I*		BILENE	F V A B		ABERDEEN
F N M E*	SPP	MENONGUE	F Q B R	BEW	BEIRA	F V A M		SAMBA
F N M G		MAVINGA	F Q C B*	FXO	CUAMBA	F V A P		SAMPA
F N M O	MSZ	NAMIBE	F Q C H*	VPY	CHIMOIO	F V A R		CHARTER
F N M Q*		MAQUELA	F Q E S*		ESTIMA	F V B A		KANYEMBA
F N M T		MATALA	F Q F U*		FURANCUNGO	F V B B		BEITBRIDGE
F N M U		MUSSENDE	F Q I A*	IHC	INHACA	F V B D		BINDURA
F N N G*	GXG	NEGAGE	F Q I N*	INH	INHAMBANE	F V B I		BINGA
F N N I		NOQUI	F Q L C	VXC	LICHINGA	F V B K		BUSHY PARK
F N P A*	PBN	PORTO AMBOIM	F Q L U*	LFB	LUMBO	F V B L		MABALAUTA
F N Q A		QUIBALA	F Q M A	MPM	MAPUTO	F V B M	BZH	BUMI
F N Q L		QUILENGUES	F Q M D*	MUD	MUEDA	F V B R		BRONDESBURY
F N S A	VHC	SAURIMO	F Q M P*	MZB	MOCIMBOA DA PARAIA	F V B T		THETFORD
F N S O*	SZA	SOYO	F Q M R*		MARRUPA	F V B U	BUQ	J.M. NKOMO
F N S U	NDD	SUMBE	F Q M U*		MUTARARA	F V B Y		BUBYE
F N T O		CATOCA	F Q N C*	MNC	NACALA	F V C A		CHOKAMELA
F N T T		TOTO	F Q N P*	APL	NAMPULA	F V C D		CHIRUNDU
F N U B	SDD	LUBANGO	F Q P B	POL	PEMBA	F V C E		CELINA
F N U E	LUO	LUENA	F Q P O*	PDD	PONTA DO OURO	F V C H	CHJ	CHIPINGE
F N U G	UGO	UIGE	F Q Q L*	UEL	QUELIMANE	F V C I		CHINOYI
F N W K*	CEO	WAKO-KUNGO	F Q S G*		SONGO	F V C J		CHENJE
F N X A	XGN	XANGONGO	F Q T T	TET	TETE/CHINGODZI	F V C K		CHIKWENYA
F N Z E	ARZ	NZETO	F Q U G*		ULONGWE	F V C M		CAM+MOTOR
F N Z G	NZA	NZAGI	F Q V L	VNX	VILANKULO	F V C N		CENTENARY
			F Q X A*	VJB	XAI-XAI	F V C O		CHEWORE
						F V C P*		CHARLES PRINCE
FO - GABON			FS - SEYCHELLES			F V C R		CHIZARIRA
F O G B*	BGB	BOOUE	F S A L*		ALPHONSE	F V C T		CHETE
F O G E*	KDN	NDENDE	F S A S*		ASSUMPTION	F V C V		CHIVU
F O G F*	FOU	FOUGAMOU	F S D A*		DARROS	F V C W		CHIKWARAKWARA
F O G G*	MBC	MBIGOU	F S D R*	DES	DESROCHES	F V C Y		CHIDAMOYO
F O G I*	MGX	MOABI	F S F A*		FAROUHAR	F V C Z*	BFO	BUFFALO RANGE
F O G J*	KDJ	NDJOLE	F S I A	SEZ	SEYCHELLES INTERNATIONAL AIRPORT	F V D A		DAWSONS
F O G K	KOU	KOULAMOUTOU	F S M A*		MARIE-LOUISE	F V D B		DEBERA
F O G M	MJL	MOUILAVILLE	F S P L*		PLATTE	F V D E		DEKA
F O G O	OYE	OYEM	F S P P*	PRI	PRASLIN	F V D M		MARADADI
F O G Q*	OKN	OKONDJA	F S S B*	BDI	BIRD	F V D P		DUNLOP
F O G R	LBQ	LAMBARENE	F S S C*		COETIVY	F V D U		DUDLEY
F O G V*	MXV	MINVOUL	F S S D*	DEI	DENIS	F V D V		DEVULI
F O G W*		WONGA-WONGUE	F S S F*	FRK	FREGATE	F V D W		DULWICH
F O O A		MOUILA	F S S R*		REMIRE	F V D Z		NEMBUDZIYA
F O O B	BMM	BITAM	F S S S		SEYCHELLES ATCC/FIR	F V E D		EDUAN
F O O C		COCOBEBACH				F V E F		WAKEFIELD
F O O D	MFF	MOANDA	FT - CHAD			F V E M		MANAWEST
F O O E	MKB	MEKAMBO	F T T A	SRH	SARH	F V E S		ESSEX
F O O G	POG	PORT-GENTIL	F T T B	OGR	BONGOR	F V E T		SUNSET STRIP
F O O H*	OMB	OMBOUE/HOPITAL	F T T C	AEH	ABECHE	F V F A*	VFA	VICTORIA FALLS
F O O I*	IGE	IGUELA	F T T D	MQQ	MOUNDOU	F V F G		FOTHERGILL
F O O K	MKU	MAKOKOU	F T T E		BILTINE	F V F I		FILABUSI
F O O L	LBV	LIBREVILLE/LEON MBA	F T T F*		FADA	F V F Y		FYLDE
F O O M	MZC	MITZIC	F T T G		GOZ-BEIDA	F V G A		ANGWA BRIDGE
F O O N	MVB	FRANCEVILLE/VENGUE	F T T H	LTC	LAI			

Location Indicator Indicateur d'emplacement Indicador de lugar Индекс местоположения	IATA IATA IATA	Location Name Nom de l'emplacement Nombre del lugar Название места	Location Indicator Indicateur d'emplacement Indicador de lugar Индекс местоположения	IATA IATA IATA	Location Name Nom de l'emplacement Nombre del lugar Название места	Location Indicator Indicateur d'emplacement Indicador de lugar Индекс местоположения	IATA IATA IATA	Location Name Nom de l'emplacement Nombre del lugar Название места
F V G B		GOMBERA	F V N T		NOTTINGHAM	F V W Z		WANEZI
F V G D		GWANDA	F V N Y		NYANYADZI	F V Y B		YOMBA
F V G G		GACHEGACHE	F V O G		ORANGE GROVE	F V Y K		CHINYIKA
F V G M		MHANGURA	F V O M		DOMAVALA	F V Y T		INYATI
F V G O		GOKWE	F V O N		SOSONYA	F V Z C		ZISCO
F V G R		GRAND REEF	F V O T		KOTWA	F V Z H		ZHOMBE
F V G S		GIRAFFE SPRINGS	F V P L		PLUMTREE	F V Z I		MWENEZI
F V G T		GATHS MINE	F V P Y		PITLOCKRY	F V Z K		ZAKA
F V G V		GREEN VALLEY	F V P Z		PEDZAPASI	F V Z M		MUZARABANI
F V G W	GWE	GWERU	F V R A		RATELSHOEK			FW - MALAWI
F V G Y		GUYU	F V R B		BARBERTON	F W B G*		BANGULA
F V H A*	HRE	HARARE INTERNATIONAL	F V R F		RIFA	F W C B*		CHILUMBA
F V H E		CHEWONDE	F V R I		KIPLINGS	F W C D*	CEH	CHELINDA
F V H G		HUNGWE	F V R K		RUKOMECHI	F W C L	BLZ	BLANTYRE/CHILEKA
F V H M		H M S STRIP	F V R M		BURMA VALLEY	F W C M*	CMK	CLUB MAKOKOLA
F V H P		HOME PARK	F V R O		SIGARO	F W C S*		NTCHISI
F V H Q		HARARE (DCA-HQ)	F V R T		RUTENGA	F W C T*		CHITIPA
F V H R		HUMANI RANCH	F V R U		RUSAPE	F W D W*	DWA	DWANGWA
F V H T		HATCLIFFE	F V R Y		RYDINGS SCHOOL	F W H Q		LILONGWE (DCA HQ)
F V H Y		HIPPO VALLEY	F V S B		SHOBI	F W K A	KGJ	KARONGA
F V I D		NYANGA DOWNS	F V S C		SENCOL	F W K B*		KATUMBI
F V I G		INSINGIZI	F V S E		SANYATI ESTATE	F W K G*	KBQ	KASUNGU
F V I K		SYCAMORE	F V S H		ZVISHAVANE	F W K I	LLW	LILONGWE/KAMUZU INTERNATIONAL
F V I L		MSHALLA	F V S I		SIPANI	F W K K*		NKHOTAKOTA
F V I M		CHIPAMBA	F V S J		SANA	F W L E*		LILONGWE AIR BASE (MAAW)
F V I N		INDUNA	F V S K		SKELTON	F W L K*	LIX	LIKOMA
F V I O		INKOMO	F V S M		SENGWA MOUTH	F W L L		LILONGWE (FIR/FIC/COM CENTRE)
F V I P		IMPINGE	F V S N		SUN YET SEN	F W L P*		KASUNGU/LIFUPA
F V I R		IMIRE	F V S O		MASOKA	F W M C*		MCHINJI
F V I T		ITAFA	F V S P		NEW SPESBONA	F W M G*	MAI	MANGOCHI
F V J A		MWANJA	F V S R		SULTANA	F W M K*		LIWONDE/MAKANGA
F V J G		J G STRIP	F V S S		SHIRLEIGH	F W M Y*	MYZ	MONKEY BAY
F V J M		JAMES	F V S U		SINGISI	F W M Z*		MZIMBA
F V K B	KAB	KARIBA	F V S V		SPRAY VIEW	F W S J*		NSANJE
F V K K		KWEKWE	F V S X		SENGWA GEORGE	F W S M*	LMB	SALIMA
F V K M		KOMANI	F V S Z		SADZA	F W S U*		NCHALO/SUCOMA
F V K R		KARIANGWE	F V T A		TASHINGA	F W U U	ZZU	MZUZU
F V K U		KUTANGA	F V T B		TIGER BAY	F W Z A*		ZOMBAZOMBA
F V K W		MKWASINE	F V T D		TINFIELDS			FX - LESOTHO
F V K Z		KEZI	F V T E		TENGWE	F X B B*		BOBETE
F V L A		LANGFORD	F V T F		TALFOURD	F X K A*		KATSE
F V L K		LINKWASHA	F V T H		THORNE	F X K B*		KOLBERG
F V L N		LUPANE	F V T I		TILBURY	F X K Y*		KUEBUNYANE
F V L S		LONE STAR RANCH	F V T J		TONJE	F X L K*	LEF	LEBAKENG
F V L U		LUSULU	F V T L	GWE	THORNHILL	F X L R*	LRB	LERIBE
F V M A		MARONDERA	F V T P		THORN PARK	F X L S*	LES	LESOBENG
F V M B		MASHUMBI	F V T S		TSHOLOTHSO	F X L T*		LETSENG
F V M C		HWANGE MAIN CAMP	F V T T		TEUTONIC	F X M A*	MSG	MATSAILE
F V M D		MOUNT DARWIN	F V T U		TULI	F X M F*	MFC	MAFETENG
F V M F		MABIKWA	F V T W		TOWLA	F X M H*		MOHALES HOEK
F V M H	MJW	MAHENYE	F V U F		BUF	F X M K*	MKH	MOKHOTLONG
F V M I		MUBAYIRA	F V U N		GUN	F X M L*		MALEFILOANE
F V M K		MKONONO	F V U R		URONGA	F X M M	MSU	MASERU MOSHOESHOE I
F V M L		MILIBIZI	F V V E		SOVELELE	F X M N*		MANTSONYANE
F V M M		MAHAMARA	F V V L		VALHALLA	F X M P*		MOHLANAPENG
F V M N		MANA POOLS	F V V M		MVUMA	F X M S*		MASHAI STORE
F V M R		MUTORASHANGA	F V V U		SIAKOBUVU	F X M T*		MATABENG STORE
F V M S		MIDDLE SABI	F V W A		WADZE	F X M U*		MASERU/MEJAMETAIANA
F V M T		MUTOKO	F V W D		WEDZA	F X M V*		MATABENG VILLAGE
F V M U	UTA	MUTARE	F V W E		WEST NICHOLSON	F X N H*		NOHANAS
F V M V*	MVZ	MASVINGO	F V W G		MANINGWA	F X N K*	NKU	NKAUS
F V M W		MUREWA	F V W I		MWAMI	F X P G*	PEL	PELANENG
F V M Z		MARSHLANDS	F V W K		WATAKAI	F X Q G*	UTG	QUTHING
F V N A		SPESBONA	F V W L		WOODLANDS	F X Q N*	UNE	QACHA'S NEK
F V N J		NYAJENA	F V W N*	HWN	HWANGE NATIONAL PARK	F X S E*		SEHLABATHEBE
F V N K		NKAYI	F V W S		WESTCOTE			
F V N N		SUNNYSIDE	F V W T	WKI	HWANGE TOWN			

Location Indicator Indicateur d'emplacement Indicador de lugar Индекс местоположения	IATA IATA IATA	Location Name Nom de l'emplacement Nombre del lugar Название места	Location Indicator Indicateur d'emplacement Indicador de lugar Индекс местоположения	IATA IATA IATA	Location Name Nom de l'emplacement Nombre del lugar Название места	Location Indicator Indicateur d'emplacement Indicador de lugar Индекс местоположения	IATA IATA IATA	Location Name Nom de l'emplacement Nombre del lugar Название места
F X S H*	SHK	SEHONGHONG	F Y H H*		HELMERINGHAUSEN	F Y N T*		NAMTIP
F X S K*	SKQ	SEKAKE	F Y H I*	HAL	HALALI	F Y O A	OND	ONDANGWA
F X S M*	SOK	SEMONGKONG	F Y H L*		HUAB LODGE	F Y O B*		OTJONJISE
F X S S*	SHZ	SESHOTE	F Y H M*		HAMMERSTEIN	F Y O D*		OKOMITUNDU
F X S T*		ST. THERESA	F Y H N*		HENTIES BAY	F Y O E*	OMG	OMEGA
F X T A*	THB	THABATSEKA	F Y H Q		WINDHOEK (DIRECTOR CIVIL AVIATION)	F Y O F*		OKATJURU
F X T B*		TEBELLONG	F Y H S*		HOBAS	F Y O G*	OMD	ORANJEMUND
F X T K*	TKO	TLOKOENG	F Y H T*		HOBATERE	F Y O H*		OKAHAO
			F Y H V*		HARTMAN'S VALLEY	F Y O I*		OSHIKANGO
FY - NAMIBIA			F Y I A*		INTO AFRICA LODGE	F Y O J*		OUTJO
F Y A A*	AIW	AI-AIS	F Y I B*		IBENSTEIN	F Y O K*		OKAKARARA
F Y A B*		AROAB	F Y I H*		IMMENHOF	F Y O L*		OHORONGO
F Y A H*		OKOMBAHE	F Y I I*		IMPALILA ISLAND	F Y O M*		OMARURU
F Y A I*		AMEIB RANCH	F Y I M*		IMMELMANN	F Y O N*		OKAHANDJA
F Y A K*		AUSSENKEHR	F Y I R*		OSIRE	F Y O O*	OKF	OKAUKUEJO
F Y A M*		AMINUIS	F Y K A*		KARIBIB	F Y O P*	OPW	OPUWA
F Y A N*		ARANOS	F Y K B*	KAS	KARASBURG	F Y O R*		OROPOKO
F Y A R*	ADI	ARANDIS	F Y K C*		KARIOS (CANON LODGE)	F Y O S*	OHI	OSHAKATI
F Y A S*		AUS	F Y K D*		KALKRAND	F Y O T*		OOTMOED
F Y A V*		ARIAMSVLEI	F Y K E*		KALAHARI GAME LODGE	F Y O U*		OPERET
F Y B A*		BAGBAG	F Y K G*		OKONGO	F Y O V*		OTAVI
F Y B B*		BEENBREECK	F Y K H*		KIRIPOTIB LODGE	F Y O W*	OTJ	OTJIWARONGO
F Y B C*		BETHANIEN	F Y K I*		KHUMB	F Y O Z*		OKOZONGOMINGO
F Y B E*		BETESDA	F Y K J*		KAMANJAB	F Y P A*		OKAPUKA
F Y B G*	BQI	BAGANI	F Y K K*		OKOKONGO	F Y P O*		POKWENI
F Y B J*		BITTERWASSER	F Y K L*		KALKERUS	F Y P R*		OKAPERUPERU
F Y B R*		BERSEBA	F Y K M		KATIMA MULILO	F Y P U*		PUROS
F Y B W*		BWABWATA	F Y K N*		OKONJIMA	F Y P W*		PALMWAG
F Y B Y*		BYSEEWAH	F Y K O*		KOMBAT	F Y R C*		RUACANA
F Y C B*		CONCEPTION BAY	F Y K P*		OKAPUTA	F Y R F*		RIETFONTEIN
F Y C C*		CAPE CROSS	F Y K R*		OKORUSU MINE	F Y R H*		REHOBOTH
F Y C O*		COENBRITZ	F Y K S*		KOES	F Y R N*		RHINO CAMP
F Y C V*		CORDOVA	F Y K T	KMP	KEETMANSHOOP	F Y R O*		OTJIKARO
F Y D C*		DAMARALAND CAMP	F Y K U*		KUIDAS	F Y R R*		RAG ROCK
F Y D N*		DORO NAWAS	F Y K W*		OKANGWATI	F Y R S*		ROOISAND
F Y D R*		DIEPRIVIER	F Y K X*		KHORIXAS	F Y R U*	NDU	RUNDU
F Y D S*		DORDABIS	F Y K Y*		UITKYK	F Y R W*		KEERWEERDER
F Y E A*		ETENDEKA	F Y K Z*		KUZIKUS	F Y R Z*		ROSTOCK
F Y E D*		EDEN	F Y L F		SELFCO 21	F Y S A*		SKORPION
F Y E F*		EPUPA FALLS	F Y L R*		LA ROCHELLE	F Y S C*		SINCLAIRE
F Y E H*		EHOMBA	F Y L S*		LIANSHULU	F Y S E*		SOETGRAS
F Y E K*		EPUKIRO	F Y L V*		LEONARDVILLE	F Y S F*		SESFONTEIN
F Y E L*		ELISENORE	F Y L W*		LANGVERWACHT	F Y S G*		SHADIGONGORO
F Y E M*		EMERITUS (ONANIS)	F Y L Z*	LUD	LUDERITZ	F Y S H*		STEINHAUSEN
F Y E N*		EENHANA	F Y M B*		MEOB BAY	F Y S I*		SHITEMO
F Y E O*		EPAKO	F Y M D*		MANGETTI DUNE	F Y S L*		SOSSUSVLEI MOUNTAIN LODGE
F Y E P*		EPACHA	F Y M E*	MJO	MOUNT ETJO	F Y S M*	SWP	SWAKOPMUND
F Y E R*		ERMO	F Y M F*		MARIENFLUSS	F Y S N*		OSONA
F Y E T*		ETUSIS	F Y M G*	MQG	MIDGARD	F Y S O*		SOLITAIRE
F Y E U*		ETUNDA	F Y M H*		MALTAHOHE	F Y S P*		STAMPRIET
F Y G B*	GOG	GOBABIS	F Y M I*		MILE 72	F Y S R*		SARUSAS
F Y G C*		GOCHAS	F Y M L*		MARIENTAL	F Y S S*	SZM	SESRIEM
F Y G F*	GFY	GROOTFONTEIN	F Y M O*	OKU	MOKUTI LODGE	F Y S T*		STRATE
F Y G H*		GOLLSCHAU	F Y M P*		OKAMAPU	F Y S U*		SOSSUSVLEI LODGE
F Y G I*		GIBEON	F Y M R*		OMATARAZU	F Y S V*		SOSSUSVLEI
F Y G K*		GELUK	F Y M S*		MASBIEKER	F Y S W*		SWARTKRANS
F Y G L*		OMARURU GAME LODGE	F Y M T*		MANGETTI	F Y T B*		TSAOBIS
F Y G M*		GAMIS	F Y M U*		MUSHALA LODGE	F Y T C*		TOSCANINI
F Y G N*		GRUNAU	F Y M W*		MOWE BAY	F Y T E*	TCY	TERRACE BAY
F Y G O*		GOBABEB	F Y N A*	NNI	NAMUTONI	F Y T F*		TWYFELFONTEIN
F Y G P*		GELUKSPUT	F Y N B*		KANSIMBA	F Y T J*		OTJOHORONGO
F Y G R*		GRASKOP	F Y N D*		NOORDOEWER	F Y T K*		TSUMKWE
F Y G T*		GROSS TSAUB	F Y N G*	OGV	ONGAVA	F Y T L*		TALISMANIS
F Y G V*		GRAVENSTEIN	F Y N K*		NKONGO	F Y T M*	TSB	TSUMEB
F Y G W*		OTJIMBINGWE	F Y N L*		NAMUSHASHA	F Y T N*		OTJINENE
F Y H A*		HAMAS	F Y N N*		NAMIB NAUKLUFT LODGE	F Y T O*		TORRA BAY
F Y H C*		HILKER'S CHEETAHDROME	F Y N P*		NEPARA	F Y T R*		TWEE RIVIEREN

Location Indicator Indicateur d'emplacement Indicador de lugar Индекс местоположения	IATA IATA IATA	Location Name Nom de l'emplacement Nombre del lugar Название места	Location Indicator Indicateur d'emplacement Indicador de lugar Индекс местоположения	IATA IATA IATA	Location Name Nom de l'emplacement Nombre del lugar Название места	Location Indicator Indicateur d'emplacement Indicador de lugar Индекс местоположения	IATA IATA IATA	Location Name Nom de l'emplacement Nombre del lugar Название места
F Y T S*		TSANDI	F Z C B	IDF	IDIOFA	F Z F S		KARAWA
F Y T T*		TOK TOKKIE	F Z C D		VANGA	F Z F T		TANDALA
F Y T W*		OTJIVA	F Z C E	LUS	LUSANGA	F Z F U	BMB	BUMBA
F Y T Z*		OTJISAZU	F Z C F		KAHEMBA	F Z F V		GBADO
F Y U E*		ONGWEDIVA	F Z C G		TEMBO	F Z F W		GWAKA
F Y U K*		USAKOS	F Z C I		BANGA	F Z G A	LIQ	LISALA
F Y U S*		UIS	F Z C K		KAJUJI	F Z G B		BOSONDJO
F Y V A*		HAVANA	F Z C L		BANZA-LUTE	F Z G C		BOLILA
F Y V K*		VOLSTRUISKLOOF	F Z C M		MANGAI II	F Z G D		BOKENGE
F Y W B	WVB	WALVIS BAY	F Z C O		BOKO	F Z G E		BINGA
F Y W D*		WOLWEDANS	F Z C P		POPOKABAKA	F Z G F		BOKUNGU
F Y W E	ERS	WINDHOEK/EROS	F Z C R		BUSALA	F Z G G		MONDOMBE
F Y W H	WDH	HOSEA KUTAKO INTL AIRPORT	F Z C S		KENGE	F Z G H		WEMA
F Y W I*		WITVLEI	F Z C T		FATUNDU	F Z G I		YALINGIMBA
F Y W K*		WLOTSKAS BAKEN	F Z C U		ITO	F Z G J		NKEMBE
F Y W L*		WABI LODGE	F Z C V	MSM	MASI-MANIMBA	F Z G N	BNB	BOENDE
F Y W M*		WARMBAD	F Z C W		KIKONGO SUR WAMBA	F Z G T		BOTEKA
F Y W T*		WITWATER	F Z C X		KIMAFU	F Z G V	IKL	IKELA
F Y W V		WALVIS BAY (MET)	F Z C Y		YUKI	F Z G X		MONKOTO
F Y W W		WINDHOEK (TOWN MET)	F Z D A		MALANGA	F Z G Y		YEMO
F Y Z R*		ZEBRA RIVER LODGE	F Z D B		KIMBAU	F Z I A		KISANGANI-SIMISIMI
			F Z D C		LUKUNI	F Z I C	FKI	KISANGANI-BANGOKA
			F Z D D		WAMBA LUADI	F Z I F		UBUNDU
			F Z D E		TONO	F Z I G		KM 95 CFL
			F Z D F		NZAMBA	F Z I K		KATENDE
			F Z D G		NYANGA	F Z I R	YAN	YANGAMBI
			F Z D H		NGI	F Z I Z		LOKUTU
			F Z D I		YALIFAFU	F Z J A		ISIRO-VILLE
			F Z D J		MUTENA	F Z J B		DOKO
			F Z D K		KIPATA-KATIKA	F Z J C		DUNGU-UYE
			F Z D L		KOLOKOSO	F Z J D		DORUMA
			F Z D M		MASAMUNA	F Z J E		EPI
			F Z D N		MONGO-WA-KENDA	F Z J F		ABA
			F Z D O		MOANZA	F Z J H	IRP	ISIRO-MATARI
			F Z D P		MUKEDI	F Z J I		WATSHA
			F Z D Q		MANZELELE	F Z J K		FARADJE
			F Z D R		BOKELA	F Z J N		LUNIEMU
			F Z D S		YASA-BONGA	F Z J R		KERE-KERE
			F Z D T		MATARI	F Z K A	BUX	BUNIA
			F Z D U		KIMPANGU	F Z K B		BAMBILI-DINGILA
			F Z D Y		MISSAYI	F Z K C		MAHAGI
			F Z E A	MDK	MBANDAKA	F Z K F		KILOMINES
			F Z E B		MONIEKA	F Z K I		YEDI
			F Z E G		LUKOLELA	F Z K J	BZU	BUTA-ZEGA
			F Z E I		INGENDE	F Z K N		AKETI
			F Z E L		LILENGA	F Z K O		ANGO
			F Z E M		YEMBE-MOKE	F Z K P		BONDO
			F Z E N	BSU	BASANKJSU	F Z M A	BKY	BUKAVU/KAVUMU
			F Z E O		BEONGO	F Z M B	RUE	BUTEMBO
			F Z E P		MENTOLE	F Z M C		MULUNGU
			F Z E R		KODORO	F Z M D		NZOVU
			F Z E S		NGUMU	F Z M K		BULONGO KIGOGO
			F Z F A	LIE	LIBENGE	F Z M P		KIMANO II
			F Z F B		IMESSE	F Z M W		SHABUNDA
			F Z F C		ENGENGELI	F Z N A	GOM	GOMA
			F Z F D	BDT	GBADOLITE	F Z N B		KATALE
			F Z F E		ABUMUMBAZI	F Z N C		RUTSHURU
			F Z F F		BAU	F Z N F		LUBERO
			F Z F G		BOKANDA	F Z N I		TSHASHA
			F Z F H		MOKARIA-YAMOLETA	F Z N K		KATAMDA-RUTSHURU
			F Z F J		GOVONGO	F Z N M		MWESO
			F Z F K	GMA	GEMENA	F Z N O		ETAETU
			F Z F L		KALA	F Z N P	BNC	BENI-MAVIVI
			F Z F N		LOMBO	F Z N Q		OBAYE
			F Z F P	KLI	KOTAKOLI	F Z N R		RWINDI
			F Z F Q		MPAKA	F Z N T		MUTWANGA
			F Z F R		MOMBONGO	F Z O A	KND	KINDU
FZ - DEMOCRATIC REPUBLIC OF THE CONGO								
F Z A A	FIH	KINSHASA/NDJILI						
F Z A B	NLO	KINSHASA/NDOLO						
F Z A C		MALUKU						
F Z A D		CELO-ZONGO						
F Z A E		KIMPOKO						
F Z A F		NSANGI						
F Z A G	MNB	MUANDA						
F Z A H		TSHELA						
F Z A I		KITONA-BASE						
F Z A J	BOA	BOMA						
F Z A L	LZI	LUOZI						
F Z A M	MAT	MATADI/TSHIMPI						
F Z A N		INGA						
F Z A P		LUKALA						
F Z A R	NKL	NKOLO-FUMA						
F Z A S		INKISI						
F Z A U		KONDE						
F Z A W		KWILU-NGONGO						
F Z A X		LUHEKI						
F Z A Y		MVULA						
F Z A Z		KINSHASA/NOF AIS						
F Z B A	INO	INONGO						
F Z B B		BONGIMBA						
F Z B C		BIKORO						
F Z B D		OSHWE						
F Z B E		BENO						
F Z B F		BONKITA						
F Z B G		KEMPA						
F Z B H		ISONGO						
F Z B I	NIO	NIOKI						
F Z B J		MUSHIE						
F Z B K		BOSOBEBOSHWE						
F Z B L		DJOKELE						
F Z B N		MALEBO						
F Z B O	FDU	BANDUNDU						
F Z B P		NGEBOLOBO						
F Z B Q		BINDJA						
F Z B R		BOLONGONKELE						
F Z B S		SEMENDWA						
F Z B T	KRZ	KIN/BASONGO MBOLIASA						
F Z B U		IPEKE						
F Z B V		KEMPILE						
F Z B W		BOKOTE-BASENGELE						
F Z C A	KKW	KIKWIT						

Location Indicator Indicateur d'emplacement Indicador de lugar Индекс местоположения	IATA IATA IATA IATA	Location Name Nom de l'emplacement Nombre del lugar Название места	Location Indicator Indicateur d'emplacement Indicador de lugar Индекс местоположения	IATA IATA IATA IATA	Location Name Nom de l'emplacement Nombre del lugar Название места	Location Indicator Indicateur d'emplacement Indicador de lugar Индекс местоположения	IATA IATA IATA IATA	Location Name Nom de l'emplacement Nombre del lugar Название места
F Z O B		TINGI-TINGI	F Z U M		MUTOTO	G A M N		MANANTALI
F Z O C		KALIMA-KAMISUKU	F Z U N		LUEBO	G A N F		NIAFUNKE
F Z O D	KLY	KALIMA-KIKUNGWA	F Z U O		MUSESE	G A N K	NRM	NARA/KEIBANE
F Z O E		KAMPENE	F Z U P		DIBOKO	G A N R	NIX	NIORO
F Z O F		KIAPUPE	F Z U R		TSHIBALA	G A O B		OUSSIBIDIANA
F Z O G		LULINGU TSTHIMKA	F Z U S		TSHIKAJI	G A S D		SADIOLA
F Z O H		MOGA	F Z U T		KATUBWE	G A S G	SZU	SEGOU
F Z O J		OBOKOTE	F Z U U		LUTSHATSHA	G A S K	KSS	SIKASSO
F Z O K	KGN	KASONGO	F Z U V		KALONDA	G A S N		SAN
F Z O O		KAILO	F Z V A	LJA	LODJA	G A S Y		SYAMA
F Z O P	PUN	PUNIA	F Z V C		KOLE SUR LUKENIE	G A T B	TOM	TOMBOUCTOU
F Z O Q		PUNIA-BASENGE	F Z V D		DINGELE	G A T N		TAOUDENNI
F Z O R		SAULIA	F Z V E		LOMELA	G A T S		TESSALIT
F Z O S		KASESE	F Z V F		KUTUSONGO	G A T Y		TERIABOUGOU
F Z O T		PHIBRAKI	F Z V G		KATAKO KOMBE	G A Y E	EYL	YELIMANE
F Z P B		KAMITUGA	F Z V H		SHONGAMBA			
F Z P C		LUGUSHWA	F Z V I	LBO	LUSAMBO	GB - GAMBIA		
F Z Q A	FBM	LUBUMBASHI	F Z V J		TSHUMBE	G B Y D	BJL	BANJUL INTERNATIONAL
F Z Q C	PWO	PWETO	F Z V K		LUKOMBE BATWA			
F Z Q D		MULUNGWISHI	F Z V L		WASOLO	GC - CANARY ISLANDS (SPAIN)		
F Z Q E		KINSEDA	F Z V M	MEW	MWEKA	G C C C		CANARIAS FIC/ACC
F Z Q F		FUNGURUME	F Z V N		WEMBO-NYAMA	G C F V	FUE	FUERTEVENTURA
F Z Q G	KEC	KASEDA	F Z V O		BENA-DIBELE	G C G A		CANARIAS (GRUPO DE ALERTA Y CONTROL)
F Z Q H		KATUE	F Z V P		DIKUNGU	G C G C		GRAN CANARIA (MET)
F Z Q I		LIKASHI-KAMATANDA	F Z V R	BAN	BASONGO	G C G M	GMZ	LA GOMERA
F Z Q J		MWADINGUSH	F Z V S	PFR	ILEBO	G C G O'		SAN SEBASTIAN DE LA GOMERA (LA GOMERA) (HEL)
F Z Q M	KWZ	KOLWESI	F Z V T		DEKESE	G C H I	VDE	HIERRO
F Z Q N		MUTSHATSHA	F Z V U		IDUMBE	G C H U'		HOSPITAL UNIVERSITARIO DE CANARIAS (LA LAGUNA-TENERIFE) (HEL)
F Z Q O		LUBUMBASHI-KARAVIA	F Z W A	MJM	MBUJI-MAYI	G C L A	SPC	LA PALMA
F Z Q P		LISENGE	F Z W B		BIBANGA	G C L B'		EL BERRIEL/GRAN CANARIA
F Z Q U		LUBUDI	F Z W C	GDJ	GANDAJIKA	G C L P	LPA	GRAN CANARIA
F Z Q V		MITWABA	F Z W E		MWENE-DITU	G C M P		MASPALOMAS (ESTACION ESPACIAL)
F Z Q W		LUISHI	F Z W F		KIPUSHI	G C R R	ACE	LANZAROTE
F Z R A	MNO	MANONO	F Z W I		KASHIA	G C T S	TFS	TENERIFE SUR/REINA SOFIA
F Z R B	BDV	MOBA	F Z W L		MUNKAMBA	G C X O	TFN	TENERIFE NORTE (AD CIVIL)
F Z R C		MUKOY	F Z W R		KISENGWA			
F Z R D		KABOMBO	F Z W S		LUBAO			
F Z R E		BUKENA	F Z W T	KBN	KABINDA-NTUNTA			
F Z R F	FMI	KALEMIE	F Z Z A		FIR-CONGO DEMOCRATIQUE			
F Z R G		KANIA SOMINIKI				GE - SPAIN		
F Z R J		PEPA	GA - MALI			G E C E	JCU	CEUTA (HEL CIVIL)
F Z R K		KANSIMBA	G A A O		ANSONGO	G E C T'		CEUTA (HEL MILITAR)
F Z R L		LUSINGA	G A B D		BANDIAGARA	G E H M'		MELILLA (HEL MILITAR)
F Z R M	KBO	KAKALO	G A B F		BAFOULABE	G E M L	MLN	MELILLA
F Z R N		NYUNZU	G A B G		BOUGOUNI			
F Z R O		LUVUA	G A B R		BOUREM	GF - SIERRA LEONE		
F Z R Q	KOO	KONGOLO	G A B S	BKO	BAMAKO/SENOU	G F B N'	BTE	BONTHE
F Z S A	KMN	KAMINA-BASE	G A B V		BAMAKO/DNAC	G F B O'	KBS	BO
F Z S B		KAMINA-VILLE	G A D A		DIOILA	G F C K		COCKERIL
F Z S C		SONGA	G A D Z		DOUENTZA	G F G K'	GBK	GBANGBATOK
F Z S D		SANDOA	G A F D		FALADIE	G F H A'	HGS	HASTINGS
F Z S E		KANENE	G A G L		AGUELHOC	G F K B'	KBA	KABALA
F Z S I		DILOLO	G A G M	GUD	GOUNDAM	G F K E'	KEN	KENEMA
F Z S J		KASAJI	G A G O	GAQ	GAO	G F L L	FNA	FREETOWN/LUNGI
F Z S K	KAP	KAPANGA	G A G R		GOURMA RHAROUS	G F T O'		TONGO
F Z T K	KNM	KANIAMA	G A H B		HOMBORI	G F Y E'	WYE	YENGEMA
F Z T L		LUENA	G A K A	KNZ	KENIEBA			
F Z T S		KASESE-KANIAMA	G A K D	KYS	KAYES	GG - GUINEA-BISSAU		
F Z U A	KGA	KANANGA	G A K L		KIDAL	G G B B'		BAMBADINCA
F Z U E		LUBONDAIE	G A K M		KE MACINA	G G B E'		BEDANDA
F Z U F		KASONGA	G A K N		KOLOKANI	G G B F'		BAFATA
F Z U G	LZA	LUIISA	G A K O	KTX	KOUTIALA	G G B I'		BISSORA
F Z U H		MOMA	G A K T		KITA	G G B O'		BOLAMA
F Z U I		MBOI	G A M A		MARKALA	G G B U'	BQE	BUBAQUE
F Z U J		MUAMBI	G A M B	MZI	MOPTUAMBODEDJO	G G C C'		CACINE
F Z U K	TSH	TSHIKAPA	G A M K		MENAKA	G G C F'		CUFAR
F Z U L		BULAPE	G A M L		MORILA	G G C G'		CANTCHUNGO
						G G C T'		CATIO

Location Indicator d'emplacement Indicador de lugar Индекс местоположения	IATA	Location Name Nom de l'emplacement Nombre del lugar Название места	Location Indicator d'emplacement Indicador de lugar Индекс местоположения	IATA	Location Name Nom de l'emplacement Nombre del lugar Название места	Location Indicator d'emplacement Indicador de lugar Индекс местоположения	IATA	Location Name Nom de l'emplacement Nombre del lugar Название места
G G C V*		CARAVELA	G O O Y	DKR	DAKAR/YOFF	G V S N*	SNE	PREGUICA/SAO NICOLAU ISLAND
G G E P*		EMPADA	G O S M	MAX	MATAM	G V S V	VXE	SAO PEDRO/SAO VICENTE ISLAND
G G F O*		FORMOSA	G O S P	POD	PODOR	HA - ETHIOPIA		
G G F R*		FARIM	G O S R	RDY	RICHARD TOLL	H A A A		ADDIS ABABA ACC/FIC CAA HQ
G G F U*		FULACUNDA	G O S S	XLS	SAINT LOUIS	H A A B	ADD	ADDIS ABABA/BOLE COMMET/NOF
G G G A*		GALINHAS	G O T B	BXE	BAKEL	H A A D*		ADABA
G G G B*		GABU	G O T K	KGG	KEDDOUGOU	H A A L*		ADDIS ABABA/LIDETTA (MIL)
G G M S*		MANSOA	G O T S	SMY	SIMENTI	H A A M*	AMH	ARBA MINCH
G G O V	OXB	BISSAU/OSWALDO VIEIRA INTL	G O T T	TUD	TAMBACOUNDA	H A A W*		AWASH
G G P C*		PECIXE	GQ - MAURITANIA			H A A X*	AXU	AXUM
G G P R*		PIRADA	G Q N A	AEO	AIOUN EL ATRUSS	H A B B*	XBL	BUNO BEDELLE
G G S D*		SAO DOMINGOS	G Q N B	OTL	BOUTILIMIT	H A B C*		BACO
G G T T*		TITE	G Q N C*	THI	TICHIT	H A B D*	BJR	BAHIR DAR
G G U N*		UNO	G Q N D	TIY	TIDJIKJA	H A B E*	BEI	BEICA
G G V R*		VARELA	G Q N E*	BGH	BOGUE	H A B U*	BCY	BULCHI
GL - LIBERIA			G Q N F	KFA	KIFFA	H A C B*		CALUB
G L B U*	UCN	BUCHANAN	G Q N H*	TMD	TIMBEDRA	H A D A*		DANSHA
G L C M*		ROBERTSPORT/CAPE MOUNT	G Q N I	EMN	NEMA	H A D B*		DEGEHA BUR
G L C P*	CPA	HARPER/CAPE PALMAS	G Q N J	AJJ	AKJOUJT	H A D C*	DSE	DESSIE/COMOLCHA
G L G E*	SNI	GREENVILLE/SINOE	G Q N K	KED	KAEDI	H A D D*	DEM	DEMBIDELLO
G L L B*		BUCHANAN (LAMCO)	G Q N L*	MOM	MOUDJERIA/LETFOTAR	H A D L*		DALLOL
G L M C		MONROVIA CITY (DCA-HQ)	G Q N M*		TIMBEDRA/DAHARA	H A D M*	DBM	DEBRE MARCOS
G L M R*	MLW	MONROVIA/SPRIGGS PAYNE	G Q N N	NKC	NOUAKCHOTT/AEROPORT	H A D N*		DANGHILLA
G L N A*	NIA	NIMBA (LAMCO)	G Q N R		ROSSO	H A D O*		DODOLA
G L R B	ROB	MONROVIA/ROBERTS INTL	G Q N S*	SEY	SELIBABI	H A D R*	DIR	DIRE DAWA
G L S K*		SANNIQUELLIE	G Q N T*	THT	TAMCHAKETT	H A D T*	DBT	DEBRE TABOR
G L S T*	SAZ	SASSTOWN	G Q N U	MBR	M'BOUT	H A F N*	FNH	FINCHA
G L T N*	THC	TCHIEH	G Q N V		NOUAKCHOTT/VILLE	H A G B*	GOB	GOBA
G L V A*	VOI	VOINJAMA (TENEBU)	G Q P A	ATR	ATAR	H A G H*	GNN	GHINNIR
GM - MOROCCO			G Q P F*	FGD	FDERIK	H A G L*	GLC	GELADI
G M A D	AGA	AGADIR/AL MASSIRA	G Q P P	NDB	NOUADHIBOU	H A G M*	GMB	GAMBELLA
G M A G	GLN	GUELMIME	G Q P T		BIR MOGHREIN	H A G N*	GDQ	GONDAR
G M A T	TTA	TAN-TAN/PLAGE BLANCHE	G Q P Z	OUZ	ZOUERATT/TAZADIT	H A G O*	GDE	GODE
G M A Z*		ZAGORA	GS - WESTERN SAHARA			H A G R*	GOR	GORE
G M F B		BOUARFA	G S A I		EL AAIUN	H A G U*		GURA
G M F F	FEZ	FES/SAISS	G S V O		VILLACISNEROS	H A H M*		DEBRE ZEIT/HARAR MEDA (MIL)
G M F I		IFRANE	GU - GUINEA			H A H S*		HOSSANA
G M F K	ERH	ERRACHIDIA/MOULAY ALI CHERIF	G U B E		BEYLA	H A H U*	HUE	HUMERA
G M F O	OUD	OUIDA/ANGADS	G U C Y	CKY	CONAKRY/GBESSIA	H A J J*	JIJ	JUJUA
G M F Z*		TAZA	G U F A	FIG	FRIAKATOUROU	H A J M*	JIM	JIMMA
G M M B		BENSLIMANE	G U F H	FAA	FARANAH/BADALA	H A K D*	ABK	KEBRI DAHAR
G M M D*		BENI MELLAL	G U G O*		BANANKORO/GBENKO	H A K L*	LFO	KELAFO
G M M E	RBA	RABAT/SALE	G U K R		KAMSAR/KAWASS	H A L A*	AWA	AWASA/LAKE
G M M H*	VIL	DAKHLA	G U K U*	KSI	KISSIDOUGOU	H A L L*	LLI	LALIBELLA
G M M I*	ESU	ESSAOUIRA/MOGADOR	G U L B	LEK	LABE/TATA	H A M E*		MIESO
G M M L	EUN	LAAYOUNE/HASSAN 1	G U L E		LERO	H A M J*		MAJI
G M M M		CASABLANCA (ACC/FIC)	G U M A	MCA	MACENTA	H A M K*	MQX	MEKELE
G M M N	CMN	CASABLANCA/MOHAMMED V	G U N E		KINIERO	H A M L*		MASSLO
G M M O*		TAROUDANT	G U N Z	NZE	N'ZEREKORE/KONIA	H A M M*		METEMA
G M M T	CAS	CASABLANCA/TIT MELLIL	G U O K	BKJ	BOKE/BARALANDE	H A M N*	NDM	MENDI
G M M W	NDR	NADOR/EL AROUI	G U O K	BKJ	BOKE/BARALANDE	H A M O*	OTA	MOTTA
G M M X	RAK	MARRAKECH/MENARA	G U S A*		SANGAREDI	H A M R*	MUJ	MUI RIVER
G M M Z	OZZ	OUARZAZATE	G U S B*	SBI	KOUNDARA/SAMBAILLO	H A M T*	MTF	MIZAN TEFERI
G M T A	AHU	AL HOCEIMA/CHERIF EL IDRISSE	G U S I	GII	SIGUIRI	H A N G*	EGL	NEGELE
G M T N	TTU	TETOUAN/SANIAT R'MEL	G U X N	KNN	KANKAN/KANKAN	H A N J*	NEJ	NEJJO
G M T T	TNG	TANGER/IBN BATOUTA	GV - CAPE VERDE			H A N K*	NEK	NEKEMTE
GO - SENEGAL			G V A C	SID	AMILCAR CABRAL/SAL ISLAND	H A P W*	PWI	PAWE
G O G G	ZIG	ZIGUINCHOR	G V A N*	NTO	AGOSTINHO NETO/SANTA ANTAO ISLAND	H A S D*	SXU	SODO
G O G K	KDA	KILDO	G V B A	BVC	RABIL/BOA VISTA ISLAND	H A S H*		SHEIK HUSSIEN
G O G S	CSK	CAP SKIRING	G V M A*	MMO	MAIO/MAIO ISLAND	H A S K*	SKR	SHAKISO
G O O D		DIOURBEL	G V M T*	MTI	MOSTEIROS/FOGO ISLAND	H A S L*	HIL	SHILABO
G O O K	KLC	KAOLACK	G V N P	RAI	PRAIA	H A S M*	SZE	SEMERA
G O O O		DAKAR (FIC,ACC,COM,NOF)	G V S C		SAL OCEANIC FIRUIR	H A S O*	ASO	ASSOSA
G O O V		DAKAR/VILLE	G V S F*	SFL	SAO FILIPE/FOGO ISLAND	H A S R*		SHIRE
						H A T O*		TENDAHO
						H A T P*	TIE	TIPPI

Location Indicator Indicateur d'emplacement Indicador de lugar Индекс местоположения	IATA IATA IATA ИАТА	Location Name Nom de l'emplacement Nombre del lugar Название места	Location Indicator Indicateur d'emplacement Indicador de lugar Индекс местоположения	IATA IATA IATA ИАТА	Location Name Nom de l'emplacement Nombre del lugar Название места	Location Indicator Indicateur d'emplacement Indicador de lugar Индекс местоположения	IATA IATA IATA ИАТА	Location Name Nom de l'emplacement Nombre del lugar Название места
H L S A		SARIR (C-4)	H T I R	IRI	IRINGA	H T S H*		MAFINGA
H L S B		SABAH (S-74)	H T I Y*		INYONGA	H T S J*		SIMANJIRO
H L S D		ESSIDER (OJ)	H T K A	TKQ	KIGOMA	H T S N*	SEU	SERONERA
H L S H		SAAHIL	H T K B*		KIBONDO	H T S O	SGX	SONGEA
H L S M		SAMAH (WH-59L)	H T K C*		KLEINS CAMP	H T S S*		SONGOSONGO
H L T D	LTD	GHADAMES	H T K D*		KONDOA	H T S T*		SERENGETI SOUTH
H L T G		TAGRIFT (V-10)	H T K E*		KIBEBE	H T S U*	SUT	SUMBAWANGA
H L T K		BENGHAZI (TIKA)	H T K H*		KIHANSI	H T S W*		KISHWA
H L T S		TIBISTY (V-9)	H T K I*	KIY	KILWA MASOKO	H T S Y*	SHY	SHINYANGA - IBADAKULI
H L U B		UBARI	H T K J	JRO	KILIMANJARO APP, TWR, AIS, MET, CIVIL AIRLINES	H T T B	TBO	TABORA
H L U F		UM FRUD				H T T G	TGT	TANGA
H L W A		WAHA (WH-59A)	H T K L*		KIRONDATA	H T T R*		TARANGIRE
H L Z A		ZELLA (Z-74)	H T K M*		KILOMBERO	H T T U*		TUNDURU
H L Z G		OXY ALPHA (103)	H T K N*		KASENSE	H T U K*		UKEREWE - NANSIO
H L Z T		ZELTEN (S-22)	H T K O*		KONGWA	H T U R*		URAMBO
H L Z U		ZUETINA	H T K P*		KINGUPIRA	H T U T*		UTETE
H L Z W		ZWARA	H T K R*		KARAGWE	H T U V*		UVINZA
			H T K S*		KILOSA	H T W H*		WAZO HILL
			H T K T*		KILIMATINDE	H T W K*		WEST KILIMANJARO
HR - RWANDA			H T K U*		KASULU	H T Y E*		NYAMONGE
H R Y G*	GYI	GISENYI	H T K W*		KWAJONI	H T Z A	ZNZ	ZANZIBAR - KISAUNI
H R Y I*	BTQ	BUTARE	H T L D*		LOLIONGO	H T Z I*		KISIMA (MKOMAZI)
H R Y N*		NEMBA	H T L I*	LDI	LINDI	H T Z W*		ZIWANDU
H R Y R	KGL	KIGALI INTERNATIONAL AIRPORT	H T L L*		LILUI			
H R Y U*	RHG	RUHENGERI	H T L M*	LKY	LAKE MANYARA			
H R Z A*	KME	CYANGUGU/KAMEMBE	H T L O*		LOBO WILD LIFE LODGE			
			H T L V*		LIVERIA			
HS - SUDAN			H T M A*	MFA	MAFIA	HU - UGANDA		
H S A T*	ATB	ATBARA	H T M B	MBI	MBEYA	H U A D*		AMUDAT
H S D N*		DONGOLA	H T M C*		MASWA	H U A J*		ADJUMAN
H S D Z*		DAMAZIN	H T M E*		MATAMBWE	H U A R*	RUA	ARUA
H S F S*	ELF	EL FASHIR	H T M F		MUFINDI	H U A T*		ANKOLE TEA
H S G N*	EGN	GENEINA	H T M G*		MOROGORO	H U B G*		BUGAMBE
H S K A*	KSL	KASSALA	H T M H*		MAKAU	H U B L*		BULAGO
H S M R*	MWE	MEROWE	H T M I*	XMI	MASASI	H U B U*		BUNDIBUGYO
H S N N*	UYL	NYALA	H T M K*		MIKUMI	H U E C		ENTEBBE ACC
H S O B*	EBD	OBEID	H T M L*		MAHALE	H U E N	EBB	ENTEBBE (INTL)
H S P N*	PZU	PORT SUDAN	H T M M*		MAMAREHE	H U G G*		BUGUNGU
H S S J*	JUB	JUBA	H T M O*		MOMBO	H U G U*	ULU	GULU
H S S M*	MAK	MALAKAL	H T M P*		MPANDA	H U J I*	JIN	JINJA
H S S S	KRT	KHARTOUM	H T M R*		MSEMBE - RUAHA NATIONAL PARK	H U K B*		KABALE
H S S W*	WHF	WADI HALFA	H T M S*	QSI	MOSHI	H U K C*	KLA	KAMPALA
H S W W*	WUU	WAU	H T M T	MYW	MTWARA	H U K D*		KIDPO
			H T M U*	MUZ	MUSOMA	H U K F*	KBG	KABALEGA FALLS
			H T M V*		MVUMI	H U K G*		KAABONG
HT - UNITED REPUBLIC OF TANZANIA			H T M W	MWZ	MWANZA	H U K I*		KISORO
H T A G*		AMANI GOMVU	H T M X*		MPWAPWA	H U K J*		KAJJANSI
H T A R	ARK	ARUSHA	H T M Y*		MBUYU	H U K K*		KAKIRA
H T B A*		BASUTO	H T N A*	NCH	NACHINGWEA	H U K L*		KALONGO
H T B B*		KIBA (KIBAMBAWE)	H T N D*		NDUTU	H U K M*		KIBIMBA
H T B H*		BIHARAMULO	H T N G*		NGERENGERE (MILITARY)	H U K N*		KINYARA
H T B N*		BULYANKHULU	H T N J*	JOM	NJOMBE	H U K O*		KOTIDO
H T B O*		BEHOBEHO	H T N K*		NKINGA	H U K R*		KIJURA
H T B S*		MBESA	H T N M*		NORTH MARA	H U K S*	KSE	KASESE
H T B U*	BKZ	BUKOBA	H T N N*		NGORONGORO	H U K T*		KITGUM
H T C H*		CHUNYA	H T N R*		NGARA	H U K U*		KUMI
H T D A	DAR	DAR ES SALAAM APP, TWR, NOF, MET, COM, CIVIL AIRLINES	H T N Z*		NZEGA	H U K Y*		KAYONZA
H T D C		DAR ES SALAAM ACC/FIC/RCC	H T O L*		OLTIPESI	H U L A*		LAKE GEORGE (KASENYI)
H T D O	DOD	DODOMA	H T P E	PMA	PEMBA	H U L I*		LIRA
H T D Q		DAR ES SALAAM TCAA HQ, AIS HQ	H T P W*		MATIPWILI	H U M A*	MBQ	MBARARA
H T E N*		ENDULENI	H T R B*		RUBONDO	H U M G		MWENGE
H T F E*		FISH EAGLE	H T R G*		RUNGWA	H U M I*	KCU	MASINDI
H T F I*		FORT IKOMA	H T R K*		RAS KUTANI	H U M O*		MOROTO
H T G E*		GALAI EAST	H T R U*		MCHAURU	H U M T		MATANY
H T G O*		KIZIGO	H T S D*		SINGIDA	H U M W*		MWEYA
H T G P*		GOLDEN PRIDE	H T S E*		SAME	H U M Y*		MOYO
H T G R*		GRUMET	H T S G*		STIGLERS GORGE	H U M Z*		MUZIZI
H T H Y*		HYDOM				H U N A*		NAMULONGE AGROMETEOROLOGY STATION
						H U P A*	PAF	PAKUBA

Location Indicator Indicateur d'emplacement Indicador de lugar Индекс местоположения	IATA IATA IATA IATA	Location Name Nom de l'emplacement Nombre del lugar Название места	Location Indicator Indicateur d'emplacement Indicador de lugar Индекс местоположения	IATA IATA IATA IATA	Location Name Nom de l'emplacement Nombre del lugar Название места	Location Indicator Indicateur d'emplacement Indicador de lugar Индекс местоположения	IATA IATA IATA IATA	Location Name Nom de l'emplacement Nombre del lugar Название места
H U P D*		PADER	K B F F*	BFF	SCOTTSBLUFF/WILLIAM B. HEILIG FIELD, NE.	K C H A*	CHA	CHATTANOOGA/LOVELL, TN.
H U P R*		PARAA	K B F I*	BFI	SEATTLE BOEING FIELD/KING COUNTY INTL, WA.	K C H O*	CHO	CHARLOTTEVILLE-ALBEMARLE, VA.
H U R U*		MORULEM	K B F L	BFL	BAKERSFIELD/MEADOWS FIELD, CA.	K C H S	CHS	CHARLESTON/AFB INTL, SC.
H U S H*		ISHASHA	K B F M*	BFM	MOBILE DOWNTOWN, AL.	K C I D*	CID	CEDAR RAPIDS MUNI, IA.
H U S K*		SEMLIKI	K B G M*	BGM	BINGHAMTON REGIONAL/EDWIN A LINKFIELD, NY.	K C I U*	CIU	SAULT STE MARIE/CHIPPEWA COUNTY INTL, MI.
H U S O	SRT	SOROTI	K B G R	BGR	BANGOR INTERNATIONAL, ME.	K C K B*	CKB	CLARKSBURG/BENEDUM, WV.
H U T O*	TRY	TORORO	K B H M	BHM	BIRMINGHAM, AL.	K C L E	CLE	CLEVELAND-HOPKINS INTERNATIONAL, OH.
KA - UNITED STATES								
K A B E*	ABE	ALLENTOWN-BETHLEHEM-EASTON, PA.	K B I F	BIF	EL PASO/BIGGS AAF, FORT BLISS, TX.	K C L L	CLL	COLLEGE STATION/ EASTERWOOD FIELD, TX.
K A B I*	ABI	ABILENE/REGIONAL, TX.	K B I L*	BIL	BILLINGS LOGAN INTL, MT.	K C L M*	CLM	PORT ANGELES/WILLIAM R. FAIRCHILD INTL, WA.
K A B Q	ABQ	ALBUQUERQUE/INTL, NM.	K B I S	BIS	BISMARCK MUNI, ND.	K C L T*	CLT	CHARLOTTE/DOUGLAS INTERNATIONAL, NC.
K A B R	ABR	ABERDEEN REGIONAL, SD.	K B I X	BIX	BILOXI/KEESLER AFB, MS.	K C M C*		NORAD WEATHER SUPPORT UNIT, CHEYENNE MOUNTAINS AFB, CO.
K A B Y*	ABY	SOUTHWEST GEORGIA REGIONAL, ALBANY, GA.	K B J C	APA	DENVER JEFFCO AIRPORT	K C M H*	CMH	COLUMBUS/PORT COLUMBUS INTERNATIONAL, OH.
K A C K*	ACK	NANTUCKET MEMORIAL, MA.	K B K E	BKE	BAKER/MUNI, OR.	K C M I*	CMI	CHAMPAIGN-URBANA/UNIVERSITY OF ILLINOIS WILLARD, IL.
K A C T*	ACT	WACO REGIONAL, TX.	K B K F	AUZ	AURORA/BUCKLEY ANGB, CO.	K C M X*	CMX	HANCOCK, MI HOUGHTON COUNTY MEMORIAL
K A C V	ACV	ARCATA/EUREKA, CA.	K B K L*	BKL	CLEVELAND/BURKE LAKEFRONT, OH.	K C N F		U.S. NOTAM SYSTEM, WASHINGTON DC.
K A C Y*	ACY	ATLANTIC CITY/INTL, NJ.	K B K W*	BKW	BECKLEY/RALEIGH COUNTY MEMORIAL, WV.	K C N M	CNM	CARLSBAD/CAVERN CITY AIR TERMINAL, NM.
K A D W	ADW	CAMP SPRINGS/ANDREWS AFB, MD.	K B L I	BLI	BELLINGHAM/INTL, WA.	K C O F	COF	COCOA BEACH/PATRICK AFB, FL.
K A E X	AEX	ALEXANDRIA, LA, ALEXANDRIA INTL ARPT	K B L V	BLV	BELLEVILLE/SCOTT AFB, IL.	K C O S	COS	COLORADO SPRINGS MUNICIPAL
K A F W*	AFW	FORT WORTH ALLIANCE, TX.	K B M G*	BMG	BLOOMINGTON/MONROE COUNTY, IN.	K C O U	COU	COLUMBIA REGIONAL, MO.
K A G C*	AGC	PITTSBURGH/ALLEGHENY COUNTY, PA.	K B M I*	BMI	BLOOMINGTON/NORMAL, IL.	K C P R	CPR	CASPER/NATRONA COUNTY INTL, WY.
K A G S	AGS	AUGUSTA/BUSH FIELD, GA.	K B N A	BNA	NASHVILLE INTERNATIONAL, TN.	K C R P*	CRP	CORPUS CHRISTI/INTL, TX.
K A H N*	AHN	ATHENS/BEN EPPS, GA.	K B O F*	BOF	WASHINGTON/BOLLING AFB, DC.	K C R W	CRW	CHARLESTON/YEAGER, WV.
K A K R*		AKRON, OH.	K B O I	BOI	BOISE AIR TERMINAL/GOWEN FLD, ID.	K C S G*		COLUMBUS METROPOLITAN, GA.
K A L B*	ALB	ALBANY COUNTRY, NY.	K B O S*	BOS	BOSTON/GENERAL EDWARD LAWRENCE LOGAN INTERNATIONAL, MA.	K C S V	CSV	CROSSVILLE MEMORIAL, TN.
K A L I	ALI	ALICE/INTL, TX.	K B P T*	BPT	BEAUMONT PORT-ARTHUR/JEFFERSON COUNTY, TX.	K C T B	CTB	CUT BANK MUNI, MT.
K A L M*	ALM	ALAMOGORDO-WHITE SANDS REGIONAL, NM.	K B Q K*	BQK	BRUNSWICK/GLYNCO JETPORT, GA.	K C V G*	CVG	COVINGTON-CINCINNATI/NORTHERN KENTUCKY INTERNATIONAL, KY.
K A L N*	ALN	ALTON/ST LOUIS REGIONAL, IL.	K B R L*	BRL	BURLINGTON MUNI, IA.	K C V O*	CVO	CORVALLIS MUNI, OR.
K A L O*	ALO	WATERLOO MUNI, IA.	K B R O	BRO	BROWNSVILLE/SOUTH PADRE IS. INTL, TX.	K C V S	CVS	CLOVIS AFB, NM.
K A L W	ALW	WALLA WALLA REGIONAL, WA.	K B S M		AUSTIN, TX, BASE OPS	K C X L*	CXL	CALEXICO/INTL, CA.
K A M A*	AMA	AMARILLO INTL, TX.	K B T L*	BTL	BATTLE CREEK/W. K. KELLOGG, MI.	K C X O	CXO	CONROE/MONTGOMERY COUNTY, TX.
K A N B	ANB	ANNISTON METROPOLITAN, AL.	K B T M	BTM	BUTTE/BERT MOONEY, MT.	K C Y S*	CYS	CHEYENNE/CHEYENNE, WY.
K A N D	AND	ANDERSON COUNTY, SC.	K B T R*	BTR	BATON ROUGE METROPOLITAN/RYAN FIELD, LA.	KD - UNITED STATES		
K A O O	AOO	ALTOONA-BLAIR COUNTY, PA.	K B T V	BTV	BURLINGTON/INTL, VT.	K D A A	DAA	FT BELVOIR/DAVISON AAF, VA.
K A P F*	APF	NAPLES-MUNI, FL.	K B U F	BUF	BUFFALO/GREATER BUFFALO INTL, NY.	K D A B*	DAB	DAYTONA BEACH REGIONAL, FL.
K A P G	APG	ABERDEEN/PHILLIPS AAF PROVING GROUND, MD.	K B U R*	BUR	BURBANK/GLENDALE-PASSADENA, CA.	K D A L*	DAL	DALLAS/DALLAS-LOVE FIELD, TX.
K A P N	APN	ALPENA COUNTY REGIONAL, MI.	K B V Y	BVY	BEVERLY MUNI, MA.	K D A N*	DAN	DANVILLE REGIONAL, VA.
K A R T*	ART	WATERTOWN/INTL, NY.	K B W G	BWG	BOWLING GREEN/WARREN COUNTY REGIONAL, KY.	K D A Y	DAY	DAYTON/JAMES M. COX DAYTON INTL, OH.
K A S E*	ASE	ASPEN-PITKIN CO/SARDY FIELD, CO.	K B W I	BWI	BALTIMORE-WASHINGTON INTERNATIONAL THURGOOD MARSHALL, MD.	K D B Q*	DBQ	DUBUQUE REGIONAL, IA.
K A T L	ATL	HARTSFIELD - JACKSON ATLANTA INTERNATIONAL, GA.	K B Y H*	BYH	BLYTHEVILLE, AR, ARKANSAS INTL ARPT	K D C A	DCA	WASHINGTON/NATIONAL, DC.
K A T Y	ATY	WATERTOWN MUNI, SD.	K B Y I	BYI	BURLEY MUNI, ID.	K D C*	DDC	DODGE CITY REGIONAL, KS.
K A U S	AUS	AUSTIN, TX, AUSTIN-BERGSTROM INTL ARPT	K B Y S	BYS	FT. IRWIN-BARSTOW/BICYCLE LAKE AAF, CA.	K D E C*	DEC	DECATUR/DECATUR, IL.
K A V L*	AVL	ASHEVILLE REGIONAL, NC.	K B Z N	BZN	BOZEMAN MT. GALLATIN FLD.	K D E N	DEN	DENVER INTERNATIONAL
K A V P*	AVP	SCRANTON/WILKES-BARRE INTL, PA.	KC - UNITED STATES			K D E T*	DET	DETROIT/DETROIT CITY, MI.
K A W N*		CARSWELL (USAF AUTOMATIC DIGITAL WEATHER SWITCH), FT. WORTH, TX.	K C A E*	CAE	COLUMBIA METROPOLITAN, SC.	K D F W*	DFW	DALLAS-FORT WORTH INTERNATIONAL, TX.
K A X N*	AXN	ALEXANDRIA/CHANDLER FIELD, MN.	K C A K*	CAK	AKRON-CANTON REGIONAL, OH.	K D H N	DHN	DOTHAN, AL.
K A Y E	AYE	FT. DEVENS/AYER, MOORE AAF, MA.	K C A R*	CAR	CARIBOU MUNI, ME.	K D L F	DLF	DEL RIO/LAUGHLIN AFB, TX.
K A Z O*	AZO	KALAMAZOO/BATTLE CREEK INTL, MI.	K C B M	CBM	COLUMBUS AFB, MS.	K D L H*	DLH	DULUTH/INTL, MN.
KB - UNITED STATES								
K B A B	BAB	MARYSVILLE/BEALE AFB, CA.	K C D C	CDC	CEDAR CITY MUNI, UT.	K D M A	DMA	TUCSON/DAVIS MONTHAN AFB, AZ.
K B A D	BAD	BOSSIER CITY/BARKDALE AFB, LA.	K C E C	CEC	CRESCENT CITY/JACK MCNAMARA FIELD ARPT, CA.	K D M N	DMN	DEMING MUNI, NM.
K B A F*	BAF	WESTFIELD/BARNES MUNI, MA.	K C E F	CEF	SPRINGFIELD-CHICOPEE/WESTOVER AFB METROPOLITAN, MA.	K D O V*	DOV	DOVER AFB, DE.
K B A K*	CLU	COLUMBUS MUNI, IN.	K C E W	CEW	CRESTVIEW/BOB SIKES, FL.	K D R I*	DRI	DE RIDDER/BEAUREGARD PARISH ARPT, LA.
K B C T*	BCT	BOCA RATON, FL.	K C F C	CFE	WASHINGTON/FAA ATC SYSTEMS COMMAND CENTER, DC.	K D S M*	DSM	DES MOINES INTL, IA.
K B D E*	BDE	BAUDETTE INTL, MN.	K C G F*	CGF	CLEVELAND/CUYAHOGA COUNTY OH.	K D T W*	DTW	DETROIT METROPOLITAN WAYNE COUNTY, MI.
K B D L*	BDL	BRADLEY INTERNATIONAL, CT.	K C G I*	CGI	CAPE GIRARDEAU MUNI, MO.	K D U J	DUJ	DU BOIS/JEFFERSON COUNTY, PA.
K B D R	BDR	BRIDGEPORT/GOR I SIKORSKY MEMORIAL, CT.	K C G X*	CGX	CHICAGO/MERRILL C. MEIGS, IL.	K D Y S	DYS	ABILENE/DYESS AFB, TX.
K B E D*	BED	BEDFORD/LAURENCE G. HANSCOM FIELD, MA.						
K B F D	BFD	BRADFORD REGIONAL, PA.						

Location Indicator Indicateur d'emplacement Indicador de lugar Индикс местоположения	IATA	Location Name Nom de l'emplacement Nombre del lugar Название места	Location Indicator Indicateur d'emplacement Indicador de lugar Индикс местоположения	IATA	Location Name Nom de l'emplacement Nombre del lugar Название места	Location Indicator Indicateur d'emplacement Indicador de lugar Индикс местоположения	IATA	Location Name Nom de l'emplacement Nombre del lugar Название места
KE - UNITED STATES			K G J T	GJT	GALVESTON/WALKER FIELD, CO.	K I D A	IDA	IDAHO FALLS/FANNING FIELD, ID.
K E A U*	EAU	EAU CLAIRE COUNTY, WI.	K G L S	GLS	GALVESTON, TX, SCHOLES FLD.	K I K K	IKK	KANKAKEE/GREATER, IL.
K E C G	ECG	ELIZABETH CITY COAST GUARD, NC.	K G N V	GNV	GAINESVILLE REGIONAL, FL.	K I L G*	ILG	WILMINGTON/NEW CASTLE, DE.
K E D W	EDW	EDWARDS AFB, CA.	K G O N*	GON	GROTON-NEW LONDON, CT.	K I L M*	ILM	WILMINGTON/NEW HANNOVER INTL, NC.
K E E N*	EEN	KEENE/DILLANT-HOPKINS, NH.	K G P I	FCA	KALISPELL, MT, GLACIER PARK INTL ARPT	K I N D*	IND	INDIANAPOLIS INTERNATIONAL, IN.
K E G E	EGE	EAGLE COUNTY, CO.	K G P T	GPT	GULFPORT/BILOXI REGIONAL, MS.	K I N K	INK	WINK/WINKLER COUNTY, TX.
K E K A	EKA	EUREKA/MURRAY, CA.	K G R B	GRB	GREENBAY/AUSTIN STRAUBEL, WI.	K I N L*	INL	INTERNATIONAL FALLS, MN
K E K N	EKN	ELKINS/JENNINGS RANDOLPH FLD, WV.	K G R F	GRF	FORT LEWIS-TACOMA/GRAY AAF, WA.	K I N T*	INT	WINSTON SALEM/SMITH REYNOLDS, NC.
K E K O*	EKO	ELKO MUNI-J.C. HARRIS FIELD, NV.	K G R I	GRI	GRANDE ISLAND/CENTRAL NEBRASKA REGIONAL, NE.	K I P T	IPT	WILLIAMSPORT/LYCOMING COUNTY PA.
K E L D	ELD	EL DORADO/GOODWIN FIELD, AR.	K G R K	GRK	FORT HOOD-KILLEEN/ROBERT GRAY AAF, TX.	K I R K*	IRK	KIRKSVILLE/REGIONAL, MO.
K E L M	ELM	ELMIRA/CORNING REGIONAL, NY.	K G R R*	GRR	GRAND RAPIDS/KENT COUNTY INTL, MI.	K I S P	ISP	ISLIP/LONG ISLAND MACARTHUR, NY.
K E L O	LYU	ELY/MUNI, MN.	K G S B	GSB	GOLDSBORO/SEYMOUR-JOHNSON AFB, NC.	K I W A		PHOENIX, AZ, PHOENIX-MESA GATEWAY ARPT
K E L P	ELP	EL PASO INTERNATIONAL, TX.	K G S O*	GSO	GREENSBORO, N.C. PIEDMONT TRIAD INTL.	KJ - UNITED STATES		
K E N D	END	ENID/VANCE AFB, OK.	K G S P*	GSP	GREER/GREENVILLE-SPARTANBURG .SC.	K J A C*	JAC	JACKSON HOLE, WY.
K E N W*	ENW	KENOSHA REGIONAL, WI.	K G T B	GTB	FORT DRUM/WHEELER-SACK AAF, NY.	K J A N	JAN	JACKSON/INTL, MS.
K E R I*	ERI	ERIE INTL, PA.	K G T F	GTF	GREAT FALLS/INTL, MT.	K J A X	JAX	JACKSONVILLE/INTL, FL.
K E S F*	ESF	ALEXANDRIA/ESLER REGIONAL LA	K G U P	GUP	GALLUP, NM.	K J B R	JBR	JONESBORO MUNI, AR.
K E U G*	EUG	EUGENE/MAHLON SWEET FIELD, OR	K G U S	GUS	PERU/GRISSOM AFB, IN.	K J D G		Diego Garcia - US Navy Relay to Diego Garcia (FJDG)
K E V V*	EVV	EVANSVILLE REGIONAL, IN.	K G V W	GVW	KANSAS CITY/RICHARDS-GEBAUR ARPT, MO.	K J F K*	JFK	NEW YORK/JOHN F. KENNEDY INTERNATIONAL, NY.
K E W B	EWB	NEW BEDFORD/MUNI, MA.	K G W O	GWO	GREENWOOD/ILE FLORE ARPT, MS.	K J L N*	JLN	JOPLIN REGIONAL, MO.
K E W N	EWN	NEW BERN/CRAVEN COUNTY REGIONAL, NC.	K G Y Y*	GY Y	GARY, IN.	K J M S*	JMS	JAMESTOWN MUNI, ND.
K E W R*	EWR	NEWARK LIBERTY INTERNATIONAL, NJ.	KH - UNITED STATES			K J S T*	JST	JOHNSTOWN-CAMBRIA COUNTY, PA.
K E Y W*	EYW	KEY WEST/KEY WEST INTL, FL.	K H F D*	HFD	HARTFORD/BRAINARD, CT.	K J X N*	JXN	JACKSON COUNTY/REYNOLDS FIELD, MI.
KF - UNITED STATES			K H G R*	HGR	HAGERS TOWN/WASHINGTON COUNTY REGIONAL, MD.	KL - UNITED STATES		
K F A R*	FAR	FARGO/HECTOR INTL, ND.	K H H R	HHR	HAWTHORNE MUNI, CA.	K L A F*	LAF	LAFAYETTE/PURDUE UNIVERSITY, IN.
K F A T	FAT	FRESNO YOSEMITE INTERNATIONAL, CA.	K H I B*	HIB	HIBBING/CHISHOLM-HIBBING, MN.	K L A L	LAL	LAKELAND LINDER REGIONAL, FL.
K F A Y*	FAY	FAYETTEVILLE/REGIONAL GRANNIS FIELD, NC.	K H I F	HIF	OGDEN/HILL AFB, UT.	K L A N	LAN	LANSING/CAPITAL CITY, MI.
K F B G	FBG	FORT BRAGG/SIMONS AAF, NC.	K H K Y	HKY	HICKORY/REGIONAL, NC.	K L A R*	LAR	LARAMIE/GENERAL BREESE FIELD, WY.
K F F O	FFO	DAYTON/WRIGHT-PATTERSON AFB, OH.	K H L N*	HLN	HELENA REGIONAL, MT.	K L A S*	LAS	LAS VEGAS/MCCARRAN INTERNATIONAL, NV.
K F H U	FHU	FORT HUACHUCA/LIBBY AAF-SIERRA VISTA MUNI, AZ.	K H L R	HLR	FT. HOOD-KILLEEN/HOOD AFB, TX.	K L A X*	LAX	LOS ANGELES INTERNATIONAL, CA.
K F L G	FLG	FLAGSTAFF/PULLIAM, AZ.	K H M N	HMN	ALAMOGORDO/HOLLOMAN AFB, NM.	K L B B*	LBB	LUBBOCK/INTL, TX.
K F L L	FLL	FORT LAUDERDALE/HOLLYWOOD INTERNATIONAL, FL.	K H O N	HON	HURON REGIONAL, SD.	K L B E*	LBE	LATROBE/WESTMORLAND COUNTY, PA.
K F L O	FLO	FLORENCE REGIONAL, SC.	K H O P	HOP	FORT CAMPBELL (HOPKINSVILLE, KY)	K L B F*	LBF	NORTH PLATTER REGIONAL, NE.
K F L V	FLV	FORT LEAVENWORTH/SHERMAN AAF KS.	K H O T*	HOT	HOT SPRINGS/MEMORIAL FIELD, AR.	K L B L*	LBL	LIBERAL MUNI, KS.
K F M E	FME	FT MEAD-ODENTON/TIPTON AAF, MD.	K H O U	HOU	HOUSTON/WILLIAM P. HOBBY, TX.	K L C H*	LCH	LAKE CHARLES/REGIONAL, LA.
K F N T*	FNT	FLINT/BISHOP INTL, MI.	K H P N*	HPN	WHITE PLAINS/WESTCHESTER COUNTY NY.	K L C K	LCK	COLUMBUS/RICKENBACKER, OH.
K F O D	FOD	FORT DODGE REGIONAL, IA.	K H Q M	HQM	HOQUIAM/BOWERMAN FLD, WA.	K L E B*	LEB	LEBANON MUNI, NH.
K F O E	FOE	TOPEKA/FORBES FIELD, KS.	K H R L*	HRL	HARLINGEN/RIO GRANDE VALLEY INTL, TX.	K L E X*	LEX	LEXINGTON/BLUE GRASS, KY.
K F P R	FPR	FORT PIERCE/ST. LUCIE CO, FL.	K H R O	HRO	HARRISON/BOONE COUNTY, AR.	K L F I	LFI	HAMPTON/LANGLEY AFB, VA.
K F R G*	FRG	FARMINGDALE/REPUBLIC, NY.	K H S T	HST	HOMESTEAD AFB, FL.	K L F T*	LFT	LAFAYETTE/REGIONAL, LA.
K F R I	FRI	FT RILEY/MARSHALL AAF, KS.	K H S V*	HSV	HUNTSVILLE/INTL CARL T. JONES FIELD, AL.	K L G A*	LGA	NEW YORK/LA GUARDIA, NY.
K F S D*	FSD	SIoux FALLS/JOE FOSS FIELD, SD.	K H T S	HTS	HUNTINGTON/TRI-STATE MILTON J. FERGUSON FIELD, WV.	K L G B	LGB	LONG BEACH/DAUGHERTY FIELD, CA.
K F S I	FSI	FT SILL/HENRY POST AAF, OK.	K H U A	HUA	HUNTSVILLE/REDSTONE AAF ARSENAL, AL.	K L I T	LIT	LITTLE ROCK/ADAMS FIELD, AR.
K F S M*	FSM	FORT SMITH/REGIONAL, AR.	K H U F	HUF	TERRE HAUTE/HULMAN REGIONAL, IN.	K L M T	LMT	KLAMATH FALLS INTL, OR.
K F T K	FTK	FORT KNOX/GODMAN AAF, KY.	K H U T*	HUT	HUTCHINSON, KS.	K L N K*	LNK	LINCOLN/MUNICIPAL, NE.
K F T W	FTW	FORT WORTH/MEACHAM, TX.	K H V N*	HVN	NEW HAVEN/TWEED, CT.	K L N S*	LNS	LANCASTER, PA.
K F T Y	FTY	ATLANTA/FULTON COUNTY-BROWN, GA.	K H Y A*	HYA	HYANNIS/BARNSTABLE MUNI- BOARDMAN POLANDO FIELD, MA.	K L O U	LOU	LOUISVILLE/BOWMAN FIELD, KY.
K F V E	WFK	FRENCHVILLE/NORTHERN AROOSTOOK RGNL, ME.	KI - UNITED STATES			K L O Z	LOZ	LONDON-CORBIN/MAGE FIELD, KY.
K F W A	FWA	FORT WAYNE INTERNATIONAL, IN.	K I A B	IAB	WICHITA/MCCONNELL AFB, KS.	K L R D	LRD	LAREDO INTERNATIONAL, TX.
K F Y V	FYV	FAYETTEVILLE/DRAKE FIELD, AR.	K I A D*	IAD	WASHINGTON DULLES INTERNATIONAL, DC.	K L R F	LRF	JACKSONVILLE, AR, LITTLE ROCK AFB.
KG - UNITED STATES			K I A G*	IAG	NAGARA FALLS INTERNATIONAL, NY.	K L R U*	LRU	LAS CRUCES/INTL, NM.
K G C K*	GCK	GARDEN CITY, KS.	K I A H*	IAH	GEORGE BUSH INTERCONTINENTAL/HOUSTON, TX.	K L S E*	LSE	LA CROSSE MUNI, WI.
K G C N*	GCN	GRAND CANYON NATIONAL PARK, AZ.	K I C T	ICT	WICHITA MID-CONTINENT, KS.	K L S F	LSF	FORT BENNING/LAWSON AAF, GA.
K G E G*	GEG	SPOKANE INTERNATIONAL, WA.				K L S V	LVS	LAS VEGAS/NELLIS AFB, NV.
K G F A		GREAT FALLS/MALMSTROM AFB, MT.				K L T S	LTS	ALTUS AFB, OK.
K G F K	GFK	GRAND FORKS/INTL, ND.				K L U F	LUF	GLENDALE/LUKE AFB, AZ.
K G F L*	GFL	GLENS FALLS/WARREN COUNTY, NY.				K L U K*	LUK	CINCINNATI/MUNI LUNKEN FIELD OH.
K G G G*	GGG	LONGVIEW/GREGG COUNTY, TX.				K L V M	LVM	LIVINGSTON/MISSION FIELD, MT.
K G G W	GGW	GLASGOW/INTL, MT.				K L W M	LWM	LAWRENCE/MUNI, MA.
						K L W T	LWT	LEWISTOWN MUNI, MT.
						K L Y H*	LYH	LYNCHBURG/REGIONAL PRESTON GLENN FIELD, VA.

Location Indicator Indicateur d'emplacement Indicador de lugar Индекс местоположения		Location Name Nom de l'emplacement Nombre del lugar Название места		Location Indicator Indicateur d'emplacement Indicador de lugar Индекс местоположения		Location Name Nom de l'emplacement Nombre del lugar Название места								
IATA	IATA	IATA	IATA	IATA	IATA	IATA	IATA							
KM - UNITED STATES				KN - UNITED STATES				KP - UNITED STATES						
K M A F	MAF	MIDLAND/INTL, TX.	K M U O	MUO	MOUNTAIN HOME/MOUNTAIN HOME AFB, ID.	K O S U*	OSU	COLUMBUS/OHIO STATE UNIVERSITY, OH.	K M X F	MXF	MONTGOMERY/MAXWELL AFB, AL.	K O T H*	OTH	NORTH BEND MUNI, OR.
K M A G*		MISSISSIPPI AIR NATIONAL GUARD, GULFPORT, MISSISSIPPI	K M Y R	MYR	MYRTLE BEACH, SC, MYRTLE BEACH INTL ARPT	K O T M*	OTM	OTTUMWA/INDUSTRIAL, IA.	K M Y V	MYV	MARYSVILLE/YUBA COUNTY APRT, CA.	K O W B*	OWB	OWENSBORO-DAVIES COUNTY, KY.
K M B S*	MBS	SAGINAW/TRI CITY INTL, MI.	K M C B	MCB	MC COMB-PIKE COUNTY/JOHN E. LEWIS FIELD, MS.	K O Z R	OZR	FORT RUCKER/OZARK-CAIRNS AAF, AL.	K M C C	MCC	SACRAMENTO, CA, MC CLELLAN AIRFIELD ARPT			
K M C F	MCF	TAMPA/MACDILL AFB, FL.	K M C B	MCB	MC COMB-PIKE COUNTY/JOHN E. LEWIS FIELD, MS.					KN - UNITED STATES				
K M C I*	MCI	KANSAS CITY INTERNATIONAL, MO.	K M C C	MCC	SACRAMENTO, CA, MC CLELLAN AIRFIELD ARPT	K N B C	BFT	BEAUFORT MCAS/MERRITT FIELD, SC.	K M C F	MCF	TAMPA/MACDILL AFB, FL.	K N B G	NBG	NEW ORLEANS/NEW ORLEANS NAS JRB (ALVIN CALLENDER FIELD), LA, U.S.
K M C N	MCN	MACON/MIDDLE GEORGIA REGIONAL, GA.	K M C F	MCF	TAMPA/MACDILL AFB, FL.	K N C A	OAJ	JACKSONVILLE/NEW RIVER MCAS(MC CUTCHEON FIELD), NC.	K M C I*	MCI	KANSAS CITY INTERNATIONAL, MO.	K N E L	NEL	LAKEHURST NAES/MAXFIELD FIELD, NJ.
K M C O*	MCO	ORLANDO INTERNATIONAL, FL.	K M C I*	MCI	KANSAS CITY INTERNATIONAL, MO.	K N E S		WASHINGTON VAAC	K M C N	MCN	MACON/MIDDLE GEORGIA REGIONAL, GA.	K N E S		WASHINGTON VAAC
K M D H*	MDH	MURPHYSBORO-CARBONDALE/SOUTHERN ILLINOIS, IL.	K M C N	MCN	MACON/MIDDLE GEORGIA REGIONAL, GA.	K N E W	NEW	NEW ORLEANS/LAKEFRONT, LA.	K M C O*	MCO	ORLANDO INTERNATIONAL, FL.	K N F G		OCEANSIDE/CAMP PENDELTON MCAS, CA.
K M D T*	MDT	HARRISBURG/INTL, PA.	K M C O*	MCO	ORLANDO INTERNATIONAL, FL.	K N F L	NFL	FALLON NAS(VAN VOORHIS FIELD), NV.	K M D H*	MDH	MURPHYSBORO-CARBONDALE/SOUTHERN ILLINOIS, IL.	K N G P	NGP	CORPUS CHRISTI/CORPUS CHRISTI NAS (TRUAX FIELD), TX.
K M D W*	MDW	CHICAGO/CHICAGO MIDWAY, IL.	K M D H*	MDH	MURPHYSBORO-CARBONDALE/SOUTHERN ILLINOIS, IL.	K N G U	NGU	NORFOLK/NORFOLK NS (CHAMBERS FIELD), VA.	K M D T*	MDT	HARRISBURG/INTL, PA.	K N H K	NHK	PATUXENT RIVER NAS, (TRAPNELL FIELD), MD, U.S.
K M E I	MEI	MERIDIAN/KEY FIELD, MS.	K M D T*	MDT	HARRISBURG/INTL, PA.	K N H Z	NHZ	BRUNSWICK/BRUNSWICK NAS, ME.	K M D W*	MDW	CHICAGO/CHICAGO MIDWAY, IL.	K N I P	NIP	JACKSONVILLE NAS(TOWERS FIELD), FL.
K M E M*	MEM	MEMPHIS INTERNATIONAL, TENN.	K M E I	MEI	MERIDIAN/KEY FIELD, MS.	K N J K	NJK	EL CENTRO NAF, CA.	K M E M*	MEM	MEMPHIS INTERNATIONAL, TENN.	K N K T		CHERRY POINT MCAS/CUNNINGHAM FIELD, NC.
K M E R	MER	MERCED, CA, CASTLE ARPT	K M E M*	MEM	MEMPHIS INTERNATIONAL, TENN.	K N K X	NKX	SAN DIEGO/MIRAMAR MCAS(MITSCHER FIELD), CA, U.S.	K M E R	MER	MERCED, CA, CASTLE ARPT	K N M H		U.S. COAST GUARD STATION WASHINGTON D.C.
K M F D	MFD	MANSFIELD/LAHM MUNI, OH.	K M E R	MER	MERCED, CA, CASTLE ARPT	K N M M		MERIDIAN NAS (McCain Field), MS.	K M F D	MFD	MANSFIELD/LAHM MUNI, OH.	K N P A	NPA	PENSACOLA NAS (FORREST SHERMAN FIELD), FL.
K M F E	MFE	MCALLEN/MILLER INTL, TX.	K M F D	MFD	MANSFIELD/LAHM MUNI, OH.	K N Q A	NQA	MILLINGTON MUNICIPAL AIRPORT, MILLINGTON, TN	K M F E	MFE	MCALLEN/MILLER INTL, TX.	K N Q I	NQI	KINGSVILLE/KINGSVILLE NAS, TX.
K M F R*	MFR	MEDFORD-JACKSON COUNTY, OR.	K M F E	MFE	MCALLEN/MILLER INTL, TX.	K N Q X	NQX	KEY WEST/KEY WEST NAS (BOCA CHICA FIELD), FL.	K M F R*	MFR	MEDFORD-JACKSON COUNTY, OR.	K N T D	NTD	POINT MUGU/POINT MUGU NAS, CA., U.S.
K M G E	MGE	MARIETTA/DOBBS AFB, GA.	K M F R*	MFR	MEDFORD-JACKSON COUNTY, OR.	K N T U	NTU	VIRGINIA BEACH/OCEANA NAS-APOLLO SOUCEK FIELD, VA.	K M G E	MGE	MARIETTA/DOBBS AFB, GA.	K N U Q	NUQ	MOUNTAIN VIEW/MOFFETT FEDERAL AFD, CA.
K M G M	MGM	MONTGOMERY/DANNELLY FIELD, AL.	K M G E	MGE	MARIETTA/DOBBS AFB, GA.	K N X X	NXX	WILLOW GROVE/WILLOW GROVE NAS JRB, PA., U.S.	K M G M	MGM	MONTGOMERY/DANNELLY FIELD, AL.	K N Z Y	NZY	SAN DIEGO/NORTH ISLAND NAS-HALSEY FIELD, CA.
K M G W	MGW	MORGANTOWN/MUNI-WALTER L. BILL HART FLD, WV.	K M G M	MGM	MONTGOMERY/DANNELLY FIELD, AL.					KO - UNITED STATES				
K M H K*	MHK	MANHATTAN/MUNI, KS.	K M G W	MGW	MORGANTOWN/MUNI-WALTER L. BILL HART FLD, WV.	K O A K	OAK	METROPOLITAN OAKLAND INTERNATIONAL, CA.	K M H K*	MHK	MANHATTAN/MUNI, KS.	K O E X		OKLAHOMA CITY/FAA AERONAUTICAL CENTER, OK.
K M H T*	MHT	MANCHESTER/MANCHESTER, NH.	K M H K*	MHK	MANHATTAN/MUNI, KS.	K O F F	OFF	OMAHA/OFFUT AFB, NE.	K M H T*	MHT	MANCHESTER/MANCHESTER, NH.	K O G D*	OGD	OGDEN/HINCKLEY, UT.
K M I A	MIA	MIAMI INTERNATIONAL, FL.	K M H T*	MHT	MANCHESTER/MANCHESTER, NH.	K O K C*	OKC	OKLAHOMA CITY/WILL ROGER WORLD, OK.	K M I A	MIA	MIAMI INTERNATIONAL, FL.	K O L D	OLD	OLD TOWN/MUNI-DEWITT FLD, ME
K M I B	MIB	MINOT/MINOT AFB, ND.	K M I A	MIA	MIAMI INTERNATIONAL, FL.	K O L M	OLM	OLYMPIA, WA.	K M I B	MIB	MINOT/MINOT AFB, ND.	K O L U	OLU	COLUMBUS/MUNI, NE.
K M I E*	MIE	MUNCIE/DELAWARE COUNTY-JOHNSON FIELD, IN.	K M I B	MIB	MINOT/MINOT AFB, ND.	K O M A*	OMA	OMAHA/EPPLEY AIR FIELD, NE.	K M I E*	MIE	MUNCIE/DELAWARE COUNTY-JOHNSON FIELD, IN.	K O N T*	ONT	ONTARIO INTERNATIONAL, CA.
K M I V	MIV	MILLVILLE/MUNI, NJ.	K M I E*	MIE	MUNCIE/DELAWARE COUNTY-JOHNSON FIELD, IN.	K O Q U		NORTH KINGSTOWN/QUONSET STATE, RI.	K M I V	MIV	MILLVILLE/MUNI, NJ.	K O R D*	ORD	CHICAGO - O'HARE INTERNATIONAL, IL.
K M K C*	MKC	KANSAS CITY/KANSAS CITY DOWNTOWN, MO.	K M I V	MIV	MILLVILLE/MUNI, NJ.	K O R F*	ORF	NORFOLK/INTL, VA.	K M K C*	MKC	KANSAS CITY/KANSAS CITY DOWNTOWN, MO.	K O R H*	ORH	WORCESTER/MUNI, MA.
K M K E*	MKE	MILWAUKEE/GENERAL MITCHELL INTERNATIONAL, WI.	K M K C*	MKC	KANSAS CITY/KANSAS CITY DOWNTOWN, MO.	K O S H	OSH	OSHKOSH/WITTMAN REGIONAL, WI.	K M K E*	MKE	MILWAUKEE/GENERAL MITCHELL INTERNATIONAL, WI.			
K M K G*	MKG	MUSKEGON/COUNTY, MI.	K M K E*	MKE	MILWAUKEE/GENERAL MITCHELL INTERNATIONAL, WI.					KR - UNITED STATES				
K M K L*	MKL	JACKSON/MC KELLAR-SIPES REGIONAL, TN.	K M K G*	MKG	MUSKEGON/COUNTY, MI.	K R A D	RRT	WARROAD/INTL-SWEDE CARLSON FLD, MN.	K M K L*	MKL	JACKSON/MC KELLAR-SIPES REGIONAL, TN.	K R A L	RAL	RIVERSIDE/MUNI, CA.
K M L B*	MLB	MELBOURNE/REGIONAL, FL.	K M K L*	MKL	JACKSON/MC KELLAR-SIPES REGIONAL, TN.	K R A N*		ANCHORAGE/FAA ALASKAN REGIONAL OFFICE MESSAGE CENTER, AK.	K M L B*	MLB	MELBOURNE/REGIONAL, FL.	K R A P	RAP	RAPID CITY/REGIONAL, SD.
K M L C	MLC	MCALISTER/REGIONAL, OK.	K M L B*	MLB	MELBOURNE/REGIONAL, FL.	K R B L	RBL	RED BLUFF/MUNI, CA.	K M L C	MLC	MCALISTER/REGIONAL, OK.	K R B M		LITTLE ROCK/ROBINSON AAF, AR.
K M L I*	MLI	MOLINE/QUAD-CITY, IL.	K M L C	MLC	MCALISTER/REGIONAL, OK.	K R B N		BOSTON (FAA NEW ENGLAND REGIONAL OFFICE MESSAGE CENTER), MA.	K M L I*	MLI	MOLINE/QUAD-CITY, IL.			
K M L S	MLS	MILES CITY/FRANK WILEY FIELD, MT.	K M L I*	MLI	MOLINE/QUAD-CITY, IL.									
K M L U*	MLU	MONROE/MONROE REGIONAL, LA.	K M L S	MLS	MILES CITY/FRANK WILEY FIELD, MT.									
K M M U*	MMU	MORRISTOWN/MUNI, NJ.	K M L U*	MLU	MONROE/MONROE REGIONAL, LA.									
K M M V		MC MINNVILLE/MUNI, OR.	K M M U*	MMU	MORRISTOWN/MUNI, NJ.									
K M O B	MOB	MOBILE/REGIONAL, AL.	K M M V		MC MINNVILLE/MUNI, OR.									
K M O D*	MOD	MODESTO/CITY COUNTY-HARRY SHAM FIELD, CA.	K M M V		MC MINNVILLE/MUNI, OR.									
K M O T	MOT	MINOT/INTL, ND.	K M O B	MOB	MOBILE/REGIONAL, AL.									
K M Q T		MARQUETTE/COUNTY, MI.	K M O D*	MOD	MODESTO/CITY COUNTY-HARRY SHAM FIELD, CA.									
K M Q Y	MQY	SMYRNA APRT, TN.	K M Q T		MARQUETTE/COUNTY, MI.									
K M R B	MRB	MARTINSBURG/EASTERN WV. REGIONAL-SHEPHERD FIELD, WV.	K M Q Y	MQY	SMYRNA APRT, TN.									
K M R Y*	MRY	MONTEREY/PENINSULA, CA.	K M R B	MRB	MARTINSBURG/EASTERN WV. REGIONAL-SHEPHERD FIELD, WV.									
K M S L	MSL	MUSCLE SHOALS/REGIONAL, MS.	K M R Y*	MRY	MONTEREY/PENINSULA, CA.									
K M S N*	MSN	MADISON/DANE COUNTY REGIONAL TRUAX FIELD, WI.	K M S L	MSL	MUSCLE SHOALS/REGIONAL, MS.									
K M S O	MSO	MISSOULA/INTL, MT.	K M S N*	MSN	MADISON/DANE COUNTY REGIONAL TRUAX FIELD, WI.									
K M S P*	MSP	MINNEAPOLIS-ST. PAUL INTERNATIONAL (WOLD CHAMBERLAIN), MN.	K M S O	MSO	MISSOULA/INTL, MT.									
K M S S*	MSS	MASSENA/INTL RICHARDS FIELD, NY.	K M S P*	MSP	MINNEAPOLIS-ST. PAUL INTERNATIONAL (WOLD CHAMBERLAIN), MN.									
K M S Y	MSY	NEW ORLEANS/LOUIS ARMSTRONG NEW ORLEANS INTERNATIONAL, LA.	K M S S*	MSS	MASSENA/INTL RICHARDS FIELD, NY.									
K M T C	MTC	MOUNT CLEMENS/SELFRIDGE APRT MI.	K M S Y	MSY	NEW ORLEANS/LOUIS ARMSTRONG NEW ORLEANS INTERNATIONAL, LA.									
K M T N	MTN	BALTIMORE/MARTIN STATE, MD.	K M T C	MTC	MOUNT CLEMENS/SELFRIDGE APRT MI.									
K M U I	MUI	FORT INDIANTOWN GAP/MUIR AAF PA.	K M T N	MTN	BALTIMORE/MARTIN STATE, MD.									
			K M U I	MUI	FORT INDIANTOWN GAP/MUIR AAF PA.									

Location Indicator Indicateur d'emplacement Indicador de lugar Индекс местоположения	IATA IATA IATA IATA	Location Name Nom de l'emplacement Nombre del lugar Название места	Location Indicator Indicateur d'emplacement Indicador de lugar Индекс местоположения	IATA IATA IATA IATA	Location Name Nom de l'emplacement Nombre del lugar Название места	Location Indicator Indicateur d'emplacement Indicador de lugar Индекс местоположения	IATA IATA IATA IATA	Location Name Nom de l'emplacement Nombre del lugar Название места
K R C A	RCA	RAPID CITY/ELLSWORTH AFB,SD.	K S F B'	SFB	ORLANDO/CENTRAL FLORIDA REGIONAL,FL.	K T V C	TVC	TREVERSE CITY/CHERRY CAPITAL MI.
K R C C		BELLEVILLE (USAF RESCUE COORDINATION CENTER),IL.	K S F F	SFF	SPOKANE/FELTS FIELD,WA.	K T V L'	TVL	SOUTH LAKE TAHOE/LAKE TAHOE, CA.
K R D D'	RDD	REDDING/MUNI,CA.	K S F O'	SFO	SAN FRANCISCO/INTL,CA.	K T W F'	TWF	TWIN FALLS/SUN VALLEY REGNL JOSLIN FLD.ID.
K R D G'	RDG	READING/REGIONAL CARL A. SPAATZ FIELD,PA.	K S G F'	SGF	SPRINGFIELD/REGIONAL,MO.	K T X K'	TXK	TEXARKANA/REGIONAL-WEBB FLD TX.
K R D M	RDM	REDMOND/ROBERTS FIELD,OR.	K S G H'	SGH	SPRINGFIELD/BECKLEY MUNI,OH.	K T Y R'	TYR	TYLER/POUNDS FIELD,TX.
K R D U	RDU	RALEIGH-DURHAM INTERNATIONAL, NC.	K S H R	SHR	SHERIDAN/COUNTY,WY.	K T Y S	TYS	KNOXVILLE/MCGEE TYSON,TN.
K R E E	REE	JANESVILLE, WI, SOUTHERN WISCONSIN RGNL	K S J C'	SJC	SAN JOSE NORMAN Y. MINETA INTERNATIONAL, CA.	KU - UNITED STATES		
K R F D'	RFD	ROCKFORD/GREATER ROCKFORD,IL	K S J T	SJT	SAN ANGELO/MATHIS FIELD,TX.	K U C A	UCA	UTICA/ONEIDA COUNTY,NY.
K R F W		FORT WORTH (FAA SOUTH-WEST REGIONAL OFFICE MESSAGE CENTER), TX.	K S K A	SKA	SPOKANE/FAIRCHILD AFB,WA.	K U I N'	UIN	QUINCY/MUNI BALDWIN FIELD, IL.
K R G C		CHICAGO (FAA GREAT LAKES REGIONAL OFFICE MESSAGE CENTER), IL.	K S K F	SKF	SAN ANTONIO/KELLY AFB,TX.	K U K I	UKI	UKIAH/MUNI,CA.
K R H I'	RHI	RHINELANDER/ONEIDA COUNTY, WI.	K S L C	SLC	SALT LAKE CITY INTERNATIONAL, UT.	K U O X'	UOX	OXFORD/UNIVERSITY,MS.
K R I C'	RIC	RICHMOND/INTL (BYRD FIELD), VA.	K S L E'	SLE	SALEM/MCNARY FIELD,OR.	KV - UNITED STATES		
K R I U		RANCHO MURIETA,CA.	K S L I	SLI	LOS ALAMITOS/AAF,CA.	K V A D	VAD	VALDOSTA/MOODY AFB, GA.
K R I V	RIV	RIVERSIDE/MARCH AFB, CA.	K S L K'	SLK	SARANAC LAKE/ADIRONACK,NY.	K V B G	VBG	LOMPOC/VANDENBURG AFB,CA.
K R K C		KANSAS CITY (FAA CENTRAL REGIONAL OFFICE MESSAGE CENTER), MO.	K S L N'	SLN	SALINA/MUNI,KS.	K V C T'	VCT	VICTORIA/REGIONAL, TX.
K R K S'	RKS	ROCKSPRINGS/SWETWATER COUNTY WY.	K S M F'	SMF	SACRAMENTO INTERNATIONAL, CA.	K V L D'	VLD	VALDOSTA/REGIONAL,GA.
K R L A		LOS ANGELES (PACIFI REGIONAL OFFICE MESSAGE CENTER,CA.	K S M X'	SMX	SANTA MARIA/PUBLIV,CA.	K V O K	VOK	CAMP DOUGLAS/VOLK AAF,WI.
K R M E	RME	ROME, NY, GRIFFISS AIRFIELD ARPT	K S N A'	SNA	SANTA ANA/JOHN WAYNE ARPT ORANGE COUNTY,CA.	K V P S	EGI	VALPARAISO/EGLEN AFB,FL.
K R M G	RMG	ROME/RICHARD B. RUSSELL,GA.	K S N S	SNS	SALINAS/MUNI,CA.	K V P Z'	VPZ	VALPARAISO/PORTER COUNTY MUNI,IN.
K R N D	RND	UNIVERSAL CITY/RANDOLF AFB, TX.	K S P A	SPA	SPARTANBURG/DOWNTOWN MEMORIAL,SC.	K V R B'	VRB	VERO BEACH/VERO BEACH MUNI, FL.
K R N O	RNO	RENO/TAHOE INTERNATIONAL, NV.	K S P I'	SPI	SPRINGFIELD/CAPITAL,IL.	KW - UNITED STATES		
K R N T	RNT	RENTON/MUNI,WA.	K S P S	SPS	WICHITA FALLS/SHEPPARD AFB FALLS MUNI,TX.	K W B C		WASHINGTON (NWS NATIONAL MET CENTER), DC.
K R N Y		NEW YORK (FAA EASTERN REGIONAL OFFICE MESSAGE CENTER), NY.	K S R Q'	SRQ	SARASOTA/BRADENTON,FL.	K W R B	WRB	WARNER ROBINS GA. ROBINS AFB.
K R O A'	ROA	ROANOKE/REGIONAL WOODRUM FIELD,VA.	K S R R'	RUI	RUIDOSO/SIERRA BLANCA REGNL,NM.	K W R I	WRI	WRIGHTSTOWN/MCGUIRE AFB,NJ.
K R O C'	ROC	ROCHESTER/GREATER ROCHESTER INTL,NY.	K S S C	SSC	SUMTER/SHAW AFB, SC.	K W R L	WRL	WORLDAN/MUNI,WY.
K R O W	ROW	ROSWELL/INDUSTRIAL AIR CENTER, NM.	K S S I	SSI	BRUNSWICK/MALCOM-MCKINNON,MO	K W W D'	WWD	WILDWOOD/CAPE MAY COUNTY,NJ.
K R S E		SEATTLE (FAA NORTHWEST REGIONAL OFFICE MESSAGE CENTER), WA.	K S T C'	STC	ST CLOUD/MUNI,MN.	K W Y S'	WYS	WEST YELLOWSTONE,YELLOWSTONE WY.
K R S T'	RST	ROCHESTER/MUNI,MN.	K S T J	STJ	ST JOSEPH/ROSECRANS MEMORIAL MO	KX - UNITED STATES		
K R S W	RSW	FORT MYERS/SOUTH-WEST FLORIDA INTERNATIONAL, FL.	K S T L	STL	ST. LOUIS/LAMBERT-ST. LOUIS INTERNATIONAL, MO.	K X M R'		COCOA BEACH/CAPE CANAVERAL AFS SKID STRIP,FL.
K R T L		ATLANTA (FAA SOUTHERN REGIONAL OFFICE MESSAGE CENTER), GA.	K S T P'	STP	ST PAUL/DOWNTOWN HOLMAN FLD, MN.	KY - UNITED STATES		
K R U T'	RUT	RUTLAND/STATE,VT.	K S U S	SUS	ST. LOUIS, MO.SPIRIT OF ST LOUIS	K Y I P'	YIP	DETROIT/WILLOW RUN, MI.
K R W A		WASHINGTON (FAA WASHINGTON OFFICE MESSAGE CENTER), DC.	K S U U	SUU	FAIRFIELD/TRAVIS AFB,CA.	K Y K M'	YKM	YAKIMA/AIR TERMINAL,WA.
K R W I	RWI	ROCKY-MOUNT/WILSON,NC.	K S U X'	SUX	SIOUX CITY/GATEWAY,IA.	K Y K N'	YKN	YANGTONGHAN GURNEY MUNI,SD.
KS - UNITED STATES			K S V N	SVN	SAVANNAH/HUNTER AAF,GA.	K Y N G	YNG	YOUNGSTOWN/MUNI, OH.
K S A C	SAC	SACRAMENTO/EXECUTIVE, CA.	K S W F'	SWF	NEWBURGH/STEWART INTL,NY.	K Y U M'	YUM	YUMA/YUMA MCAS.YUMA INTL,AZ.
K S A N	SAN	SAN DIEGO INTERNATIONAL, CA.	K S W O'	SWO	STILLWATER/MUNI,OK.	KZ - UNITED STATES		
K S A T	SAT	SAN ANTONIO INTERNATIONAL, TX.	K S Y R'	SYR	SYRACUSE HANCOCK INTERNATIONAL, NY.	K Z A B		ALBUQUERQUE (ARTCC),NM.
K S A V	SAV	SAVANNAH/INTL, GA.	K S Z L	SZL	KNOB NOSTER MO./WHITEMAN AFB.	K Z A K		OAKLAND ODAPS,CA.
K S A W	MQT	MARQUETTE, MI, SAWYER INTL ARPT	KT - UNITED STATES			K Z A S		SALT LAKE CITY AWP,UT.
K S B A	SBA	SANTA BARBARA/MUNI,CA.	K T B N	TBN	FORT LEONARD WOOD/FORNEY AAF MO.	K Z A U		CHICAGO (ARTCC),IL.
K S B D	SBD	SAN BERNARDINO, CA, SAN BERNARDINO INTL ARPT	K T C C	TCC	TUCUMCARI/MUNI, NM.	K Z B W		BOSTON (ARTCC),NASHUA, NH.
K S B N'	SBN	SOUTH BEND/MICHIANA RGNL, IN.	K T C L	TCL	TUSCALOOSAMUNI,AL.	K Z D C		WASHINGTON (ARTCC),DC.
K S B P'	SBP	SAN LUI OBISPO/COUNTY MC CHESNEY FIELD,CA.	K T C M	TCM	TACOMA/MCCHORD AFB, WA.	K Z D V		DENVER (ARTCC),CO.
K S B S'	SBS	STEAMBOAT SPRINGS/BOB ADAM FIELD,CO.	K T C S	TCS	TRUTH OR CONSEQUENCES/ MUNICIPAL, NM.	K Z F W		FORT WORTH(ARTCC),TX.
K S B Y	SBY	SALISBURY/WICOMICO COUNTY REGIONAL,MD.	K T E B'	TEB	TETERBORO, NJ.	K Z H U		HOUSTON (ARTCC),TX.
K S C H	SCH	SCHENECTADY,NY.	K T I K	TIK	OKLAHOMA CITY/TINKER AFB,OK.	K Z I D		INDIANAPOLIS (ARTCC),IN.
K S C K	SCK	STOCKTON METROPOLITAN, CA.	K T I W	TIW	TACOMA/TACOMA NARROWS,WA.	K Z J X		JACKSONVILLE (ARTCC),FL.
K S D F'	SDF	LOUISVILLE/STANDIFORD,KY.	K T I X'	TIX	TITUSVILLE/SPACE CENTER EXECUTIVE,FL.	K Z K C		KANSAS CITY (ARTCC),KS.
K S D M	SDM	SAN DIEGO/BROWN FLD MUNI,CA.	K T L H	TLH	TALLAHASSEE/REGIONAL,FL.	K Z L A		LOS ANGELES (ARTCC)PALMDALE, CA.
K S E A	SEA	SEATTLE/SEATTLE-TACOMA INTERNATIONAL, WA.	K T O L	TOL	TOLEDO/EXPRESS,OH.	K Z L C		SALT LAKE CITY (ARTCC),UT.
			K T P A	TPA	TAMPA INTERNATIONAL, FL.	K Z M A		MIAMI (ARTCC), FL.
			K T P L'	TPL	TEMPLE/DRAUGHON-MILLER MUNI, TX.	K Z M E		MEMPHIS (ARTCC),TN.
			K T R I	TRI	BRISTOL-KINGSPORT-JOHNSON CITY/TRI CITY REGIONAL,TN.	K Z M P		MINNEAPOLIS (ARTCC),FARMINGTON,MN.
			K T T N'	TTN	TRENTON/MERCER COUNTY,NJ.	K Z N Y		NEW YORK (ARTCC) RONKONKOMA NY.
			K T U L	TUL	TULSA/INTL, OK.	K Z O A		OAKLAND (ARTCC) FREMONT,CA.
			K T U P	TUP	TUPELO/MUNI-C D LEMONS,MS.	K Z O B		CLEVELAND (ARTCC),OBERLIN, OH.
			K T U S	TUS	TUCSON INTERNATIONAL, AZ.	K Z S E		SEATTLE (ARTCC),AUBURN,WA.
						K Z T L		ATLANTA (ARTCC),HAMPTON,GA.

Location Indicator Indicateur d'emplacement Indicador de lugar Индекс местоположения	IATA IATA IATA	Location Name Nom de l'emplacement Nombre del lugar Название места	Location Indicator Indicateur d'emplacement Indicador de lugar Индекс местоположения	IATA IATA IATA	Location Name Nom de l'emplacement Nombre del lugar Название места	Location Indicator Indicateur d'emplacement Indicador de lugar Индекс местоположения	IATA IATA IATA	Location Name Nom de l'emplacement Nombre del lugar Название места
K Z W T		ATLANTA AWP, GA.	L D O C*		OSJEK/CEPIN	L E C M		MADRID FIC/ACC
K Z W Y		NEW YORK (ARTCC-OCEANIC/ ODAPS), RONKONKOMA, NY.	L D O N*		NOVA KAPELA/NOVA KAPELA	L E C N*		CASTELLON
K Z Z V*	ZZV	ZANESVILLE, OH.	L D O R*		SLAVONSKI BROD/JELAS	L E C O	LCG	A CORUNA
LA - ALBANIA			L D O S	OSI	OSJEK/KLISA	L E C P		PALMA TACC
L A A A		TIRANA FIR/FIC/ACC/SAR	L D O V*		VINKOVCI/SOPOT	L E C R		A CORUNA (MET)
L A F K*		TIRANA MILITARY HELIPORT	L D P L	PUY	PULA/PULA	L E C S		SEVILLA FIC/ACC
L A G J*		GJADER MILITARY AERODROME	L D P M*		MEDULIN/CAMPANAZ	L E C T*		EL CASTANO (CIUDAD REAL)
L A K O*		KORCA AIRFIELD	L D P N*		UNJE/UNJE I.	L E C U		MADRID/CUATRO VIENTOS (CIV)
L A K U*		KUKES AIRFIELD	L D P V*		VRSAR/CRLJENKA	L E C V		MADRID-COLMENAR VIEJO (HEL MILITAR)
L A K V*		KUCOVA MILITARY AERODROME	L D R G*		GROBNIK/GROBNICKO POLJE	L E C X*		CAMPOLARA (SEGOVIA)
L A S K*		SHKODER AIRFIELD	L D R I	RJK	RUEK/VRK I.	L E D F		MADRID (CENTRO DE PREDICION Y VIGILANCIA DE LA DEFENSA)
L A S R*		SARANDA AIRFIELD	L D R O*		OTOCAC/OTOCAC	L E D G*		DIRECCION GENERAL DE TRAFICO (MADRID) (HEL)
L A T I	TIA	TIRANA	L D S B*	BWK	BRAC/BRAC I.	L E D M		VALLADOLID (SUBCENTRO DE MET/COM)
L A V L*		VLORA AIRFIELD	L D S F*		FIRULE (HELIPORT)	L E D O*		HOSPITAL DOCE DE OCTUBRE (MADRID) (HEL)
LB - BULGARIA			L D S H*		HVAR/HVAR I.	L E E C		SEVILLA/EL COPERO (HEL MILITAR)
L B B G	BOJ	BURGAS	L D S P	SPU	SPLIT/KASTELA	L E E E		CENTRO DE RETRANSMISION AUTOMATICA DE MADRID
L B B O*		BOHOT-LM (AIRFIELD)	L D S S*		SINJ/SINJ	L E E L*		EL MUSEL (GUON) (HEL)
L B D B*		DOLNA BANYA (AIRFIELD)	L D V A*		VARAZDIN/VARAZDIN	L E E M*		EL MANANTIO (BADAJOZ)
L B G O	GOZ	GORNA ORYAHOVITSA	L D V C*		CAKOVEC/PBIBISLAVEC	L E E V*		E.CASTELLANOS/VILLACASTIN (SEGOVIA)
L B G R*		GRIVITSA (AIRFIELD)	L D V D*		DARUVAR/BLAGORODOVAC	L E E X*		EXPO '92 (SEVILLA) (HEL)
L B H T*		HTIMAN (AIRFIELD)	L D V K*		KOPRIVNICA/DANICA	L E F M*		FUENTEMILANOS (SEGOVIA)
L B I A*		BEZMER (MIL AD)	L D Z A	ZAG	ZAGREB/PLESO	L E F R*		FIRA M2 (BARCELONA) (HEL)
L B K J*		KAINARDZHA (AIRFIELD)	L D Z B*		BUSEVEC/BUSEVEC	L E G A		GRANADA/ARMILLA (MILITAR)
L B K L*		KALVACHA (AIRFIELD)	L D Z C*		CAZMA/GRABOVNICA	L E G C*		ALTAREJOS/GUADALCANAL (SEVILLA)
L B L N*		LOZEN (AIRFIELD)	L D Z D	ZAD	ZADAR/ZEMUNIK	L E G D*		GARIDELLS (TARRAGONA) (HEL)
L B L S*		LESNOVO (AIRFIELD)	L D Z G		ZAGREB CITY	L E G E	GRO	GIRONA
L B P D	PDV	PLOVDIV	L D Z J*		BJELOVAR/BREZOVAC	L E G N		ZARAGOZA (GRUPO NORTE DE MANDO Y CONTROL)
L B P G*		GRAF IGNATIEVO (MIL AD)	L D Z L*		ZAGREB/LUCKO	L E G R	GRX	GRANADA/FEDERICO GARCIA LORCA GRANADA-JAEN
L B P K*		KAMENEC (MIL AD)	L D Z O		ZAGREB ACC/FIR	L E G S*		HELIPUERTO PARQUE DE GARRAF- SITGES (BARCELONA) (HEL)
L B P L*		DOLNA MITROPOLIA (MIL AD)	LE - SPAIN			L E G T		MADRID/GETAFE
L B P R*		PRIMORSKO (AIRFIELD)	L E A B	ABC	ALBACETE	L E G U*	CCX	GUADALUPE (CACERES)
L B R D*		ERDEN (AIRFIELD)	L E A C		MADRID (DIRECCION GENERAL DE AVIACION CIVIL)	L E G V*		CAMPO GAVIOTA (VIZCAYA) (HEL)
L B R S*	ROU	RUSE	L E A L	ALC	ALICANTE	L E G Y*		GARRAY (SORIA)
L B S A*		SOFIA (MIL. MET. COM. CENTER)	L E A M	LEI	ALMERIA	L E H A*		HOSPITAL ALCORCON (MADRID) (HEL)
L B S F	SOF	SOFIA	L E A N		MADRID (SPANISH AIRPORTS AND AIR NAVIGATION)	L E H B*		CIUDAD SANITARIA Y UNIVERSITARIA DE BELLVITGE (BARCELONA) (HEL)
L B S M		MET COM CENTRE SOFIA	L E A O		CIUDAD REAL/ALMAGRO (HEL)	L E H C	HSK	HUESCA/PIRINEOS
L B S R		SOFIA FIR	L E A P*		AMPURIABRAVA (GIRONA)	L E H E*		HELICSA (ALBACETE) (HEL)
L B S T*		STRYAMA (AIRFIELD)	L E A R		MADRID/ESTADO MAYOR DE LA ARMADA)	L E H G*		HOSPITAL GENERAL DE CATALUNYA (BARCELONA) (HEL)
L B S Z*	SZR	STARAZAGORA	L E A S	OVD	ASTURIAS	L E H J*		HOSPITAL UNIVERSITARIO JOAN XXIII (TARRAGONA) (HEL)
L B W B*		BALCHIK (AIRFIELD)	L E A T*	QLQ	ALFES (LERIDA)	L E H M*		HOSPITAL GENERAL DE MANRESA (BARCELONA) (HEL)
L B W C*		CHAYKA (MIL AD)	L E A X*		LA AXARQUIA-LEONI BENABU (MALAGA)	L E I B	IBZ	IBIZA
L B W N	VAR	VARNA	L E A A	ODB	CORDOBA	L E I G*		IGUALADA-ODENA (BARCELONA)
L B W V*		IZGREV (AIRFIELD)	L E B A	BIO	BILBAO	L E I M		MADRID (ESTADO MAYOR DEL AIRE/NOF MIL)
LC - CYPRUS			L E B B		CAN BRAVA-CENTRO (GIRONA) (HEL)	L E I U*		IURRETA (VIZCAYA) (HEL)
L C C C		NICOSIA (ACC/FIC)	L E B C*		BEAS DE SEGURA (JAEN)	L E I Z*		LA PERDIZ-TORRE DE JUAN ABAD (CIUDAD REAL)
L C L K	LCA	LARNAKA/INTL	L E B E*		BURGOS	L E J C*		HOTEL REY JUAN CAROS I (BARCELONA) (HEL)
L C N C	NIC	NICOSIA/INTL (DCA)	L E B G	RGS	SA SABINA (FORMENTERA-BALEARES) (HEL)	L E J O*		MADRIGALEJO DEL MONTE (BURGOS)
L C P H	PFO	PAFOS/INTL	L E B I*		BARCELONA FIC/ACC	L E J R	XRY	JEREZ
L C R A	AKT	AKROTIRI (RAF)	L E B L	BCN	BARCELONA	L E J T*		HOSPITAL DOCTOR JOSEF TRUETA (GERONA) (HEL)
L C R O		EPIKOPI (RAF AIR OPS CENTRE)	L E B N		BARCELONA (MET)	L E J U*		LA JULIANA (SEVILLA)
L C R R		NICOSIA (RAF)	L E B P*		BP OIL ESPANA (CASTELLON) (HEL)	L E L A*		LA CALDERERA (CIUDAD REAL)
LD - CROATIA			L E B R*		BARDENAS REALES (MET)	L E L C	MJV	MURCIA/SAN JAVIER
L D A G*		AGROKOR (HEL)	L E B S		CAN BONASTRE WIN RESORT (HEL)	L E L H*		ALHAMA DE MURCIA (MURCIA)
L D D D		ZAGREB (AFTN)	L E B T		VALENCIA/BETERA (HEL)	L E L I*		LINARES (JAEN)
L D D U	DBV	DUBROVNIK/CILIP I.	L E B Z	BJZ	BADAJOZ			
L D H B*		VELIKI BRIJUNI I. (MIL HEL)	L E C A*		LA NAVA-CORRAL DE AYLLON (SEGOVIA)			
L D H C*		CROATIA (MIL HEL)	L E C B		BARCELONA FIC/ACC			
L D H D*		DIVULJE (MIL HEL)	L E C C*		CAS CURREDO (IBIZA) (HEL)			
L D H E*		CRES/CRES I. (HEL)	L E C D*		LA CERDANYA (GIRONA)			
L D H P*		PREKRIZJE (MIL HEL)	L E C F*		CALAF-SALLAVINERA (BARCELONA)			
L D H R*		RAB/RAB I. (HEL)	L E C G		SANTIAGO TACC			
L D L O	LSZ	LOSINJ/LOSINJ I.	L E C I*		SANTA CILIA DE JACA (HUESCA)			
L D O B*		VUKOVAR/BOROVO NASELJE	L E C J*		CASTEJON DE MONEGROS (HUESCA)			
			L E C L		VALENCIA TACC			

Location Indicator Indicateur d'emplacement Indicador de lugar Индекс местоположения	IATA IATA IATA IATA	Location Name Nom de l'emplacement Nombre del lugar Название места	Location Indicator Indicateur d'emplacement Indicador de lugar Индекс местоположения	IATA IATA IATA IATA	Location Name Nom de l'emplacement Nombre del lugar Название места	Location Indicator Indicateur d'emplacement Indicador de lugar Индекс местоположения	IATA IATA IATA IATA	Location Name Nom de l'emplacement Nombre del lugar Название места
L E L L	QSA	SABADELL	L E S J		PALMA/SON SAN JUAN (MIL)	L F B C		CAZAUX
L E L M*		ALMANSA (ALBACETE)	L E S L*		SAN LUIS (MENORCA)	L F B D	BOD	BORDEAUX-MERIGNAC
L E L N	LEN	LEON	L E S M		MURCIA (SUBCENTRO DE COMUNICACIONES DE METEOROLOGIA)	L F B E	EGC	BERGERAC-ROUMANIERE
L E L O		LOGRONO (MILITAR)	L E S O	EAS	SAN SEBASTIAN	L F B F		TOULOUSE-FRANCAZAL
L E L T*		LILLO (TOLEDO)	L E S P*		HOSPITAL SAN PAU (BARCELONA) (HEL)	L F B G	CNG	COGNAC-CHATEAUBERNARD
L E M A		MADRID (ESTADO MAYOR DEL AIRE/CUARTEL GENERAL DEL AIRE)	L E S S*		SOTOS (CUENCA)	L F B H	LRH	LA ROCHELLE-ILE DE RE
L E M C		MADRID (MET)	L E S T	SCQ	SANTIAGO	L F B I	PIJ	POITIERS-BIARD
L E M D	MAD	MADRID/BARAJAS	L E S V		SEVILLA (MET)	L F B J*		SAINTE-JUNIEN
L E M F*		MAFE-GIBRALEON (HUELVA)	L E T A*		SERVEI GENERALS DEL CIRCUIT DE CATALUNYA (BARCELONA) (HEL)	L F B K	MCU	MONTLUCON-GUERET
L E M G	AGP	MALAGA	L E T C*		MATILLA DE LOS CANOS (VALLADOLID)	L F B L	LIG	LIMOGES-BELLEGARDE
L E M H	MAH	MENORCA	L E T E*		MORANTE (BADAJOZ)	L F B M	XMJ	MONT-DE-MARSAN
L E M L		MALAGA (OFICINA METEOROLO GICA PRINCIPAL AERONAUTICA)	L E T F*		TOMAS FERNANDEZ ESPADA (CADIZ)	L F B N	NIT	NIORT-SOUCHE
L E M M		MADRID(CENTRO NACIONAL DE MET/COM Y MOTNE)	L E T I*		EL TIETAR (TOLEDO)	L F B O	TLS	TOULOUSE-BLAGNAC ; TOULOUSE/CCER
L E M N*		HELI MONTSIA - AMPOSTA (TARRAGONA) (HEL)	L E T M*		SANT MARTI DE SESCORTS (BARCELONA) (HEL)	L F B P	PUF	PAU-PYRENEES
L E M O	OZP	SEVILLAMORON (MILITAR)	L E T O	TQJ	MADRID/TORREJON	L F B Q*		ENAC-TOULOUSE
L E M P*		LOS MARTINEZ DEL PUERTO (MURCIA)	L E T P*		SANTO TOME DEL PUERTO (SEGOVIA)	L F B R		MURET-LHERM
L E M R*		LA MORGAL (ASTURIAS)	L E T R*		TREMP (LLEIDA) (HEL)	L F B S		BISCARRASSE-PARENTIS
L E M S*		MANRESA (BARCELONA)	L E T S*		TORRE PICASSO (MADRID) (HEL)	L F B T	LDE	TARBES LOURDES PYRENEES
L E M T*		CASARRUBIOS DEL MONTE (TOLEDO)	L E T V*		TIRVIA (LERIDA) (HEL)	L F B U	ANG	ANGOULEME-BRIE-CHAMPNIERS
L E M U*		MUCHAMIEL (ALICANTE)	L E T Z*		TOROZOS (VALLADOLID)	L F B V	BVE	BRIVE-LA ROCHE
L E M X*		LA MANCHA (TOLEDO)	L E U L*		ULLASTRELL - TERESA VILA (BARCELONA) (HEL)	L F B W		MONT-DE-MARSAN/CCT/CCER
L E N A*		BENABARRE (HUESCA)	L E V A		VALENCIA (MET)	L F B X	PGX	PERIGEUX-BASSILLAC
L E N B*		CALA'N BLANES (MENORCA) (HEL)	L E V B*		EL CARRASCAL (VALLADOLID)	L F B Y	XDA	DAX-SEYRESSE
L E N H*		NOU HOSPITAL DE MATARO (BARCELONA) (HEL)	L E V C	VLC	VALENCIA	L F B Z	BIQ	BIARRITZ-BAYONNE-ANGLET
L E N M*		HOSPITAL CAN MISSES (IBIZA) (HEL)	L E V D	VLL	VALLADOLID	L F C A*	XCX	CHATELLERAULT-TARGE
L E O C*		OCANA (TOLEDO)	L E V F*		VILLAFRAMIL (LUGO)	L F C B*		BAGNERES-DE-LUCHON
L E O R*		HELIPUERTO DEL PARQUE DE BOMBEROS DE ORRIOLS (GIRONA) (HEL)	L E V H*		VIELHA (LLEIDA) (HEL)	L F C C	ZAO	CAHORS-LALBENQUE
L E O T*		ONTUR (ALBACETE)	L E V I*		EL VISO DEL MARQUES (CIUDAD REAL)	L F C D*		ANDERNOS-LES-BAINS
L E P A	PMI	PALMA DE MALLORCA	L E V L		VALLADOLID (MET)	L F C E*	XGT	GUERET-SAINT-LAURENT
L E P B*		HELIPUERTO DE LA AUTORIDAD PORTUARIA DE BARCELONA (HEL)	L E V M		VALENCIA (SUBCENTRO DE MET/COM)	L F C F*		FIGEAC-LIVERNON
L E P G		MADRID (GRUPO CENTRAL DE MANDO Y CONTROL)	L E V R*		VILALLER (LLEIDA) (HEL)	L F C G*		SAINTE-GIRONS-ANTICHAN
L E P I*		CASAS DE LOS PINOS (CUENCA)	L E V S		MADRID/CUATRO VIENTOS (MIL)	L F C H	XAC	ARCACHON-LA TESTE DE BUCH
L E P M		PALMA DE MALLORCA (MET)	L E V T	VIT	VITORIA	L F C I	LBI	ALBI-LE SEQUESTRE
L E P O*		MALLORCA/POLLENSA (MILITAR)	L E V X	VGO	VIGO	L F C J*		JONZAC-NEULLES
L E P P	PNA	PAMPLONA	L E X J	SDR	SANTANDER	L F C K*	DCM	CASTRES-MAZAMET
L E P R*		PALMA DEL RIO (CORDOBA)	L E Z G	ZAZ	ZARAGOZA	L F C L		TOULOUSE-LASBORDES
L E P S*		MAS PASSAMANER (TARRAGONA) (HEL)	L E Z L	SVQ	SEVILLA	L F C M		MILLAU-LARZAC
L E P V*		COSTA NORTE-PUERTO DE VIVEIRO- CELEIRO (LUGO) (HEL)	L E Z M		ZARAGOZA (MET)	L F C N*		NOGARO
L E P Y*		EL PORTINYOL (BARCELONA) (HEL)				L F C O*		OLORON-HERRERE
L E P Z*		POZUELOS DE CALATRAVA (CIUDAD REAL)				L F C P*		PONS-AVY
L E R A*		R.A.C.C (BARCELONA) (HEL)				L F C Q*		GRAULHET-MONTDRAGON
L E R E*		REQUENA (VALENCIA)				L F C R	RDZ	RODEZ-MARCILLAC
L E R G*		BERGA (BARCELONA) (HEL)				L F C S		BORDEAUX-LEGNAN SAUCATS
L E R I		MURCIA/ALCANTARILLA (MILITAR)				L F C T*		THOUARS
L E R J	RJL	LOGRONO (CIVIL)				L F C U*		USSEL-THALAMY
L E R L		CIUDAD REAL/CENTRAL				L F C V*		VILLEFRANCHE-DE-ROUERGUE
L E R M*		ROBLEDILLO DE MOHERNANDO (GUADALAJARA)				L F C W*		VILLENEUVE-SUR-LOT
L E R O*		ROZAS (LUGO)				L F C X*		CASTELSARRASIN-MOISSAC
L E R S	REU	REUS				L F C Y	RYN	ROYAN-MEDIS
L E R T		ROTA (BASE AERO-NAVAL)				L F C Z*		MIMIZAN
L E R V*		SERVEI D'EVACUACIO DEL CIRCUIT DE CATALUNYA (BARCELONA) (HEL)				L F D A*		AIRE-SUR-L'ADOUR
L E S A	SLM	SALAMANCA				L F D B*	XMW	MONTAUBAN
L E S B*		MALLORCA/SON BONET				L F D C*		MONTENDRE-MARCILLAC
L E S C		SISTEMA AUTOMATIZADO DEL CONTROL DE TRAFICO AEREO				L F D E*		EGLETONS
L E S D		SANTANDER (MET)				L F D F*		SAINTE-FOY-LA-GRANDE
L E S E*		SAN ENRIQUE (CIUDAD REAL)				L F D G*		GAILLAC-LISLE SUR TARN
L E S G*		SANGUESA (NAVARRA)				L F D H		AUCH-LAMOTHE
						L F D I*	XLR	LIBOURNE-ARTIGUES-DE-LUSSAC
						L F D J*		PAMIERS-LES PUJOLS
						L F D K*		SOULAC-SUR-MER
						L F D L*		LOUDUN
						L F D M*	XMR	MARMANDE-VIRAZEIL
						L F D N	RCO	ROCHEFORT-ST-AGNANT
						L F D P*		SAINTE-PIERRE D'OLERON
						L F D Q*		CASTELNAU-MAGNOAC
						L F D R*		LA REOLE-FLOUDES

Location Indicator		Location Name	Location Indicator		Location Name	Location Indicator		Location Name
Indicateur d'emplacement	IATA	Nom de l'emplacement	Indicateur d'emplacement	IATA	Nom de l'emplacement	Indicateur d'emplacement	IATA	Nom de l'emplacement
Индикс местоположения	ИАТА	Nombre del lugar	Индикс местоположения	ИАТА	Nombre del lugar	Индикс местоположения	ИАТА	Nombre del lugar
	ИАТА	Название места		ИАТА	Название места		ИАТА	Название места
L F D S*	XSL	SARLAT-DOMME	L F G L*	XLL	LONS LE SAUNIER-COURLAOUX	L F J H*		CAZERES PALAMINY
L F D T*	XTB	TARBES-LALOUBERE	L F G M*		MONTCEAU LES MINES-POUILLOUX	L F J I*		MARENNES
L F D U*		LESPARRE-ST LAURENT-MEDOC	L F G N*		PARAY-LE-MONIAL	L F J L	ETZ	METZ NANCY-LORRAINE
L F D V*		COUHE-VERAC	L F G O*		PONT-SUR-YONNE	L F J R*	ANE	ANGERS MARCE
L F D W*		CHAUVIGNY	L F G P*		SAINT-FLORENTIN-CHEU	L F J S*	XSS	SOISSONS COURMELLES
L F D X*		FUMEL-MONTAYRAL	L F G Q*		SEMUR-EN-AUXOIS	L F J T*		TOURS LE LOUROUX
L F D Y*		BORDEAUX-YVRAC	L F G R*		DONCOURT-LES-CONFLANS	L F J U*		LURCY-LEVIS
L F E A*		BELLE-ILE	L F G S*		LONGUYON-VILLETTE	L F J V*		LASCLAVERIES
L F E B*		DINAN-TRELIVAN	L F G T*		SARREBOURG-BUHL	L F J Y*		CHAMBLEY
L F E C*		OUESSANT	L F G U*		SARREGUEMINES-NEUNKIRCH	L F K A*	XAV	ALBERTVILLE
L F E D*		PONTIVY	L F G V*	XTH	THONVILLE-YUTZ	L F K B	BIA	BASTIA-PORETTA
L F E E		REIMS FIC/ACCUJAC/CCER	L F G W*	XVN	VERDUN-LE ROZELIER	L F K C	CLY	CALVI-SAINTE-CATHERINE
L F E F*	XAM	AMBOISE-DIERRE	L F G X*		CHAMPAGNOLE-CROTENAY	L F K D*		SOLLIERES-SARDIERES
L F E G*		ARGENTON-SUR-CREUSE	L F G Y*	XCK	SAINT-DIE-REMOEIX	L F K E*		SAINT-JEAN-EN-ROYANS
L F E H*		AUBIGNY-SUR-NERE	L F G Z*		NUITS-SAINT-GEORGES	L F K F	FSC	FIGARI-SUD-CORSE
L F E I		BRIARE-CHATILLON	L F H A*		ISSOIRE-LE BROC	L F K G*		GHISONACCIA-ALZITONE
L F E J*		CHATEAUROUX-VILLERS	L F H C*		PEROUGES-MEXIMIEUX	L F K H*		SAINT-JEAN-D'AVELANNE
L F E K*		ISSOUDUN-LE FAY	L F H D*		PIERRELATE	L F K J	AJA	AJACCIO-NAPOLEON-BONAPARTE
L F E L*		LE BLANC	L F H E*		ROMANS-SAINT-PAUL	L F K K*		MONTMEILLEUR
L F E M*		MONTARGIS-VIMORY	L F H F*		RUOMS	L F K L*		LYON-BRINDAS
L F E N*		TOURS-SORIGNY	L F H G*		SAINT-CHAMOND-L'HORME	L F K M*		SAINT-GALMIER
L F E P*		POUILLY-MACONGE	L F H H*	XVI	VIENNE-REVENTIN	L F K O*	PRP	PROPRIANO
L F E Q*		QUIBERON	L F H I*		MORESTEL	L F K P*		LA TOUR-DU-PIN-CESSIEU
L F E R*	XRN	REDON-BAINS-SUR-OUST	L F H J*		LYON-CORBAS	L F K R*		SAINT REMY DE MAURIENNE
L F E S*		GUISCRIF-SCAER	L F H K*		CAMP-DE-CANJUIERS	L F K S	SOZ	SOLENZARA
L F E T*		TIL-CHATEL	L F H L*		LANGOGNE-L'ESPERON	L F K T*		CORTE
L F E U*		BAR-LE-DUC	L F H M	MVV	MEGEVE	L F K X	MFX	MERIBEL
L F E V*		GRAY-SAINT-ADRIEN	L F H N*	XBF	BELLEGARDE-VOUVRAY	L F K Y*		BELLEY-PEYRIEU
L F E W*		SAULIEU-LIERNAIS	L F H O	OBS	AUBENAS-ARDECHE MERIDIONALE	L F L A	AUF	AUXERRE-BRANCHES
L F E X*		NANCY-AZELOT	L F H P	LPY	LE PUY-LOUDES	L F L B	CMF	CHAMBERY-AIX-LES-BAINS
L F E Y	IDY	ILE D'YEU	L F H Q		SAINT-FLOUR-COLTINES	L F L C	CFE	CLERMONT-FERRAND-AUVERGNE CLERMONT CCER
L F E Z*		NANCY-MALZEVILLE	L F H R*		BRIOUDE-BEAUMONT	L F L D	BOU	BOURGES
L F F A		BORDEAUX NOF	L F H S*		BOURG-CEYZERIAT	L F L E*		CHAMBERY-CHALLES-LES-EAUX
L F F B		BUNO-BONNEVAUX	L F H T*		AMBERT-LE POYET	L F L F		BORDEAUX (COM)
L F F C		MANTES-CHERENCE	L F H U	AHZ	L'ALPE D'HUEZ	L F L G		GRENOBLE-LE VERSOUD
L F F D		SAINT-ANDRE-DE-L'EURE	L F H V		VILLEFRANCHE-TARARE	L F L H	XCD	CHALON-CHAMPFARGEUIL
L F F E		ENGHIEN-MOISSELLES	L F H W*		BELLEVILLE-VILLIE-MORGON	L F L I	QNJ	ANNEMASSE
L F F F		PARIS FIC/ACCUJAC/CCER	L F H X*		LAPALISSE-PERIGNY	L F L J	CVF	COURCHEVEL
L F F G*		LA FERTE-GAUCHER	L F H Y*		MOULINS-MONTBEUGNY	L F L K*		OYONNAX-ARBENT
L F F H		CHATEAU-THIERRY-BELLEAU	L F H Z*	XSN	SALLANCHES-MONT BLANC	L F L L	LYS	LYON SAINT-EXUPERY
L F F I*		ANCENIS	L F I A		TOULOUSE MCC (CENTRE SARSAT)	L F L M	QNX	MACON CHARNAY
L F F J*		JOINVILLE-MUSSEY	L F I B*		BELVES-SAINT-PARDOUX	L F L N	SYT	SAINT-YAN
L F F K*		FONTENAY-LE-CONTE	L F I C		CROSS CORSEN	L F L O	RNE	ROANNE-RENAISON
L F F L*		BAILLEAU-ARMENONVILLE	L F I D*		CONDOM-VALENCE-SUR-BAISE	L F L P	NCY	ANNECY-MEYTHET
L F F N*		BRIENNE-LE-CHATEAU	L F I E		CROSS ETEL	L F L Q		MONTLIMAR-ANCOE
L F F P*		PITHIVIERS	L F I F*		SAINT-AFFRIQUE-BELMONT	L F L R*		SAINT-RAMBERT-D'ALBON
L F F Q*		LA FERTE-ALAIS	L F I G*		CASSAGNES-BEGONHES	L F L S	GNB	GRENOBLE-ISERE
L F F R*		BAR-SUR-SEINE	L F I H*		CHALAIS	L F L T*		MONTLUCON-DOMERAT
L F F S*		SUIPPES (OBS MET)	L F I J		CROSS JOBOURG	L F L U	VAF	VALENCE-CHABEUIL
L F F T*		NEUFCHATEAU	L F I K*		RIBERAC-SAINT-AULAYE	L F L V	VHY	VICHY-CHARMEIL
L F F U*		CHATEAUNEUF-SUR-CHER	L F I L*		RION-DES-LANDES	L F L W	AUR	AURILLAC
L F F V*	XVZ	VIERZON-MEREAU	L F I M*		SAINT GAUDENS MONTREJEAU	L F L X	CHR	CHATEAUROUX-DEOLS
L F F W*		MONTAIGU-SAINT-GEORGES	L F I N		CROSS GRIS NEZ	L F L Y	LYN	LYON-BRON
L F F X*		TOURNUS-CUISERY	L F I P*		PEYRESOURDE-BALESTAS	L F L Z*		FEURS-CHAMBEON
L F F Y*		ETREPAGNY	L F I R*		REVEL-MONTGEY	L F M A		AIX-LES-MILLES
L F F Z*		SEZANNE-SAINT-REMY	L F I T*		TOULOUSE-BOURG-SAINT-BERNARD	L F M C		LE LUC-LE CANNET
L F G A	CMR	COLMAR-HOUSSEN	L F I V*		VENDAYS-MONTALIVET	L F M D	CEQ	CANNES-MANDELIEU
L F G B		MULHOUSE-HABSHEIM	L F I X*		ITXASSOU	L F M E*		NIMES-COURBESSAC
L F G C*		STRASBOURG-NEUHOF	L F I Y*		SAINT JEAN D'ANGELY SAINT DENIS DU PIN	L F M F		FAYENCE
L F G D*		ARBOIS	L F J A*	XCW	CHAUMONT SEMOUTIERS	L F M G*		LA MONTAGNE NOIRE
L F G E*		AVALLON	L F J B*		MAULEON	L F M H	EBU	SAINT-ETIENNE-BOUTHEON
L F G F*	XBV	BEAUNE-CHALLANGES	L F J C*		CLAMECY	L F M I	QIE	ISTRES-LE TUBE; ISTRES CCER
L F G G*		BELFORT-CHAUX	L F J D*		CORLIER	L F M J		NICE MONT-AGEL (MIL)
L F G H*		COSNE-SUR-LOIRE	L F J E*		LA MOTTE CHALANCON	L F M K	CCF	CARCASSONNE-SALVAZA
L F G I*		DIJON-DAROIS	L F J F*		AUBENASSON	L F M L	MRS	MARSEILLE-PROVENCE
L F G J	DLE	DOLE-TAUAUX	L F J G		CROSS LA GARDE			
L F G K*		JOIGNY						

Location Indicator Indicateur d'emplacement Indicador de lugar Индикс местоположения	IATA IATA IATA IATA	Location Name Nom de l'emplacement Nombre del lugar Название места	Location Indicator Indicateur d'emplacement Indicador de lugar Индикс местоположения	IATA IATA IATA IATA	Location Name Nom de l'emplacement Nombre del lugar Название места	Location Indicator Indicateur d'emplacement Indicador de lugar Индикс местоположения	IATA IATA IATA IATA	Location Name Nom de l'emplacement Nombre del lugar Название места
L F M M		AIX-EN-PROVENCE (MARSEILLE FIC/ACC/JAC/CCER)	L F P E		MEAUX-ESBLY	L F R V	VNE	VANNES-MEUCON
L F M N	NCE	NICE-COTE D'AZUR	L F P F*		BEYNES-THIVERVAL	L F R W*		AVRANCHES-LE VAL ST PERE
L F M O	XOG	ORANGE-CARITAT	L F P G	CDG	PARIS-CHARLES DE GAULLE	L F R X		BREST-PREFECTURE MARITIME
L F M P	PGF	PERPIGNAN-RIVESALTES	L F P H		CHELLES-LE PIN	L F R Z	SNR	SAINT-NAZAIRE-MONTOIR
L F M Q	CTT	LE CASTELLET	L F P I	JDP	PARIS-ISSY-LES-MOULINEAUX	L F S A*	QBQ	BESANCON-THISE
L F M R*	BAE	BARCELONNETTE-SAINT-PONS	L F P J		TAVERNY	L F S B	MLH	BALE-MULHOUSE
L F M S	XAS	ALES-CEVENNES	L F P K		COULOMMIERS-VOISINS	L F S C		COLMAR-MEYENHEIM
L F M T	MPL	MONTPELLIER-MEDITERRANEE	L F P L	XLG	LOGNES-EMERAINVILLE	L F S D	DIJ	DIJON-LONGVIC
L F M U	BZR	BEZIERS-VIAS	L F P M		MELUN-VILLAROCHE	L F S E*		EPINAL-DOGNEVILLE
L F M V	AVN	AVIGNON-CAUMONT	L F P N	TNF	TOUSSUS-LE-NOBLE	L F S F	MZM	METZ-FRESCATY
L F M W		CASTELNAUDARY-VILLENEUVE	L F P O	ORY	PARIS-ORLY	L F S G	EPL	EPINAL-MIRECOURT
L F M X		CHATEAU-ARNOUX-ST-AUBAN	L F P P*		LE PLESSIS-BELLEVILLE	L F S H*		HAGUENAU
L F M Y		SALON	L F P Q*		FONTENAY-TRESIGNY	L F S I		SAINT-DIZIER-ROBINSON
L F M Z*		LEZIGNAN-CORBIERES	L F P S		PARIS (VILLE)	L F S J*	XSW	SEDAN-DOUZY
L F N A*	GAT	GAP-TALLARD	L F P T	POX	PONTOISE-CORMELLES-EN-VEXIN	L F S K*		VITRY-LE-FRANCOIS-VAUCLERC
L F N B	MEN	MENDE-BRENOUX	L F P U*		MORET-EPISEY	L F S M*	XMF	MONTBELIARD-COURCELLES
L F N C*	SCP	MONT-DAUPHIN-SAINT-CREPIN	L F P V	VIY	VILLACOUBLAY-VELIZY	L F S N	ENC	NANCY-ESSEY
L F N D*		PONT-ST-ESPRIT	L F P W		TOULOUSE (CENTRE METEO)	L F S O		NANCY-OCHEY
L F N E		SALON-EYGUIERES	L F P X		CHAVENAY-VILLEPREUX	L F S P*		PONTARLIER
L F N F*		VINON	L F P Y		BRETIGNY-SUR-ORGE	L F S R	RHE	REIMS-CHAMPAGNE
L F N G		MONTPELLIER-CANDILLARGUES	L F P Z		SAINT-CYR-L'ECOLE	L F S T	SXB	STRASBOURG-ENTZHEIM
L F N H*		CARPENTRAS	L F Q A*		REIMS-PRUNAY	L F S U*		LANGRES ROLAMPONT
L F N J*		ASPRES-SUR-BUECH	L F Q B	QYR	TROYES-BARBEREY	L F S V*		PONT-SAINT-VINCENT
L F N L*		SAINT-MARTIN-DE-LONDRES	L F Q C*		LUNEVILLE-CROISMARE	L F S W*	XEP	EPERNAY-PIVOT
L F N N*		NARBONNE	L F Q D*		ARRAS-ROCLINCOURT	L F S X		LUXEUIL-ST-SAUVEUR
L F N O*		FLORAC-SAINT-ENIMIE	L F Q E		ETAIN-ROUVRES	L F S Y*		CESSEY-BAIGNEUX-LES-JUIFS
L F N P*		PEZENAS-NIZAS	L F Q F*		AUTUN-BELLEVUE	L F T B*		MARIGNANE-BERRE
L F N Q*		MONT-LOUIS-LA QUILLANE	L F Q G	NVS	NEVERS-FOURCHAMBAULT	L F T C		TOULON (CONTROLE)
L F N R*		BERRE-LA-FARE	L F Q H*		CHATILLON-SUR-SEINE	L F T F		CUERS-PIERREFEU
L F N S*		SISTERON-THEZE	L F Q I	XCB	CAMBRAI-EPINOY	L F T H	TLN	HYERES-LE PALYVESTRE
L F N T*		AVIGNON-PUJAUT	L F Q J*	XME	MAUBEUGE-ELESMES	L F T L*		CANNES-QUAI DU LARGE
L F N U*		UZES	L F Q K*		CHALONS-ECURY-SUR-COOLE	L F T M*		SERRES LA BATIE MONTSALEON
L F N V*		VALREAS-VISAN	L F Q L*	XLE	LENS-BENFONTAINE	L F T N*		LA GRAND'COMBE
L F N W*		PUVERT	L F Q M*		BESANCON-LA VEZE	L F T P*		PUIMOISSON
L F N X*		BEDARIEUX-LA-TOUR-SUR-ORB	L F Q N*	XSG	SAINT-OMER-WIZERNES	L F T Q*		CHATEAUBRIANT-POUANCE
L F N Z*		LE MAZET DE ROMANIN	L F Q O		LILLE-MARCO-EN-BAROEUL	L F T S		TOULON (PREFECTURE MARITIME)
L F O A		AVORD	L F Q P		PHALSBOURG-BOURSCHIED	L F T T*		TOULON (FORCES NAVALES FRANCAISES)
L F O B	BVA	BEAUVAIS-TILLE	L F Q Q	LIL	LILLE-LESQUIN	L F T W	FNI	NIMES-GARONS
L F O C		CHATEAUDUN	L F Q R*		ROMILLY-SUR-SEINE	L F T Z	LTT	LA MOLE
L F O D	XSU	SAUMUR-ST-FLORENT	L F Q S*		VITRY-EN-ARTOIS	L F V M*	MQC	MIQUELON
L F O E	EVX	EVREUX-FAUVILLE	L F Q T	HZB	MERVILLE-CALONNE	L F V P	FSP	SAINT-PIERRE-POINTE BLANCHE
L F O F*	XAN	ALENCON-VALFRAMBERT	L F Q U*		SARRE-UNION	L F X A		AMBERIEU
L F O G*		FLERS-SAINT PAUL	L F Q V	XCZ	CHARLEVILLE-MEZIERES	L F X B*	XST	SAINTE-THENAC
L F O H	LEH	LE HAVRE-OCTEVILLE	L F Q W*	XVO	VESOUL-FROTEY	L F X C		EPINAL (MIL)
L F O I*	XAB	ABBEVILLE	L F Q X*		JUVANCOURT	L F X E		CAMP DE MOURMELON
L F O J	ORE	ORLEANS-BRICY	L F Q Y*		SAVERNE-STEINBOURG	L F X K		CAMP DE SUIPPES
L F O K	XCR	CHALONS-VATRY	L F Q Z*		DIEUZE-GUEBLANGE	L F X L		MAILLY-LE-CAMP
L F O L*		L'AGLE-ST-MICHEL	L F R B	BES	BREST-BRETAGNE	L F X O		CINQ-MARS-LA-PILE (MIL)
L F O M*		LESSAY	L F R C	CER	CHERBOURG-MAUPERTUS	L F X P		CAMP DE SISSONNE
L F O N*	XDR	DREUX-VERNOUILLET	L F R D	DNR	DINARD-PLEURTUIT-ST-MALO	L F X Q		CAMP DE COETQUIDAN
L F O O*	LSO	LES SABLES D'OLONNE-TALMONT	L F R E	LBY	LA BAULE-ESCOUBLAC	L F X R		GROSTENQUIN (MIL)
L F O P	URO	ROUEN-VALLEE DE SEINE	L F R F*	GFR	GRANVILLE-MONT SAINT MICHEL	L F X S		CAMP DE LA COURTINE
L F O Q	XBQ	BLOIS-LE BREUIL	L F R G	DOL	DEAUVILLE-SAINT-GATIEN	L F X T		CAMP DE CAYLUS
L F O R*	QJT	CHARTRES-CHAMPHOL	L F R H	LRT	LORIENT-LANN-BIHOUÉ	L F X U*		LES MUREAUX
L F O S*		SAINT VALERY-VITTEFLEUR	L F R I	EDM	LA ROCHE-SUR-YON-LES AJONCS	L F X V		LYON-MONT-VERDUN (MIL)
L F O T	TUF	TOURS VAL DE LOIRE	L F R J	LDV	LANDIVISIAU	L F X W		CAMP DU LARZAC
L F O U	CET	CHOLET-LE PONTREAU	L F R K	CFR	CAEN-CARPIQUET	L F Y A		DRACHENBRONN (MIL)
L F O V	LVA	LAVAL-ENTRAMMES	L F R L		LANVEOC-POULMIC	L F Y B		L'ILE LONGUE (MIL)
L F O W*	XSJ	SAINT-QUENTIN-ROUPY	L F R M	LME	LE MANS-ARNAGE	L F Y C		LA HAGUE (MIL)
L F O X*		ETAMPES-MONTDESIR	L F R N	RNS	RENNES-ST-JACQUES	L F Y G*		CAMBRAI-NIERGNIES
L F O Y*		LE HAVRE-SAINT-ROMAIN	L F R O	LAJ	LANNION	L F Y O		VILLACOUBLAY (CENTRE OPS COTAM)
L F O Z		ORLEANS-ST-DENIS DE L'HOTEL	L F R P*		PLOERMEL-LOYAT	L F Y R		ROMORANTIN-PRUNIERES
L F P A		PERSAN-BEAUMONT	L F R Q	UIP	QUIMPER-PLUGUFFAN	L F Y S		SAINTE-LEOCADIE
L F P B	LBG	PARIS-LE BOURGET	L F R R		BREST FIC/ACC/JAC/CCCT/CCER	L F Y T		SAINT-SIMON-CLASTRES
L F P C	CSF	CREIL	L F R S	NTE	NANTES ATLANTIQUE	L F Y U		CHENEVIERES (MIL)
L F P D*	XBX	BERNAY-SAINT-MARTIN	L F R T	SBK	SAINT-BRIEUC-ARMOR	L F Y X		PARIS (ETAT MAJOR AIR)
			L F R U	MXN	MORLAIX-PLOUJEAN			

Location Indicator Indicateur d'emplacement Indicador de lugar Индекс местоположения	IATA IATA IATA ИАТА	Location Name Nom de l'emplacement Nombre del lugar Название места	Location Indicator Indicateur d'emplacement Indicador de lugar Индекс местоположения	IATA IATA IATA ИАТА	Location Name Nom de l'emplacement Nombre del lugar Название места	Location Indicator Indicateur d'emplacement Indicador de lugar Индекс местоположения	IATA IATA IATA ИАТА	Location Name Nom de l'emplacement Nombre del lugar Название места
L F Z Z		ADRESSE COLLECTIVE POUR NOTAM ET SNOWTAM	L G Z Z		COLLECTIVE ADDRESS FOR PREDETERMINED DISTRIBUTION OF MESSAGES	L I B Z'	QPO	POTENZA
LG - GREECE			LH - HUNGARY			L I C A	SUF	LAMEZIA TERME
L G A C		ATHINAI (CAA/CITY)	L H B C'		BEKESCSABA	L I C C	CTA	CATANIA/FONTANAROSSA
L G A D	PYR	ANDRAVIDA (MIL)	L H B P'	BUD	BUDAPEST/FERIHEGY	L I C D	LMP	LAMPEDUSA
L G A G	AGQ	AGRINION (MIL)	L H B S		BUDAORS	L I C E'	ENNA	
L G A L	AXD	ALEXANDROUPOLIS/DIMOKRITOS	L H D C'	DEB	DEBRECEN	L I C G	PNL	PANTELLERIA
L G A M*		PIREFSI/AMPHIALI (MIL/HEL)	L H D K		DUNAKESZI	L I C J	PMO	PALERMO/PUNTA RAISI
L G A T	HEW	ATHINAI (APP.MET)	L H D V		DUNAUJVAROS	L I C K	QIC	SIRACUSA (MIL.)
L G A V	ATH	ATHINAI/ELEFTHERIOS VENIZELOS	L H E M		ESZTERGOM	L I C L'	GELA	
L G A X		ALEXANDRIA (MIL)	L H F H		FARKASHEGY	L I C O*	COZZO SPADARO	
L G B L	VOL	ALMIROS/NEA ANCHIALOS (MIL)	L H F M*		FERTOSZENTMIKLOS	L I C P'	PALERMO/BOCCA DI FALCO	
L G E L		ELEFSIS (MIL)	L H G D		GODOLLO	L I C R	REG	REGGIO CALABRIA
L G E P*		EPITALIO	L H G Y		GYONGYOS/PIPISHEGY	L I C S*	SCIACCA	
L G G G		ATHINAI (ACC,FIC,COM,SAR,FIR/HELLAS ,UIR)	L H H H		HARMASHATARHEGY	L I C T	TPS	TRAPANI/BIRGI (MIL)
L G H I	JKH	CHIOS/OMIROS	L H H O		HAJDUSZOBOSZLO	L I C U*	USTICA	
L G I K	JKK	IKARIA/IKAROS	L H J K		JAKABSZALLAS	L I C X*	PRIZZI	
L G I O	IOA	IOANNINAKING PYRROS	L H K C		KECEL (HEL)	L I C Z	NSY	CATANIA/SIGONELLA (MIL)
L G I R	HER	IRAKLION/NIKOS KAZANTZAKIS	L H K D		KECSKED	L I D A*	ASIAGO	
L G K A	KSO	KASTORIA/ARISTOTELIS	L H K E'		KECSKEMET (MIL)	L I D B*	BLX	BELLUNO
L G K C	KIT	KITHIRA	L H K H		KISKUNFELEGYHAZA	L I D C*	CA' NEGRA	
L G K F	EFL	KEFALLINIA	L H K V		KAPOSVAR/KAPOSUJLAK	L I D E*	REGGIO EMILIA	
L G K J	KZS	KASTELORIZO	L H M C	MCQ	MISKOLC	L I D F*	FANO	
L G K L	KLX	KALAMATA (MIL)	L H N Y*		NYIREGYHAZA	L I D G*	LUGO DI ROMAGNA	
L G K M*		KAVALA/AMIGDALEON (MIL)	L H O Y		OCSENY	L I D H*	THIENE	
L G K N		MARATHON/KOTRONI (MIL)	L H P A*		PAPA (MIL)	L I D I'	CDF	CORTINA
L G K O	KGS	KOSI/PPOKRATIS	L H P P'	PEV	PECS/POGANY	L I D K*	CASARSA	
L G K P	AOK	KARPATOS	L H P R*	QGY	GYOR/PER	L I D L*	LEGNANO	
L G K R	CFU	KERKIRA/IOANNIS KAPODISTRIAS	L H S M*	SOB	SARMELLEK/BALATON	L I D M*	MANTOVA	
L G K S	KSJ	KASSOS	L H S N*		SZOLNOK (MIL)	L I D P*	PAVULLO	
L G K V	KVA	KAVALA/MEGAS ALEXANDROS	L H S S		SZOLNOK/SZANDASZOLOS	L I D R*	RAN	RAVENNA
L G K Y	JKL	KALYMNOS	L H S Y	ZBX	SZOMBATHELY	L I D T*	ZIA	TRENTO/MATTARELLO
L G K Z	KZI	KOZANI/FILIPPOS	L H S Z		SZENTES	L I D U*	CARPI/BUDRIONE	
L G L E	LRS	LEROS	L H U D*	QZD	SZEGED	L I D V*	PRATI VECCHI D'AGUSCELLO	
L G L M	LXS	LIMNOS/FAISTOS	L H Z A		ZALAEGRSZEG/ANDRASHIDA	L I D W*	SALGAREDA	
L G L R	LRA	LARISSA (MIL)				L I E A	AHO	ALGHERO/FERTILIA
L G M D		MAKEDONIA (ACC,FIC)	LI - ITALY			L I E B*	CAPO BELLAVISTA	
L G M G		MEGARA (MIL)	L I A F*		FOLIGNO	L I E C*	CAPO CARBONARA	
L G M K	JMK	MIKONOS	L I A P'	QAQ	L'AQUILA/PRETURO	L I E D	DCI	DECIMOMANNU (MIL)
L G M L	MLO	MILOS	L I A Q*		AQUINO	L I E E	CAG	CAGLIARI/ELMAS (MIL)
L G M T	MJT	MITILINI/ODYSSEAS ELYTIS	L I A R*		FURBARA	L I E F*	CAPO FRASCA	
L G N X	JNX	NAXOS	L I A T*		PONTEREDA	L I E G*	GUARDIAVECCHIA	
L G P A	PAS	PAROS	L I A U*		CAPUA	L I E H*	CAPO CACCIA	
L G P L	JTY	ASTYPALAI	L I B A		AMENDOLA (MIL)	L I E K*	LA MADDALENA	
L G P Z	PVK	PREVEZA/AKTION (MIL)	L I B B		BRINDISI ACC/CENTRO COM	L I E L*	CAPO S. LORENZO	
L G R D*		RODOS/MARITSA	L I B C	CRV	CROTONE	L I E M*	MACOMER	
L G R P	RHO	RODOS/DIAGORAS	L I B D	BRI	BARI/PALESE	L I E N*	FONNI	
L G R X	GPA	ARAXOS (MIL)	L I B E*		MONTE S. ANGELO	L I E O	QLB	OLBIA/COSTA SMERALDA
L G S A	CHQ	CHANIA/IOANNIS DASKALOGIANNIS (MIL)	L I B F	FOG	FOGGIA/GINO LISA	L I E P*	PERDASDEFOGU	
L G S D		SEDES (MIL)	L I B G	TAR	TARANTO/GROTTAGLIE	L I E R*	QOS	ORISTANO/FENOSU
L G S K	JSI	SKIATHOS/ALEXANDROS PAPADIAMANDIS	L I B H*		MARINA DI GINOSA	L I E T*	TTB	TORTOLI/ARBATAX
L G S M	SMI	SAMOS/ARISTARCHOS OF SAMOS	L I B I'	VIF	VIESTE	L I E V*	OLBIA/VENAFIORITA	
L G S O	JSY	SYROS/DIMITRIOS VIKELAS	L I B J*		VIBO VALENTIA	L I F O	OTRANTO (MIL.)	
L G S P*	SPJ	SPARTI (MIL)	L I B K*		CARAFFA DI CATANZARO	L I I A	NOF ITALIA	
L G S R	JTR	SANTORINI	L I B L*		PALASCIA	L I I B	ROMA CENTRO MET	
L G S T	JSH	SITIA	L I B M*		GROTTAMARE	L I I C	NOF ITALIA (MIL.)	
L G S V		STEFANOVIKION (MIL)	L I B N	LCC	LECCE/GALATINA (MIL)	L I I D	CED AOIS	
L G S Y	SKU	SKIROS (MIL)	L I B O*		ORTANOVA (MIL.)	L I I I	ROMA CENTRO COM INTL	
L G T G		TANAGRA (MIL)	L I B P	PSR	PESCARA	L I I M	ROMA CENTRO MET - MET CENTRE	
L G T L		KASTELI (MIL)	L I B Q*		MONTE SCURO	L I I R	ENAV S.P.A	
L G T P		TRIPOLIS (MIL)	L I B R	BDS	BRINDISI/CASALE (MIL)	L I I C	COSPAS/SARSAT	
L G T S	SKG	THESSALONIKI/MAKEDONIA	L I B S*	QPB	CAMPOBASSO	L I I J	ROMA IMRCC	
L G T T		DEKELIA/TATOI (MIL)	L I B T*		TERMOLI	L I I J	ENAC	
L G Z A	ZTH	ZAKINTHOS/DIONISIOS SOLOMOS	L I B V		GIOIA DEL COLLE (MIL)	L I L A*	QAL	ALESSANDRIA
			L I B W*		BONIFATI	L I L B*	ALZATE BRIANZA	
			L I B Y*		SANTA MARIA DI LEUCA	L I L C*	CALCINATE DEL PESCE	
						L I L D*	BORDIGHERA	
						L I L E*	BIELLA/CERRIONE	

Location Indicator Indicateur d'emplacement Indicador de lugar Индекс местоположения	IATA IATA IATA IATA	Location Name Nom de l'emplacement Nombre del lugar Название места	Location Indicator Indicateur d'emplacement Indicador de lugar Индекс местоположения	IATA IATA IATA IATA	Location Name Nom de l'emplacement Nombre del lugar Название места	Location Indicator Indicateur d'emplacement Indicador de lugar Индекс местоположения	IATA IATA IATA IATA	Location Name Nom de l'emplacement Nombre del lugar Название места
L I L G*		VERGIATE	L I Q D*		PASSO DELLA PORRETTA	L J P Z	POW	PORTOROZ/SECOVLJE
L I L H*		VOGHERA/RIVANAZZANO	L I Q I*		CAMPO IMPERATORE	L J S G*		SLOVENJ GRADEC
L I L I*		VERCELLI	L I Q J*		CIVITAVECCHIA	L J V E*		SOSTANJ
L I L M*		CASALE MONFERRATO	L I Q K*		CAPO PALINURO			
L I L N*	QVA	VARESE/VEGONO	L I Q L*	LCV	LUCCA/TASSIGNANO			LK - CZECH REPUBLIC
L I L O*		CAIOLO	L I Q M*		RIFREDO MUGELLO	L K A A		FIR PRAHA
L I L Q*		MASSA CINQUALE	L I Q N	QRT	RIETI	L K B A*		BRECLAV
L I L R*		CREMONA/MIGLIARO	L I Q O*		MONTE ARGENTARIO	L K B E*		BENESOV
L I L S*		CLUSONE	L I Q P*		PALMARIA	L K B O*		BOHUNOVICE
L I L T*		TORINO/ORBASSANO	L I Q R*		RADIOCOFANI	L K B R*		BROUMOV
L I L V*		VALBREMBO	L I Q S*	SAY	SIENA/AMPUGNANO	L K B U*		BUBOVICE
L I L Y*	QCM	COMO (IDROSCALO-WATER AD)	L I Q T*		TORRE OLEVOLA	L K C E*		CESKA LIPA
L I L Z*		VIZZOLA TICINO	L I Q V*		VOLTERRA	L K C H*		CHOMUTOV
L I M A		TORINO/AERITALIA	L I Q W		SARZANA/LUNI (MIL.)	L K C L*		CERNOVICE
L I M B*		MILANO/BRESSO	L I Q Z*	ZJY	PONZA	L K C M*		MEDLANKY
L I M C	MXP	MILANO/MALPENSA	L I R A	CIA	ROMA/CIAMPINO (MIL.)	L K C R*		CHRUDIM
L I M D*		GRIGNA SETTENTRIONALE	L I R B*		VIGNA DI VALLE (MIL.)	L K C S*		CESKE BUDEJOVICE
L I M E	BGY	BERGAMO/ORIO AL SERIO	L I R D		POGGIO BALLONE (MIL.)	L K C T*		CHOTEBOR
L I M F	TRN	TORINO/CASELLE	L I R E*		PRATICA DI MARE (MIL.)	L K C V		CASLAV
L I M G	ALL	ALBENGA	L I R F	FCO	ROMA/FIUMICINO	L K D K*		DVUR KRALOVE
L I M H*		PIAN ROSA'	L I R G		GUIDONIA (MIL.)	L K E R*		ERPUZICE
L I M I*		COLLE DEL GIGANTE	L I R H	QFR	FROSINONE (MIL.)	L K F R*		FRYDLANT
L I M J	GOA	GENOVA/SESTRI	L I R I	QSR	SALERNO/PONTECAGNANO	L K H B*		HAVLICKUV BROD
L I M K*		TORINO/BRIC DELLA CROCE	L I R J*	EBA	MARINA DI CAMPO	L K H C*		HORICE
L I M L	LIN	MILANO/LINATE	L I R K*		MONTE TERMINILLO	L K H D*		HODKOVICE
L I M M		MILANO ACCI/CENTRO COM	L I R L	QLT	LATINA (MIL.)	L K H K*		HRADEC KRALOVE
L I M N		CAMERI (MIL.)	L I R M		GRAZZANISE (MIL.)	L K H N*		HRANICE
L I M O*		MONTE BISBINO	L I R N	NAP	NAPOLI/CAPODICHINO	L K H O*	GTW	HOLESOV
L I M P	PMF	PARMA	L I R O		LICOLA (MIL.)	L K H S*		HOSIN
L I M Q*		GOVONE	L I R P	PSA	PISA/S. GIUSTO (MIL.)	L K H V*		HOROVICE
L I M R*		NOVI LIGURE	L I R Q	FLR	FIRENZE/PERETOLA	L K J A*		JAROMER
L I M S	QPZ	PIACENZA/S. DAMIANO (MIL.)	L I R R		ROMA ACC	L K J C*		JICIN
L I M T*		PASSO DELLA CISA	L I R S	GRS	GROSSETO (MIL.)	L K J H*		JINDRICHUV HRADEC
L I M U*		CAPO MELE	L I R T*		TREVICO	L K J I*		JHLAVA
L I M V*		PASSO DEI GIOVI	L I R U		ROMA/URBE	L K K A*		KRIZANOV
L I M W*	AOT	AOSTA	L I R V		VITERBO (MIL.)	L K K B		KBELY
L I M Y*		MONTE MALANOTTE	L I R W		MONTE CAVO/CENTRO COM (MIL.)	L K K C*		KRIZENEC
L I M Z	CUF	CUNEO/LEVALDIGI	L I R X*		MONTE CALAMITA	L K K L*		KLADNO
L I N L*		LECCE/LEPORE	L I R Z*	PEG	PERUGIA/S. EGIDIO	L K K M*		KROMERIZ
L I N M*		MANDURIA	L I V B*		PASSO DEL BRENNERO	L K K O*		KOLIN
L I P A*	AVB	AVIANO (MIL.)	L I V C*		MONTE CIMONE	L K K R*		KRNOV
L I P B	BZO	BOLZANO	L I V D*		DOBBIACO	L K K T*		KLATOVY
L I P C		CERVIA (MIL.)	L I V E*		PASSO RESIA	L K K U	UHE	KUNOVICE
L I P D*	UDN	UDINE/CAMPOFORMIDO	L I V F*		FRONTONE	L K K V	KLV	KARLOVY VARY
L I P E	BLQ	BOLOGNA/BORGIO PANIGALE	L I V G*		MONTE GRAPPA	L K K Y*		KYJOV
L I P F*		FERRARA	L I V K		POGGIO RENATICO (MIL.)	L K L B*		LIBEREC
L I P G*	QGO	GORIZIA	L I V M*		MARINA DI RAVENNA	L K L N*		PLZEN/LINE
L I P H	TSF	TREVISO/S. ANGELO (MIL.)	L I V O*		TARVISIO	L K L T*		LETNANY
L I P I		RIVOLTO (MIL.)	L I V P*		PAGANELLA	L K M B*		MLADA BOLES LAV
L I P K	FRL	FORLI'	L I V R*		PASSO ROLLE	L K M H*		MNICHOVO HRADISTE
L I P L		GHEDI (MIL.)	L I V T*		TRIESTE	L K M I*		MIKULOVICE
L I P M*		MODENA/MARZAGLIA	L I Y W*		AVIANO (USAF)	L K M K*		MORAVSKA TREBOVA
L I P N	QBS	VERONA/BOSCOMATICO				L K M O*		MOST
L I P O	VBS	BRESCIA/MONTICHIARI	LJ - SLOVENIA			L K M R*	MKA	MARIANSKE LAZNE
L I P P		PADOVA ACC	L J A J*		AJDOVSCINA	L K M T	OSR	OSTRAVAMOSNOV
L I P Q	TRS	TRIESTE/RONCHI DEI LEGIONARI	L J B L*		LESCE/BLED	L K M W		MWO PRAHA (MIL.)
L I P R	RMI	RIMINI/MIRAMARE (MIL.)	L J B O*		BOVEC	L K N A		NAMEST
L I P S		TREVISO/ISTRANA (MIL.)	L J C E*		CERKLJE	L K N M*		NOVE MESTO
L I P T	VIC	VICENZA (MIL.)	L J C L*		CELJE	L K O L*	OLO	OLOMOUC
L I P U	QPA	PADOVA	L J D I*		DIVACA	L K O T*		OTROKOVICE
L I P V		VENEZIA/LIDO	L J L A		FIR LJUBLJANA	L K P A*		POLICKA
L J P W		POGGIO RENATICO/COFA-SAR (MIL.)	L J L J	LJU	LJUBLJANA/BRNIK	L K P C*		PANENSKY TYNEC
L I P X	VRN	VERONA/VILLAFRANCA (MIL.)	L J M B	MBX	MARIBOR/OREHOVA VAS	L K P D	PED	PARDUBICE
L I P Y	AOI	ANCONA/FALCONARA	L J M S*		MURSKA SOBOTA	L K P I*		PRIBYS LAV
L I P Z	VCE	VENEZIA/TESSERA	L J N M*		NOVO MESTO	L K P J*		PROSTEJOV
L I Q B*	QZO	AREZZO	L J P O*		POSTOJNA	L K P L*		LETKOV
L I Q C*	PRJ	CAPRI/ANACAPRI DAMECUTA	L J P T*		PTUJ	L K P M*		PRIBRAM

Location Indicator Indicateur d'emplacement Indicador de lugar Индекс местоположения	Location Name Nom de l'emplacement Nombre del lugar Название места	Location Indicator Indicateur d'emplacement Indicador de lugar Индекс местоположения	Location Name Nom de l'emplacement Nombre del lugar Название места	Location Indicator Indicateur d'emplacement Indicador de lugar Индекс местоположения	Location Name Nom de l'emplacement Nombre del lugar Название места
L K P N*	PODHORANY	LM - MALTA		L O I P*	ISCHGL-IDALPE (HEL)
L K P O	PRV PREROV	L M M G	GZM GOZO HELIPORT	L O I Q*	FELDKIRCH "DR. SCHENK" (HEL)
L K P R	PRG PRAHA/RUZYNE	L M M L	MLA LUQA AIRPORT	L O I R*	REUTTE-HOFEN
L K P S*	PLASY	L M M M	MALTA ACC/FIR/UIR	L O I S*	WATTENS/SWAROWSKI (HEL)
L K P W	MWO PRAHA			L O I T*	ST. JOHANN/TIROL KH (HEL)
L K R A*	RANA	LN - MONACO		L O I U*	INNSBRUCK UNI-KLINIK (HEL)
L K R K*	RAKOVNIK	L N M C	MCM MONACO	L O I V*	ZAMS/ST. VINZENZ KH (HEL)
L K R O*	ROUDNICE			L O I W*	WAIDRING "HEL-TRANSPORTE" (HEL)
L K R Y*	ROKYCANY	LO - AUSTRIA		L O I X*	BREGENZ LKH (HEL)
L K S A*	STANKOV	L O A A*	OTTENSCHLAG	L O I Y*	SCHRUNS "SANATORIUM DR. SCHENK" (HEL)
L K S B*	STICHOVICE	L O A B*	DOBERSBERG	L O I Z*	SCHWAZ KH (HEL)
L K S K*	SKUTEC	L O A C*	KITTSEE LKH (HEL)	L O J K*	KALTENBACH (HEL)
L K S N*	SLANY	L O A D*	VOLTENDORF	L O J M*	MAYRHOFEN (HEL)
L K S O*	SOBESLAV	L O A E*	EISENSTADT LKH (HEL)	L O J O*	OAMTC/INNSBRUCK FLUGRETTUNGSZENTRUM (HEL)
L K S R*	STRUNKOVICE	L O A F*	BADEN KH (HEL)	L O J P*	KARRES (HEL)
L K S T*	STRAKONICE	L O A G*	KREMS-LANGENLOIS	L O J T*	"HAT" TUX, MADSEIT-AU (HEL)
L K S U*	SUMPERK	L O A H*	HORN KH (HEL)	L O J Z*	ZUGSPITZARENA - "HAT" EHRWALD (HEL)
L K S Z*	SAZENA	L O A I*	WR. NEUSTADT KH (HEL)	L O K A*	KLAGENFURT LKH (HEL)
L K T A*	TABOR	L O A J*	OAMTC/ASPERN (HEL)	L O K B*	BAD KLEINKIRCHHEIM (HEL)
L K T B	BRQ BRNO/TURANY	L O A K*	KREMS KH (HEL)	L O K C*	FERLACH-GLOCK (HEL)
L K T C*	TOCNA	L O A L*	POCHLARN-WORTH (HEL)	L O K D*	VILLACH-FODERLACH (HEL)
L K T D*	TACHOV	L O A M*	WIEN/MEIDLING (HEL)	L O K F*	FELDKIRCHEN/IOSSIACHER SEE
L K T O*	TOUZIM	L O A N*	WR. NEUSTADT/OST	L O K G*	FERLACH-GLAINACH
L K U L*	USTI NAD LABEM	L O A O*	OBERPULLENDORF LKH (HEL)	L O K H*	FRIESACH/HIRT
L K U O*	USTI NAD ORLICI	L O A P*	WAIDHOFEN/YBBS KH (HEL)	L O K I*	WIETERSDORF (HEL)
L K V L*	VLASIM	L O A Q*	AMSTETTEN KH (HEL)	L O K J*	LIENZ KH (HEL)
L K V M*	VYSOKE MYTO	L O A R*	ALTLICHTENWARTH	L O K K*	HALLEGG KLAGENFURT SCHLOB (HEL)
L K V O	VODOCHODY	L O A S*	SPITZERBERG	L O K L*	LIENZ-NIKOLSDORF
L K V P*	VELKE PORICI	L O A U*	STOCKERAU	L O K M*	MAYERHOFEN BEI FRIESACH
L K V R*	VRCHLABI	L O A V*	VOSLAU	L O K N*	NOTSCH IM GAILTAL
L K V Y*	VYSKOV	L O A W*	OAMTC/WR. NEUSTADT (HEL)	L O K O*	GOLDECK TALSTATION (HEL)
L K Z A*	ZBE ZABREH	L O A X*	ST. POLTEN KH (HEL)	L O K P*	FRIESACH/DEUTSCH-ORDENS-SPITAL (HEL)
L K Z B*	ZBRASLAVICE	L O A Y*	KILB (HEL)	L O K Q*	OAMTC/NIKOLSDORF (HEL)
L K Z D*	ZATEC/MACERKA	L O A Z*	ZWETTL KH (HEL)	L O K R*	ST. DONAT-MAIRIST
L K Z M*	ZAMBERK	L O B A*	WIEN AKH (HEL)	L O K S*	ST. ANDRA IM LAVANTTAL (HEL)
L K Z N*	ZNOJMO	L O B M*	MISTELBACH KH (HEL)	L O K T*	VILLACH LKH (HEL)
		L O D L*	KIRCHBERG AN DER RAAB, "BUSINESS CENTER LEITNER" (HEL)	L O K U*	KLAGENFURT UKH (HEL)
				L O K V*	VOLKERMARKT FEBAU (HEL)
LL - ISRAEL				L O K W*	WOLFSBERG
L L A A	ISRAEL AIRPORTS AUTHORITY	L O G A*	BAD RADKERSBURG LKH (HEL)	L O K X*	FELDKIRCHEN-WAIERN KH (HEL)
L L A D	CIVIL AVIATION AUTHORITY	L O G C*	NIEDERBLARN (HEL)	L O K Y*	LANDESPOLIZEIKOMMANDO KARTEN (HEL)
L L B D	METEOROLOGICAL SERVICE	L O G F*	FURSTENFELD	L O K Z*	ZWATZHOFF (HEL)
L L B G	TLV TEL-AVIV/BEN GURION AIRPORT	L O G G*	PUNITZ-GUSSING	L O L C*	SCHARNSTEIN
L L B S*	BEV BEER-SHEBA/TEYMAN AIRSTRIP	L O G H*	GRAZ LKH (HEL)	L O L D*	"FLUGPLATZ SUBEN, EUROPA 3" (HEL)
L L E K*	TEL-NOF/EKRON AB	L O G I*	TRIEBEN	L O L E*	EFERDING
L L E T	ETH EILAT/J. HOZMAN AIRPORT	L O G J*	JUDENBURG LKH (HEL)	L O L F*	FREISTADT
L L E Y*	EIY EYN-YAHAV AIRSTRIP	L O G K*	KAPFENBERG	L O L G*	ST. GEORGEN AM YBBSFELD
L L F K*	FIQ AIRSTRIP	L O G L*	LANZEN-TURNAU	L O L H*	HOFKIRCHEN
L L H A	HFA HAIFA/J. MICHAELI AIRPORT	L O G M*	MARIAZELL	L O L K*	RIED-KIRCHHEIM
L L H B*	BEER-SHEBA/HATZERIM AB	L O G O*	NIEDERBLARN	L O L M*	MICHELDORF
L L H S*	HATZOR AB	L O G P*	PINKAFELD	L O L O*	LINZ-OST
L L H Z	HERZLIA AIRFIELD	L O G R*	OBERWART KH (HEL)	L O L S*	SCHARDING-SUBEN
L L I B	RPN ROSH-PINA AIRPORT	L O G T*	LEOBEN/TIMMERSDORF	L O L T*	SEITENSTETTEN
L L J M*	MINISTRY OF TRANSPORT	L O G W*	WEIZ/UNTERFLADNITZ	L O L U*	GMUNDEN-LAAKIRCHEN
L L K S*	KSW KIRYAT-SHMONA AIRSTRIP	L O I A*	KITZBUHEL KH (HEL)	L O L V*	WELS
L L L L*	TEL-AVIV FIR/CTA/JTA	L O I B*	KITZBUHEL-HORLAHOF (HEL)	L O M P*	PATERGASSEN (HEL)
L L M G*	MEGGIDO AIRSTRIP	L O I C*	WUCHER ST. ANTON AM ARLBERG (HEL)	L O M W*	WOLFSBERG LKH (HEL)
L L M R*	MIP MITZPE-RAMON AIRSTRIP	L O I D*	KUFSTEIN KH (HEL)	L O O O	COM CENTRE WIEN
L L M Z*	MTZ METZADAI. BAR YEHUDA AIRSTRIP	L O I E	REUTTE KH (HEL)	L O S J*	ST. JOHANN/PONGAU (HEL)
L L N V*	NEVATIM AB	L O I G*	LUDESCH (HEL)	L O S L*	SALZBURG LKH (HEL)
L L O V	VDA OVDA AIRPORT	L O I H*	HOH HOHENEMS-DORNBIERN	L O S M*	MAUTERNDORF
L L R D*	RAMAT-DAVID AB	L O I I*	HALL IN TIROL KH (HEL)	L O S S*	SCHWARZACH KH (HEL)
L L R M*	RAMON AB	L O I J*	ST. JOHANN/TIROL	L O V V	FIR WIEN
L L S C	SOUTH-CONTROL ACC	L O I K*	KUFSTEIN-LANGKAMPFEN		
L L S D	SDV TEL-AVIV/SDE-DOV AIRPORT	L O I L*	OAMTC/ZAMS (HEL)		
L L T A	TEL-AVIV CONTROL ACC	L O I M*	LANGKAMPFEN-AU (HEL)		
		L O I N*	TELF S "FEUERWEHRSCHULE" (HEL)		
		L O I O*	SOLDEN (HEL)		

Location Indicator Indicateur d'emplacement Indicador de lugar Индекс местоположения		Location Name Nom de l'emplacement Nombre del lugar Название места		Location Indicator Indicateur d'emplacement Indicador de lugar Индекс местоположения		Location Name Nom de l'emplacement Nombre del lugar Название места	
IATA	IAATA	IATA	IAATA	IATA	IAATA	IATA	IAATA
L S S O		BERN, FEDERAL OFFICE FOR CIVIL AVIATION		L T A I	AYT	ANTALYA (CIV/MIL)	
L S S R		SKYGUIDE, DIRECTION SECURITE AERIENNE, GENEVE		L T A J	GZT	GAZIANTEP	L T F J
L S S S		COM CENTRE SUISSE (GENEVE)		L T A K*		HATAY/ISKENDERUN	L T H A*
L S T A		RARON		L T A L*	KFS	KASTAMONU/UZUNYAZI	L T H B*
L S T B		BELLECHASSE		L T A N	KYA	KONYA (MIL-CIV)	L T H C*
L S T O		MOTIERS		L T A O*		MALATYA/TULGA (MIL)	
L S T R		MONTRICHER		L T A P	MZH	AMASYA/MERZIFON (MIL-CIV)	
L S T S		ST.STEPHAN		L T A Q*	SSX	SAMSUN	LU - REPUBLIC OF MOLDOVA
L S T Z		ZWEISIMMEN		L T A R	VAS	SIVAS (MIL/CIV)	L U B L
L S X A		TAVANASA (HEL)		L T A S	ONQ	ZONGULDAK/CAYCUMA	BZY
L S X B		BALZERS/FL (HEL)		L T A T	MLX	MALATYA/ERHAC (MIL/CIV)	L U B M
L S X C		SCHATTENHALB (HEL)		L T A U	ASR	KAYSERIERKILET (MIL-CIV)	L U C H
L S X E		ERSTFELD (HEL)		L T A V*		SIVRIHISAR (MIL)	L U C L*
L S X G		GSTEIGWILER (HEL)		L T A W	TJK	TOKAT	L U C M*
L S X H		HOLZIKEN (HEL)		L T A X*		EREGLI/ERDEMIR	L U K K
L S X I		INTERLAKEN (HEL)		L T A Y	DNZ	DENIZLI/CARDAK (MIL-CIV)	L U K K
L S X K		BENKEN (HEL)		L T A Z	NAV	NEVSEHIR/KAPADOKYA	L U K V*
L S X L		LAUTERBRUNNEN (HEL)		L T B A	IST	ISTANBUL/ATATURK	L U S R*
L S X M		ST MORITZ (HEL)		L T B B		ISTANBUL/SEHIR-CITY, FIR, ACC, FIC, ATFMU	L U T G*
L S X N		HALTIKON (HEL)		L T B C*		MANISA/ALASEHIR	L U T R*
L S X O		GOSSAU SG (HEL)		L T B D*		AYDINCILDIR	L U U U
L S X P		PFaffenAU (HEL)		L T B E*	BTZ	BURSA (MIL-CIV)	
L S X R		LODRINO (HEL)		L T B F	BZI	BALIKESIR (MIL-CIV)	LV - AREAS UNDER THE CONTROL OF THE PALESTINIAN AUTHORITY
L S X S		SCHINDELLEGI (HEL)		L T B G*	BDM	BALIKESIR/BANDIRMA (MIL-CIV)	L V G Z
L S X T		TROGEN (HEL)		L T B H	CKZ	CANAKKALE (MIL-CIV)	GZA
L S X U		UNTERVAZ (HEL)		L T B I*	ESK	ESKISEHIR (MIL)	
L S X V		SAN VITTORE (HEL)		L T B J	ADB	IZMIR/ADNAN MENDERES	LW - THE FORMER YUGOSLAV REPUBLIC OF MACEDONIA
L S X W		WURENLINGEN (HEL)		L T B K*		IZMIR/GAZIEMIR (MIL)	L W O H
L S X Y		LEYSIN (HEL)		L T B L*	IGL	IZMIR/CIGLI (MIL)	OHD
L S Z A	LUG	LUGANO		L T B M*		ISPARTA (MIL)	SKP
L S Z B	BRN	BERN-BELP		L T B N*		KUTAHYA (MIL)	
L S Z C	BXO	BUOCHS		L T B O	USQ	USAK	LX - GIBRALTAR (UNITED KINGDOM)
L S Z E		BAD RAGAZ		L T B P*		YALOVA (MIL-CIV)	L X G B
L S Z F		BIRRFELD		L T B Q*	QST	IZMIT/TOPEL (MIL-CIV)	
L S Z G		GRENCHEN		L T B R	YEI	BURSA/YENISEHIR (MIL-CIV)	LY - MONTENEGRO
L S Z H	ZRH	ZURICH		L T B S	DLM	MUGLA/DALAMAN (MIL-CIV)	L Y B R*
L S Z I		FRICKTAL-SCHUPFART		L T B T*		MANISA/AKHISAR (MIL)	IVG
L S Z J		COURTELARY		L T B U	TEQ	TEKIRDAG/CORLU (MIL-CIV)	L Y N K*
L S Z K		SPECK-FEHRALTORF		L T B V*	BXN	BODRUM/IMSIK (MIL)	NKSIC/KAPINO POLJE
L S Z L		LOCARNO		L T B W*		ISTANBUL/HEZARFEN	L Y P G
L S Z M		SPECIAL AFTN ADDRESS		L T B X*		ISTANBUL/SAMANDIRA (MIL-CIV)	TGD
L S Z N		HAUSEN AM ALBIS		L T B Y	AOE	ESKISEHIR/ANADOLU	L Y P O*
L S Z O	QLH	LUZERN-BEROMUNSTER		L T C A	EZS	ELAZIG (MIL-CIV)	PODGORICA/CEMOVSKO POLJE
L S Z P		BIEL-KAPPELEN		L T C C	DIY	DIYARBAKIR (CIVIL/MIL)	L Y T V
L S Z R	ACH	ST. GALLEN-ALTENRHEIN		L T C D	ERC	ERZINCAN (MIL-CIV)	TIV
L S Z S	SMV	SAMEDAN		L T C E	ERZ	ERZURUM (CIV/MIL)	
L S Z T		LOMMIS		L T C F	KSY	KARS	LY - SERBIA
L S Z U		BUTTILWIL		L T C G	TZX	TRABZON	L Y B A
L S Z V		SITTERDORF		L T C H*	SFQ	SANLIURFA	L Y B B
L S Z W		THUN		L T C I	VAN	VAN/ FERIT MELEN	L Y B E
L S Z X		SCHANIS		L T C J*	BAL	BATMAN (MIL-CIV)	BEG
L S Z Y		PORRENTUUY		L T C K	MSR	MUS (MIL-CIV)	L Y B J*
L S Z Z		COLLECTIVE ADDRESS FOR NOTAM AND SNOWTAM		L T C L	SXZ	SIIRT	L Y B J*
				L T C M	SIC	SINOP	L Y B N
				L T C N	KCM	KAHRAMANMARAS	L Y B O*
				L T C O	AJI	AGRI	BOR
				L T C P	ADF	ADIYAMAN	BEOGRAD/BATAJNICA
				L T C R	MQM	MARDIN	BEOGRAD (GRAD/CITY)
				L T C S	GNY	SANLIURFA/GAP	L Y B E
				L T D A		HATAY (CIV)	BEOGRAD/NIKOLA TESLA
				L T F A*		IZMIR/KAKLIC (MIL)	L Y B J*
				L T F B*		IZMIR/SELÇUK-EFES	L Y B N
				L T F C	IŞE	ISPARTA/S. DEMIREL	BEG
				L T F D	EDO	BALIKESIR/KORFEZ	L Y B J*
				L T F E	BJV	MUGLA/MILAS-BODRUM	L Y B N
				L T F H	SZF	SAMSUN/CARSAMBA	L Y B O*
							L Y B T
							L Y B V*
							L Y C C*
							L Y C O*
							L Y K A*
							L Y K I*
							L Y K S*
							L Y K T*
							L Y K V
							L Y L E*
							L Y N I
							INI
							NIS
							L Y N S*
							QND
							NOVI SADI/CENEJ
							L Y P A*
							QBG
							PANCEVO
							L Y P N*
							PARACIN/DAVIDOVAC
							L Y P R
							PRN
							PRISTINA
							L Y P T*
							PRISTINA/BATLAVA
							L Y S D*
							SMEDEREVO/RADINAC
							L Y S M*
							SREMKA MITROVICAVE/ELIKI RADINCI
							L Y S O*
							SOMBOR
							L Y S P*
							SMEDEREVSKA PALANKA/RUDINE
							L Y S U*
							SUBOTICA/BIKOVO
							L Y T R*
							TRSTENIK
							L Y U Z
							UZCE
							L Y V A*
							QWV
							VALJEVO/DIVCI
LT - TURKEY							
L T A A		ANKARA/SEHIR-CITY ULASTIRMA BAKANLIGI, MINISTRY OF TRANSPORTATION, FIR, ACC, FIC					
L T A B*		ANKARA/GUVERCINLIK (MIL)					
L T A C	ESB	ANKARA/ESENBAGA					
L T A D*	ANK	ANKARA/ETIMESGUT (MIL)					
L T A E*		ANKARA/AKINCI (MIL)					
L T A F	ADA	ADANA					
L T A G	UAB	ADANA/INCIRLIK (MIL)					
L T A H*	AFY	AFYON (MIL-CIV)					

Location Indicator Indicateur d'emplacement Indicador de lugar Индекс местоположения	IATA IATA IATA	Location Name Nom de l'emplacement Nombre del lugar Название места	Location Indicator Indicateur d'emplacement Indicador de lugar Индекс местоположения	IATA IATA IATA	Location Name Nom de l'emplacement Nombre del lugar Название места	Location Indicator Indicateur d'emplacement Indicador de lugar Индекс местоположения	IATA IATA IATA	Location Name Nom de l'emplacement Nombre del lugar Название места
MM - MEXICO			M M P G*	PDS	PIEDRAS NEGRAS	M P C E*	CTD	HERRERA/ALONSO VALDERRAMA
M M A A*	ACA	ACAPULCO	M M P L	PCO	PUNTA COLORADA	M P C H*	CHX	CHANGUINOLA/CAP. MANUEL NINO
M M A G	AZG	APATZINGAN	M M P N*	UPN	URUAPAN	M P D A	DAV	DAVID/ENRIQUE MALEK
M M A N*	NTR	AEROPUERTO DEL NORTE	M M P P		PUNTA PESCADERO	M P E J*	ONX	COLON/ENRIQUE A JIMENEZ
M M A S*	AGU	AGUASCALIENTES	M M P Q	PQM	PALENQUE	M P H O	HOW	PANAMA/HOWARD
M M B T*	HUX	BAHIAS DE HUATULCO	M M P R*	PVR	PUERTO VALLARTA	M P J E*	JQE	JACQUE/JAQUE
M M C A	CNA	CANANEA	M M P S*	PXM	PUERTO ESCONDIDO	M P L B	BLB	PANAMA/ALBROOK
M M C B*	CVJ	CUERNAVACA	M M P T		PUERTO CORTES	M P M F*		DARIEN/MIRAFLORES
M M C C	ACN	CIUDAD ACUNA	M M Q T*	QRO	QUERETARO	M P M G	PAC	PANAMA/MARCOS A. GELABERT
M M C D		ISLA DE CEDROS (NOOA)	M M R X*	REX	REYNOSA	M P O A*	PUE	PUERTO OBALDIA/PUERTO OBALDIA
M M C E*	CME	CIUDAD DEL CARMEN	M M S C	SZT	SAN CRISTOBAL DE LAS CASAS	M P P C		CENTRO AFTN/PANAMA
M M C G	NCG	NUEVO CASAS GRANDES	M M S D*	SJD	SAN JOSE DEL CABO	M P S A*	SYF	VERAGUAS/RUBEN CANTU
M M C H		CHILPANCINGO	M M S F	SFH	SAN FELIPE	M P T O	PTY	PANAMA/TOCUMEN
M M C L*	CUL	CULIACAN	M M S L		CABO SAN LUCAS	M P V R*	PVE	EL PORVENIR/EL PORVENIR
M M C M*	CTM	CHETUMAL	M M S M	NLU	SANTA LUCIA (MIL)	M P W N*	NBL	KUNA YALAWANNUKANDI
M M C N*	CEN	CIUDAD OBREGON	M M S P*	SLP	SAN LUIS POTOSI	M P Z L		PANAMA ATCC
M M C O	CJT	COMITAN (CIV/MIL)	M M S Z	SCX	SALINA CRUZ			
M M C P*	CPE	CAMPECHE	M M T A		TLAXCALA (MIL)	MR - COSTA RICA		
M M C S*	CJS	CD. JUAREZ	M M T B		TERAN (CIV/MIL)	M R A D*		AERODAMAS
M M C T	CZA	CHICHEN-ITZA	M M T C*	TRC	TORREON	M R A J*		ARANJUEZ
M M C U*	CUU	CHIHUAHUA	M M T G*	TGZ	TUXTLA GUTIERREZ (CIV)	M R A L*		ALTomONTE
M M C V*	CVM	CD. VICTORIA	M M T J*	TIJ	TIJUANA	M R A M*		AMUBRI
M M C Y	CYW	CELAYA	M M T M*	TAM	TAMPICO	M R A N*		ARENAL
M M C Z*	CZM	COZUMEL	M M T N	TSL	TAMUIN	M R A O*	TTQ	AEROTORTUGUERO
M M D A	CUA	CD. CONSTITUCION	M M T O*	TLC	TOLUCA	M R A R*		ATIRRO
M M D O*	DGO	DURANGO	M M T P*	TAP	TAPACHULA	M R A Z*		MRAZ
M M E P*	TPQ	TEPIC	M M T Q		TEQUESQUITENGO	M R B A*	BAI	BUENOS AIRES
M M E S	ESE	ENSENADA (CIV/MIL)	M M T U	TUY	TULUM (CIV/MIL)	M R B B*		BABILONIA
M M E X*		ACC MEXICO	M M T X		TUXPAN	M R B C*	BCL	BARRA DE COLORADO
M M F O		FIR MAZATLAN OCEANICA	M M T Y*		ACC MONTERREY	M R B M*		BREMEN
M M F R		FIR MEXICO	M M U N*	CUN	CANCUN	M R B N*		BATAAN
M M G L*	GDL	GUADALAJARA	M M V A*	VSA	VILLAHERMOSA	M R B P*		BARRA DE PARISMINA
M M G M*	GYM	GUAYMAS	M M V R*	VER	VERACRUZ	M R B T*		BARRA DE TORTUGUERO
M M G R	GUB	GUERRERO NEGRO (CIV/MIL)	M M Z C*	ZCL	ZACATECAS	M R C A*		CODELA
M M H C	TCN	TEHUACAN	M M Z H*	ZIH	IXTAPA-ZIHUATANEJO	M R C C*	OTR	COTO 47
M M H O*	HMO	HERMOSILLO	M M Z M	ZMM	ZAMORA	M R C E*		CARATE
M M I A*	CLQ	COLIMA	M M Z O*	ZLO	MANZANILLO	M R C H*		CHACARITA
M M I D*		ACC MERIDA	M M Z P		ZAPOPAN (MIL)	M R C I*		CIRUELAS
M M I M	ISJ	ISLA MUJERES (CIV/MIL)	M M Z T*		ACC MAZATLAN	M R C J*		CAJUELA
M M I O*	SLW	SALTILLO				M R C L*		COYOLAR
M M I T	IZT	IZTEPEC (CIV/MIL)	MN - NICARAGUA			M R C O*		EL CERRITO
M M J A	JAL	JALAPA	M N A L*		ALAMIKAMBA/RAAS	M R C R*	RIK	CARRILLO
M M J C	AZP	ATIZAPAN	M N A M*		ALTMIRA/BOACO	M R C T*		CATSA
M M L B		LOMA BONITA (MIL)	M N B L*	BEF	BLUEFIELDS/RAAS	M R C V*		CABO VELAS
M M L C	LZC	LAZARO CARDENAS	M N B R*		BRASILES/MANAGUA	M R D C*		DUACARI 2
M M L M*	LMM	LOS MOCHIS	M N B Z*	BZA	BONANZA/RAAN	M R D D*		DON DIEGO
M M L O*	BJX	LEON	M N C H*		CHINANDEGA/CHINANDEGA	M R D K*	DRK	DRAKE
M M L P*	LAP	LA PAZ	M N C I*	RNI	CORN ISLAND/RAAS	M R D M*		DOS MARIAS
M M L T	LTO	LORETO	M N E S*		ESTELI/ESTELI	M R D O*		DIECIOCHO
M M M A*	MAM	MATAMOROS	M N F C*		PANCHITO/MANAGUA	M R E A*		MREA
M M M D*	MID	MERIDA	M N F M*		FERTIMAR/CHONTALES	M R E C*		EL CARMEN
M M M L*	MXL	MEXICALI	M N H G*		HATO GRANDE/CHONTALES	M R E D*		EL DESCANSO DE POCO SOL
M M M M	MLM	MORELIA	M N K W*		KARAWALA/RAAS	M R E O*		EL CEIBO
M M M T*	MTT	MINATITLAN	M N L L*		LAS LAJAS/GRANADA	M R E P		EL PORVENIR
M M M V	LOV	MONCLOVA	M N L N*		LEON/LEON	M R E T*		ESTERILLOS
M M M X*	MEX	MEXICO	M N M G	MGA	MANAGUA/MANAGUA	M R F C*		FLYING COCODRILE
M M M Y*	MTY	MONTERREY	M N N G*	NVG	NUEVA GUINEA/RAAS	M R F D*		FINCA DELICIAS
M M M Z*	MZT	MAZATLAN	M N P C*	PUZ	PUERTO CABEZAS/RAAN	M R F I*		FINCA 10 (NUEVO PALMAR SUR)
M M N G	NOG	NOGALES	M N P G*		PIKIN GUERRERO/CHONTALES	M R F P*		FRUTEX PITAL
M M N L*	NLD	NUEVO LAREDO	M N P P*		EL PAPALONAL/LEON	M R F S*		FINCA 63
M M N U		NAUTLA	M N R T*	RFS	ROSITA/RAAN	M R G F*	GLF	GOLFITO
M M O X*	OAX	OAXACA	M N S C*	NCR	SAN CARLOS/RIO SAN JUAN	M R G P*	GPL	GUAPILES
M M P A*	PAZ	POZA RICA	M N S I*	SIU	SIUNA/RAAN	M R G T*		GUATUSO
M M P B*	PBC	PUEBLA	M N W P*	WSP	WASPAM/RAAN	M R H B*		HELIBANCOSTA (HELIPUERTO BANCO NACIONAL DE COSTA RICA)
M M P C		PACHUCA				M R H G*		HACIENDA RANCHO GRANDE
M M P D		PIE DE LA CUESTA	MP - PANAMA			M R H H*		HACIENDA HOMUHA
M M P E	PPE	PUERTO PENASCO	M P B O*	BOC	BOCAS DEL TORO/BOCAS DEL TORO			

Location Indicator Indicateur d'emplacement Indicador de lugar Индекс местоположения	IATA IATA IATA	Location Name Nom de l'emplacement Nombre del lugar Название места	Location Indicator Indicateur d'emplacement Indicador de lugar Индекс местоположения	IATA IATA IATA	Location Name Nom de l'emplacement Nombre del lugar Название места	Location Indicator Indicateur d'emplacement Indicador de lugar Индекс местоположения	IATA IATA IATA	Location Name Nom de l'emplacement Nombre del lugar Название места
M R H O*		HACIENDA RIO CUARTO	M R S T*		SAN AGUSTIN	M U C E		EL CEDRO
M R H P*		HACIENDA LA PACIFICA	M R S V*	TOO	SAN VITO DE JABA	M U C F	CFG	CIENFUEGOS/JAMIE GONZALEZ
M R H S*		HACIENDA LA SUERTE	M R S X*		SIXAOLA	M U C G		EL CONGO
M R I A*	PBP	ISLITA	M R T B*		TICABAN	M U C H		LIMPIO CHIQUITO
M R I S*		LAS ISLAS	M R T G*		TABOGA	M U C I		CITRICO 1
M R J O*		JACO	M R T L*		TALOLINGA	M U C K*		CAYO CAGUAMA
M R L A*		LA ZAMPONA	M R T M*	TNO	TAMARINO DE SANTA CRUZ	M U C L	CYO	CAYO LARGO DEL SUR/VILO ACUNA INTL.
M R L B	LIR	LIBERIA/DANIEL ODUBER QUIROS INTL.	M R T R*	TMU	TAMBOR	M U C M	CMW	CAMAGUEY/IGNACIO AGRAMONTE INTL
M R L C*	LSL	LOS CHILES	M R U P*	UPL	UPALA	M U C N		CAYAMA NUEVA
M R L E*		LAUREL	M R Y T*		YUCATICA	M U C O*	QCO	COLON
M R L F*		LA FLOR				M U C R		CALDERON
M R L G*		LA GARROBA	MS - EL SALVADOR			M U C U	SCU	SANTIAGO DE CUBA/ANTONIO MACEO INTL
M R L I*		LA LIGIA	M S B S*		BARRILLAS			
M R L J*		LA JAVILLA	M S C B*		LA CABANA	M U C V*		LAS CLAVELLINAS
M R L L*		LAS LOMAS	M S C D*		CEIBA DOBLADA	M U C X		CUNAGUA
M R L M*	LIO	LIMON/ INTL.	M S C H*		LA CHEPONA	M U C Y		CAYAJABO
M R L N*		LA GUINEA	M S C M*		CORRAL DE MULAS	M U D M*		LA DEMAJAGUA
M R L O*		LA LOMA (HELIPUERTO)	M S C N*		CUMICHIN	M U D O		LADRILLO
M R L P*		LAS PIEDRAS	M S C R*		LA CARRERA	M U D R		SAN PEDRO
M R L R*		LA ROCA	M S C S*		LAS CACHAS	M U D T		DORMITORIO
M R L S*		LA VICTORIA DE SARAPIQUI (HELIPUERTO)	M S E J*		EL JOCOTILLO	M U E D		LA ESCONDIDA
		LA CUEVA	M S E R*		ENTRE RIOS	M U E O		MATEO ROMAN
M R L V*		LA YOLANDA	M S E S*		ESPIRITU SANTO	M U E R		EL FERRO
M R L Y*		LA YOLANDA	M S E T*		EL TAMARINDO	M U F F		MAFFO
M R L Z*		LA ZOPILOTA	M S L D*		LOS COMANDOS	M U F H		HABANA/ACC-FIR/UIR/CTA
M R L Z*	#N/A	LA ZOPILOTA	M S L P	SAL	AEROPUERTO INTERNACIONAL EL SAVADOR	M U F L*		FLORIDA
M R M A*		MONTEALTO	M S P P*		EL PAPALON	M U F S		EL FRANCES
M R M C*		MURCIELAGO	M S P T*		EL PLATANAR	M U F U		AMANCIO RODRIQUEZ
M R M J*		MOJICA	M S R C*		EL RONCO	M U G A		ANGOLA
M R M R*		MONTE REINA	M S S C*		SANTA CLARA	M U G B		GUANABO
M R N C*	NCT	NICOYA	M S S J*		PUNTA SAN JUAN	M U G C		LAGUNA BLANCA
M R N S*	NOB	NOSARA	M S S S		AEROPUERTO INTERNACIONAL DE ILOPANGO	M U G K		GUAMO
M R O C*	SJO	ALAJUELA/JUAN SANTAMARIA INTL.	M S Z T*		EL ZAPOTE	M U G L		GUANAL
M R P A*		PALO ARCO				M U G M*	NBW	GUANTANAMO (US NAVAL AIR BASE)
M R P B*		PLAYA BLANCA (J.W.BERTEUS)				M U G N*		GIRON
M R P C*		PASO CANOAS	MT - HAITI			M U G S		GUASIMAL
M R P D*		PANDORA	M T C A*	CYA	CAYES	M U G T	GAO	GUANTANAMO/MARIANA GRAJALES
M R P J*	PJM	PUERTO JIMENEZ	M T C H*	CAP	CAP HAITIEN	M U G V*		HOLGUIN/GUARDALAVACA
M R P M*	PMZ	PALMAR SUR	M T E G		PORT-AU-PRINCE	M U G Y		SANGUILI
M R P N*		PELON NUEVO	M T J A	JAK	JACMEL	M U G Z		SANTA CRUZ
M R P O*		PUNTA BANCO	M T J E	JEE	JEREMIE	M U H A	HAV	HABANA/JOSE MARTI INTL.
M R P P*		PLAYA PAJAROS (HELIPUERTO)	M T P P	PAP	PORT-AU-PRINCE/INTL	M U H G	HOG	HOLGUIN/FRANK PAIS INTL. - CIV/MIL
M R P S*		PENAS BLANCAS	M T P X	PAX	PORT-DE-PAIX	M U I M		COLOMBIA
M R P T*		AGROPECUARIA PLAYA CALETAS				M U I T		MASCOTA
M R P V	SYQ	PAVAS/TOBIAS BOLANOS INTL.	MU - CUBA			M U J B		JIBARERA
M R P Y*		PLAYA BALLENA	M U A G		ORLANDO GONZALEZ	M U J C		MERCEDITA
M R Q A*		QUEBRADA AZUL	M U A J		NAJASA	M U J O		CIEGO COROJO
M R Q P*	XQP	QUEPOS (LA MANAGUA)	M U A R*		ARTEMISA/MARAVILLA ROJA	M U J S		NAVAJAS
M R R A*		HARRY BOTH	M U A S		LAS MARIAS	M U J U		JUCARAL
M R R F*	RFR	RIO FRIO O PROGRESO	M U A T*		ANTILLA	M U K A		LA LUISA
M R R H*		RANCHO HUMO	M U A U*		LA AURORA	M U K I		MANUEL PEREIRA
M R R M*		LOS SUENOS RESORT AND MARINA	M U A Z		LAS GLORIAS	M U K L		CEBALLOS
M R R N*		RANCHO NUEVO	M U B A	BCA	BARACO/GUSTAVO RIZO	M U K N		LA KALINA
M R R X*		ROXANA FARMS	M U B B		BABINEY	M U K O		EL ASIENITO
M R S A*		SAN ALBERTO	M U B E*		EL CARIBE	M U K T		CAPTAN
M R S B*		SAN CRISTOBAL	M U B G		MANGOS DE BARAGUA	M U K W*	VRO	VARADERO/KAWAMA
M R S E*		HELIPUERTO SAN JOSE	M U B N		CAYO VOISIN	M U K Y		LOS MAMEYES
M R S F*		SANTA FE	M U B O		BATABANO	M U L A		LA 18
M R S G*		SANTA CLARA DE GUAPILES	M U B R*	BWW	CAYO LAS BRUJAS/LAS BRUJAS	M U L B*		HABANA /CIUDAD LIBERTAD - CIV/MIL
M R S H*		SHIROLES	M U B S		BANES	M U L C		LA SACRA
M R S I*		SAN ISIDRO DE EL GENERAL	M U B U		BARAGUA	M U L H		HABANA/CIUDAD
M R S J*		SAN JOSE (CIUDAD)	M U B Y	BYM	BAYAMO/CARLOS M. DE CESPEDES	M U L K		LA CUBA
M R S M*		SANTA MARTA	M U B Z		RAMBLAZON	M U L L		CORRALILLO
M R S N*		SIRENA	M U C A	AVI	CIEGO DE AVILA/MAXIMO GOMEZ	M U L M*	LCL	PINAR DEL RIO/LA COLOMA
M R S O*		SANTA MARIA DE GUACIMO	M U C B*		CAIBARIEN	M U L P		LA LIMA
M R S Q*		SARAPIQUI	M U C C	CCC	CAYO COCO/JARDINES DEL REY	M U L R*		LA LORA
M R S S		SOMOSAGUAS	M U C D*		CIEGO DE AVILA DEL SUR			

Location Indicator Indicateur d'emplacement Indicador de lugar Индекс местоположения		Location Name Nom de l'emplacement Nombre del lugar Название места		Location Indicator Indicateur d'emplacement Indicador de lugar Индекс местоположения		Location Name Nom de l'emplacement Nombre del lugar Название места		Location Indicator Indicateur d'emplacement Indicador de lugar Индекс местоположения		Location Name Nom de l'emplacement Nombre del lugar Название места	
IATA	IATA	IATA	IATA	IATA	IATA	IATA	IATA	IATA	IATA	IATA	IATA
M U L S		LOS ARABOS		M U T P		BATALLA DE LAS GUASIMAS		M Y R D	DCT	DUNCAN TOWN	
M U L T		FALLA		M U T Q		TAQUECHEL		M Y R P	RCY	NEW PORT NELSON	
M U L V		LAS NUEVAS		M U T R		TURIGUANO		M Y S M	ZSA	SAN SALVADOR INTERNATIONAL	
M U L Z		PEDRO LOPEZ		M U V A		CENTRAL 1RO DE ENERO					
M U M A		MAISI		M U V E		VERTIENTES		MZ - BELIZE			
M U M B		MAGIBACOA		M U V L*		VILORIO		M Z B Z	BZE	PHILIP S.W. GOLDSON INTERNATIONAL	
M U M C		LA MACEO		M U V O		VIOLETA					
M U M E		ESMERALDA		M U V R	VRA	VARADERO/JUAN G. GOMEZ INTL		NC - COOK ISLANDS			
M U M G*		MANAGUA-MIL		M U V T	VTU	LAS TUNAS/HERMANOS AMEJEIRAS		N C A P*	AIT	AITUTAKI	
M U M H*		MATAHAMBRE		M U V Z		VENEZUELA		N C A T*	AIU	ATIU/ENUA MANU	
M U M J*	MJG	MAYAJIGUA		M U Y J		RIO CAYOJO		N C M G*	MGS	MANGAIA/AUAU	
M U M L*		MARIEL		M U Y O		YUCAYO		N C M H*	MHX	MANIHIKI/FUINGA-O-NIVA	
M U M N		MENESES		M U Z A		ESPERANZA		N C M K*	MUK	MAUKE/AKATOKA MANAVA	
M U M O	MOA	MOA/ORESTES ACOSTA		M U Z E		ZULUETA		N C M N*		MANUAE	
M U M P		MAPOS		M U Z G*		ZARAGOZA		N C M R*	MOI	MITIARO/NUKUROA	
M U M T	QMA	MATANZAS		M U Z O		CENIZO		N C N S*		NASSAU	
M U M Y		MAYARI						N C P K*	PZK	PUKAPUKA/UULU-O-TE-WATU	
M U M Z	MZO	MANZANILLO/SIERRA MAESTRA		MW - CAYMAN ISLANDS (UNITED KINGDOM)				N C P M*		PALMERSTON	
M U N A*		LA CUBANA		M W C B	CYB	GERRARD SMITH INTL/CAYMAN BRAC		N C P Y*	PYE	PENRHYN/TONGAREVA	
M U N B*	QSN	SAN NICOLAS DE BARI		M W C G*		GRAND CAYMAN (CITY)		N C R G	RAR	RAROTONGA INTL.	
M U N C*	ICR	NICARO		M W C L*	LYB	LITTLE CAYMAN/BODDENFIELD		N C R K*		RAKAHANGA	
M U N G	GER	NEUEVA GERONA/RAFAEL CABRERA		M W C R	GCM	OWEN ROBERTS INTL/GRAND CAYMAN		N C S W*		SUWARROW	
M U N J		EL NARANJO						NF - FIJI			
M U N P		NEUEVA PAZ		MY - BAHAMAS				N F B C*		BEACHCOMBER IS.	
M U N S		CANAONES		M Y A B	MAY	CLARENCE A. BAIN		N F B G*		BIAUGUNU	
M U N U		MEDIA LUNA		M Y A F	ASD	FRESH CREEK		N F C P*	ICI	CICIA	
M U N V*		NEUVITAS		M Y A G		GORDA CAY		N F C N*		CLUB NAITASI	
M U O J		OCUJAL DEL TURQUINO		M Y A K	COX	CONGO TOWN		N F C S*	CST	CASTAWAY ISLAND	
M U O N		LA UNION		M Y A M	MHH	MARSH HARBOUR		N F F F		NADI (ACC/FIC)	
M U O T		10 DE OCTUBRE		M Y A N	SAQ	SAN ANDROS		N F F N	NAN	NAD/INTL	
M U P A*	UPA	PUNTA ALEGRE		M Y A O		MOORE'S ISLAND		N F F O*	PTF	MALOLOLAILAI	
M U P B	UPB	HABANA/PLAYA BARACOA - CIV/MIL		M Y A P	AXP	SPRING POINT		N F H O*		CIVIL AVIATION AUTHORITY OF FIJI ISLANDS	
M U P G		PUENTE GUILLEN		M Y A S		SANDY POINT		N F K B*		KAIBU ISLAND	
M U P I		EL PURIO		M Y A T	TCB	TREASURE CAY		N F K D*	KDV	KADAVU (NAMALATA)	
M U P J		PERALEJO		M Y A W	WKR	WALKER CAY		N F M A*	MNF	MANA	
M U P L*		PILON		M Y A X		SPANISH CAY		N F M O*	MFJ	MOALA	
M U P N		PINA		M Y B C	CCZ	CHUB CAY		N F N A	SUV	NAUSORI/INTL	
M U P R	QPD	PINAR DEL RIO		M Y B G	GHC	GREAT HARBOUR CAY		N F N B*	LEV	BURETA	
M U P S		LOS PALACIOS		M Y B O		OCEAN CAY		N F N G*	NGI	GAU	
M U P T		PATRIA		M Y B S	BIM	SOUTH BIMINI		N F N H*	LUC	LAUCALA ISLAND	
M U P U		LA PAQUITA		M Y B T		CISTERN CAY		N F N K*	LKB	LAKEBA	
M U R A		SIERRA MAESTRA		M Y B W		BIG WHALE CAY		N F N L*	LBS	LABASA	
M U R C		REAL CAMPINA		M Y B X		LITTLE WHALE CAY		N F N M*	TVU	MATEI	
M U R J		MARUJAS		M Y C A	ATC	ARTHUR'S TOWN		N F N O*	KXF	KORO	
M U R N		BERNAL 5		M Y C B	NET	NEW BIGHT		N F N R*	RTA	ROTUMA	
M U R O		JUTIERO		M Y C C	CXY	CAT CAY		N F N S*	SVU	SAVUSAVU	
M U R R		HERRADURA		M Y C H		HAWK'S NEST		N F N T*		NEWTOWN BEACH	
M U R S		SOCORRO		M Y C I	CRI	COLONEL HILL		N F N W*	KAY	WAKAYA	
M U R T		CATALA		M Y C P	PWN	PITTS TOWN		N F O F		NADI (NOF)	
M U S A*		SAN ANTONIO DE LOS BANOS - MIL		M Y C X		CUTLASS BAY		N F O L*	ONU	ONO-I-LAU	
M U S B		CAYO JICOTEA		M Y E B		BLACK POINT		N F R S*		TREASURE ISLAND	
M U S C	SNU	SANTA CLARA/ABEL SANTAMARIA - CIV/MIL		M Y E C		LEE STOCKING		N F S W*	YAS	YASAWA	
M U S F		SANTA FE		M Y E F	GGT	EXUMA INTERNATIONAL		N F U L*		NANUYALEVU	
M U S G		SAGUA LA GRANDE		M Y E G		GEORGE TOWN		N F V B*	VBV	VANUABALAVU	
M U S I		SAN ANTONIO		M Y E H	ELH	NORTH ELEUTHERA		N F V L*	VTF	VATULELE	
M U S J	SNJ	SAN JULIAN		M Y E M	GHB	GOVERNOR'S HARBOUR					
M U S L*		SANTA LUCIA/JOAQUIN DE AGUERO		M Y E N	NMC	NORMAN'S CAY		NF - TONGA			
M U S M		SAN GERMAN		M Y E R	RSD	ROCK SOUND		N F T E*	EUA	EUA	
M U S N*	SZJ	SIGUANEA		M Y E S	TYM	STANIEL CAY		N F T F	TBU	FUA'AMOTU INTL.	
M U S R*		SIMON REYES		M Y E Y		HOG CAY		N F T L*	HPA	HA'APAI	
M U S S	USS	SANCTI SPIRITUS		M Y G D		DEEP WATER CAY		N F T N	TBU	NUKU'ALOFA	
M U T A		ITABO		M Y G F	FPO	GRAND BAHAMA INTERNATIONAL		N F T O*	NFO	NIUAFU'OU	
M U T D	TND	TRINIDAD/ALBERTO DELGADO		M Y I G	IGA	MATTHEW TOWN		N F T P*	NTT	NIUATOPUTAPU	
M U T E		TRILLADERA		M Y L D	LGI	DEADMAN'S CAY		N F T V*	VAV	VAVA'U	
M U T L		LA ALTURA		M Y L S	SML	STELLA MARIS					
M U T O		VITICO		M Y M M	MYG	MAYAGUANA					
				M Y N N	NAS	LYNDEN PINDLING INTERNATIONAL					

Location Indicator Indicateur d'emplacement Indicador de lugar Индекс местоположения	IATA IATA IATA IATA	Location Name Nom de l'emplacement Nombre del lugar Название места	Location Indicator Indicateur d'emplacement Indicador de lugar Индекс местоположения	IATA IATA IATA IATA	Location Name Nom de l'emplacement Nombre del lugar Название места	Location Indicator Indicateur d'emplacement Indicador de lugar Индекс местоположения	IATA IATA IATA IATA	Location Name Nom de l'emplacement Nombre del lugar Название места
NG - KIRIBATI								
N G A B*	ABF	ABAIANG	N T G W*	NUK	NUKUTAVAKE	N W W E	ILP	ILE DES PINS MOUE
N G B R*	BEZ	BERU	N T G Y*	ZTA	TUREIA	N W W H*	HLU	HOUAILOU-NESSON (ABANDONED)
N G K T*	KUC	KURIA	N T H E*	AHE	AHE	N W W K*	KOC	KOUMAC
N G M A*	MNK	MAIANA	N T K A*	KHZ	KAUEHI	N W W L	LIF	LIFOU OUANAHAM
N G M K*	MZK	MARAKEI	N T K F*	FAC	FAAITE	N W W M	GEA	NOUMEA MAGENTA
N G M N*	MTK	MAKIN	N T K H*	FHZ	FAKAHINA	N W W N		NOUMEA VILLE DSEAC
N G N U*	NIG	NIKUNAU	N T K K*		ARATIKA NORD	N W W O*	IOU	ILE OUVEN-EDMOND CANE (ABANDONED)
N G O N*	OOT	ONOTOA	N T K M*	TJN	TAKUME	N W W P	PUV	POUM MALABOU
N G T A	TRW	TARAWA/BONRIKI INTL	N T K N*	NIU	NIAU	N W W R	MEE	MARE LA ROCHE
N G T B*	AEA	ABEMAMA	N T K O*	RRR	RAROAIA	N W W T*		LA FOA OUA TOM
N G T E*	TBF	TABITEUEA (NORTH)	N T K R*	TKX	TAKAROA	N W W U	TOU	TOUHO
N G T M*	TMN	TAMANA	N T K T*	KXU	KATIU	N W W V	UVE	OUEVA OULOU
N G T O*	NON	NONOUTI	N T M D*	NHV	NUKU HIVA	N W W W	NOU	NOUMEA LA TONTOUTA
N G T R*	AIS	ARORAE	N T M N*	AUQ	HIVA OA-ATUONA	N W W X*		CANALA
N G T S*	TSU	TABITEUEA (SOUTH)	N T M P*	UAP	UA POU	NZ - NEW ZEALAND		
N G T T		TARAWA/BETIO (COM)	N T M U*	UAH	UA HUKA	N Z A A	AKL	AUCKLAND INTL
N G T U*	BBG	BUTARITARI	N T T B*	BOB	BORA BORA MOTU-MUTE	N Z A G*		MATARANGI
N G U K*	AAK	ARANUKA	N T T E*	TTI	TETIAROA	N Z A H*		TAHAROA IRON SANDS
NG - TUVALU			N T T G*	RGI	RANGIROA	N Z A L*		AVALON
N G F F		FUNAFUTI (COM)	N T T H*	HUH	HUAHINE FARE	N Z A P*	TUO	TAUPO
N G F O*		NANUMEA	N T T M*	MOZ	MOOREA TEMAE	N Z A R*	AMZ	ARDMORE
N G F U	FUN	FUNAFUTI/INTL	N T T O	HOI	HAO	N Z A S*	ASG	ASHBURTON
NI - NIUE (NEW ZEALAND)			N T T P*	MAU	MAUPITI	N Z B A*		BALCUTHA
N I U E	IUE	NIUE INTL	N T T R*	RFP	RAIATEA UTUROA	N Z B C*		ASB BANK CENTRE
NL - WALLIS AND FUTUNA ISLANDS (FRANCE)			N T T U*	TPX	TUPAI	N Z B W*		BURWOOD HOSPITAL
N L W F	FUT	FUTUNA-POINTE VELE	N T T X*		MURUROA	N Z C B*		CENTRE BUSH
N L W W	WLS	WALLIS HIHIFO	N T U V*	VHZ	VAHITAHAI	N Z C H	CHC	CHRISTCHURCH INTL
NS - AMERICAN SAMOA (UNITED STATES)			NV - VANUATU			N Z C I*	CHT	CHATHAM IS/TUJUTA
N S A S*	OFU	OFU	N V S A*	MTV	ABLOW (MOTO LAVA)	N Z C M		MCMURDO SOUND (ANTARCTIC)
N S F Q*	FTI	FITIUTA	N V S C*	SLH	SOLA	N Z C S*		CROMWELL RACECOURSE
N S T U	PPG	PAGO PAGO INTERNATIONAL, TUTUILA I.	N V S D*	TOH	TORRES	N Z C X*	CMV	COROMANDEL
NS - SAMOA			N V S E*	EAE	EMAE	N Z D A*	DGR	DARGAVILLE
N S A U*	AAU	ASAU	N V S F*	CCV	CRAIG COVE	N Z D C*		DUNEDIN CITY
N S F A	APW	FALEOLO/INTL	N V S G*	LOD	LONGANA	N Z D F		DEEP FREEZE
N S M A*	MXS	MAOTA	N V S H*	SSR	SARA	N Z D H*		DUNEDIN HOSPITAL
NT - FRENCH POLYNESIA (FRANCE)			N V S I*	PBJ	PAAMA	N Z D N	DUD	DUNEDIN
N T A A	PPT	TAHITI FAAA	N V S L*	LPM	LAMAP	N Z D V*		DANNEVIRKE
N T A M*	RMT	RIMATARA	N V S M*	LNB	LAMEN BAY	N Z E S*		WHAREPAPA SOUTH
N T A R*	RUR	RURUTU	N V S N*	MWF	MAEWO	N Z F F*		FOREST FIELD
N T A T*	TUB	TUBUAI MATAURA	N V S O*	LNE	LONORORE	N Z F H*	FGL	FOX
N T A V*	RVV	RAIVAVAE	N V S P*	NUS	NORSUP	N Z F I*		FEILDING
N T G A*	AAA	ANAA	N V S Q*	ZGU	GAUA	N Z F J*	WHO	FRANZ JOSEF
N T G B*	FGU	FANGATAU	N V S R*	RCL	REDCLIFF	N Z F P*		FOXPINE
N T G C*	TIH	TIKEHAU	N V S S	SON	SANTO/PEKOA	N Z F T*		FLAT POINT
N T G D*	APK	APATAKI	N V S T*	TGH	TONGOA	N Z G A*		GALATEA
N T G E*	REA	REAO	N V S U*	ULB	ULEI	N Z G B*	GBZ	GREAT BARRIER
N T G F*	FAV	FAKARAVA	N V S V*	VLS	VALESDIR	N Z G C*		GORE
N T G G*		NENGO-NENGO	N V S W*	WLH	WALAHA	N Z G I*		GARDEN CITY
N T G H*	HHZ	HIKIERU	N V S X*	SWJ	SOUTH WEST BAY	N Z G M*	GMN	GREYMOUTH
N T G I*	XMH	MANIHI	N V S Z*		N W SANTO (LAJMOLI)	N Z G R*		GREAT MERCURY ISLAND
N T G J*	GMR	TOTELEGIE	N V V A*	AUY	ANEITYUM	N Z G S	GIS	GISBORNE
N T G K*	KKR	KAUKURA	N V V B*	AWD	ANIWA	N Z G T*	GTN	GLENTANNER
N T G M*	MKP	MAKEMO	N V V D*	DLY	DILLON'S BAY	N Z G Y*		GLENORCHY
N T G N*	NAU	NAPUKA	N V V F*	FTA	FUTUNA	N Z H A*		HAWERA
N T G O*	TKV	TATAKOTO	N V V I*	IPA	IPOTA	N Z H K*	HKK	HOKITIKA
N T G P*	PKP	PUKA PUKA	N V V Q*	UIQ	QUOIN HILL	N Z H N	HLZ	HAMILTON
N T G Q*	PUK	PUKARUA	N V V V	VLI	PORT VILA/BAUERFIELD	N Z H O		CIVIL AVIATION AUTHORITY
N T G R*	RKA	ARATIKA PERLES	N V V W	TAH	TANNA/WHITEGRASS	N Z H Q		AIRWAYS CORPORATION HEAD OFFICE
N T G T*	TKP	TAKAPOTO	NW - NEW CALEDONIA (FRANCE)			N Z H R*		HANMER SPRINGS
N T G U*	AXR	ARUTUA	N W B B		NOUMEA MET	N Z H S*		HASTINGS
N T G V*	MVT	MATAIVA	N W C C		NOUMEA LA TONTOUTA MET	N Z H T*		HAAST
			N W W A*	TGJ	TIGA	N Z I R*		ICE RUNWAY (ANTARCTIC)
			N W W B*		BOURAIL POE	N Z J A*		TAURANGA HOSPITAL
			N W W C*	BMV	ILE ART WAALA	N Z J B*		WAIRAU HOSPITAL
			N W W D	KNQ	KONE	N Z J C*		CHRISTCHURCH HOSPITAL
						N Z J E*		DARGAVILLE HOSPITAL

Location Indicator Indicateur d'emplacement Indicador de lugar Индекс местоположения	IATA IATA IATA	Location Name Nom de l'emplacement Nombre del lugar Название места	Location Indicator Indicateur d'emplacement Indicador de lugar Индекс местоположения	IATA IATA IATA	Location Name Nom de l'emplacement Nombre del lugar Название места	Location Indicator Indicateur d'emplacement Indicador de lugar Индекс местоположения	IATA IATA IATA	Location Name Nom de l'emplacement Nombre del lugar Название места
N Z J G*		GISBORNE HOSPITAL	N Z O X*		OKIWI STATION	N Z Y P*		WAIPIKURAU
N Z J H*		HASTINGS HOSPITAL	N Z P A*		PAIHIA	N Z Z C		CHRISTCHURCH (ACC/FIC)
N Z J I*		BAY OF ISLANDS HOSPITAL	N Z P G*		PEGASUS FIELD (ANTARCTIC)	N Z Z O		AUCKLAND (OAC)
N Z J K*		KAITAIA HOSPITAL	N Z P H*		PUDDING HILL			
N Z J L*		AUCKLAND HOSPITAL	N Z P I*		PARAKAI			
N Z J M*		PALMERSTON NORTH HOSPITAL	N Z P M	PMR	PALMERSTON NORTH			
N Z J N*		NORTH SHORE HOSPITAL	N Z P N*	PCN	PICTON			
N Z J O*		ROTORUA HOSPITAL	N Z P O*		PORONGAHAU			
N Z J P*		TE PUJA SPRINGS HOSPITAL	N Z P P*	PPQ	PARAPARAUMU			
N Z J Q*		TARANAKI BASE HOSPITAL	N Z Q N	ZQN	QUEENSTOWN			
N Z J R*		WHANGAREI HOSPITAL	N Z Q W*		QUEENS WHARF			
N Z J S*		SOUTHLAND-KEW HOSPITAL	N Z R A*	RAG	RAGLAN			
N Z J T*		TAUMARUNUI HOSPITAL	N Z R C*	SZS	RYANS CREEK			
N Z J U*		WANGANUI HOSPITAL	N Z R I*		RANGITATA ISLAND			
N Z J V*		WAITAKERE HOSPITAL	N Z R K*		RANGITAHI			
N Z J W*		RAWENE HOSPITAL	N Z R L*		ROTORUA LAKES (WATER)			
N Z J X*		TOKOROA HOSPITAL	N Z R O	ROT	ROTORUA			
N Z J Y*		WAIROA HOSPITAL	N Z R T*		RANGIORA			
N Z J Z*		TAUPO HOSPITAL	N Z R U*		WAIOURU (MIL)			
N Z K B		AIRWAYS CORPORATION	N Z R W*		RUAWAI			
N Z K C*		KELLY FIELD	N Z R X*		ROXBURGH			
N Z K D*		MOTU KAIKOURA ISLAND	N Z S D*		STRATFORD			
N Z K E*	WIK	WAIHEKE	N Z S L*		SPRINGHILL			
N Z K F*		KAIPIARA FLATS	N Z S O*		MARLBOROUGH SOUNDS (WATER)			
N Z K H*		KENEPURU HOSPITAL	N Z S P		SOUTH POLE STATION (ANTARCTIC)			
N Z K I*	KBZ	KAIKOURA	N Z T B*		TERRA NOVA BAY (ANTARCTIC)			
N Z K K*	KKE	KERIKERI/BAY OF ISLANDS	N Z T E*		TE KOWHAI			
N Z K L		WELLINGTON (AVIATION WEATHER CENTRE)	N Z T G	TRG	TAURANGA			
N Z K M*		KARAMEA	N Z T H*	TMZ	THAMES			
N Z K O*	KKO	KAIKOHE	N Z T I*		TAIERI			
N Z K T*	KAT	KAITAIA	N Z T K*	KTF	TAKAKA			
N Z K U*		KUPE	N Z T L*		TEKAPO			
N Z K X*		KAITAIA/MET OBSERVATION POINT	N Z T M*		TAUMARUNUI			
N Z K Y*		KOWHAI	N Z T N*		TURANGI			
N Z L E*		LAKE STATION/NELSON LAKES	N Z T O*	TKZ	TOKOROA			
N Z L F*		ROTORUA LAKEFRONT	N Z T Q*		TE KUITI HOSPITAL			
N Z L T*		TAUPO WATER	N Z T S*	THH	TAHAROA			
N Z L X*	ALR	ALEXANDRA	N Z T T*		TE KUITI			
N Z M A*	MTA	MATAMATA	N Z T U*	TIU	TIMARU			
N Z M B*	MHB	MECHANICS BAY	N Z T Z*	TEU	TE ANAU			
N Z M C*	MON	MOUNT COOK	N Z U A*		MAUI A			
N Z M E*		MERCER	N Z U B*		MAUI B			
N Z M F	MFN	MILFORD SOUND	N Z U I*		TUI			
N Z M G*		MANGONUI	N Z U K*	TWZ	PUKAKI			
N Z M H*		WAIKARARAPA HOSPITAL	N Z U N*		PAUANUI BEACH			
N Z M J*		MARTINS BAY	N Z U R*		MURCHISON HOSPITAL			
N Z M K*	MZP	MOTUEKA	N Z V L*		MANDEVILLE			
N Z M O*	TEU	MANAPOURI	N Z V R*		TAIHAPE			
N Z M Q*		OANUI	N Z W A*		CHATHAM IS/WAITANGI			
N Z M R*		MURCHISON	N Z W B		WOODBOURNE			
N Z M S*	MRO	MASTERTON	N Z W D*		WILLIAMS FIELD (ANTARCTIC)			
N Z M T*		MARTINBOROUGH	N Z W E*		KAUAROA BAY			
N Z M W*		MAKARORA	N Z W F*	WKA	WANAKA			
N Z M X*		MAARI	N Z W G*		WIGRAM			
N Z N E*		NORTH SHORE	N Z W H*		WELLINGTON HOSPITAL			
N Z N H*		NELSON HOSPITAL	N Z W J*		WELLSFORD			
N Z N P	NPL	NEW PLYMOUTH	N Z W K*	WHK	WHAKATANE			
N Z N R	NPE	NAPIER	N Z W L*		WEST MELTON			
N Z N S	NSN	NELSON	N Z W M*		WAIMATE			
N Z N V	IVC	INVERCARGILL	N Z W N	WLG	WELLINGTON INTL			
N Z O A*		OMARAMA	N Z W O*	WIR	WAIROA			
N Z O B*		OCEAN BEACH	N Z W P		WHENUAPAI (MIL)			
N Z O H	OHA	OHAKEA (MIL)	N Z W R*	WRE	WHANGAREI			
N Z O M*		OMAKA	N Z W S*	WSZ	WESTPORT			
N Z O P*		OPOTIKI	N Z W T*	WTZ	WHITIANGA			
N Z O U*	OAM	OAMARU	N Z W U*	WAG	WANGANUI			
			N Z W V*		WAIHI BEACH			

OA - AFGHANISTAN

O A A D		AMDAR
O A A K		ANDKHOI
O A A S		ASMAR
O A B D		BEHSOOD
O A B G		BAGHLAN
O A B K		BANDKAMALKHAN
O A B N	BIN	BAMYAN
O A B R		BAMAR
O A B S		SARDAY
O A B T	BST	BOST/LASHKAR GAH
O A C B		CHARBURJAK
O A C C	CCN	CHAKHCHARAN
O A D D		DAWLATABAD
O A D F		DARRA-I-SOOF
O A D V		DEVAR
O A D W		WAZAKHWA
O A D Z	DAZ	DARWAZ
O A E K		KESHM
O A E M		ESHKASHEM
O A E Q		ISLAM QALA
O A F G		KHOST-O-FERING
O A F R	FAH	FARAH
O A F Z	FBD	FEYZABAD
O A G A		GHAZIABAD
O A G D		GADER
O A G L		GULISTAN
O A G M		GHELMEEN
O A G N	GZI	GHAZNI
O A G S		GASAR
O A G Z	GRG	GARDEZ
O A H E		HAZRAT EMAN
O A H J		HAJIGAK
O A H N	KWH	KHWAHAN
O A H R	HEA	HERAT
O A I X	OAI	BAGRAM
O A J L	JAA	JALALABAD
O A J S		JABUL SARAJ
O A J W		JAWAND
O A K A		KOBAN
O A K B	KBL	KABUL AD
O A K D		KAMDESH
O A K G		KHOJAGHAR
O A K J		KAJAKI
O A K L		KONJAK-I-LOGAR
O A K M		KAMAR
O A K N	KDH	KANDAHAR
O A K R		KALDAR
O A K S	KHT	KHOST/CHAPMAN
O A K T		KALAT
O A K X		KABUL ACC/FIC
O A K Z		KAREZ-I-MIR
O A L G		LOGAR
O A L L		LAL
O A L N		LAGHMAN
O A M K		MUKUR
O A M N	MMZ	MAIMAMA
O A M S	MZR	MAZAR-E-SHARIF
O A M T		MUNTA
O A M Y		MOLLAYAN
O A N R		NAWOR
O A N S		SALANG-I-SHAMALI
O A O B		OBEB

Location Indicator			Location Indicator			Location Indicator		
Indicateur d'emplacement	IATA	Location Name	Indicateur d'emplacement	IATA	Location Name	Indicateur d'emplacement	IATA	Location Name
Indicador de lugar	IATA	Nom de l'emplacement	Indicador de lugar	IATA	Nom de l'emplacement	Indicador de lugar	IATA	Nom de l'emplacement
Индекс местоположения	IATA	Название места	Индекс местоположения	IATA	Название места	Индекс местоположения	IATA	Название места
O I N G	GBT	GORGAN	O L L L		BEIRUT/MAIN COMMUNICATIONS CENTER	O P B N	BNP	BANNU
O I N J*	BSM	BISHEKOLA	O L R A		RAYAK/RAYAK AIRPORT	O P B W	BHV	BAHAWALPUR
O I N N	NSH	NOSHAHR				O P C H	CJL	CHITRAL
O I N R	RZR	RAMSAR				O P C T		CHERAT
O I N Z	SRY	SARI/DASHT-E-NAZ	OM - UNITED ARAB EMIRATES			O P D B	DBA	DALBANDIN
O I S A*		ABADEH	O M A A	AUH	ABU DHABI INTERNATIONAL	O P D G		D.G. KHAN
O I S D*		DARAB	O M A B*		BUHASA	O P D I	DSK	D. I. KHAN
O I S F*	FAZ	FASA	O M A C*		ASAB	O P F A	LYP	FAISALABAD/INTL.
O I S H*		FARASHBAND	O M A D	AZI	ABU DHABI BATEEN (MIL)	O P G D	GWD	GWADAR/INTL.
O I S J*	JAR	JAHROM	O M A E		EMIRATES FIR	O P G T	GIL	GILGIT
O I S K*		KAZEROUN	O M A F*		FUTAYSI	O P H G		HANGU
O I S L*	LRR	LAR	O M A H*		AL HAMRA (MIL)	O P J I	JIW	JIWANI
O I S O*		ZARGHAN	O M A J*		JEBEL DHANA	O P K A		CAPE MONZE
O I S R*	LFM	LAMERD	O M A L	AAN	AL AIN	O P K C	KHI	KARACHI/JINNAH INTL
O I S S	SYZ	SHIRAZ/SHAHID DASTGHAIB INTL	O M A M	DHF	ABU DHABI AL DHAFRA (MIL)	O P K D	HDD	HYDERABAD
O I S Y	YES	YASOUJ	O M A Q*		QARNAYN	O P K E		CHORE
O I T K*	KHY	KHOY	O M A R*		ARZANAH	O P K F		GHARO
O I T L	ADU	ARDABIL	O M A S*		DAS ISLAND	O P K H	KDD	KHUZDAR
O I T M*	ACP	MARAGHEH/SAHAND	O M A Y*		AL YASAT	O P K R		KARACHI ACC
O I T P*	PFQ	PARSABAD/MOGHAN	O M A Z*		ZIRKU	O P L A	LHE	LAHORE/ALLAMA IQBAL INTL
O I T R	OMH	UROMIYEH	O M B K*		ABK	O P L R		LAHORE ACC
O I T T	TBZ	TABRIZ/INTL	O M B Y*		SIR BANI YAS	O P M F	MFG	MUZAFFARABAD
O I T U*		MAKOU	O M D B	DXB	DUBAI INTERNATIONAL	O P M J	MJD	MOENJODARO
O I T Z	JWN	ZANJAN	O M D L*		DELMA	O P M T	MUX	MULTAN/INTL.
O I Y M*		MAYBOD	O M D M	NHD	DUBAI MINHAD (MIL)	O P N H	WNS	NAWABSHAH
O I Y Y	AZD	YAZD/SHAHID SADOOGHI	O M D W		AL MAKTUUM INTERNATIONAL AIRPORT	O P O R	ORW	ORMARA
O I Z B*	ACZ	ZABOL	O M F J	FJR	FUJAIRAH INTERNATIONAL	O P P C	PAJ	PARACHINAR
O I Z C*	ZBR	CHAH BAHAR/KONARAK	O M N K*		SAS AL NAHKIL (MIL)	O P P G	PJG	PANJGUR
O I Z H	ZAH	ZAHEDAN/INTL	O M Q F*		QAFFAYA	O P P I	PSI	PASNI
O I Z I*	IHR	IRAN SHAHR	O M R K	RKT	RAS AL KHAIMAH INTERNATIONAL	O P P S	PEW	PESHAWAR/INTL.
O I Z J*		JASK	O M R S*		AL SAQR FIELD	O P Q T	UET	QUETTA/INTL.
O I Z K*		KHASH	O M S J	SHJ	SHARJAH INTERNATIONAL	O P R K	RYK	RAHIM YAR KHAN/SHAIKH ZAYED
O I Z S*		SARAVAN	O M S M*		SAFRAN AIR BASE (MIL)	O P R N	ISB	BENZAZIR BHUTTO INTERNATIONAL AIRPORT
			O M S N*		SIR ABU NAIR	O P R T	RAZ	RAWALAKOT
			O M U Q*		UM AL QUWAIN	O P S B	SBQ	SIBI
OJ - JORDAN			OO - OMAN			O P S D	KDU	SKARDU
O J A C		AMMAN (ACC/FIC)	O O A D		ADAM AIRPORT	O P S N		SEHWAN SHARIF
O J A F		AMMAN (ROYAL JORDANIAN AIR FORCE)	O O B B*		BUTABUL	O P S P		SHEIKHUPURA
O J A I	AMM	AMMAN/QUEEN ALIA	O O B R*	RMB	BURAIMI	O P S S	SDT	SAIDU SHARIF
O J A M	ADJ	AMMAN/MARKA	O O D Q		DUQM AIRPORT	O P S T	SKT	SIALKOT/INTL.
O J A Q	AQJ	AQABA/KING HUSSEIN INTERNATIONAL AIRPORT	O O F D*	FAU	FAHUD	O P T U	TUK	TURBAT/INTL.
O J B D*		IRBID (MET)	O O F Q*		FIRQ	O P Z B	PZH	ZHOB
O J H F*		HOTEL FIVE (MET)	O O G B*		GHABA (QARN ALAM)			
O J H R*		HOTEL FOUR (MET)	O O H A*	RNM	HAIMA	OR - IRAQ		
O J J O		JERICHO	O O I A*		IBRA	O R A A		AL ASAD
O J J R	JRS	JERUSALEM	O O I I*		IBRI	O R A I		AL ISKANDARARIYAH
O J M F*	OMF	MAFRAQ/MAFRAQ (RJAF)	O O I Z*		IZKI	O R A N		AN NUMANIYAH
O J Z Z		PREDETERMINED ADDRESS FOR NOTAM AND SNOWTAM	O O J N*		JARF NORTH	O R A Q		AL QAIM
			O O K B*	KHS	KHASAB	O R A T		AL TAQADDUM
OK - KUWAIT			O O L K*	LKW	LEKHWAIR	O R B B		BAGHDAD/BAGHDAD FIR
O K A A		DIRECTORATE GENERAL OF CIVIL AVIATION	O O M A*	MSH	MASIRAH	O R B D	XQC	BALAD SOUTHEAST
O K A C		ACC/AERODROME CONTROL TOWER	O O M K*		MUKHAIZNA	O R B I	BGW	BAGHDAD INTERNATIONAL AIRPORT
O K A J*		AHMED AL JABER AIR BASE	O O M M		MUSCAT FIR	O R B M	OSM	MOSUL AIRPORT
O K A S*		ALI AL SALEM AIR BASE	O O M S	MCT	MUSCAT/MUSCAT INTL	O R B R		BASHUR AIRPORT
O K B K	KWI	KUWAIT/INTL AIRPORT	O O M X*	OMM	MARMUL	O R C E		CAMP ECHO, AL DIWANIYAH
O K N O		AERONAUTICAL INFORMATION SERVICE (AIS) & NOTAM OFFICE (NOF)	O O N Z*		NIZWA	O R C L		CAMP LIBERTY
			O O R H		RAS AL HADD AIRPORT	O R C V		CAMP VICTORY
			O O R Q*		ROSTAQ	O R E R	EBL	ERBIL INTL AIRPORT
OL - LEBANON			O O S A	SLL	SALALAH	O R F M		FORWARD OPERATING BASE MAREZ
O L B A	BEY	BEIRUT/BEIRUT INTL	O O S H		SOHAR AIRPORT	O R J A		JALIBAH SOUTHEAST
O L B B		BEIRUT/FIR AND ACC	O O S Q*		SAIQ	O R K K	KIK	KIRKUK AIRPORT
O L B V		BEIRUT/CITY	O O S R*	SUH	SUR	O R M M	BSR	BASRAH INTL AIRPORT
O L D D		BEIRUT/DIRECTORATE GENERAL OF CIVIL AVIATION	O O T H*	TTH	THUMRAIT	O R N I		AL NAJAF INTERNATIONAL
O L K A	KYE	KLEYATE/RENE MOUAWAD AIRPORT	OP - PAKISTAN			O R Q T		QASR TALL MIHL
O L K K		TRIPOLI/COMMUNICATIONS CENTER	O P B I		BINDO	O R Q W		QAYYARAH WEST
O L K V		TRIPOLICITY				O R R W		KOREAN VILLAGE

Location Indicator Indicateur d'emplacement Indicador de lugar Индекс местоположения	IATA IATA IATA	Location Name Nom de l'emplacement Nombre del lugar Название места	Location Indicator Indicateur d'emplacement Indicador de lugar Индекс местоположения	IATA IATA IATA	Location Name Nom de l'emplacement Nombre del lugar Название места	Location Indicator Indicateur d'emplacement Indicador de lugar Индекс местоположения	IATA IATA IATA	Location Name Nom de l'emplacement Nombre del lugar Название места
O R S H		AL SAHRA	P A A Q	PAQ	PALMER/MUNJ,AK.	P A J C	KCQ	CHIGNIK
O R S U	ISU	SULAYMANIYAH INTERNATIONAL AIRPORT	P A B A	BTI	BARTER ISLAND LRRS,AK.	P A J N	JNU	JUNEAU INTERNATIONAL, AK.
O R T F		TALL AFAR	P A B E	BET	BETHEL,AK.	P A J V		SUTTON
O R T I		AL TAJI	P A B G	BVU	BELUGA	P A J Z		KOLIGANEK
O R T K		TIKRIT EAST	P A B H*		BETHEL(MET RADAR SITE),AK	P A K A*		SITKA (MET RADAR SITE),AK
O R T L		ALI BASE/TALIL	P A B I	DJN	DELTA JUNCTION/ALLEN AAF,AK.	P A K K	KKA	KOYUK
O R T S		TIKRIT SOUTH	P A B K*		FAIRBANKS(PEDRO DOME MET RADAR SITE),AK	P A K N	AKN	KING SALMON,AK.
O R U B		AL KUTUBAYDAH BIN AL JARRAH	P A B L	BKC	BUCKLAND	P A K P	AKP	ANATUVUK PASS
O R U Q		UMM QASR	P A B R	BRW	BARROW/WILEY POST-WILL ROGERS MEM,AK.	P A K T	KTN	KETCHIKAN INTL,AK.
OS - SYRIAN ARAB REPUBLIC			P A B T	BTT	BETTLES,AK.	P A K U	UUK	KUPARUK
O S A P	ALP	ALEPPO/INTL	P A B V		BIRCHWOOD	P A K V	KAL	KALTAG
O S D I	DAM	DAMASCUS/INTL	P A C D	CDB	COLD BAY,AK.	P A K W	KLW	KLAWOCK
O S D Z*	DEZ	DEIR ZZOR/DEIR ZZOR	P A C K	CYF	CHEFORNAK	P A K Y	KYK	KARLUK
O S K L*	KAC	KAMISHLY/KAMISHLY	P A C L		CLEAR (MEWS),AK.	P A L G	KLG	KALSKAG
O S L K	LTK	BASSEL AL-ASSAD/INTL. LATTAKIA	P A C M	SCM	SCAMMON BAY	P A L H		ANCHORAGE
O S P R*	PMS	PALMYRA/PALMYRA	P A C R	IRC	CIRCLE	P A L R	WCR	CHANDALAR LAKE
O S T T	DAM/FIR		P A C V	CDV	CORDOVA/MERLE K (MUDHOLE) SMITH,AK.	P A L U	LUR	CAPE LISBURNE LRRS,AK.
OT - QATAR			P A C Y	CYT	YAKATAGA	P A M B	KMO	MANOKOTAK
O T B D	DOH	DOHA INTERNATIONAL	P A C Z	CZF	CAPE ROMANZOF LRRS,AK.	P A M C	MCG	MCGRATH,AK.
O T B H		ALUDAID	P A D E	DRG	DEERING	P A M D*	MDO	MIDDLETON ISLAND (MET RADAR SITE),AK
O T B K		ALKHOR	P A D G	RDB	RED DOG	P A M E*		NOME (MET RADAR SITE),AK
OY - YEMEN			P A D K	ADK	ADAK ISLAND/ADAK NAF,AK.	P A M H	MHM	MINCHUMINA
O Y A A	ADE	ADEN/INTL	P A D L	DLG	DILLINGHAM APRT,AK.	P A M O	MOU	MOUNTAIN VILLAGE
O Y A T	AXK	ATAQ	P A D M	MLL	MARSHALL	P A M R*	MRI	ANCHORAGE/MERRILL FIELD,AK.
O Y A W*		AIWAH	P A D Q	ADQ	KODIAK,AK.	P A M Y	MYU	MEKORYUK
O Y B A		AL-BADIE	P A D U	DUT	UNALASKA,AK.	P A N C	ANC	TED STEVENS ANCHORAGE INTERNATIONAL, AK.
O Y B D*		AL-BAYDA	P A D Y	KKH	KONGIGANAK	P A N I	ANI	ANIAK
O Y B N*	BHN	BEIHAN	P A E D	EDF	ANCHORAGE/ELMENDORF AFB,AK.	P A N N	ENN	NENANA
O Y B Q*	BUK	AL-BOUGH	P A E G	EAA	EAGLE	P A N R	FNR	FUNTER BAY
O Y B R*		AL-ABR	P A E H	EHM	CAPE NEWENHAM LRRS,AK.	P A N T*	ANN	ANNETTE ISLAND,AK.
O Y B S*	EAB	ABBS	P A E I	EIL	FAIRBANKS/EIELSON AFB,AK.	P A N U	NUL	NULATO
O Y B T*		BARAT	P A E L	ELV	ELFIN COVE	P A N W	KNW	NEW STUYAHOK
O Y G D*	AAV	AL-GHAIDAH/INTL	P A E M	EMK	EMMONAK	P A O M	OME	NOME,AK.
O Y H B*		HAREIB	P A E N	ENA	KENAI/MUNJ,AK.	P A O O	OOK	TOKSOOK BAY
O Y H D*	HOD	HODEIDAH/INTL	P A E W	WWT	NEWTOK	P A O R	ORT	NORTHWAY,AK.
O Y H Q		SANAA CIVIL AVIATION AND MET AUTHORITY	P A F A	FAI	FAIRBANKS INTERNATIONAL, AK.	P A O T	OTZ	KOTZEBUE/RALPH WIEN MEMORIAL, AK.
O Y H T*		BIR-HAT	P A F B	FBK	FAIRBANKS/FT WAINWRIGHT	P A O U	NLG	NELSON LAGOON
O Y H Z*		HAZIR	P A F E	KAE	KAKE	P A P B	STG	SAINT GEORGE
O Y K M*		KAMARAN	P A F L		FAREWELL LAKE	P A P C	KPC	POINT CLARENCE
O Y K S*		AL-KHASHAA	P A F M	ABL	AMBLER	P A P E	KPV	PERRYVILLE
O Y M B*	MYN	MARIB	P A F R	FRN	FORT RICHARDSON/BRYANT AHP, AK.	P A P G	PSG	PETERSBURG
O Y M F*		AL-MAFRAQ	P A F S	NIB	NIKOLAI	P A P H	PTH	PORT HEIDEN
O Y M K*		MOKHA	P A F W*	FWL	FAREWELL,AK.	P A P M	PTU	PLATINUM
O Y M N*		MAYUN (PARIM)	P A G A	GAL	GALENA,AK.	P A P N	PIP	PILOT POINT
O Y M S*	UKR	MUKEIRAS	P A G B	GBH	GALBRAITH LAKE	P A P O	PHO	POINT HOPE
O Y O Q*		AL-OQLAH	P A G G	KWK	KWIGILLINGOK	P A P R	PPC	PROSPECT CREEK
O Y Q N*	IHN	QISHN	P A G H	SHG	SHUNGNAK	P A Q H	KWN	QUINHAGAK
O Y R M*		RUMAH	P A G K	GKN	GULKANA,AK.	P A Q T	NUI	NIUQSUT
O Y R N	RIY	MUKALLA/INTL	P A G M	GAM	GAMBELL	P A R C	ARC	ARCTIC VILLAGE
O Y S C		SANAA/FIR	P A G N	AGN	ANGOON	P A R Y	RYB	RUBY
O Y S H*	SYE	SAADAH	P A G S	GST	GUSTAVUS	P A S A	SVA	SAVOONGA
O Y S N	SAH	SANAA/INTL	P A G Y	SGY	SKAGWAY,AK.	P A S C	SCC	DEADHORSE,AK.
O Y S Q*	SCT	SOCOTRA/INTL	P A H E	HNE	TAHNETA PASS	P A S D	SDP	SAND POINT
O Y S U*		SANAU	P A H G*		ANCHORAGE (MET RADAR SITE) AK,	P A S H	SHH	SHISHMAREF
O Y S Y*	GXF	SAYUN/INTL	P A H L	HSL	HUSLIA	P A S I	SIT	SITKA,AK.
O Y T F*		THUFF	P A H N	HNS	HAINES	P A S K	WLK	SELAWIK
O Y T H*		THAMUD	P A H O	HOM	HOMER,AK.	P A S L	SLQ	SLEETMUTE
O Y T Z*	TAI	TAIZ/INTL	P A H P	HPB	HOOPER BAY	P A S M	KSM	SAINT MARYS
O Y Z M*		AL-HAZM	P A I G	IGG	IGIUGIG	P A S N*	SNP	ST. PAUL ISLAND,AK.
O Y Z Q*		ZOQAR	P A I I	EGX	EGEGIK	P A S O	SOV	SELDOVIA
PA - ALASKA (UNITED STATES)			P A I K	IAN	KIANA	P A S P	SMU	SHEEP MOUNTAIN
P A A K	AKB	ATKA	P A I L	ILI	ILIAMNA,AK.	P A S V	SVW	SPARREVOHN LRRS,AK.
			P A I M	UTO	UTOPIA CREEK	P A S W	SKW	SKWENTNA
			P A I N	MCL	MCKINLEY	P A S X	SXQ	SOLDOTNA
			P A I W	WAA	WALES	P A S Y	SYA	SHEMYA

Location Indicator Indicateur d'emplacement Indicador de lugar Индекс местоположения	IATA	Location Name Nom de l'emplacement Nombre del lugar Название места	Location Indicator Indicateur d'emplacement Indicador de lugar Индекс местоположения	IATA	Location Name Nom de l'emplacement Nombre del lugar Название места	Location Indicator Indicateur d'emplacement Indicador de lugar Индекс местоположения	IATA	Location Name Nom de l'emplacement Nombre del lugar Название места
P A T A	TAL	TANANA/RALPH CALHOUN MEM,AK.	P H L I	LIH	LIHUE, KAUAI,HI.	R C F Z		FENGSHAN
P A T C	TNC	TIN CITY LRRS,AK.	P H M K	MKK	MOLOKAI, KAUNAKAKAI,HI.	R C G I	GNI	LUDAO
P A T E	TLA	TELLER	P H M O*		MOLOKAI (MAUNA LOA RIDGE MET RADAR SITE),HI.	R C G M		TAOYUAN
P A T G	TOG	TOGIACK VILLAGE	P H M U*	MUE	KAMUELA/AWAIMEA-KOHALA,HI.	R C K H	KHH	GAOXIONG
P A T J	TKJ	TOK	P H N C*		PEARL HARBOR (NAVY COM CENTER), OAHU	R C K U	CYI	JIAYI
P A T K	TKA	TALKEETNA,AK.	P H N F*		USN (FACSFAC HAWAII), HONOLULU,HI.	R C K W	HCN	HENGCHUN
P A T L	TLJ	TATALINA LRRS,AK.	P H N G		KANEHOE BAY MCAF,MOKAOU PENIN,OAHU,HI.	R C L C		XIAO LIU QIU
P A T Q	ATK	ATQASUK	P H N L	HNL	HONOLULU INTERNATIONAL, OAHU, HI.	R C L G	TXG	TAIZHONG
P A T W		CANTWELL	P H N Y*	LNY	LANAI CITY, LANAI,HI.	R C L S	LHN	LISHAN
P A U M	UMT	UMIAT	P H O G	OGG	KAHULUI, HI.	R C L U		JILONG
P A U N	UNK	UNALAKLEET,AK.	P H S F*	BSF	BRADSHAW FIELD,CAMP POHAKULOAJ,HI.	R C L Y	KYD	LANYU
P A U O	WOW	WILLOW	P H T O*	ITO	HILO INTERNATIONAL, HILO HI.	R C M J		DONGGANG
P A V A	VAK	CHEVAK	P H U P*	UPP	UPOLU,HAWI,HI.	R C M Q		QINGQUANGANG
P A V C	KVC	KING COVE	P H W A*		SOUTH HAWAII (MET RADAR SITE ,HI	R C M S		ILAN
P A V D	VDZ	VALDEZ,AK.	P H W R*		HICKAM USAF AUTOMATIC WEATHER SWITCH,OAHU,HI.	R C N N	TNN	TAINAN
P A V L	KVL	KIVALINA	P H Z H		HONOLULU ARTCC,HI.	R C N O		DONGSHI
P A W B	WBQ	BEAVER	PJ - JOHNSTON ISLAND (UNITED STATES)			R C P O	HSZ	XINZHU (RCPO)
P A W D	SWD	SEWARD	P J O N*	JON	JOHNSTON I./JOHNSTON ATOLL	R C Q C	MZG	MAGONG
P A W G	WRG	WRANGELL	PK - MARSHALL ISLANDS			R C Q S		TAIDONG/ZHIHANG
P A W N	WTK	NOATAK	P K M A*	ENT	ENIWETOK AUX AAF,	R C R A		ZOUYING
P A W R		WHITTIER	P K M J	MAJ	MARSHALL ISLANDS/INTL MAJURO ATOLL	R C S C		HUWEI
P A W S	WWA	WASILLA	P K R O*		KWAJALEIN ATOLL/DRYESS AAF	R C S M		RI YUE TAN
P A W T	AIN	FT WAINWRIGHT AFS,AK.	P K W A*	KWA	KWAJALEIN ATOLL/BUCHOLZ AAF, KIRIBATI	R C S Q	PIF	PINGDONG (NORTH)
P A W U		ANCHORAGE VAAC	PL - KIRIBATI			R C S S	TSA	TAIBEI/SONGSHAN
P A X K		PAXSON	P L C H*	CXI	CHRISTMAS ISLAND	R C T P	TPE	TAIBEI CITY/TAIBEI INTL AP
P A Y A	YAK	YAKUTAT,AK.	P L F A*	TNV	TABUERAN I. (FANNING I.)	R C U K		BAKUI
P A Z A		ANCHORAGE (ARTCC),AK.	P L W N*		WASHINGTON	R C W K		XINSHE
P A Z K		EUREKA	PL - LINE ISLANDS (UNITED STATES)			R C X Y		GUIREN
P A Z N		ANCHORAGE (ARTCC-ATOP), AK.	P L P A*		PALMYRA/COOPER	R C Y U	HUN	HUALIAN
PC - PHOENIX ISLANDS (UNITED KINGDOM)			PM - MIDWAY (UNITED STATES)			RJ - JAPAN		
P C I S*		CANTON (PHOENIX) ISLAND	P M D Y*	MDY	MIDWAY NAF (HENDERSON FIELD), SAND ISLAND	R J A A	NRT	NARITA INTL
PF - ALASKA (UNITED STATES)			PO - ALASKA (UNITED STATES)			R J A F	MMJ	MATSUMOTO
P F Y U*	FYU	FORT YUKON (USAF),AK.	P O L I*		OLIKTOK POINT/LRRS AIPT,AK	R J A H		HYAKURI
PG - NORTHERN MARIANA ISLANDS (UNITED STATES)			PP - ALASKA (UNITED STATES)			R J A I		ICHIGAYA
P G A C*		TAGUAC, GUAM	P P I Z*	PIZ	POINT LAY LRRS,AK.	R J A K		KASUMIGAURA
P G F W*		GUAM (FLEET WEATHER CENTRAL)	PT - MICRONESIA (FEDERATED STATES OF)			R J A M		MINAMITORISHIMA
P G N T*		SABANETTAN, TINIAN I.	P T K K	TKK	WENO ISLAND ,FM CHUUK INTL.	R J A N		NIJIMA
P G R O*	ROP	ROTA/INTL,ROTA I.	P T P N	PNI	POHNPEI INTL,POHNPEI ISLAND	R J A O		CHICHIJIMA
P G S N	SPN	FRANCISCO C. ADA/SAIPAN INTERNATIONAL, OBYAN	P T S A*	KSA	KOSRAE,KOSRAE ISLAND	R J A T		TAKIGAHARA
P G T W*		GUAM (JOINT TYPHOON WARNING CENTER)	P T Y A*	YAP	YAP INTL,YAP ISLAND	R J A W	IWO	IWOTO
P G U A	UAM	ANDERSON AFB, GUAM ISLAND	PT - PALAU			R J A Z		KOZUSHIMA
P G U M	GUM	GUAM INTERNATIONAL, GUAM ISLAND	P T R O	ROR	BABELTHUAP/KOROR, BABELTHUAP ISLAND	R J B B	KIX	KANSAI INTL
P G W T*	TIQ	WEST TINIAN, TINIAN ISLAND	PW - WAKE ISLAND (UNITED STATES)			R J B D	SHM	NANKI-SHIRAHAMA
P G Z U		GUAM CERAP	P W A K*	AWK	WAKE ISLAND AIRFIELD,WAKE I.	R J B E	UKB	KOBE
PH - HAWAII (UNITED STATES)			RC - CHINA			R J B H	HIW	HIROSHIMANISHI
P H B K	BKH	BARKING SANDS PMRF AIRPORT, KEKAHA,KAUAI,HI.	R C A Y		GANGSHAN	R J B K		KOHNAN
P H D H*	HDH	OAHU/DILLINGHAM AFB, OAHU I. HI.	R C B S	KNH	JINMEN	R J B M		MAIZURU AIRPORT
P H E B		EWA BEACH/PACIFIC TSUNAMI WARNING CENTER,OAHU,HI.	R C D C		PINGDONG (SOUTH)	R J B T	TJH	TAJIMA
P H F F		OAHU (USAF SOLAR FAARE FORECAST FACILITY),HI.	R C D I		LONGTAN	R J C A		ASAHIKAWA (MIL)
P H H I	HHI	OAHU/WHEELER AFB, OAHU I., HI.	R C F N	TTT	TAIDONG/FENGNIAN	R J C B	OBO	OBHIRO
P H H N*	HNM	HANA, MAUI I.,HI.	R C F S		JIADONG	R J C C	CTS	SAPPORO/NEW CHITOSE
P H I K	HIK	HICKAM AFB, OAHU I.,HI.	RJ - JAPAN			R J C G		SAPPORO ACC
P H J G		FLEET AREA CONTROL AND SURVEILLANCE FACILITY, PEARL HARBOR,HI.	R C A Y		GANGSHAN	R J C H	HKD	HAKODATE
P H J H*	JHM	LAHAINA/KAPALUA-WEST MAUI, HI.	R C B S	KNH	JINMEN	R J C J		CHITOSE
P H K I*		SOUTH KAUAI (MET RADAR SITE),HI.	R C C D		PINGDONG (SOUTH)	R J C K	KUH	KUSHIRO
P H K M*		KAMUELA (MET RADAR SITE),HI.	R C D I		LONGTAN	R J C M	MMB	MEMANBETSU
P H K O*	KOA	KONA/KEAHOE KAILUA,HI.	R C F N	TTT	TAIDONG/FENGNIAN	R J C N	SHB	NAKASHIBETSU
P H K U*		KUNIA FORECAST CENTER,HI.	R C F S		JIADONG	R J C O	OKD	SAPPORO/OKADAMA
			R C F S		JIADONG	R J C R	RBJ	REBUN
			R C F S		JIADONG	R J C S		KUSHIRO/KENEBETSU
			R C F S		JIADONG	R J C T		TOKACHI
			R C F S		JIADONG	R J C W	WKJ	WAKKANAI
			R C F S		JIADONG	R J C Y	QRN	MURORAN/YAKUMO
			R C F S		JIADONG	R J D A		AMAKUSA
			R C F S		JIADONG	R J D B	IKI	IKI
			R C F S		JIADONG	R J D C	UBJ	YAMAGUCHI-UBE

Location Indicator Indicateur d'emplacement Indicador de lugar Индекс местоположения	IATA IATA IATA	Location Name Nom de l'emplacement Nombre del lugar Название места	Location Indicator Indicateur d'emplacement Indicador de lugar Индекс местоположения	IATA IATA IATA	Location Name Nom de l'emplacement Nombre del lugar Название места	Location Indicator Indicateur d'emplacement Indicador de lugar Индекс местоположения	IATA IATA IATA	Location Name Nom de l'emplacement Nombre del lugar Название места
R J D G		FUKUOKA ACC	R J S M	MSJ	MISAWA	R K M S*		CHUNCHEON (SINBUK)
R J D K		KAMIGOTO	R J S N	KIJ	NIIGATA	R K M Y*		SONYANG
R J D M		METABARA	R J S O		OMINATO	R K N C*	QUN	CHUNCHEON
R J D O		OJIKI	R J S R	ONJ	ODATE-NOSHIRO	R K N D*	SHO	SOKCHO
R J D T	TSJ	TSUSHIMA	R J S S	SDJ	SENDAI	R K N H*		NAMHANGJIN
R J E B	MBE	MONBETSU	R J S T		MATSUSHIMA	R K N J*		HOJEO
R J E C	AKJ	ASAHIKAWA	R J S U		KASUMINOME	R K N N*	KAG	GANGNEUNG
R J E O	OIR	OKUSHIRI	R J S Y	SYO	SHONAI	R K N S*		HAKPO
R J E R	RIS	RISHIRI IS.	R J T A	NJA	ATSUGI	R K N W	WJU	WONJU
R J F A		ASHIYA	R J T C		TACHIKAWA	R K N Y	YNY	YANGYANG
R J F C	KUM	YAKUSHIMA	R J T D		TOKYO (CITY)	R K P A*		HAMYANG
R J F E	FUJ	FUKUE	R J T E		TATEYAMA	R K P B*		GEUMJUNGGU
R J F F	FUK	FUKUOKA	R J T F		CHOFU	R K P C	CJU	JEJU INTL
R J F G	TNE	TANEGASHIMA	R J T G		TOKYO ACC	R K P D		JEONGSEOK
R J F K	KOJ	KAGOSHIMA	R J T H	HAC	HACHUJIMA	R K P E*	CHF	JINHAE
R J F M	KMI	MIYAZAKI	R J T I	QXO	TOKYO HELIPORT	R K P G*		ULJUGUN SDI
R J F N		NYUTABARU	R J T J		IRUMA	R K P H*		MASAN SMC
R J F O	OIT	OITA	R J T K		KISARAZU	R K P I*		GEOJE SHI
R J F R	KKJ	KITAKYUSHU	R J T L		SHIMOFUSA	R K P J*		JEJU SHILLA
R J F S	HSG	SAGA	R J T O	OIM	OSHIMA	R K P K	PUS	GIMHAE INTL
R J F T	KMJ	KUMAMOTO	R J T Q	MYE	MIYAKEJIMA	R K P L*		CHULGANG
R J F U	NGS	NAGASAKI	R J T R		ZAMA/KASTNER	R K P M*		MOSEULPO
R J F W		SASEBO USN BASE	R J T S		SOU MAGAHARA	R K P O*		OKPO
R J F Y		KANOYA	R J T T	HND	TOKYO INTL	R K P P*		BUSAN HAEUNDAE
R J F Z		TSUIKI	R J T U	QUT	UTSUNOMIYA	R K P S	HIN	SACHEON
R J G G	NGO	CHUBU CENTRAIR INTL	R J T W		ZAMA	R K P T*		SANCHEONG SHI
R J J J		FUKUOKA/JCAB AIR TRAFFIC MANAGEMENT CENTRE, AFTN/AMHS COM CENTER	R J T Y	OKO	YOKOTA	R K P U	USN	ULSAN
			R J T Z		FUCHU	R K P W*		SODAP
						R K P Y*		YANGSAN
J K A	ASJ	AMAMI	RK - REPUBLIC OF KOREA			R K R A*		GANAPRI
J K B	OKE	OKIERABU	R K B A*		GWACHEON GOV.	R K R B*		BUPYEONG
J K I	KKX	KIKAI/KIKAI GASHIMA IS.	R K B B*		KOREA SEARCH/RESCUE RCC	R K R C*		HANAM
J K N	TKN	TOKUNOSHIMA IS.	R K B C*		CHEONGSIM	R K R D*		DEOKSO
J N A	NKM	NAGOYA	R K B E*		SUWON SEC	R K R E*		YEONGJONG
J N F	FKJ	FUKUI	R K B I*		ILWONDONG SMC	R K R G*		YANGPYEONG
J N G	QGU	GIFU	R K B J*		HANGANG JUNGJIDO	R K R I*		IDONG
J N H		HAMAMATSU	R K B P*		YONGIN EVERLAND	R K R K*		GAPYEONG
J N K	KMQ	KANAZAWA/KOMATSU	R K B S*		YEOUIDO KBS	R K R N*		ICHEON
J N O	OKI	OKI	R K B U*		GIMPO TIMES AEROSPACE	R K R O*		POCHEON
J N S		SHIZUOKA	R K B W*		SUWON KBS	R K R P*		PAJU
J N T	TOY	TOYAMA	R K B Y*		BONGMYEONG	R K R R		INCHEON ACC
J N W	NTQ	NOTO	R K D B*		YESAN HANBELL	R K R S		SUSAEK
J N Y		YAIZU/SHIZUHAMA	R K D D		DOKDO (HEL)	R K R Y*		YONGIN
J O A	HIJ	HIROSHIMA	R K D H*		CHEONAN DANKOOKDAE	R K S B*	QUJ	UIJEONGBU
J O B	OKJ	OKAYAMA	R K D J	QTW	DAEJEON	R K S D*		BALAN
J O C	IZO	IZUMO	R K D S*		TAEAN DUSAN	R K S E*		BAENGYEONGDO (COAST)
J O E		AKENO	R K D U*		ULLEUNGDO	R K S G*		PYEONGTAEK
J O F		HOFU	R K D Y*		YEONGI	R K S H		DEOKSONG
J O H	YGJ	MIHO	R K J A*		YEONGAM	R K S I	ICN	INCHEON INTL
J O I		IWAKUNI	R K J B	MWX	MUAN	R K S J*		JAMSIL
J O K	KCZ	KOCHI	R K J E*		GWANGJU SEC	R K S L		CASA
J O M	MYJ	MATSUYAMA	R K J G*		GOCHANG	R K S M*	SSN	SINCHONRI
J O O	ITM	OSAKA INTL	R K J I*		IKSAN	R K S O*	OSN	OSAN
J O P		KOMATSUSHIMA	R K J J	KWJ	GWANGJU	R K S P*		BAENGYEONGDO (SITE)
J O R	TTJ	TOTTORI	R K J K	KUV	GUNSAN	R K S S	GMP	GIMPO
J O S	TKS	TOKUSHIMA	R K J M*	MPK	MOKPO	R K S T*		DONGDUCHAEON
J O T	TAK	TAKAMATSU	R K J P*		YONGAM	R K S W*	SWU	SUWON
J O W	IWJ	IWAMI	R K J S*		GWANGYANG POSCO	R K S X*		SONGSANRI
J O Y		OSAKA/YAO	R K J U*	CHN	JEONJU	R K S Y*		YONGSAN
J O Z		OZUKI	R K J W*		SUNGWHA	R K T A		TAEAN
J S A	AOJ	AOMORI	R K J Y	RSU	YEOSU	R K T C*		CHEONGWON
J S C	GAJ	YAMAGATA	R K L A*		SINPUNG	R K T D*		ANDONG
J S D	SDS	SADO	R K L J*		JEONBUK	R K T E*		SEONGMU
J S F	FKS	FUKUSHIMA	R K L S*		SEUNGJIN	R K T F		GYERYONGDAE
J S H	HHE	HACHINOHE	R K M A*		HYEONRI	R K T H	KPO	POHANG
J S I	HNA	HANAMAKI	R K M B*		HONGCHEON	R K T I*		JUNGWON
J S K	AXT	AKITA	R K M H*		HWACHEON (SACHANGRI)	R K T J*		GYEONGJU

Location Indicator			Location Indicator			Location Indicator		
Indicateur	d'emplacement	Location Name	Indicateur	d'emplacement	Location Name	Indicateur	d'emplacement	Location Name
Indicador de lugar	IATA	Nom de l'emplacement	Indicador de lugar	IATA	Nom de l'emplacement	Indicador de lugar	IATA	Nom de l'emplacement
Индекс	IATA	Nombre del lugar	Индекс	IATA	Nombre del lugar	Индекс	IATA	Nombre del lugar
местоположения	IATA	Название места	местоположения	IATA	Название места	местоположения	IATA	Название места
R K T L*		ULJIN	R P M E	BXU	BUTUAN, AGUSAN DEL NORTE	R P V K	KLO	KALIBO, AKLAN
R K T N	TAE	DAEGU	R P M F*	BPH	BISLIG, SURIGAO DEL SUR	R P V L		ROXAS/DEL PILAR, PALAWAN
R K T O*		YEONMU	R P M G	DPL	DIPOLOG, ZAMBOANGA DEL NORTE	R P V M	CEB	LAPU-LAPU/MACTAN, CEBU
R K T P*		SEOSAN	R P M H	CGM	CAMIGUIN, CAMIGUIN	R P V N*		MEDELLIN, CEBU
R K T S		POHANG (POSCO)	R P M I*	IGN	ILIGAN, LANA O DEL NORTE	R P V O*	OMC	ORMOC, LEYTE
R K T U	CJJ	CHEONGJU	R P M J	JOL	JOLO, SULU	R P V P	PPS	PUERTO PRINCESA, PALAWAN
R K T W*		UNGCHEON	R P M K		TACURONG/KENRAM, COTABATO	R P V Q*		NAVAL, BILIRAN
R K T Y*	YEC	YECHON	R P M L*	CGY	CAGAYAN DE ORO, MISAMIS ORIENTAL	R P V R	RXS	ROXAS, CAPIZ
R K U C*		JOCHIWON	R P M M*	MLP	MALABANG, LANA O DEL SUR	R P V S*	EUQ	SAN JOSE DE BUENAVISTA, ANTIQUE
R K U J*		JINCHEON	R P M N*	SGS	BONGAO/SANGA-SANGA, SULU	R P V T	TAG	TAGBILARAN, BOHOL
R K U K*		GEUMWANG	R P M O	OZC	OZAMIS, MISAMIS OCCIDENTAL	R P V U	TBH	ROMBLON, TABLAS ISLAND, ROMBLON
R K U L*		NONSAN	R P M P*	PAG	PAGADIAN, ZAMBOANGA DEL SUR	R P V V	USU	BUSUANGA/FRANCISCO B. REYES CORON, PALAWAN
R K U Y*		YEONGCHEON	R P M Q	MXI	I.R. MARCOS, MATI, DAVAO ORIENTAL	R P V W*		PUNTA MARIA, BORONGAN, EASTERN SAMAR
			R P M R		TAMBLER, GEN. SANTOS, SOUTH COTABATO	R P V X*		DOLORES, EASTERN SAMAR
RO - JAPAN			R P M S*	SUG	SURIGAO, SURIGAO DEL NORTE	R P V Y		CATBALOGAN, WESTERN SAMAR
R O A H	OKA	NAHA	R P M T*		DEL MONTE, BUKIDNON	R P V Z*		SIQUIJOR, NEGROS ORIENTAL
R O D E		IEJIMA (USAF BASE)	R P M U	CDY	CAGAYAN DE SULU, ZAMBOANGA DEL SUR			
R O D N	DNA	KADENA	R P M V*	IPE	IPIL, ZAMBOANGA DEL SUR	SA - ARGENTINA		
R O I G	ISG	ISHIGAKI JIMA	R P M W	TDG	TANDAG, SURIGAO DEL SUR	S A A A*		SAN ANTONIO DE ARECO, BA
R O K J	UEO	KUME JIMA	R P M X*		LILOY, ZAMBOANGA DEL NORTE	S A A C	COC	CONCORDIA/COMMODORO PIERRESTEGUI, ER
R O K R	KJP	KERAMA	R P M Y*		MALAYBALAY, BUKIDNON	S A A G	GHU	GUALEGUAYCHU, ER
R O K W		YOMITAN	R P M Z	ZAM	ZAMBOANGA, ZAMBOANGA INTL, ZAMBOANGA DEL NORTE	S A A I*		PUNTA INDIO, BA
R O M D	MMD	MINAMI DAITO	R P N O*	XSO	SIOCON, ZAMBOANGA DEL NORTE	S A A J*	JNI	JUNIN, BA
R O M Y	MMY	MIYAKO	R P N S		SIARGAO, SURIGAO DEL NORTE	S A A M*		PUERTO IBICUY/MAZARUCA, ER
R O R A	AGJ	AGUNI	R P S B*		BANTAYAN, CEBU	S A A N		PERGAMINO, BA
R O R E	IEJ	IEJIMA (CIVIL)	R P S M*		MAASIN, SOUTHERN LEYTE	S A A P	PRA	PARANA/AEROPUERTO GRAL.URQUIZA, ER
R O R G		NAHA ACC	R P S N*		UBAY, BOHOL	S A A R	ROS	ROSARIO, SF
R O R H	HTR	HATERUMA	R P U B	BAG	BAGUIO, BENGUET	S A A U*		VILLAGUAY, ER
R O R K	KTD	KITADAITO	R P U C*		CABANATUAN, NUEVA ECIIJA	S A A V*	SFN	SANTA FE SAUCE VIEJO, SF
R O R S	SHI	SHIMOSHIMA	R P U D*	DTE	DAET, CAMARINES NORTE	S A B A		BUENOS AIRES, CABA
R O R T*	TRA	TARAMA	R P U E*		LUCENA, QUEZON	S A B C		EDIFICIO CONDOR, CABA
R O R Y	RNJ	YORON	R P U F*		FLORIDABLANCA AB, PAMPANGA	S A B E	AEP	AEROPARQUE J. NEWBERY, CABA
R O T M		FUTENMA	R P U G*		LINGAYEN, PANGASINAN	S A B M		SERVICIO METEOROLOGICO NACIONAL, CABA
R O Y N	OGN	YONAGUNI JIMA	R P U H	SJI	SAN JOSE, OCCIDENTAL MINDORO	S A C A*		CORDOBA /AREA DE MATERIAL, CBA
			R P U I*		IBA, ZAMBALES	S A C C	LCM	LA CUMBRE, CBA
RP - PHILIPPINES			R P U J*		CASTILLEJOS, ZAMBALES	S A C D		CORONEL OLMEDO, CBA
R P H I		MANILA (ACC/FIC/COM)	R P U K*		CALAPAN, ORIENTAL MINDORO	S A C E*		CORDOBA/E.A.M., CBA
R P L A		PINAMALAYAN, ORIENTAL MINDORO	R P U L*		LIPA/FERNANDO AIR BASE, BATANGAS	S A C F		FIR CORDOBA
R P L B	SFS	SUBIC BAY, SUBIC BAY INTL, OLONGAPO CITY, ZAMBALES	R P U M	MBO	MAMBURAO, OCCIDENTAL MINDORO	S A C G		CORDOBA(CIUDAD), CBA
R P L C	CRK	PAMPANGA/DIOSDADO MACAPAGAL INTERNATIONAL MABALACAT, PAMPANGA	R P U N	WNP	NAGA, CAMARINES SUR	S A C I*		PILAR, CBA
R P L G*		WASIG, ORIENTAL MINDORO	R P U O	BSO	BASCO, BATANES	S A C L		LAGUNA LARGA, CBA
R P L I	LAO	LAOAG, LAOAG INTL, ILOCOS NORTE	R P U P*		JOSE PANGANIBAN/PIM, CAMARINES NORTE	S A C M*		VILLA GRAL. MITRE, CBA
R P L J*		JOMALIG, QUEZON	R P U Q*		VIGAN, ILOCOS SUR	S A C N*		ASCOCHINGA, CBA
R P L L	MNL	MANILA/NINYO AQUINO INTL, PASAY CITY, METRO MANILA	R P U R*	BQA	BALER, AURORA SUB-PROVINCE	S A C O	COR	CORDOBA/ING. A.L.V. TARAVELLA CBA
R P L M*		CAMP CAPINPIN, RIZAL	R P U S	SFE	SAN FERNANDO, LA UNION	S A C P*		CHEPES, LR
R P L N*		PALANAN, ISABELA	R P U T	TUG	TUGUEGARAO, CAGAYAN	S A C Q*		MONTE QUEMADO, SE
R P L O*	CYU	CUYO, PALAWAN	R P U U*		BULAN, SORSOGON	S A C R		EST.TERRENA-CONAE-FDA.D.CARMEN (CBA)
R P L P	LGP	LEGAZPI, ALBAY	R P U V	VRC	VIRAC, CATANDUANES	S A C S*		VILLA DE SOTO, CBA
R P L Q*		TARLAC (CROW VALLEY)	R P U W	MRQ	MARINDUQUE/GASAN, MARINDUQUE	S A C T*		GOBERNADOR GORDILLO, LR
R P L R*		ROSALES, PANGASINAN	R P U X		PLARIDEL, BULACAN	S A C U		UIR CORDOBA
R P L S*	NSP	SANGLEY NS, CAVITE	R P U Y	CYZ	CAJAYAN, ISABELA	S A C V*		VILLA MARIA DEL RIO SECO, CBA
R P L T*		ITBAYAT, BATANES	R P U Z		BAGABAG, NUEVA VIZCAYA	S A D D		DON TORCUATO, BA
R P L U*	LBX	LUBANG, OCCIDENTAL MINDORO	R P V A	TAC	TACLOBAN/DANIEL Z.ROMUALDEZ, LEYTE	S A D F*		SAN FERNANDO, BA
R P L V*		FORT MAGSAYSAY, NUEVA ECIIJA	R P V B	BCD	BACOLOD, NEGROS OCCIDENTAL	S A D G*		MONTE GRANDE, BA
R P L W*		PORO POINT, LA UNION	R P V C*	CYP	CALBAYOG, SAMAR	S A D J*		MARIANO MORENO, BA
R P L X*		CORREGIDOR, CAVITE	R P V D	DGT	DUMAGUETE/SIBULAN, NEGROS ORIENTAL	S A D L	LPG	LA PLATA, BA
R P L Y*		ALABAT, QUEZON	R P V E	MPH	CATICLAN, AKLAN	S A D M*		MORON, BA
R P L Z*		SORSOGON, SORSOGON	R P V F*	CRM	CATARMAN, NORTHERN SAMAR	S A D O		CAMPO DE MAYO, BA
R P M A*		SURALLAH/ALLAH VALLEY, SOUTH COTABATO	R P V G		GUIJUAN, EASTERN SAMAR	S A D P	EPA	EL PALOMAR, BA
R P M B*	GES	GENERAL SANTOS/BUAYAN, SOUTH COTABATO	R P V H*		HILONGOS, LEYTE	S A D Q*		QUILMES, BA
R P M C*	CBO	COTABATO, NORTH COTABATO	R P V I	ILO	ILOILO, ILOILO	S A D R		MERLO, BA
R P M D	DVO	DAVAO/FRANCISCO BANGUY INTL, DAVAO DEL SUR	R P V J	MBT	MASBATE, MASBATE	S A D S*		SAN JUSTO/AEROCUB ARGENTINO, BA

Location Indicator Indicateur d'emplacement Indicador de lugar Индекс местоположения	IATA IATA IATA	Location Name Nom de l'emplacement Nombre del lugar Название места	Location Indicator Indicateur d'emplacement Indicador de lugar Индекс местоположения	IATA IATA IATA	Location Name Nom de l'emplacement Nombre del lugar Название места	Location Indicator Indicateur d'emplacement Indicador de lugar Индекс местоположения	IATA IATA IATA	Location Name Nom de l'emplacement Nombre del lugar Название места
S A D Z'		MATANZA/AEROCUB UNIVERSITARIO,BA	S A S Q'		LA QUIACA,J.	S A Z O'	NEC	NECOCHEA,BA
S A E A'		GENERAL ACHA (LP)	S A S R'		RIVADAVIA,S.	S A Z P	PEH	PEHUAIJO/COMODORO P.ZANNI,BA
S A E F		FIR EZEIZA	S A S T	TTG	TARTAGAL/GENERAL E. MOSCONI,S.	S A Z Q'		RIO COLORADO,RN
S A E L'		LAS FLORES,BA	S A T C	CLX	CLORINDA,F.	S A Z R	RSA	SANTA ROSA,LP
S A E T'		TRENQUE LAUQUEN (BA)	S A T D	ELO	EL DORADO,MS	S A Z S	BRC	SAN CARLOS DE BARILOCHE,RN
S A E U		UIR EZEIZA	S A T G	OYA	GOYA,CTS	S A Z T	TDL	TANDIL,BA
S A E Z	EZE	EZEIZA MINISTRO PISTARINI, BA	S A T I		BERNARDO DE IRIGOYEN,MS	S A Z U'		PUELCHE,S,LP
S A F E		SANTA FE CIUDAD, SF	S A T K'	LLS	LAS LOMITAS,F	S A Z V'	VLG	VILLA GESELL ,BA
S A F R		SANTA FE/RAFAELA (SF)	S A T M	MDX	MERCEDES,CTS	S A Z W'	CUT	CUTRAL CO,N.
S A H C	HOS	CHOSMALAL (N)	S A T O		OBERA,MS	S A Z X'		NUEVE DE JULIO ,BA
S A H E'	CVH	CAVIAHUE (N)	S A T R'	RCQ	RECONQUISTA,SF	S A Z Y'	CPC	SAN MARTIN DE LOS ANDES /A.C. CAMPOS, N
S A H R'	GNR	GRAL ROCA,RN	S A T U	UZU	CURUZU CUATIA,CTS			
S A H Z'	APZ	ZAPALA (N)	S A V A'		PIEDRA DEL AGUILA,N.			
S A M A'		GRAL ALVEAR,MZA	S A V B'	EHL	EL BOLSON,N.	SB - BRAZIL		
S A M E	MDZ	MENDOZA/EL PLUMERILLO,MZA	S A V C	CRD	COMODORO RIVADAVIA/GRAL MOSCONI,CHT	S B A A	CDJ	CONCEICAO DO ARAGUAIA/CONCEICAO DO ARAGUAIA, PA
S A M F		FIR MENDOZA	S A V D'	EMX	EL MAITEN,CHT	S B A F		RIO DE JANEIRO/CAMPO DELIO JARDIM DE MATTOS, RJ
S A M H'		VALLE HERMOSO,MZA	S A V E	EQS	ESQUEL ,CHT	S B A M		AMAPA/AMAPA,AP
S A M I'		SAN MARTIN, MZA	S A V F		FIR COMODORO RIVADAVIA	S B A N	APS	ANAPOLIS BASE AEREA,GO
S A M J'		JACHAL,SJ	S A V H	LHS	LAS HERAS,SC	S B A O		ATLANTICO/FIR
S A M K'		MENDOZA/OBSERVATORIO METEOROLOGICO,MZA	S A V M		SARMIENTO/LAGO MUSTERS,CHT	S B A Q	AQA	ARARAQUARA/ARARAQUARA, SP
S A M L'		PUNTA DE VACAS (MZA)	S A V N	OES	SAN ANTONIO OESTE, RN	S B A R	AJU	ARACAJU/SANTA MARIA, SE
S A M M	LGS	MALARGUE,MZA	S A V P'		PASO DE INDIOS,CHT	S B A S	AIF	ASSIS/ASSIS,SP
S A M P'		LA PAZ,MZA	S A V Q'	MQD	MAQUINCHAO,RN	S B A T	AFL	ALTA FLORESTA/ALTA FLORESTA,MT
S A M Q		MENDOZA AEROPARQUE,MZA	S A V R'	ARR	ALTO RIO SENGUERR,CHT	S B A U	ARU	ARACATUBA/ARACATUBA,SP
S A M R	AFA	SAN RAFAEL/S.A.S. GERMANO, MZA	S A V S	SGV	SIERRA GRANDE,RN	S B A X	AAX	ARAXA/ARAXA, MG
S A M S'		SAN CARLOS,MZA	S A V T'	REL	TRELEW/ALMIRANTE ZAR,CHT	S B A Z		AMAZONICA/FIR
S A M U'		USPALLATA,MZA	S A V U		UIR COMODORO RIVADAVIA	S B B E	BEL	BELEM/VAL DE CANS, PA
S A M V		UIR MENDOZA	S A V V	VDM	VEDMA/GOBERNADOR CASTELLO, RN	S B B G	BGX	BAGE/COMANDANTE GUSTAVO KRAEMER,RS
S A N C	CTC	CATAMARCA,C	S A V Y'	PMY	PUERTO MADRYN,CHT	S B B H	PLU	BELO HORIZONTE/PAMPULHA, CARLOS DRUMMOND DE ANDRADE, MG
S A N E	SDE	SANTIAGO DEL ESTERO,SE	S A W B		BASE MARAMBIO,ANT..	S B B I	BFH	CURITIBA/BACACHERI, PR
S A N H	RHD	RIO HONDO/LAS TERMAS,SE	S A W C	FTE	EL CALAFATE (SC)	S B B Q	QAK	BARBACENA/MAJOR-BRIGADEIRO DOORGAL BORGES, MG
S A N I'		TINOGASTA,C	S A W D	PUD	PUERTO DESEADO,SC	S B B R	BSB	BRASILIA/PRES. JUSCELINO KUBITSCHKEK, DF
S A N L	IRJ	LA RIOJA/CAP. V.A. ALMONACID,LR	S A W E'	RGA	RIO GRANDE (TAIS)	S B B S		BRASILIA/FIR
S A N O'		CHILECITO, LR	S A W G	RGL	RIO GALLEGOS/BRIG. GRAL. D.A. PARODI (SC)	S B B T	BAT	BARRETOS/CHAPEI AMSEI,SP
S A N T	TUC	TUCUMAN/TEN. BENJAMIN MATIENZO,T	S A W H'	USH	USHUAIA/MALVINAS ARGENTINAS (TAIS)	S B B U	BAU	BAURU/BAURU,SP
S A N U	UAQ	SAN JUAN,SJ	S A W J	ULA	SAN JULIAN/CAPITAN D.J.D.VAZQUEZ, SC	S B B V	BVB	BOA VISTA/BOA VISTA, RR
S A N W'	CRR	CERES,SF	S A W L'		TOLWIN LAGO FAGNANO/OBSERVATORIO MET(TAIS)	S B B W	BPG	BARRA DO GARCAS/BARRA DO GARCAS,MT
S A O C	RCU	RIO CUARTO/AREA DE MATERIAL, CBA	S A W M'	ROY	RIO MAYO,CHT	S B B Z	BZC	CABO FRIO/UMBERTO MODIANO,RJ
S A O D	VDR	VILLA DOLORES,CBA	S A W O'		USHUAIA ESTACION AERONAVAL (TAIS)	S B C A	CAC	CASCADEL/CASCADEL,PR
S A O E		EMBALSE RIO TERCERO,CBA	S A W P	PMQ	PERITO MORENO,SC	S B C B	CFB	CABO FRIO/CABO FRIO, RJ
S A O L'		LABOULAYE,CBA	S A W R	GGS	GOBERNADOR GREGORES,SC	S B C C		NOVO PROGRESSO/CACHIMBO,PA
S A O M		MARCOS JUAREZ,CBA	S A W S'	JSM	JOSE DE SAN MARTIN,CHT	S B C D	CFC	CACADOR/CACADOR, SC
S A O R		VILLA REYNOLDS,SL	S A W T'	RYO	ELTURBIO/RIO TURBIO,SC	S B C F		BELO HORIZONTE/TANCREDO NEVES,MG
S A O S	RLO	VALLE DE CONLARAA/ INTERNACIONAL MERIO (SL)	S A W U	RZA	SANTA CRUZ,SC	S B C G	CGR	CAMPO GRANDE/CAMPO GRANDE, MS
S A O U	LUQ	SAN LUIS,SL	S A W Z'		BASE MATIENZO (TAIS)	S B C H	XAP	CHAPECO/CHAPECO,SC
S A R C	CNQ	CORRIENTES,CTS	S A Y B'		BASE BELGRANO II (TAIS)	S B C I	CLN	CAROLINA/BRIG. LYSIAS AUGUSTO RODRIGUES,MA
S A R D		RESISTENCIA (CIUDAD),CHO	S A Y E'		BASE ESPERANZA (TAIS)	S B C J	CKS	CARAJAS/CARAJAS,PA
S A R E	RES	RESISTENCIA,CHO	S A Y J'		BASE JUBANY (TAIS)	S B C M	CCM	CRICIUMA/FORQUILHINHA-CRICIUMA,SC
S A R F	FMA	FORMOSA,F	S A Y O'		BASE ORCADAS DEL SUR (TAIS)	S B C N		CALDAS NOVAS/CALDAS NOVAS,GO
S A R G		CAA CATI GENERAL PAZ (CTS)	S A Y S'		BASE SAN MARTIN (TAIS)	S B C O	QNS	PORTO ALEGRE/CANOAS, RS
S A R I	IGR	IGUAZU/CATARATAS DEL IGUAZU, MS	S A Z A'		AZUL,BA	S B C P	CAW	CAMPOS DOS GOTTACAZES/BARTOLOMEU LISANDRO, RJ
S A R L	AOL	PASO DE LOS LIBRES,CTS	S A Z B	BHI	BAHIA BLANCA/COMANDANTE ESPORA, BA	S B C R	CMG	CORUMBA/CORUMBA, MS
S A R M	MCS	MONTE CASEROS,CTS	S A Z C'	CSZ	CORONEL SUAREZ,BA	S B C T	CRW	CURITIBA/AFONSO PENA, PR
S A R O'		ITUZAINGO,CTS	S A Z D'		DOLORES,BA	S B C V	CRV	CARAVELAS/CARAVELAS,BA
S A R P	PSS	POSADAS,MS	S A Z E'		PIGUE,BA	S B C W		CURITIBA/FIR
S A R R		FIR RESISTENCIA	S A Z F'	OVR	OLAVARRIA ,BA	S B C X	CXJ	CAXIAS DO SUL/CAMPO DOS BUGRES,RS
S A R S	PRQ	PRESIDENCIA ROQUE SAENZ PENA, CHO	S A Z G	GPO	GENERAL PICO,LP	S B C Y	CGB	CUIABA/MARECHAL RONDON, MT
S A R U		UIR RESISTENCIA	S A Z H'	OYO	TRES ARROYOS,BA	S B C Z	CZS	CRUZEIRO DO SUL/CRUZEIRO DO SUL, AC
S A R V'		VILLA ANGELA (CHO)	S A Z I'		BOLIVAR,BA			
S A S A	SLA	SALTA,S.	S A Z J'		JUAREZ,BA			
S A S C		SALTA CIUDAD, S	S A Z K'		CERRO CATEDRAL,RN			
S A S J	JUU	JUUJU,J.	S A Z L'	SST	SANTA TERESITA ,BA			
S A S L'		SALAR DE CAUCHARI	S A Z M	MDQ	MAR DEL PLATA,BA			
S A S O	ORA	ORAN,S.	S A Z N	NQN	NEUQUEN,N			

Location Indicator Indicateur d'emplacement Indicador de lugar Индекс местоположения			Location Name Nom de l'emplacement Nombre del lugar Название места		Location Indicator Indicateur d'emplacement Indicador de lugar Индекс местоположения			Location Name Nom de l'emplacement Nombre del lugar Название места	
IATA	IATA	IATA	IATA	IATA	IATA	IATA	IATA	IATA	IATA
S B D N	PPB	PRESIDENTE PRUDENTE/PRESIDENTE PRUDENTE,SP	S B M S	MVF	MOSSORO/DIX-SEPT ROSADO, RN	S B V G	VAG	VARGINHA/MAJOR BRIGADEIRO TROMPOWSKY, MG	
S B E C		MACAE/PLATAFORMA P-15, RJ	S B M T		SAO PAULO/MARTE, SP	S B V H	BVH	VILHENA/VILHENA, RO	
S B E G	MAO	MANAUS/EDUARDO GOMES, AM	S B M Y	MXN	MANICORE/MANICORE,AM	S B V T	VIX	VITORIA/EURICO DE AGUIAR SALLES, ES	
S B E K	JCR	JACAREACANGA/JACAREACANGA,PA	S B N F	NVT	NAVEGANTES/MINISTRO VICTOR KONDER, SC	S B W A		AMAZONICA/TMA	
S B E S		SAO PEDRO DA ALDEIA/SAO PEDRO DA ALDEIA,RJ	S B N M	GEL	SANTO ANGELO/SANTO ANGELO,RS	S B W B		BELEM/TMA	
S B F I	IGU	FOZ DO IGUAÇU/CATARATAS, PR	S B N T	NAT	NATAL/AUGUSTO SEVERO, RN	S B W C		CORUMBA/TMA	
S B F L	FLN	FLORIANOPOLIS/HERCILIO LUZ,SC	S B O I	OYK	OIAPOQUE/OIAPOQUE,AP	S B W E		MACAE/TMA	
S B F N	FEN	FERNANDO DE NORONHA/FERNANDO DE NORONHA,PE	S B P A	POA	PORTO ALEGRE/SALGADO FILHO, RS	S B W F		RECIFE/TMA	
S B F S		CAMPOS DOS GOITACAZES/HELPN SAO TOME, RJ	S B P B	PHB	PARNABA/PREFEITO DOUTOR JOAO SILVA FILHO, PI	S B W G		CAMPO GRANDE/TMA	
S B F U		SAO JOSE DA BARRA/FURNAS, MG	S B P C	POO	POÇOS DE CALDAS/POÇOS DE CALDAS,MG	S B W H		BELO HORIZONTE/TMA	
S B F Z	FOR	FORTALEZA/ PINTO MARTINS, CE	S B P F	PFB	PASSO FUNDO/LAURO KURTZ, RS	S B W I		FOZ/TMA	
S B G L	GIG	RIO DE JANEIRO/GALEAO-ANTONIO CARLOS JOBIM, RJ	S B P J	PMW	PALMAS/BRIGADEIRO LYSIAS RODRIGUES,TO	S B W J		RIO DE JANEIRO/TMA	
S B G M	GJM	GUAJARA-MIRIM/GUAJARA-MIRIM,RO	S B P K	PET	PELOTAS/PELOTAS, RS	S B W K		PORTO SEGURO/TMA	
S B G O	GYN	GOIANIA/SANTA GENOVEVA, GO	S B P L	PNZ	PETROLINA/SENADOR NILO COELHO, PE	S B W L		ILHEUS/TMA	
S B G R	GRU	SAO PAULO/GUARULHOS, GOVERNADOR ANDRE FRANCO MONTORO, SP	S B P N	PNB	PORTO NACIONAL/PORTO NACIONAL,TO	S B W M		SANTA MARIA/TMA	
S B G U	GPB	GUARAPUAVATANCREDO THOMAS DE FARIA, PR	S B P P	PMG	PONTA PORA/PONTA PORA, MS	S B W N		MANAUS/TMA	
S B G V	GVR	GOVERNADOR VALADARES/GOVERNADOR VALADARES, MG	S B P R		BELO HORIZONTE/CARLOS PRATES, MG	S B W O		NAVEGANTES/TMA	
S B G W	GUJ	GUARATINGUETA/GUARATINGUETA,SP	S B P S	BPS	PORTO SEGURO/PORTO SEGURO,BA	S B W P		PORTO ALEGRE/TMA	
S B H T	ATM	ALTAMIRA/ALTAMIRA,PA	S B P V	PVH	PORTO VELHO/GOVERNADOR JORGE TEIXEIRA DE OLIVEIRA, RO	S B W Q		BOA VISTA/TMA	
S B H Z		TANCREDO NEVES INTERNATIONAL AIRPORT - BELO HORIZONTE	S B Q V	VDC	VITORIA DA CONQUISTA/VITORIA DA CONQUISTA,BA	S B W R		BRASILIA/TMA	
S B I C	ITA	ITACOATIARA/ITACOATIARA,AM	S B R B	RBR	RIO BRANCO/PRES. MEDICI,AC	S B W S		SAO LUIS/TMA	
S B I H	ITB	ITAITUBA/ITAITUBA,PA	S B R E		RECIFE/FIR	S B W T		CURITIBA/TMA	
S B I L	IOS	ILHEUS/BAHIA - JORGE AMADO, BA	S B R F	REC	RECIFE/GUARARAPES - GILBERTO FREYRE, PE	S B W U		BAURU/TMA	
S B I P	IPN	IPATINGA/USIMINAS, MG	S B R J	SDU	RIO DE JANEIRO/SANTOS DUMONT RJ	S B W V		PORTO VELHO/TMA	
S B I T	ITR	ITUMBARA/HIDROELETRICA,GO	S B R P	RAO	RIBEIRAO PRETO/LEITE LOPES, SP	S B W X		SANTAREM/TMA	
S B I Z	IMP	IMPERATRIZ/PREFEITO RENATO MOREIRA, MA	S B R Q		SAO ROQUE/SAO ROQUE,SP	S B W Y		CUIABA/TMA	
S B J C		BELEM/JULIO CESAR,PA	S B S C	SNZ	RIO DE JANEIRO/SANTA CRUZ,RJ	S B W Z		FORTALEZA/TMA	
S B J D		JUNDIAI/JUNDIAI, SP	S B S J	SJK	SAO JOSE DOS CAMPOS/PROFESSOR URBANO ERNESTO STUMPF	S B X A		ARACAJU/TMA	
S B J F	JDF	JUIZ DE FORA/FRANCISCO DE ASSIS,MG	S B S L	SLZ	SAO LUIS/MARECHAL CUNHA MACHADO,MA	S B X B		RIO BRANCO/TMA	
S B J P	JPA	JOAO PESSOA/PRES. CASTRO PINTO, PB	S B S M	RIA	SANTA MARIA/SANTA MARIA,RS	S B X C		RIBEIRAO PRETO/TMA	
S B J R		RIO DE JANEIRO/JACAREPAGUA-ROBERTO MARINHO,RJ RJ	S B S N	STM	SANTAREM/MAESTRO WILSON FONSECA, PA	S B X D		PALMAS/TMA	
S B J U		JUAZEIRO DO NORTE/ORLANDO BEZERRA DE MENEZES, CE	S B S P	CGH	SAO PAULO/CONGONHAS, SP	S B X E		TERESINA/TMA	
S B J V	JOI	JOINVILLE/LAURO CARNEIRO DE LOYOLA, SC	S B S R	SJP	SAO JOSE DO RIO PRETO/SAO JOSE DO RIO PRETO, SP	S B X F		FLORIANOPOLIS/TMA	
S B K G	CPV	CAMPINA GRANDE/PRESIDENTE JOAO SUASSUNA, PB	S B S T	SSZ	GUARUJA/BASE AEREA DE SANTOS, SP	S B X G		PRESIDENTE PRUDENTE/TMA	
S B K P	VCP	CAMPINAS/IRACOPOS,SP	S B S V	SSA	SALVADOR/DEPUTADO LUIS EDUARDO MAGALHAES, BA	S B X H		MACAPÁ/TMA	
S B L B		MACAE/PLATAFORMA P-25, RJ	S B T A	QHP	TAUBATE/BASE DE AVIACAO DE TAUBATE, SP	S B X I		PASO DE LOS LIBRES/TMA	
S B L E	LEC	LENCOIS/CHAPADA DIAMANTINA, BA	S B T B	ORX	ORIXIMINA/TROMBETAS, PA	S B X J		MACEIO/TMA	
S B L J	LAJ	LAGES/LAGES, SC	S B T C	UNA	UNA/HOTEL TRANSAMERICA, BA	S B X K		ANAPOLIS/TMA	
S B L N	LIP	LINS/LINS,SP	S B T D	TOW	TOLEDO/TOLEDO, PR	S B X L		LONDRINA/TMA	
S B L O	LDB	LONDRINA/LONDRINA,PR	S B T E	THE	TERESINA/SENADOR PETRONIO PORTELLA, PI	S B X M		SAO PAULO/TMA	
S B L P	LAZ	BOM JESUS DA LAPA/BOM JESUS DA LAPA,BA	S B T F	TFF	TEFE/TEFE, AM	S B X N		ACADEMIA/TMA	
S B L S		LAGOA SANTA/LAGOA SANTA,MG	S B T G	TRQ	TARAUACA/TARAUACA, AC	S B X O		VITORIA/TMA	
S B M A	MAB	MARABA/MARABA,PA	S B T H	TEC	TELEMACO BORBA/TELEMACO BORBA, PR	S B X P		SALVADOR/TMA	
S B M C	MQH	MINACU/MINACU,GO	S B T I	TSQ	TORRES/TORRES, RS	S B X Q		NATAL/TMA	
S B M D	MEU	ALMERIM/MONTE DOURADO,PA	S B T J	OBJ	OBIDOS/TIRIOS, PA	S B X R		UBERABA/TMA	
S B M E	MEA	MACAE/MACAE,RJ	S B T K	TBT	TABATINGA/TABATINGA, AM	S B X S		SAO GABRIEL DA CACHOEIRA /LAURETE, AM	
S B M G		MARINGA/REGIONAL DE MARINGA, SILVIO NAME JUNIOR, PR	S B T L	TUR	TUCURUI/TUCURUI, PA	S B X T		PIRASSUNUNGA/CAMPO FONTENELLE, SP	
S B M K	MOC	MONTES CLAROS/MARIO RIBEIRO, MG	S B T M	TUR	PORTO SEGURO/TERRAVISTA,BA	S B X U			
S B M L	MII	MARILIA/MARILIA,SP	S B T N	SJL	SAO GABRIEL DA CACHOEIRA/SAO GABRIEL DA CACHOEIRA, AM	S B X V			
S B M M		MACAE/PLATAFORMA P-20, RJ	S B U A	PAV	PAULO AFONSO/PAULO AFONSO, BA	S B X W			
S B M N	PLL	MANAUS/PONTA PELADA, AM	S B U F	URG	URUGUAIANA/RUBEM BERTA, RS	S B X X			
S B M O	MCZ	MACEIO/ZUMBI DOS PALMARES, AL	S B U G	UDI	UBERLANDIA/TEN CEL AV CESAR BOMBONATO, MG	S B X Y			
S B M Q	MCP	MACAPA/MACAPA, AP	S B U L	UBA	UBERABA/MARIO DE ALMEIDA FRANCO, MG	S B X Z			
			S B U R			S C - CHILE			
						S C A A'		FRUTILLAR/AD ANORADA	
						S C A B'		LA LUMBRERA/AD EL ALBA	
						S C A C'	ZUD	ANCUD/AD PUPELDE	
						S C A D'		OVALLE/AD SANTA ADRIANA	
						S C A E'		ARICA/AD EL BUITRE	
						S C A F'		ALHUE/AD SAN ALFONSO	
						S C A G'		PALMILLA/AD AGUA SANTA	
						S C A H'		ACHAO/AD TOLQUIEN	
						S C A J'		RETIRO/AD LAS ALPACAS	
						S C A K'		RECINTO/AD ATACALCO	
						S C A L'		COCHRANE/AD VALCHAC	
						S C A M'		TENO/AD ALEMPIE	
						S C A N'	LOB	LOS ANDES/AD SAN RAFAEL	
						S C A O'		LOLOL/AD FUNDO PALO ALTO	
						S C A P'	WAP	ALTO PALENA/AD ALTO PALENA	
						S C A Q'		LAGO RANCO/AD ARQUILHUE	

Location Indicator Indicateur d'emplacement Indicador de lugar Индекс местоположения	IATA IATA IATA	Location Name Nom de l'emplacement Nombre del lugar Название места	Location Indicator Indicateur d'emplacement Indicador de lugar Индекс местоположения	IATA IATA IATA	Location Name Nom de l'emplacement Nombre del lugar Название места	Location Indicator Indicateur d'emplacement Indicador de lugar Индекс местоположения	IATA IATA IATA	Location Name Nom de l'emplacement Nombre del lugar Название места
S C A R	ARI	ARICA/AP CHACALLUTA	S C E P*		PIRQUE/AD EL PRINCIPAL	S C I L*		ILLAPEL/AD AUCO
S C A S*	WPA	PUERTO AYSEN/AD CABO 1 JUAN ROMAN	S C E R		QUINTERO/AD MIL QUINTERO	S C I M*		ISLA MOCHA/AD ISLA MOCHA
S C A T	CPO	COPIAPO/AD DESIERTO DE ATACAMA	S C E S*	ESR	EL SALVADOR/AD RICARDO GARCIA POSADA	S C I O*		VILLA O'HIGGINS/AD LAGUNA REDONDA
S C A U*		PAINE/AD JUAN ENRIQUE	S C E V*		FRUTILLAR/AD EL AVELLANO	S C I P	IPC	ISLA DE PASCUA/AD MATAVERI
S C A V*		CHILLAN/AD LA VERTIENTE	S C E X*		AYSEN/AD RIO EXPLORADORES	S C I R*		ISLA ROBINSON CRUSOE/AD ROBINSON CRUSOE
S C A Y*		AYACARA/AD AYACARA	S C E Y*		ENTRADA MAYER/AD ENTRADA MAYER	S C I S*		ISLA SANTA MARIA/AD PUERTO SUR
S C A Z*		TIMAUKEL/AD AZOPARDO	S C E Z		SANTIAGO/ACC-FIC	S C I T*		ISLA TIERRA DEL FUEGO/AD IVAN MARTINEZ
S C B A	BBA	BALMACEDA/AD BALMACEDA	S C F A	ANF	ANTOFAGASTA/AD CERRO MORENO	S C I V*		PANIMAVIDA/AD PANIMAVIDA
S C B B*		NEGRETE/AD DEL BIO BIO	S C F C*		FACHINAL/AD FACHINAL	S C I Z		ISLA DE PASCUA/ACC-FIC
S C B C*		LAGO VERDE/AD CACIQUE BLANCO	S C F F*		FREIRINA/AD FREIRINA	S C J C*		RANGUELMO/AD JAMES CONRAD
S C B D*		SANTA CRUZ/ EL BOLDAL	S C F I*		FRUTILLAR/AD FUNDO TEHUEN	S C J K*		OSORNO/AD JUAN KEMP
S C B E*	TOQ	TOCOPILLA/AD BARRILES	S C F J*		OVALLE/AD FRAY JORGE	S C J O	ZOS	OSORNO/AD CANAL BAJO-CARLOS HOTT SIEBERT
S C B G*		BASE ANTARTICA /PDTE. GONZALEZ VIDELA	S C F K*		CHILLAN/AD FUNDO EL CARMEN	S C K A*		SAN CARLOS/AD SANTA MARTA
S C B I*		BAHIA INUTIL/AD PAMPA GUANACO	S C F L*		CASABLANCA/AD FUNDO LOMA LARGA	S C K B*		LAGO CABURGA/AD LLOLLENORTE
S C B N*		RIO BUENO/AD COTREUMO	S C F M	WPR	PORVENIR/AD CAPITAN FUENTES MARTINEZ	S C K D*		RIO BUENO/AD EL CARDAL
S C B O*		BASE ANTARTICA/ BERNADO O'HIGGINS	S C F O*		PELARCO/AD LA REFORMA	S C K E*		PELLUHUE/AD PIEDRA NEGRA
S C B P*		BASE ANTARTICA/ARTURO PRAT	S C F R*	FRT	FRUTILLAR/AD FRUTILLAR	S C K I*		CURICO/AD LOS LIRIOS
S C B Q		SANTIAGO/AD MIL EL BOSQUE	S C F S*		CHONCHI/AD LOS CALAFATES	S C K L*		LAMPA/AD LIPANGUI
S C B R*		LAGO BROWN/AD LAGO BROWN	S C F T	FFU	FUTALEUFU/AD FUTALEUFU	S C K M*		COCHAMO/AD COCHAMO
S C B S*		BAHIA POSESION/AD POSESION	S C F U*		FUTRONO/AD LOCCOPAN	S C K O*		COLLIPULLI/AD AGUA BUENA
S C B T*		COCHAMO/AD RINCON BONITO	S C F Z		ANTOFAGASTA/ACC-FIC	S C K P*		PICAA/AD COPOSA
S C B V*		RIO CLARO/AD BELLAVISTA	S C G A*		LA UNION/AD PUNTA GALERA	S C K Q*		PUCON/AD CURIMANQUE
S C C A*		CAUQUENES/AD EL BOLDO	S C G B*		LOS SAUCES/AD GUADABA	S C K T*		COELEMU/AD TORREON
S C C B*		COMBARBALA/AD PEDRO VILLARROEL	S C G C*		ANTARTICA/AD UNION GLACIAR	S C L B*		LEBU/AD LOS PEHUENCHES
S C C C	CCH	CHILE CHICO/AD CHILE CHICO	S C G E	LSQ	LOS ANGELES/AD MARIA DOLORES	S C L C*		SANTIAGO/AD MUNICIPAL DE VITACURA
S C C E*		CAUQUENES/AD EL ARENAL	S C G F*		FRUTRONO/AD GOLFO AZUL	S C L D*		LLANADA GRANDE/AD LLANADA GRANDE
S C C F	CJC	CALAMA/AD EL LOA	S C G H*		LOS ANGELES/AD GUILGUAHUE	S C L E*		ANTOFAGASTA/AD LA ESCONDIDA
S C C G*		COMBARBALA/AD LA PELICANA	S C G I*		RETIRO/ AD SAN GUILLELMO	S C L F*		LLIFEN/AD CALCURRUPE
S C C H	YAI	CHILLAN/AD GRAL. BERNARDO O'HIGGINS	S C G L*		RAPEL/AD LAS AGUILAS	S C L G*		PENCAHUE/AD LA AGUADA
S C C I	PUQ	PUNTA ARENAS/AD PDTE. CARLOS IBANEZ DEL CAMPO	S C G M*		RENGO/AD LOS GOMEROS	S C L I*		LLICO/AD TORCA
S C C K*		CONTAO/AD CONTAO	S C G N*		CHAITEN/AD CALETA GONZALO	S C L J*		LA JUNTA/AD LA JUNTA
S C C L*		CALDERA/AD CALDERA	S C G O*		ANGOL/AD LOS CONFINES	S C L K*		CUNCO/AD LAGO COLICO
S C C M*		CHOSHUENCO/AD MOLCO	S C G P*		PANGUIPULLI/AD CURACO	S C L L*	VLR	VALLENAR/AD VALLENAR
S C C N*		CAUQUENES/ALTO CAUQUENES	S C G S*		CHOLGUAN/AD SIBERIA	S C L M*		SAN JAVIER/AD LAS MERCEDES
S C C Q*		COQUIMBO/AD TAMBILLOS	S C G U*		ANTOFAGASTA/AGUAS BLANCAS	S C L N*	ZLR	LINARES/AD MUNICIPAL DE LINARES
S C C R*		CALETA TORTEL/AD ENRIQUE MAYER	S C G V*		CALETA CHANARAL DE ACEITUNO/AD PUNTA GAVIOTA	S C L O*		CHILE CHICO/AD LOS LEONES
S C C S*		CASABLANCA/AD SANTA RITA	S C G Y*		CUNCO/AD LOS GUAYES	S C L Q*		LA LIGUA/AD DIEGO PORTALES
S C C T*		CONSTITUCION/AD QUIVOLGO	S C G Z	WPU	PUERTO WILLIAMS/AD GUARDIAMARINA ZANARTU	S C L R*		CHAITEN/AD LOS ALERCES
S C C U*		LONQUIMAY/AD LOLCO	S C H A		COPIAPO/AD CHAMONATE	S C L S*		LAUTARO/AD LA ESPERANZA
S C C V*		CURACAVI/AD CURACAVI	S C H C*		SANTIAGO/AD CHICUREO	S C L U*		MARCHIGUE/AD LA LAGUNA
S C C Y	GXQ	COYHAIQUE/AD TENIENTE VIDAL	S C H D*		CHAITEN/AD CHUMILDEN	S C L V*		GUANGALI/AD LA VINA
S C C Z		PUNTA ARENAS/ACC-FIC	S C H E*		HUEPIL/AD RUCAMANQUI	S C L Y*		ARAUCO/AD LA PLAYA
S C D A	IQQ	IQUIQUE/AD DIEGO ARACENA	S C H G*		PUCHIDEGUA/AD ALMAHUE	S C M A*		PUETRO MARIN BALMACEDA/AD PUETRO MARIN BALMACEDA
S C D D*		PUERTO VARAS/AD DON DOBRI	S C H H*		LA UNION/AD HUEICOLLA	S C M C*		PUERTO GUADAL/AD MESETA COSMELL
S C D H*		CHAITEN/AD VODUDAHUE	S C H L*		LAMPA/AD HACIENDA LIPANGUE	S C M D*		SANTIAGO/MINISTERIO DE DEFENSA NACIONAL
S C D I*		PICHIDANGUI/AD PICHIDANGUI	S C H M*		ISLA MOCHA/AD PUNTA EL SACO	S C M E*		MELIPILLA/AD LOS CUATRO DIABLOS
S C D L*		CABILDO/AD EL ALGARROBO	S C H N*		CHOSHUENCO/AD CHAN CHAN	S C M F*		VILLARRICA/AD MALLOCO
S C D M*		DUAO/AD SAN DAMIAN	S C H O*		LOS VILOS/AD PUNTA CHUNGO	S C M G*		SAN JAVIER/AD SANTA MARIA DE MINGRE
S C D Q*		DUQUECO/AD SAN LORENZO	S C H P*		RETIRO/AD COPIHUE	S C M H*		MARCHIGUE/AD LA ESPERANZA
S C D S*		RETIRO/SAN ANDRES	S C H R		COCHRANE/AD COCHRANE	S C M K*		MELINKA/AD MELINKA
S C D W*		ISLA DAWSON/AD ALMIRANTE SCHROEDERS	S C H T*		CHAITEN/AD TIC TOC	S C M L*		MELIPEUCO/AD MELIPEUCO
S C E A*		CHAITEN/AD EL AMARILLO	S C H U*		HUASCO/AD GRAN CANON	S C M N*		PAINE/AD MANSEL
S C E B*		ENTRADA BAKER/AD ENTRADA BAKER	S C H V*		HUALAIHUE/AD HUALAIHUE	S C M O*		MOLINA/AD LOS MONOS
S C E C*		ESTANCIA CHANARAL/AD PELICANO	S C I A*		ISLA APIAO/AD ISLA APIAO	S C M P*		MELIPILLA/AD MELIPILLA
S C E D*		SAGRADA FAMILIA/LOS CEDROS	S C I B*		ISLA BUTACHAUQUES/AD BUTCHAUQUES	S C M R*		RAPEL/AD LAS AGUILAS ORIENTE
S C E F		ISLA REY JORGE/CENTRO MET ANTARTICO PDTE. EDO. FREI M.	S C I C		CURICO/AD GENERAL FREIRE	S C M S*		LONGAVI/AD LAS MORAS
S C E G*		TALAGANTE/AD EL CORTE	S C I D*		PUNTA ARENAS/AD MARCO DAVISON	S C M U*		PICHILEMU/AD PANILONCO
S C E K*		CHEPICA/AD CHEPICA	S C I E	CCP	CONCEPCION/AD ALTN CARRIEL SUR	S C M V*		MOLINA/AD VINA SAN PEDRO
S C E L	SCL	SANTIAGO/AP ARTURO MERINO B.	S C I F*		LLIFEN/AD CHOLLINCO	S C M Z*		EL MANZANO/AD LA MARINA DE RAPEL
S C E M		SANTIAGO/DMC	S C I H*		ISLA LAS HUICHAS/AD CALETA ANDRADO	S C N A*		LINARES/AD FUNDO LA CANA
S C E N		SANTIAGO/EDIF. NAV. AEREA	S C I I*		PUERTO INGENIERO IBANEZ/AD PUERTO INGENIERO IBANEZ	S C N D*		NADIS/AD NADIS
S C E O*		PARRAL/AD EL SALTO	S C I K*		ISLA TALCAN/AD ISLA TALCAN	S C N E*		MARIA ELENA/AD MARIA ELENA

Location Indicator Indicateur d'emplacement Indicador de lugar Индекс местоположения		Location Name Nom de l'emplacement Nombre del lugar Название места	Location Indicator Indicateur d'emplacement Indicador de lugar Индекс местоположения		Location Name Nom de l'emplacement Nombre del lugar Название места	Location Indicator Indicateur d'emplacement Indicador de lugar Индекс местоположения		Location Name Nom de l'emplacement Nombre del lugar Название места
IATA	IATA		IATA	IATA		IATA	IATA	
S C N G*		PANGUIPULLI/AD PAPAGENO	S C R F*		LAGUNA SAN RAFAEL/AD LAGUNA SAN RAFAEL	S C U T*		LONGAVI/AD VERFRUT SUR
S C N H*		VILCUN/AD AINHOA	S C R G	QRC	RANCAGUA/AD MIL LA INDEPENDENCIA	S C U Z*		SANTA CRUZ/AD AERO SANTA CRUZ
S C N I*		SAN NICOLAS/AD SANTA EUGENIA	S C R H*		RENIHUE/AD RENIHUE	S C V A*		CASABLANCA/AD VINAMAR
S C N K*		CUNCUMEN/AD LOS PELAMBRES	S C R I*		RIO FRIO/AD RIO FRIO	S C V B*		PARRAL/AD HOSPITAL VILLA BAVIERA
S C N M*		CANETE/AD LAS MISIONES	S C R L*		RAPEL/AD LA ESTRELLA	S C V C*		VICUNA/AD EL INDI
S C N O*		NOCHACO/AD NOCHACO	S C R M	TNM	ISLA REY JORGE/AD TENIENTE RODOLFO MARSH MARTIN	S C V D	ZAL	VALDIVIA/AD PICHROY
S C N R*		RENGO/AD NAICURA	S C R N*		RIO NEGRO/AD RIO NEGRO	S C V E*		LAGO VERDE/AD LAGO VERDE
S C N T*	PNT	PUERTO NATALES/AD TENIENTE JULIO GALLARDO	S C R O*		ROMERAL/AD SANTA BARBARA	S C V G*		RINIHUE/AD EL VERGEL
S C N Y*		NAVARINO/AD YANDEGAI	S C R P*		RAPEL/AD RAPELHUPI	S C V H*		SANTIAGO/AD LA VICTORIA DE CHACABUCO
S C O A*		OVALLE/AD ESTANCIA LOS LOROS	S C R Q*		RIO BUENO/AD RUCANANCO	S C V I*		VILLARRICA/AD VILLARRICA
S C O B*		OVALLE/AD TABALI BAJO	S C R R*		RIO BUENO AD PURRAHUIN	S C V J*		MARCHIGUE/AD PAREDES VIEJAS
S C O C*		PUERTO OCTAY/AD LAS ARAUCARIAS	S C R S*		CARTAGENA AD EL ROSARIO	S C V K*		VICHUQUEN/AD EL ALAMO
S C O E*		ROMERAL/AD SAN MIGUEL	S C R T*		RETIRO/AD EL ALMENDRO	S C V L*		VALDIVIA/AD LAS MARIAS
S C O H*		VILLA O'HIGGINS/VILLA O'HIGGINS	S C R U*		RIO MURTA/AD RIO MURTA	S C V M	KNA	VINA DEL MAR/AD VINA DEL MAR
S C O L*		PUYEHUE/AD REFUGIO DEL LAGO	S C R V*		VILCUN/AD LA VERONICA	S C V N*		VICUNA/AD HUANCARA
S C O M*		OLMUE/AD OLMUE	S C R W*		PAREDONES/AD RUCALONCO	S C V O*		VICTORIA/AD MARIA ESTER
S C O N*		QUELLON/AD QUELLON	S C R Z*		MARCHIGUE/AD EL CARRIZAL	S C V Q*		VICHUQUEN/AD CUATRO PANTANOS
S C O O*		CISNES/AD MELIMOYU	S C S A*		TIL TIL/AD SANTOS DUMONT	S C V S*		COCHRANE/AD LAGO VARGAS
S C O P*		OSORNO/AD PILAUCO	S C S B*	SMB	CERRO SOMBRERO/AD FRANCO BIANCO	S C V T*		ISLA DE MAIPO/AD VINA TARAPACA
S C O S*		TALAGANTE/AD ENTRE RIOS	S C S C		SANTIAGO/D.G.A.C	S C V V*		LA UNION/AD LOS MAITENES DE VILLA VIEJA
S C O T*		OVALLE/AD SANTA ROSA DE TABALI	S C S D*		SAN FERNANDO/AD SAN FERNANDO	S C X A*		MOLINA/AD ALUPENHUE
S C O V*	OVL	OVALLE/AD EL TUQUI	S C S E	LSC	LA SERENA/AD LA FLORIDA	S C X B*		SALAMANCA/AD LAS BRUJAS
S C O Y*		OVALLE/AD HUAYANAY	S C S F*		SAN FELIPE/AD VICTOR LAFON	S C X R*		LAGO RANCO/AD LAS BANDURRIAS
S C P A*		ANTOFAGASTA/AD PARANAL	S C S G*		ALGARROBO/AD SAN GERONIMO	S C X X		CHILE COMPLETO USO SOLO AIS
S C P B*		PUELO BAJO/AD PUELO BAJO	S C S H*		TEODORO SCHMIDT/AD EL BUDI	S C Y B*		YUMBEL/AD TRILAHUE
S C P C*	ZPC	PUCON/AD PUCON	S C S J*		SAN JAVIER/AD SAN JAVIER	S C Y C*		PUYEHUE/AD LA CAPILLA
S C P E*		SAN PEDRO DE ATACAMA/AD SAN PEDRO DE ATACAMA	S C S K*		SAN CLEMENTE/AD COLORADO	S C Y L*		PUYEHUE/AD LICAN
S C P F*		PUERTO MONTT/AD MARCEL MARCHANT	S C S L*		SALAR DE ATACAMA/AD EL SALAR	S C Y R*		RETIRO/AD LOS MAITENES
S C P G*		PANGUIPULLI/AD MUNICIPAL DE PANGUIPULLI	S C S M*		SALAR DE ATACAMA/AD MISNAL	S C Y U*		PURRANQUE/AD CUYUMAIQUE
S C P H*		PUYUHUAPI/AD PUYUHUAPI	S C S N		SANTO DOMINGO/AD SANTO DOMINGO	S C Z B*		LA UNION/AD POZO BRUJO
S C P I*		COIHUECO/AD PULLAMI	S C S O*		LAGO RAPEL/AD COSTA DEL SOL	S C Z C*		ZAPALLAR/AD CASAS VIEJAS
S C P K*		PUERTO CISNES/AD PUERTO CISNES	S C S P*		PETORCA/AD EL SOBRANTE	S C Z E*		PIRQUE/AD ESTERO SECO
S C P L*		PAILLACO/AD CALPULLI	S C S Q*		SAN PABLO/AD QUILPE		SE - ECUADOR	
S C P M*		PICHILEMU/AD PICHILEMU	S C S R		SEGUNDO CORRAL/AD SEGUNDO CORRAL ALTO	S E A A*		AGUAYO
S C P N*		CHAITEN/AD PILLAN	S C S S*		SAN SEBASTIAN/AD SAN SEBASTIAN	S E A B*		MAR ABIERTO
S C P O*		QUINTA DE TILCOCO/AD LOS PALTOS	S C S T*	WCA	CASTRO/AD GAMBOA	S E A C*		ACARO
S C P R*		PURRANQUE/AD CORTE ALTO	S C S U*		FREIRE/AD SANTA LUCIA	S E A D*		PAANDIN
S C P S*		COPIAPO/AD PERALES	S C S V*		PERALILLO/AD VINASUTIL	S E A E*		ALBA ELENA
S C P T*		SANTA CRUZ/AD LA PUERTA	S C S W*		PUERTO SANCHEZ/AD PUERTO SANCHEZ	S E A G*		JHIKATAL
S C P U*		PEULLA/AD PEULLA	S C T A*		SANTA BARBARA/AD SANTA LUISA	S E A H*		ACHUENTZA
S C P V*	PUX	PUERTO VARAS/AD EL MIRADOR	S C T B		SANTIAGO/AD EULOGIO SANCHEZ-TOBALABA	S E A I*		AVILA
S C P W*		PEUMO/AD PEUMO	S C T C	ZCO	TEMUCO/AD MAQUEHUE	S E A J*		SAN ALEJANDRO
S C P Y*		CERRO CASTILLO/AD CERRO CASTILLO	S C T E	PMC	PUERTO MONTT/AD EL TEPUAL	S E A K*		MAKUMA
S C P Z*		ANTARTICA/AD PATRIOT HILLS	S C T H*		SAN GREGORIO/AD TRES CHORRILLOS	S E A L*		ALGARROBO
S C Q C*		QUINO/AD LA COLMENA	S C T I*		BASE ANTARTICA/TENIENTE CARVAJAL	S E A M	ATF	AMBATO
S C Q E*		ISLA QUENAC/AD QUENAC	S C T J*		TALCA/AD PANGUILEMO	S E A N*		ANA MARIA
S C Q I*		LONQUIMAY/AD ICALMA	S C T L*	TLX	CURICO/AD LA MONTANA	S E A O*		AGROMARINA
S C Q K*		TIRUA/AD LEQUECAHUE	S C T M*		VICTORIA/AD VICTORIA	S E A P*		ARAPICOS
S C Q L*		QUILLOTA/AD EL BOCO	S C T O*	ZIC	TORTE/AD RIO PASCUA	S E A Q*		AQUAPESCA
S C Q M*		OSORNO/AD LAS QUEMAS	S C T P*		ALTO DEL CARMEN/AD TRES QUEBRADAS	S E A R*		ARAJUNO
S C Q N*		SANTIAGO/ESCUELA TECNICA AERONAUTICA	S C T Q*		TRAIGUEN/AD TRAIGUEN	S E A S*		ASCAZUBI
S C Q O*		AYSENI/AD QUITRALCO	S C T R*		MELIPILLA/AD SANTA TERESA DEL ALMENDRAL	S E A T*		ATSHUAR
S C Q R*		COBQUECURA/AD LOS MORROS	S C T S*		TALTAL/AD LAS BREAS	S E A U*		CHAU
S C Q T*		QUEBRADA LAS TACAS/AD LAS TACAS	S C T T*	TTC	LITUECHE/AD LITUECHE	S E A V*		AGRIVEL
S C Q W*		QUEMCHI/AD QUEMCHI	S C T U*		CASABLANCA/AD EL TAPIHUE	S E A W*		SHARAMENTZA
S C Q X*		QUEILEN/AD QUEILEN	S C T V*		PUERTO MONTT/ACC-FIC	S E A X*		MASHUMARENTZA MILITAR
S C Q Y*		LONQUIMAY/AD VILLA PORTALES	S C T W*		CHAITEN/AD PUMALIN	S E A Y*		AYANGUE
S C R A	CNR	CHANARAL/AD CHANARAL	S C T Z*		BULNES/AD EL LITRAL	S E A Z*		COSTA AZUL
S C R B*		TORTE/AD RIO BRAVO	S C U I*		CUMPEO/AD LA OBRA	S E B A*		BANASUR
S C R C*		RIO CISNES/AD VILLA TAPERA	S C U L*		TENO/AD UNI-FRUTTI	S E B B*		LA BALBINA
S C R D	VAP	VINA DEL MAR/AD RODELILLO	S C U M*		CUMPEO/AD LONTUECITO	S E B E*		BERMEJO
S C R E*		RIO CISNES/AD ESTANCIA RIO CISNES	S C U N*		BULNES/AD RUCAMALEN	S E B F*		BUENA FE
			S C U P*			S E B G*		BALAO GRANDE
			S C U R*			S E B H*		BALAO CHICO
						S E B I*		BATICEL

Location Indicator Indicateur d'emplacement Indicador de lugar Индекс местоположения	IATA IATA IATA ИАТА	Location Name Nom de l'emplacement Nombre del lugar Название места	Location Indicator Indicateur d'emplacement Indicador de lugar Индекс местоположения	IATA IATA IATA ИАТА	Location Name Nom de l'emplacement Nombre del lugar Название места	Location Indicator Indicateur d'emplacement Indicador de lugar Индекс местоположения	IATA IATA IATA ИАТА	Location Name Nom de l'emplacement Nombre del lugar Название места
S E B J*		BORJA	S E G U	GYE	GUAYAQUIL	S E K M*		KM 35 (FUMISA)
S E B L*		BALSAURA	S E G Z		GUALAQUIZA	S E K N*		KANIATS
S E B M*		BRISAS DEL MAR	S E H A*		HCD.A.SAN JUAN	S E K O*		KM-200
S E B N*		BONANZA	S E H B*		CHUMBI	S E K P*		KAPATINENTZA
S E B O*		BOTOTILLAL	S E H C*		HCD.A. SANTA CATALINA	S E K R*		KARINK
S E B P*		BLANCA PIEDRA	S E H D*		SHANDIA	S E K S*		KASPAIM
S E B R*		BLANCA ROSA	S E H E*		MASHIENT	S E K T*		KUSUTKA
S E B S*		BANASTRU	S E H H*		SHIONA	S E K U*		KUPIT
S E B T*		EL BATAN	S E H I*		COTACACHI	S E K V*		KURINUA
S E B U*		BUFEO	S E H J*		HCD.A. JACKSON	S E K W*		KAPAWI
S E B X*		PROBANA	S E H K*		SHAUK	S E K X*		SHINKITIAM
S E C A*		CATARAMA	S E H M*		HEIDI MARIA	S E K Y*		KAYAMENTZA
S E C B*		CONONACO BAMENO	S E H N*		MASHUIN	S E K Z*		KAYANTZA
S E C C*		CONDORCOCHA	S E H O*		HUAMONO	S E L A*		LANEC
S E C D*		CALADEMAR	S E H S*		HUASAGA	S E L B*		LIBERTAD
S E C E*	WSE	SANTA CECILIA	S E H T*		CHICHIROTA	S E L D*		LOMA ALTA
S E C F*		CAFI	S E H U*		CHUINDIA	S E L E*		HCD.A. LA ESPERANZA
S E C G*		CHONGON	S E H W*		SHUIN MAMUS	S E L F*		LA FLORIDA
S E C H*		CHONE	S E H X*		SHAIMI	S E L G*		LA GARDENIA
S E C I*		CALICA	S E H Z*		MASHIENTENTZA	S E L H*		LAS CONCHITAS
S E C K*		CHANKUAP	S E I A*		LA MARIA	S E L I*		LIMONCOCHA
S E C L*		CULDEMAR	S E I B*		IBARRA	S E L J*		HCD.A. LA JULIA
S E C M*		HODA.CLEMENTINA	S E I C*		INDUCAM	S E L K*		LIBERTAD SUR
S E C N*		CORVINSA	S E I D*		ISHPINGO DE AMUNTAY	S E L L*		LA LOLITA
S E C O	OCC	COCA	S E I E*		INAYWA NORTE	S E L M*		LOMA LARGA
S E C P*		CORVAPAR	S E I F*		SASAIN	S E L N*		LIMONES
S E C Q*		COAQUE	S E I G*		SANTIAGO	S E L O*		LORETO
S E C R*		CURARAY	S E I H*		ISHPINK	S E L P*		LA PLANADA
S E C S*		CASUR	S E I I*		ISLA ISABELA	S E L Q*		LIQUINO
S E C T*		CONONACO TEXACO	S E I K*		SANTIAC	S E L R*		LOS MANGLARES
S E C U	CUE	CUENCA	S E I L*		IIA	S E L S*		LA SECA
S E C V*		CAMAVEL	S E I M*		SANTA MARIA	S E L T	LTX	LATACUNGA
S E C W*		TALAC	S E I N*		LA MINA	S E L U*		LA PUNTILLA
S E C X*		PACARITAMBO	S E I O*		MOLINO	S E L V*		LA VIRGEN
S E C Y*		CAMAGUAY	S E I P*		IPIAK	S E L X*		LA PAZ
S E C Z*		CERRO AZUL	S E I S*		ISABEL MARIA	S E L Y*		LA JUDY
S E D A*		DAULAR	S E I T*		KAPITIAN	S E L Z*		LA LUZ
S E D M*		DAMOINTARO	S E I U*		PITIUR	S E M A	MRR	MACARA
S E D R*		DURAN	S E I V*		INGENIO VALDEZ	S E M B*		MAGDALENA
S E D U*		DUAPESE	S E I W*		IWIA	S E M C	XMS	MACAS
S E D Y*		DAYUNO	S E I X*		PIPINTZA	S E M D*		MONDRAGON
S E D Z*		DIEZ DE AGOSTO	S E I Y*		INAYWA SUR	S E M E*		MOPESCA
S E E A*		ECUARROZ	S E I Z*		INGENIO AZTRA	S E M F*		LINSA
S E E C*		ECUACULTIVOS	S E J A*		JANDIYACU	S E M G*		MARGOLFO
S E E D*		SAN EDUARDO	S E J C*		SAN JACINTO	S E M H	MCH	MACHALA
S E E G*		EL GUAYABO	S E J E*		JEMPENTZA	S E M I*		MIRAFLORES
S E E L*		CELIA MARIA	S E J I*	JIP	JIPIJAPA	S E M J*		MAR ROJO
S E E M*		EMARESA	S E J K*		JUYUKAMENTZA	S E M K*		MAKI
S E E N*		LAS PENAS	S E J L*		JARAMILLO	S E M L*		MANGLAR ALTO
S E E P*		EL PIEDRERO	S E J M*		JAMA	S E M M*		MAMAYAK
S E E T*		ETSA	S E J N*		JUANANU	S E M N*		LA MANA
S E E U*		SETUCH	S E J O*		SAN JOSE DE MORONA	S E M O		MONTALVO
S E E X*		EXPORTAMAR	S E J R*		JAIME ROLDOS	S E M P*		MOPA
S E E Z*		SHIRAMENTZA	S E J T*		SAN JOSE DE TAISHA	S E M Q*		MORONA
S E F E*		CAPITAN FEDERICO ENGELMAN	S E J U*		SAN JUAN	S E M R*		MARIA TERESA
S E F U*		FUMIPALMA	S E J Y*		JUYUJINTSA	S E M S*		MONJAS SUR
S E G A*		GAVARO	S E J Z*		JIMIARENTZA	S E M T	MEC	MANTA
S E G B*		GUABITAL	S E K A*		KAAN	S E M U*		MUISSENTZA
S E G D*		GUADUAL	S E K B*		KUSUTKAU	S E M V*		MAKUSAR
S E G E*		GUALE	S E K C*		KAIPTACH	S E M W*		MAISAL
S E G H*		HCD.A. GRAN CHAPARRAL	S E K D*		KAKATADO	S E M X*		MARAGROSA
S E G L*		GUARUMAL	S E K E*		KANIATSENTZA	S E M Y*		MARTINICA
S E G M*		GRANJAS MARINAS	S E K G*		KANKAYMI SUR	S E M Z*		MASHUMARENTZA
S E G O*		CAMACONGO	S E K H*		KJAKASH	S E N A*		NOR ANTIZANA
S E G R*		GUARANI	S E K I*		KM 60	S E N C*		NOR CAYAMBE
S E G S	GPS	BALTRA	S E K K*		KM-192	S E N D*		NEMONDADE
S E G T*		TARANGARO	S E K L*		SILOK	S E N E*		NUEVO CORRIENTES

Location Indicator Indicateur d'emplacement Indicador de lugar Индекс местоположения	IATA IATA IATA IATA	Location Name Nom de l'emplacement Nombre del lugar Название места	Location Indicator Indicateur d'emplacement Indicador de lugar Индекс местоположения	IATA IATA IATA IATA	Location Name Nom de l'emplacement Nombre del lugar Название места	Location Indicator Indicateur d'emplacement Indicador de lugar Индекс местоположения	IATA IATA IATA IATA	Location Name Nom de l'emplacement Nombre del lugar Название места
S E N G*		CANGAIME	S E Q N*		QUENAHUENO	S E T Q*		PATINTZA
S E N H*		LIANCHAMACCOCHA	S E Q U	UIO	QUITO	S E T R*	TPC	TARAPOA
S E N I*		NOR ILINIZA	S E Q W*		QUIWADO	S E T S*		TSENTSAKENTZA
S E N J*		NINAMARU	S E R A*		RANCHO ALEGRE	S E T T*		TNTE. HUGO ORTIZ
S E N K*		NUMKUIN	S E R B		RIOBAMBA	S E T U	TUA	TULCAN
S E N L	LGQ	NUEVA LOJA	S E R C*		MORETECOCHA	S E T V*		TIVACUNO
S E N M*		NAMAKIN	S E R E*		RIO MORENO	S E T W*		TIWAENO
S E N N*		CHINKIANENTZA	S E R F*		NUEVO ROCAFUERTE	S E T X*		TUCUPI MILITAR
S E N O*		TRES DE NOVIEMBRE	S E R G*		CAPITAN CHIRIBOGA	S E T Y*		TAYUNTZA
S E N P*		NUEVO PUERTO ALAMOS	S E R H*		RIO HONDO	S E T Z*		PANIENTZA
S E N R*		NUEVO RANCHO	S E R I*		MARIA CRISTINA	S E U A*		CUMAI
S E N S*		NUSHINO	S E R K*		TUNIKRAM	S E U B*		CUMBANTZA
S E N T*		NATURISA	S E R L*		ROBLE MAR	S E U C*		CUCHINTZA
S E N U*		NUMBAIMI	S E R M*		MASARAMO	S E U D*		MURUNTSA
S E N V*		SITIO NUEVO	S E R N*		CAMARON	S E U E*		PUMPUENTZA
S E N W*		TUTINENTZA	S E R O*		SANTA ROSA	S E U H*		CHUHINTZA
S E N X*		NIRSA	S E R P*		CHARAPACCOCHA	S E U I*		CUSIMI
S E N Y*		NAYANTZA	S E R R*		REY RANCHO	S E U K*		KUANKA
S E N Z*		CHAPINTZA	S E R S*		CRISTAL	S E U L*		ALAJUELA
S E O A*		COASELSA	S E R T*		SANTA RITA	S E U M*		SAUMI
S E O B*		ORABAN	S E R U*		CHARUSA	S E U N*		PUTUNTS
S E O C*		ALTO CORRIENTES	S E R V*		TORIMBO	S E U P*		NUMPATKAIM
S E O D*		COMANDATO	S E R W*		SANTA ROSA (MORONA SANTIAGO)	S E U R*		PUCAR
S E O H*		LOROCACHI	S E R X*		RIBEX	S E U S*		CANUSA
S E O I*		MATORRILLOS	S E R Y*		SARAYACU	S E U T*		MUTINTZA
S E O L*		OLMEDO	S E R Z*		CHIARENTZA	S E U U*		PUTUIMI
S E O M*		LANGOSMAR	S E S A	SNC	SALINAS	S E U W*		UNSWANTS
S E O N*		CONAMBO	S E S B*		SEBASTIAN	S E U X*		PATUKMAI
S E O O*		LAS TOLAS	S E S C*	SUQ	SUCUA	S E U Y*		UYUIMI
S E O P*		COTAPINO	S E S D		SANTO DOMINGO	S E U Z*		CURINTZA
S E O R*		TONAMPARI	S E S E*		SECADAL	S E V A*		PAVACACHI
S E O T*		POROTILLO	S E S F*		SAN FRANCISCO	S E V C*		LA VICTORIA
S E O U*		MOLAUTE	S E S H*		SAN HONORATO	S E V D*		VINA DEL MAR
S E O V*		PORVENIR	S E S I*		SUR ILINIZA	S E V I*		VILLANO
S E O X*		PITACCOCHA	S E S J*		SAN JOSE	S E V M*		VEINTICUATRO DE MAYO
S E O Y*		PANTALONY	S E S K*		SUNKINTZA	S E V N*		VINCES
S E O Z*		COPATAZA	S E S L*		SAN LORENZO	S E V R*		EL VERGEL
S E P A*		CENTRO PAATIN	S E S M	PTZ	SHELL	S E V S*		CASA VINCES
S E P B*		PEDRO CARBO	S E S N*		SAN CARLOS	S E V T*		VIEJO CORRIENTES
S E P C*		PATUCA	S E S O*		LA ESTRELLA	S E W A*		WACHIRPAS
S E P D*		PEDERNALES	S E S P*		SAN ANDRES	S E W E*		WENTARO
S E P E*		PECHICAL	S E S Q*		SAMUEL QUIMI	S E W H*		WASHINTZA
S E P F*		PANO	S E S R*		SAN RAFAEL	S E W I*		WICHIMI
S E P G*		PONGAL	S E S S*		SAN CARLOS (ORIENTE)	S E W K*		WASURAK
S E P H*		CAPAHUARI	S E S T	SCY	SAN CRISTOBAL	S E W M*		WIRIRIMA
S E P I*		PINDOYACU	S E S U*		SAUSALITO	S E W N*		WISUI NORTE
S E P J*		PUNA VIEJA	S E S V	BHA	SAN VICENTE	S E W O*		WONGKINMAY
S E P K*		PAKINTZA	S E S W*		SAN MARCOS	S E W P*		WANPUIK
S E P L*		PLAYAS	S E S X*		SAN JOSE DE CHAMANGA	S E W R*		WARIANTZA
S E P M*		PUERTO MORONA	S E S Y*		SUR CAYAMBE	S E W S*		WASAKENTZA
S E P N*		PALESTINA	S E S Z*		SUR ANTIZANA	S E W T*		WARUINTS
S E P O*		POSORJA	S E T A		TAURA	S E W U*		WISUI
S E P P*		PLANTACIONES TROPICALES	S E T B*		TIMBRE	S E W Y*		WAYUSENTZA
S E P Q*		PROLACAN	S E T C*		TUCUPI	S E X A*		SAN CARLOS-2
S E P R*		PATRICIO	S E T D*		TIBERIADES	S E X B*		SAN CARLOS-3
S E P S*		PASAJE	S E T E*		TENA	S E X C*		SAN CARLOS-6
S E P T*	PYO	PUTUMAYO	S E T F*		TSUNTSUIM	S E X D*		SAN CARLOS-7
S E P U*		PUNA	S E T G*		TENGUEL	S E X E*		SAN CARLOS-8
S E P V	PVO	PORTOVIEJO	S E T H*	TSC	TAISHA	S E X K*		KAMBANTSA
S E P W*		PIWIRI	S E T I	TPN	TIPUTINI	S E X M*		CARMITA
S E P X*		PAYO	S E T J*		TINCHI	S E X N*		MANATIALES
S E P Y*		PACAYACU	S E T K*		TINKIMINTS	S E X P*		ATACAPI
S E P Z*		LOS PEREZ	S E T L*		TAPAILA	S E X S*		SAN SIMON
S E Q E*		QUEVEDO	S E T M	LOH	LA TOMA	S E X T*		TRES MARIAS
S E Q H*		QUEHUERIONO	S E T N	ESM	TACHINA	S E Y A*		YAUPI
S E Q I*		QUINCHE	S E T O*		PACTO	S E Y B*		CUYABENO
S E Q K*		KANKAIMI	S E T P*		TUMPAIM	S E Y C*		CAYANCAS

Location Indicator Indicateur d'emplacement Indicador de lugar Индекс местоположения	IATA IATA IATA	Location Name Nom de l'emplacement Nombre del lugar Название места	Location Indicator Indicateur d'emplacement Indicador de lugar Индекс местоположения	IATA IATA IATA	Location Name Nom de l'emplacement Nombre del lugar Название места	Location Indicator Indicateur d'emplacement Indicador de lugar Индекс местоположения	IATA IATA IATA	Location Name Nom de l'emplacement Nombre del lugar Название места
S E Y H*		CUYACOCHA	S G S E*		SAN ESTANISLAO	S H F E*		SAN FELIPE/HEL HOSPITAL SAN CAMILO
S E Y K*		YANKUNTZA	S G S M*		SAN JUAN MISIONES	S H F O*		FARELLONES/MET
S E Y M*		YAMPUNA	S G S P*		SAN PEDRO YCUA MANDIYU	S H F R*		LITUECHE/HEL SAN FRANCISCO
S E Y N*		YANAYACU	S G S T*		SANTA TERESA	S H G A*		SANTIAGO/HEL GENERAL HUMBERTO ARRIAGADA V.
S E Y P*		YAAPI	S G T A		AREA DE CONTROL/S. PETTIROSSI	S H G D*		CERRO GUIDOMET
S E Y R*		YURANK	S G T V*		TAVAI/HOSPITAL	S H G E*		SANTIAGO/HEL GERTRUDIS ECHENIQUE
S E Y S*		YASNUNKA	S G U N*		COLONIAS UNIDAS	S H G R*		LAS CONDES/HEL EDIFICIO CORPGROUP
S E Y T*		YUTSUNTZA	S G V F*		VILLA FLORIDA	S H G U*		ISLA GUARELLO/MET
S E Y U*		YUCA	S G V M*	VMI	VALLEMI	S H H C*		CONCEPTION/HEL HOSPITAL CLINICO REGIONAL DE CONCEPCION
S E Y V*		YUVIENTZA	S G V O*		VOLENDAM	S H H E*		MACHALI/HELICOPTERS (HEL)
S E Y W*		YAWAENTZA	S G V R*		VILLARRICA	S H H F*		SANTIAGO/HEL MIL HOSPITAL FACH
S E Y X*		YAMARAN	S G Y R*		YASYRETA	S H H I*		SANTIAGO/HEL HOSPITAL DEL IMPONENTE
S E Y Y*		AYUY				S H H L*		SANTIAGO/HEL LAS CONDES
S E Z A*		PAMPANTZA	SH - CHILE			S H H N*		VINA DEL MAR/HEL-MIL HOSPITAL NAVAL A. NEF
S E Z E*		TZAPAPENTZA	S H A B*		PUCHUNCAVI/HEL AGUILAS BLANCAS	S H H R*		PUNTA ARENAS/HEL CARABINEROS DE CHILE
S E Z G*		ZAPALLO GRANDE	S H A C*		SANTIAGO/HEL ASOCIACION CHILENA DE SEGURIDAD	S H H U*		LOS ANGELES/MET HUMAN
S E Z M*		TAMANTZA	S H A E*		PUDAHUEL/HEL AERORESCATE	S H H V*		ARICA/HEL-MIL NAVEL
S E Z N*		TZAPINO	S H A G*		MAGALLANES/HEL AGUILA 1	S H I G*		ISLA GUAFO/MET
S E Z P*		ZUMBA	S H A H*		SANTIAGO/HEL NAZARENO II	S H I Q*		CUARTEL GRAL. VI DIVISION DE EJERCITO
S E Z R*		SURIKENTZA	S H A P*		SANTIAGO/HEL ASISTENCIA PUBLICA	S H I S*		LAS CONDES/HEL ISIDORO 3000
S E Z T*		TINTIUKENTZA	S H A R*		ISLA SAN PEDRO/MET ARMADA	S H I X*		ISLA LENOX
			S H B C*		SANTIAGO/HEL LAS BRISAS DE CHICUREO	S H J K*		OSORNO/MET A. MATHEI-JUAN KALT B.
			S H B E*		SANTIAGO/HEL BANCO EXTERIOR	S H J O*		SANTIAGO/HEL HOSPITAL SAN JOSE
			S H B L*		SANTIAGO/HEL HOSPITAL BARROS LUCO	S H K I*		SANTIAGO/HEL KIPREOS
			S H B P*		LA ESTRELLA/HEL BAHIA LOS PRIMOS	S H K P*		PUNTA ARENAS/MET KAMPENAIKE
			S H B S*		SANTIAGO/HEL BANCO SANTANDER	S H L A*		SANTIAGO/HEL LAS AMERICAS
			S H C A*		SANTIAGO/HEL PREFECTURA AEROPOLICIAL CARABINEROS DE CHILE	S H L C*		SANTIAGO/HEL LAN COURIER
			S H C B*		PUCON/HEL CABURGA	S H L O*		LONCOCHE/CIUDAD
			S H C C*		SANTIAGO/HEL CLINICA LAS CONDES	S H L P*		FARELLONES/HEL LA PARVA
			S H C E*		CONCEPCION/CIUDAD	S H L T*		SANTIAGO/MET LA PLATINA
			S H C G*		ZAPALLAR/HEL CACHAGUA	S H M A*		SANTIAGO/HEL CLINICA SANTA MARIA
			S H C I*		ZAPALLAR/SAN CRISTOBAL	S H M B*		MAIPU/HEL MERCEDES BENZ
			S H C L*		TEMUCO/MET CARILLANCA	S H M D*		SANTIAGO/HEL MINISTERIO DE DEFENSA NACIONAL
			S H C M*		SANTIAGO/HEL CORPORATIVO MUTUAL	S H M F*		PUNTA ARENAS/MET MONSEÑOR FAGNANO
			S H C N*		SANTIAGO/CERRO CALAN	S H M J*		MEJILLONES/RADIOAYUDA
			S H C O*		RANCAGUA/MET COLON	S H M L*		MAULLIN/MET
			S H C Q*	COW	COQUIMBO/MET PUNTA TORTUGA	S H M P*		MELIPILLAMET
			S H C S*		CABO DE HORNOS/MET	S H M S*		SANTIAGO/HEL MUTUAL DE SEGURIDAD
			S H C Y*		COYHAIQUE/HEL HOSPITAL DE COYHAIQUE	S H M T*		PUERTOMONTT/CIUDAD
			S H D G*		MAGALLANES/HEL BAT. DUNGENES N. 1	S H N A*		PUNTA ARENAS/CIUDAD
			S H D K*		DOMEYKO/CIUDAD	S H N C*		PUNTA ARENAS/HEL CATALINA NORTE 1
			S H D N*		MAGALLANES/HEL DANIEL 1	S H N L*		SANTIAGO/HEL NUEVA DE LYON
			S H D O*		FARELLONES/HEL VALLE NEVADO	S H N V*		ISLA NUEVA /MET
			S H D P*		TEMUCO/HEL DEL PACIFICO	S H N Z*		PIRQUE/HEL NAZARENO
			S H D R*		ISLA DIEGO RAMIREZ/MET	S H O L*		OLLAGUE/MET
			S H D U*		PUNTA DUNGENES/MET	S H O O*		OLLAGUE/CERRO COLOSO
			S H E A*		OVALLE/MET ESCUELA AGRICOLA	S H O T*		OVALLE/HEL SANTA ROSA TABALI
			S H E C*		SANTIAGO/HEL EDIFICIO BANKBOSTON	S H O V*		CASABLANCA/HEL LO OVALLE
			S H E D*		PUERTO EDEN/MET	S H P A*		PUERTO AGUIRRE/MET
			S H E E*		YERBAS BUENAS/HEL ESMERALDA	S H P C*		ANCUD MET/FARO PUNTA CORONA
			S H E H*		SANTIAGO/HEL EDIFICIO HUIDOBRO	S H P E*		PUERTO MONTT/HEL PELLUCO
			S H E I*		SANTIAGO/HEL ESCUELA INVESTIGACIONES POLICIALES	S H P I*		PICAMET
			S H E J*		ANTOFAGASTA/HEL CUARTEL GENERAL I DIVISION EJERCITO	S H P L*		POTRERILLOS /MET
			S H E M*		SANTIAGO/HEL EL MERCURIO	S H P O*		ISLA PICTON
			S H E P*		EMBALSE LA PALOMA/MET	S H P P*		PAPUDO/HEL PAPUDO
			S H E Q*		SANTIAGO/HEL EL CONQUISTADOR	S H P S*		PISAGUA/CIUDAD
			S H E S*		ANTOFAGASTA/HEL ESO	S H P T*		LOS ANDES HEL/PORTILLO
			S H E T*		YERBAS BUENAS/HEL SAN ESTEBAN	S H P U*		PUNTA CATALINA HEL/PUNTA CATALINA
			S H E V*		ISLA EVANGELISTAS/MET	S H Q Q*		ISLA QUIRIQUINA
			S H F A*		SANTIAGO/HEL MIL LOS CERRILLOS	S H R B*		SANTIAGO HEL/RODELBAHN
			S H F C*		CONSTITUCION/MET FARO PUNTA CARRANZA			
SF - FALKLAND ISLANDS (MALVINAS) (UNITED KINGDOM)								
S F A L*	PSY	STANLEY AIRPORT						
SG - PARAGUAY								
S G A M		NU GUAZU (LUQUE)						
S G A S	ASU	ASUNCION/S.PETTIROSSI						
S G A Y*	AYO	AYOLAS						
S G B A*		BELLA VISTA SUR						
S G B V*		BELLA VISTA NORTE ICANIMBY						
S G C A		ZONA DE CONTROL/S. PETTIROSSI						
S G C B*		CAPITAN BADO						
S G C O*	CIO	CONCEPCION						
S G C U*		CURUGUATY						
S G C Z*		CAAZAPA						
S G E N*	ENO	ENCARNACION						
S G E S	AGT	CIUDAD DEL ESTE/GUARANI						
S G F A		ASUNCION/FIR						
S G F I*	FLM	FILADELFIA						
S G F R*		COLONIA FRIESLAND						
S G G R*		SALTO DEL GUAIRA						
S G H O*		HORQUETA						
S G I B*		ITAIPI						
S G I T*		ITAPE						
S G J N*		SAN JUAN NEPOMUCENO						
S G L O*		LOBREGO						
S G L P*		LOMA PLATA						
S G L V*		LA VICTORIA						
S G L Z*		LA PAZ						
S G M A*		LA PALOMA						
S G M E*	ESG	MARISCAL ESTIGARRIBIA						
S G M Z*		CAPITAN MEZA						
S G N A*		NUEVA ASUNCION						
S G N B*		NICOLA BO						
S G N E*		BOQUERON/NEULAND						
S G O L*	OLK	OLIMPO						
S G O V*		CORONEL OVIEDO						
S G P C*		POZO COLORADO						
S G P G*		PRATS GILL						
S G P I*	PIL	PILAR						
S G P J*	PJC	PEDRO JUAN CABALLERO						
S G P P*		PEDRO P. PENA						
S G R I*		PARAGUARI						
S G R O*		ROSARIO						
S G S B*		MUN. SAN PABLO						

Location Indicator			Location Indicator			Location Indicator		
Indicateur	IATA	Location Name	Indicateur	IATA	Location Name	Indicateur	IATA	Location Name
d'emplacement	IATA	Nom de l'emplacement	d'emplacement	IATA	Nom de l'emplacement	d'emplacement	IATA	Nom de l'emplacement
Indicador de lugar	IATA	Nombre del lugar	Indicador de lugar	IATA	Nombre del lugar	Indicador de lugar	IATA	Nombre del lugar
Индекс	IATA	Название места	Индекс	IATA	Название места	Индекс	IATA	Название места
местоположения	IATA	Название места	местоположения	IATA	Название места	местоположения	IATA	Название места
S H R E*		SANTIAGO/HEL JOSE MIGUEL CARRERA	S K C O*	TCO	TUMACO/NARINO	S K Q U*	MQU	MARIQUITA/TOLIMA
S H R M*		OSORNO/MET REMEHUE	S K C P*		CUPICA/CHOCO	S K R G	MDE	RIONEGRO INTL/ANTIOQUIA
S H R O*		PARRON /MET	S K C R*	CUO	CARURU/VAUPES	S K R H	RCH	RIOHACHA/GUAJIRA
S H R P*		LAS CABRAS/HEL RAPEL	S K C U*	CAQ	CAUCASIA/ANTIOQUIA	S K S A*	RVE	SARAVENA/ARAUCA
S H R R*		CABO RAPER/MET	S K C V*	CVE	COVENAS/SUCRE	S K S F*		SANTA FE DE ANTIOQUIA/ANTIOQUIA
S H S A*		PUERTO SAAVEDRAMET	S K C Z	CZU	COROZAL/SUCRE	S K S G*		SAN GIL/SANTANDER
S H S B*		MAGALLANES HEL/CERRO SOMBRERO	S K E B*	EBG	EL BAGRE/ANTIOQUIA	S K S I*		SANTIAGO /CASANARE
S H S C*		SANTIAGO/SANTIAGO CENTRO	S K E C		BARRANQUILLA ACC UIR FIR/ATLANTICO	S K S J	SJE	SAN JOSE DEL GUAVIARE/GUAVIARE
S H S D*		SANTIAGO/HEL SONDA	S K E D		BOGOTA ACC-UIR-FIR/CUNDINAMARCA	S K S M	SMR	SANTA MARTA/MAGDALENA
S H S E*		POSESION HEL/POSESION	S K E J	EJA	BARRANCABERMEJA/SANTANDER	S K S O*	SOX	SOGAMOSO/BOYACA
S H S F*		ISLA SAN PEDRO MET/SOFIA	S K F L	FLA	FLORENCIA/CAQUETA	S K S P	ADZ	SAN ANDRES INTL/SAN ANDRES
S H S I*		POSESION HEL/POSESION 5	S K F R*		QUIPAMA/BOYACA	S K S V	SVI	SAN VICENTE DEL CAGUAN/CAQUETA
S H S K*		PUNTA CATALINA HEL/SKUA 1	S K F U*		FUNDACION/MAGDALENA	S K T A*		TAURAMENA/CASANARE
S H S M*		SANTIAGO/HEL EDIFICIO TORRE SANTA MARIA	S K G A*	LGT	LA GAVIOTA/VICHADA	S K T B*	TJB	TIBU/NORTE DE S.
			S K G B*		GUABITO-AFB/VALLE	S K T D	TD	TRINIDAD/CASANARE
S H S O*		SANTIAGO/HEL HOSPITAL SANTIAGO ORIENTE	S K G I	GIR	GIRARDOT/CUNDINAMARCA	S K T I*		TOLEMAIDA AFB/TOLIMA
			S K G O*	CRC	CARTAGONVALLE	S K T J*		TUNJA/BOYACA
S H S R*		SANTIAGO/HEL EDIFICIO TORRE SAN RAMON	S K G P	GPI	GUAPI/CAUCA	S K T L*	TLU	TOLU/SUCRE
			S K G Y		GUAYMARAL/CUNDINAMARCA	S K T M	TME	TAME/ARAUCA
S H S S*		TEMUCO/HOSPITAL REGIONAL DE TEMUCO	S K G Z*		GARZON/HUILA	S K T Q*	TQS	TRES ESQUINAS-AFB/CAQUETA
			S K H A*	CPL	CHAPARRAL/TOLIMA	S K T U	TRB	TURBO/ANTIOQUIA
S H S T*		SANTIAGO/HEL SANTIAGO	S K H C*	HTZ	HATO COROZAL/CASANARE	S K U A*		MARANDUA AFB/VICHADA
S H S U*		PUNTA CATALINA/HEL SKUA 4	S K H L*		HELICENTRO-BOGOTA/CUNDINAMARCA	S K U C	AUC	ARAUCA/ARAUCA
S H S W*		SEWELL/MET	S K I B	IBE	IBAGUE/TOLIMA	S K U I	UIB	QUIBDO/CHOCO
S H T A*		TABON/RADIOYUDA	S K I G*	IGO	CHIGORODO/ANTIOQUIA	S K U L*	ULQ	TULUA/VALLE
S H T C*		SANTIAGO/HEL EDIFICIO CORPORATIVO CTC	S K I P	IPI	IPALES/NARINO	S K U R*	URR	URRAO/ANTIOQUIA
			S K L A*		MALAGA/SANTANDER	S K V G*	VGZ	VILLA GARZON/PUTUMAYO
S H T I*		SANTIAGO/HEL TORRE INTERAMERICANA	S K L C		CAREPA/ANTIOQUIA	S K V N*		VILLANUEVA/CASANARE
			S K L G*	LQM	PUERTO LEGUIZAMO/PUTUMAYO	S K V P	VJP	VALLEDUPAR/CESAR
S H T L*		CONCEPCION HEL/TORRE LIGURE	S K L M*		LA MINA/GUAJIRA	S K V V	VVC	VILLAVICENCIO/META
S H T R*		LOS ANGELES HEL/SOTRASER	S K L P*	LPD	LA PEDRERA/AMAZONAS	S K Y A	AYG	YAGUARA II/CAQUETA
S H T U*		TALCAHUANO/HEL FARO PUNTA TUMBES	S K L T	LET	LETICIA INTL/AMAZONAS	S K Y P	EYP	EL YOPAL/CASANARE
			S K M A*		MADRID-AFB/CUNDINAMARCA			
S H U N*		ANTOFAGASTA MET/UNIVERSIDAD DEL NORTE	S K M D	EOH	MEDELLIN/ANTIOQUIA			
			S K M E*		MELGAR AFB/TOLIMA	SL - BOLIVIA		
S H V I*		VILLARRICA/HEL VILLARRICA PARK LAKE	S K M F*	MFS	MIRAFLORES/GUAVIARE	S L A B*		ABOPO
			S K M G*	MGN	MAGANGUE/BOLIVAR	S L A G	MHW	MONTEAGUDO
S H V M*		CARTAGENA/HEL VINA MATETIC	S K M J*	MCJ	MAICAO/GUAJIRA	S L A M*		NUEVO AMANECER
			S K M L*	MTB	MONTELIBANO/CORDOBA	S L A N*		ANGORA
S H W L*		PUERTO WILLIAMS MET/ARMADA	S K M N*		MANI/CASANARE	S L A P	APB	APOLO
S H W T*		PROVIDENCIA/HEL TRADE CENTER	S K M P*	MMP	MOMPOS/BOLIVAR	S L A Q*		AIQUILE
S H X T*		CRISTO REDENTOR/MET	S K M R	MTR	MONTERIA/CORDOBA	S L A S	ASC	ASCENSION DE GUARAYOS
S H Y A*		PIRQUE HEL/SUMAYA	S K M U	MVP	MITU/VAUPES	S L A U*		SAN AURELIO
S H Z P*		ZAPAHUIRA	S K M Z	MZL	MANIZALES/CALDAS	S L B B*		BULO BULO
			S K N C*	NCI	NECOCLUANTIOQUIA	S L B F*		BLANCA FLOR
SK - COLOMBIA			S K N Q*	NQU	NUQUI/CHOCO	S L B H*		BUENA HORA
S K A C*	ACR	ARARACUARA/CAQUETA	S K N V	NVA	NEVA/HUILA	S L B J	BJO	BERMEJO
S K A D*	ACD	ACANDI/CHOCO	S K O C	OCV	OCANA/NORTE DE S.	S L B N*		BELLA UNION
S K A G*		AGUACHICA/CESAR	S K O E*	OROCUE/CASANARE		S L B R*		BUEN RETIRO (ITENEZ)
S K A M*	AFI	AMALFI/ANTIOQUIA	S K O L*		PUERTO LOPEZ/META	S L B S*		BELLA VISTA (ITENEZ)
S K A P*	API	APIAY AFB/META	S K O R*		ORITO/PUTUMAYO	S L B T*		BUEN RETIRO (BALLIVIAN)
S K A R	AXM	ARMENIA/QUINDIO	S K O T	OTU	OTU/ANTIOQUIA	S L B U*	BVL	BAURES
S K A S	PUU	PUERTO ASIS/PUTUMAYO	S K P A*		PAIPA/BOYACA	S L B V*		BELLA VISTA (MONTANO)
S K B C	ELB	EL BANCO/MAGDALENA	S K P B*		PUERTO BOLIVAR/GUAJIRA	S L B W*		BELLA VISTA (BALLIVIAN)
S K B E*		BECERRIL/CESAR	S K P C	PCR	PUERTO CARRENO/VICHADA	S L B Y*		BOYUIBE
S K B G	BGA	BUCARAMANGA INTL/SANTANDER	S K P D*	PDA	PUERTO INIRIDA/GUAINIA	S L C A	CAM	CAMIRI
S K B N*		BUENAVISTA/GUAJIRA	S K P E	PEI	PEREIRA/RISARALDA	S L C B	CBB	COCHABAMBA
S K B O	BOG	BOGOTA INTL/CUNDINAMARCA	S K P G*		PUERTO GATAN/META	S L C C*		COPACABANA
S K B Q	BAQ	BARRANQUILLA INTL/ATLANTICO	S K P I	PTX	PITALITO/HUILA	S L C D*		CANADA
S K B R*		BERASTEGUI/CORDOBA	S K P L*	PLT	PLATO/MAGDALENA	S L C E*		CABEZAS
S K B S	BSC	BAHIA SOLANO/CHOCO	S K P N*	NAR	PUERTO NARE/ANTIOQUIA	S L C G*		CHARAGUA
S K B U	BUN	BUENAVENTURA/VALLE	S K P P	PPN	POPAYAN/CAUCA	S L C H*		CHIMORE
S K C A*	CPB	CAPURGAN/CHOCO	S K P Q	PAL	PALANQUERO AFB/CUNDINAMARCA	S L C I*		CAIGUA
S K C B*		CARMEN DE BOLIVAR/BOLIVAR	S K P R*	PBE	PUERTO BERRIO/ANTIOQUIA	S L C J*		CAVIAS
S K C C	CUC	CUCUTA INTL/NORTE DE S.	S K P S	PSO	PASTO/NARINO	S L C K*		CHALLAPATA
S K C D*	COG	CONDOTO/CHOCO	S K P V*	PVA	PROVIDENCIA/SAN ANDRES	S L C L*		COLLPANI
S K C G	CTG	CARTAGENA INTL/BOLIVAR	S K P Z*	PZA	PAZ DE ARIPORO/CASANARE	S L C M*		CAMIARE
S K C I*	CCO	CARIMAGUA/META				S L C N		CHARANA
S K C L	CLO	CALI INTL/VALLE						
S K C M*	CIM	CIMITARRA/SANTANDER						
S K C N*	RAV	CRAVO NORTE/ARAUCA						

Location Indicator indicateur d'emplacement Indicador de lugar Индекс местоположения	IATA IATA IATA IATA	Location Name Nom de l'emplacement Nombre del lugar Название места	Location Indicator indicateur d'emplacement Indicador de lugar Индекс местоположения	IATA IATA IATA IATA	Location Name Nom de l'emplacement Nombre del lugar Название места	Location Indicator indicateur d'emplacement Indicador de lugar Индекс местоположения	IATA IATA IATA IATA	Location Name Nom de l'emplacement Nombre del lugar Название места
S L C O	CJ	COBIVA/CAP. AV. CIV. ANIBAL ARAB FADUL	S L J T		SANTA JUANITA	S L R X		RINCON DEL TIGRE
S L C P	CEP	CONCEPCION	S L J V	SJV	SAN JAVIER	S L R Y	REY	REYES
S L C R		COMARAPA	S L L B		LAS BRIZAS	S L S A	SBL	SANTA ANA DEL YACUMA
S L C S		CERDAS	S L L C		LAGUNA COLORADA	S L S B	SRJ	SAN BORJA
S L C T		AREA DE CONTROL TERMINAL COCHABAMBA	S L L D		LA CANADA	S L S D		SAN CARLOS GUTIERREZ
S L C U		CULPINA	S L L F		REGION DE INFORMACION DE VUELO FIR LA PAZ	S L S E		SANTA TERESITA
S L C V		CAVINAS	S L L G		LAGUNA VERDE	S L S F		SAN FRANCISCO (MOXOS)
S L C X		CHIVE	S L L H		LAGO HUACHI	S L S G		SAN MIGUEL DE GASER
S L C Y		COLLPA	S L L I		LA INDIA	S L S H		SANTA ANA DE HUACHI
S L C Z		AREA DE CONTROL TERMINAL SANTA CRUZ	S L L J		LAJA	S L S I	SNG	SAN IGNACIO DE VELASCO
S L D A		CARANDA	S L L L		LAGUNA LOA	S L S J		SALINAS
S L D N		EL DESENGANO	S L L L	LPB	LA PAZ	S L S K		SANTA ROSA DEL SARA
S L D O		CERRO COLORADO	S L L Q		COPAQUILLA	S L S L		SANTA LUCIA (CLIZA)
S L E A		EL COCAL	S L L S		LAGUNILLAS	S L S M	SNM	SAN IGNACIO DE MOXOS
S L E C		EL CAIRO	S L L T		AREA DE CONTROL TERMINAL LA PAZ	S L S N		SANANDITA
S L E D		EL DORADO	S L L V		LA SELVA	S L S O		SAN PEDRO DE TOTORA
S L E E		EL ESCONDIDO	S L L Z		SAN LORENZO	S L S P		SIPUATI
S L E F		EL TRIUNFO	S L M B		MANGABALITO	S L S Q		SANTIAGO DE CHIQUITOS
S L E H		EL RANCHO	S L M D		MADIDI	S L S R	SRB	SANTA ROSA
S L E I		ESPINO	S L M E		MANDEYAPECUA	S L S S		SAIPURU
S L E K		EL CONDOR	S L M F		MIRAFLORES	S L S T		AREA DE CONTROL TERMINAL SUCRE
S L E L		EL CIELO	S L M G	MGD	MAGDALENA	S L S U	SRE	SUCRE
S L E M		ESTACION CAMACHO	S L M M		MORA	S L S X		SAN IGNACIO
S L E N		EL PORVENIR	S L M N		MANURIFI	S L S Z		SANTA ROSITA
S L E O		EL PARAISO	S L M P		MAPIRI	S L T A		TAQUIPIRENDA
S L E P		EL PERU	S L M T		MONTERO	S L T B		TIBOY
S L E R		CERRILLOS	S L M X		MONOS ARANA	S L T C		TRES CRUCES
S L E S		ESTALSA	S L M Y		MUYUPAMPA	S L T D		AREA DE CONTROL TERMINAL TRINIDAD
S L E T	SRZ	EL TROMPILLO	S L M Z		MIZQUE	S L T E		TEOPONTE
S L E U		EUCALIPTOS	S L N D		NORMANDIA	S L T G		SANTIAGO
S L E V		EL SALVADOR	S L N L		CANADA LARGA	S L T H		TUMICHUCUA
S L E X		ESCONDIDO	S L N O		NUEVO MUNDO	S L T I	MQK	SAN MATIAS
S L E Z		LA ESPERANZA	S L N V		NIEVE	S L T J	TJA	TARIJA
S L F A		FATIMA	S L O O		COCONI	S L T K		TARARENDA
S L F L		FLORIDA	S L O R	ORU	ORURO	S L T L		TOLDOS
S L F O		FLOR DE ORO	S L P A		PALMAR	S L T M		TAMARINDO
S L F R		FLORENCIA	S L P C		PORTACHUELO	S L T O		TOTORA
S L F V		FAVORITA	S L P F		PISO FIRME	S L T R	TDD	TRINIDAD
S L F Z		FORTALEZA	S L P G		PROGRESO	S L T S		TODOS SANTOS
S L G B		GUABIRA	S L P H		PUERTO HEATH	S L T T		AREA DE CONTROL TERMINAL TARIJA
S L G F		GULF	S L P I		PITAI	S L T U		TURCO
S L G P		GUIRAPEMBI	S L P L		PADILLA	S L T W		TITA
S L G S		GRAL.SAAVEDRA	S L P M		PALMIRA	S L T X		TUICHI
S L G Y	GYA	GUAYARAMERIN	S L P N		PORVENIR NORTE	S L T Y		TIGUIPA
S L H A		CACHASCANI	S L P O	POI	POTOSI	S L T Z		TUPIZA
S L H C		HUACARETA	S L P P		PARAPARAU	S L U C		CUEVO
S L H J	BVK	HUACARAJE	S L P R	PUR	PUERTO RICO	S L U K		CURAHUARA DE CARANGAS
S L H S		CHACOBOS	S L P S	PSZ	PUERTO SUAREZ	S L U N		UNCIA
S L H U		HUACHI	S L P T		AREA DE CONTROL TERMINAL PUERTO SUAREZ	S L U R		URUBICHICA
S L I C		COROICO	S L P U		PUERTO AMERICA	S L U S		URUSI
S L I D		INDEPENDIENTE	S L P V		PUERTO VILLARROEL	S L U U		ULLA ULLA
S L I G		INGLATERRA	S L P Y		PIRAY	S L U Y	UYU	UYUNI
S L I H		SAMAIHUATE	S L Q N		COQUINAL	S L V A		VILLA AROMA
S L I N		SANTA CATALINA	S L R A	SRD	SAN RAMON	S L V D		COVENDO
S L I P		SAMAIPATA	S L R B	RBO	ROBORE	S L V E		VERSALLES
S L I R		IROBI	S L R F		REFUGIO	S L V G	VAH	VALLEGRANDE
S L I T		ITAGUASURENDA	S L R G		RUGAGUADO	S L V I		CARANAVI
S L I X		IXIAMAS	S L R H		RANCHO ALEGRE	S L V M	VLM	VILLAMONTES
S L I Y		INTIRRAYMI	S L R I	RIB	RIBERALTA	S L V N		VILLA NEGRITA
S L I Z		IZOZOG	S L R L		ROSAL	S L V R	VVI	VIRU VIRU
S L J A		JATATA	S L R P		ROSAPATA	S L V T		LA VERTIENTE
S L J E	SJS	SAN JOSE DE CHIQUITOS	S L R Q	RBQ	RURRENABAQUE	S L V U		VUELTA GRANDE
S L J N		SAN JUAN	S L R R		RETIRO	S L V V		VILLA ELVIRA
S L J O	SJB	SAN JOAQUIN	S L R S		RIO SECO	S L V Z		VILLAZON
S L J S		JOSUANI	S L R T		SANTA RITA	S L Y A	BYC	YACUIBA
						S L Y G		YABOG
						S L Y I		YAPACANI

Location Indicator Indicateur d'emplacement Indicador de lugar Индекс местоположения	IATA IATA IATA IATA	Location Name Nom de l'emplacement Nombre del lugar Название места	Location Indicator Indicateur d'emplacement Indicador de lugar Индекс местоположения	IATA IATA IATA IATA	Location Name Nom de l'emplacement Nombre del lugar Название места	Location Indicator Indicateur d'emplacement Indicador de lugar Индекс местоположения	IATA IATA IATA IATA	Location Name Nom de l'emplacement Nombre del lugar Название места
S L Y M*		YUCUMO	S O O G*	OYP	SAINT-GEORGES-DE-L'OYAPOCK	S P I L*	UMI	QUINCERNIL
S L Z B*		SAN PEDRO (RB)	S O O M*	LDX	SAINT-LAURENT-DU-MARONI	S P I M	LIM	LIMA-CALLAO/INTL JORGE CHAVEZ
S L Z C*		SAN CARLOS	S O O O		CAYENNE (ACC-UAC-NOF)	S P I N*		INAPARI
S L Z F*		SAN FRANCISCO NACIF	S O O R*	REI	REGINA	S P I R*		PATRIA
S L Z J*		SAN PEDRO DE RICHARD	S O O S*	XAU	SAUL	S P I S*		PIAS
S L Z P*		SAN PABLO DE LIPEZ				S P I Y*		YAURI
S L Z R*		SAN RAFAEL	SP - PERU			S P I Z*		UCHIZA
S L Z S*		SAN RAMON DEL SENAC	S P A B*		HUANCABAMBA	S P J A	RJH	RIOJA
S L Z V*		SAN VICENTE	S P A C*		CIRO ALEGRIA	S P J E		JAEN
S L Z X*		SAN PEDRO SALVATIERRA	S P A I*		URPAY	S P J I	JJI	JUANJUI
SM - SURINAME			S P A J*		ALTO PICHANAQUI	S P J J*	JAU	JAUJA
S M A F*		AFOBAKKA	S P A M*		RIO LOS AMIGOS	S P J L	JUL	JULIACA/INTL. INCA MANCO CAPAC
S M A M*		AMATOPO	S P A S*		ANDOAS/ALFREDO VLADIMIR SARA BAUER	S P J R	CJA	CAJAMARCA/MAYOR GRAL. FAP ARMANDO REVOREDO IGLESIAS
S M A N*		LAWA-ANTINO	S P A Y		ATALAYA	S P K D*		LIMA/HOTEL LOS DELFINES
S M B G*		BAKHUYS	S P B B*	MBP	MOYOBAMBA	S P K E*		LIMA/INTERBANK
S M B N*		ALBINA	S P B C*		CABALLOCOCHA	S P K G*		KIRIGUETI
S M B O*		BOTOPASIE	S P B D*		BALTA	S P K I*		KITENI
S M C A*		KAJANA	S P B I*		BUFEO POZO	S P K M*		MACHU PICHU/EL ROCOTAL
S M C I*		COEROENIE	S P B J*		BUNCUYO	S P K O*		LIMA/HOTEL ORO VERDE
S M C O*	TOT	CORONIE	S P B K*		BREU	S P K S*		LIMA/SAN ISIDRO
S M C T*		COTTICA	S P B R*	IBP	IBERIA	S P K Y*		SAYLA
S M D A*	DRJ	DRIETABBETJE	S P B S*		JEBEROS/BELLAVISTA	S P L B*		CULEBRAS/HUARMEY
S M D J*		DJOEMOE	S P B T*		OVENTENI	S P L H*		LAS DUNAS/ICA
S M D K*		DONDERSKAMP	S P B Y*		BAYOVAR	S P L I		LIMA
S M D O*		LADOEANI	S P C C*		CIUDAD CONSTITUCION	S P L J*		LAS PALMERAS
S M D U*		ALALAPADU	S P C G*		CASA GRANDE	S P L N*	RIM	RODRIGUEZ DE MENDOZA/SAN NICOLAS
S M G A*		GAKABA	S P C H*		TOCACHE	S P L O*	ILQ	ILO
S M G H*		GODOHOLO	S P C I*		CAMPAMENTO ILO	S P L P		LAS PALMAS
S M G R*		GROSS ROSEBELL	S P C L	PCL	PUCALLPA/INTL. DAVID ABENSUR RENGIFO	S P M A*		MARIA REICHE
S M J A*		JARIKABA	S P C M*		CONTAMANA	S P M E	TBP	TUMBES/PEDRO CANGA
S M J K*		NJOENG-JAKOB-KONDRE	S P C Q*		CHOQUE	S P M F*		MAZAMARI
S M J P	PBM	JOHAN ADOLF PENDEL	S P C V*		CUTMIRENI	S P M G*		MAZUKO
S M K A*		KABALEBO	S P C Y*		CHAO	S P M H*		MEJIA
S M K E*		KAYSERBERG	S P D A*		CHICHIRENI	S P M I*		MIARIA
S M K M*		KAMI-KAMI	S P D C*		CHICOSA	S P M R*		LIMA/MIRAFLORES
S M L A*		LAWA-ANAPAIKE	S P D F*		CHIVAY	S P M S	YMS	YURIMAGUAS/MOISES BENZAQUEN RENGIFO
S M L T*		LANGATABBETJE	S P D K*		CODO DEL POZUZO	S P M U*		LOS MISIONEROS
S M L Y*		LELYGEBERGTE	S P D N*		COLONIA ANGAMOS	S P N C	HUU	HUANUCO/ALFREDEZ FAP DAVID FIGUEROA FERNANDINI
S M M O*		MOENGO	S P D R*		CORRIENTES/TROMPETEROS	S P N L*		PACRIA/NUEVA LUZ
S M N I*	ICK	NICKERIE/MAJ. FERNANDES	S P D S*		CUAJONE BOTIFLACA	S P N M*		NUEVO MUNDO/ECHARATE
S M O L*		OELMARIE	S P D U*		PUEBLO LIBRE DEL CODO	S P N O*		ANCON
S M P A*		PALOEEMU	S P E E*		EL ESTRECHO	S P N T*		INTUTO
S M P B		PARAMARIBO	S P E N*		ISCOZACIN	S P N U*		MANU
S M P E*		POKETIE	S P E O	CHM	CHIMBOTE	S P N V*		NUEVO EL VALOR
S M P G*		POESOEGRONOE	S P E P*		PUERTO ESPERANZA	S P N Z*		SANTA CRUZ
S M P M		PARAMARIBO (ACC)	S P E Q*		MOQUEGUA	S P O A*	SQU	SAPOSOA
S M P T*		APETINA	S P E S*		ESPERANZA/AMUESHA	S P O J*		OCUCAJE
S M R A*		RALEIGHVALLEN	S P G A*		GASTABALA	S P O L*		COLLIQUE
S M R N*		RAGHOEBARSING	S P G B*		GALILEA	S P O N*		ORELLANA
S M S I*		SIPALWINI	S P G C*		GOCHAPITA	S P O R*		ORCOPAMPA
S M S K*		SARAKREEK	S P G L*		CHAGUAL	S P O Y*		ATICO
S M S M*		KWAMALASAMOETOE	S P G M	TGI	TINGO MARIA	S P P A*		PUERTO OCOPA
S M S T*		STOELMANSEILAND	S P G P*		GUEPPI	S P P C*		PAMPA DE CORIS/SAN PEDRO DE CORIS
S M T A*		BENZDORP/TABIKI	S P H C*		CHALA	S P P E*		PALMA PAMPA
S M T B*		TAFELBERG	S P H G*		HUAMBO	S P P G*		PARAMONGA
S M T P*		TEPOE	S P H I	CIX	CHICLAYO/INTL. CAP. JOSE ABELARDO QUINONES GONZALEZ	S P P H*		PAMPA HERMOSA
S M V G*		VIER GEBROEDERS	S P H N*		HELIUNION/TARAPOTO	S P P N*		PALMA DEL ESPINO
S M V O*		AVANAVERO	S P H O	AYP	AYACUCHO/CORONEL FAP ALFREDO MENDIVIL DUARTE	S P P O*		DELFIN DEL POZUZO
S M W A*	AGI	WAGENINGEN	S P H T*		HUAYPETUE	S P P R*		PROFESSIONAL AIR CHILCA
S M W S*		WASHABO	S P H Y	ANS	ANDAHUAYLAS	S P P S*		PARANAPURA
S M Z O	ORG	ZORG EN HOOP	S P H Z	ATA	ANTA/CMDE. FAP GERMAN ARIAS GRAZZIANI	S P P T*		PAITITI
SO - FRENCH GUIANA (FRANCE)			S P I D*		IQUITOS/BERGUIERIE	S P P Y	CHH	CHACHAPOYAS
S O C A	CAY	CAYENNE-ROCHAMBEAU	S P I K*		EL INKA/HELIPUERTO	S P Q G*		PUYENI
S O G S*		GRAND-SANTI				S P Q M*		SAN LORENZO
S O O A*	MPY	MARIASOULA						

Location Indicator Indicateur d'emplacement Indicador de lugar Индекс местоположения	IATA IATA IATA IATA	Location Name Nom de l'emplacement Nombre del lugar Название места	Location Indicator Indicateur d'emplacement Indicador de lugar Индекс местоположения	IATA IATA IATA IATA	Location Name Nom de l'emplacement Nombre del lugar Название места	Location Indicator Indicateur d'emplacement Indicador de lugar Индекс местоположения	IATA IATA IATA IATA	Location Name Nom de l'emplacement Nombre del lugar Название места
S P Q N*		REQUENA	S U C N*		CANELONES/AD	S V C D*	CXA	CAICARA DEL ORINOCO, BOLIVAR
S P Q O*		SAN MARCOS	S U D L*		DOLORES/AD	S V C H*		ACHAGUAS, APURE
S P Q T	IQT	IQUITOS/CORONEL FAP FRANCISCO SECADA VIGNETTA	S U D R*		SARANDI GRANDE/AD DOS ROBLES	S V C I*		CACHIPO, MONAGAS
S P Q U	AQP	AREQUIPA/INTL. RODRIGUEZ BALLON	S U D U	DZO	DURAZNO/SANTA BERNARDINA INTL. DE ALTERNATIVA	S V C J*		SAN CARLOS, COJEDES
S P R E*		POTSATEN/RIO TAMBO	S U E L*		EDIFICIO LIBERTAD/HELI	S V C L	CLZ	CALABOZO, GUARICO
S P R F*		SAN RAFAEL	S U E M*		EL MIRADOR-ESTANCIA/AD	S V C N*	CAJ	CANAIMA, BOLIVAR
S P R K*		SANTA MARGARITA	S U E O		MONTEVIDEO ACC/FIR	S V C O*	VCR	CARORA, LARA
S P R M*		SAN RAMON	S U E T*		E.T.A/HELI	S V C P	CUP	CARUPANO, SUCRE
S P R O*		SANTA RITA DE SIGUAS	S U F B*		FRAY BENTOS/AD	S V C R	CZE	CORO, FALCON
S P R U	TRU	TRUJILLO/INTL. CAP. CARLOS MARTINEZ DE PINILLOS	S U F L*		FLORIDA/AD	S V C S		CARACAS, MIRANDA
S P S E*		SEPAHUA	S U F T*		FRIGORIFICO TACUAREMBO/AD	S V C U	CUM	CUMANA, SUCRE
S P S K*		SANTA MARTA	S U G A		GENERAL ARTIGAS-E.M.A/AD	S V C Z*		B.A. CAPITAN MANUEL RIOS, CARRIZALES, GUARICO
S P S O	PIO	PISCO/INTL.	S U G N*		GUICHON/AD	S V D P*		LA DIVINA PASTORA, BOLIVAR
S P S T	TPP	TARAPOTO/CDTE. GUILLERMO DEL CASTILLO PAREDES	S U J L*		JUAN LACAZE/AD	S V E D*	EOR	EL DORADO, BOLIVAR
S P T E*		TERESITA/SAN FRANCISCO	S U J P*		JOSE PEDRO VARELA/AD	S V E Z*	EOZ	ELORZA, APURE
S P T M*		TIMPIA	S U L A*		LASCANO/AD	S V F M		B.A. GENERALISIMO FRANCISCO DE MIRANDA, CARACAS, MIRANDA
S P T N		TACNA/INTL. CORONEL FAP CARLOS CIRIANI SANTA ROSA	S U L C*		LA CALERA-ESTANCIA/AD	S V G D*	GDO	GUASDUALITO, APURE
S P T O*		TALPO	S U L M*		LA MAGDALENA-ESTANCIA/AD	S V G I*	GUI	GUIRIA, SUCRE
S P T P*		TALARAE/EL PATO	S U L P*		LA PALOMA-ROCHA/AD	S V G T*		GUASIPATI, BOLIVAR
S P T Q*		TOQUEPALA	S U L S		MALDONADO/INTL. C/C CARLOS A.CURBELO "LAGUNA DEL SAUCE"	S V G U	GUQ	GUANARE, PORTUGUESA
S P T R*		TOURNAVISTA	S U M E*		MERCEDES/DPTAL RICARDO DETOMASI	S V H A		HELIPUERTO EL AVILA, MIRANDA
S P T T*		TANANTA	S U M I*		MINAS/AD	S V H G		HIGUEROTE, MIRANDA
S P T U	PEM	PUERTO MALDONADO/PADRE ALDAMIZ	S U M O	MLZ	MELO/INTL. DE CERRO LARGO	S V I C*	ICA	ICABARU, BOLIVAR
S P T V*		TAINI	S U M U	MVD	MONTEVIDEO/INTL. CARRASCO "GRAL. CESAREO L. BERISSO"	S V I E*		ISLA DE COCHE, NUEVA ESPARTA
S P T W*		TIERRA BLANCA	S U N M*		NUEVA MEHLEM-ESTANCIA/AD	S V J C	LSP	PARAGUANA, JOSEFA CAMEJO, FALCON
S P T Z*		TANGOSHIARI	S U O L*		OMBUES DE LAVALLE/AD	S V J M*		SAN JUAN DE LOS MORROS, GUARICO
S P U A*		UCHUBAMBA	S U P C*		CHALKLING/AD	S V K A*	KAV	KAVANAYEN, BOLIVAR
S P U C*		HUAMACHUCO	S U P E	PDP	PUNTA DEL ESTE/DPTAL. "EL JAGUEL"	S V K M*	KTV	KAMARATA, BOLIVAR
S P U I*		CULINA	S U P R*		PROGRESO/AD	S V L E		LA ESMERALDA, AMAZONAS
S P U N*		UNINE	S U P T*		PASO DE LOS TOROS/AD	S V L F	LFR	LA FRIA, TACHIRA
S P U R	PIU	PIURA/CAPITAN FAP GUILLERMO CONCHA IBERICO	S U P U	PDU	PAYSANDU/INTL. TYDEO LARRE BORGES	S V L O*		LA ORCHILA, DEPENDENCIA FEDERAL
S P V I*		VICCO	S U R B*		RIO BRANCO/AD	S V M C	MAR	MARACAIBO, ZULIA
S P V L*		CARAVELI	S U R O*		ROCHA/AD	S V M D	MRD	MERIDA, MERIDA
S P V M*		VILLA AMERICA	S U R S*		RESIDENCIA SUAREZ/HELI	S V M G	PMV	MARGARITA, NUEVA ESPARTA
S P V N*		VILCASHUAMAN	S U R V	RVV	RIVERA/INTL. PRESIDENTE GENERAL (PILOTO AVIADOR MILITAR) DON OSCAR D. GESTIDO	S V M I	CCS	MAIQUETIA, INTERNACIONAL SIMON BOLIVAR, MAIQUETIA, VARGAS
S P V O*		VADO/OROYA	S U S G*		SAN GREGORIO/AD	S V M N*		MENE GRANDE, ZULIA
S P V R*		VITOR/SAN ISIDRO	S U S J*		SAN JOSE/AD	S V M P		METROPOLITANO, MIRANDA
S P V T*		VITOR	S U S O	STY	SALTO/INTL. NUEVA HESPERIDES	S V M R		MARACAY, CRT, ARAGUA
S P W T		LAS MALVINAS/ECHARATE	S U S O	STY	SALTO/INTL. NUEVA HESPERIDES	S V M T	MUN	MATURIN, MONAGAS
S P Y A*		HELIPUERTO DE YANACOCHA	S U T B	TAW	TACUAREMBO/AD	S V O N		ORO NEGRO, CABIMAS, ZULIA
S P Y C*		YARINACOCHA	S U T D*		TRINIDAD/AD	S V P A	PYH	PUERTO AYACUCHO, AMAZONAS
S P Y D*		AYO	S U T G*		TOMAS GOMENSORO/AD	S V P C	PBL	PUERTO CABELLO, CARABOBO
S P Y L	TYL	TALARAE/CAPITAN MONTES	S U T R*	TYT	TREINTA Y TRES/AD	S V P E*		PEDERNALES, DELTA AMACURO
S P Y N*		YANACANCHA/HUARI	S U V E*		VERGARA/AD	S V P M	SCI	PARAMILLO, SAN CRISTOBAL, TACHIRA
S P Y O*		PACASMAYO	S U V O*	VCH	VICHADERO/AD	S V P R	PZO	PUERTO ORDAZ, GUAYANA, BOLIVAR
S P Z A		NASCA/MARIA REICHE	S U Y I*		SARANDI DEL YI/AD	S V P T*	PTM	PALMARITO, APURE
S P Z O	CUZ	CUSCO/INTL. VELAZCO ASTETE	S U Y N*	#N/A	YOUNG/AD	S V R S*		EL GRAN ROQUE, DEPENDENCIA FEDERAL
SS - BRAZIL			SV - VENEZUELA			S V S A	SVZ	SAN ANTONIO DEL TACHIRA, TACHIRA
S S F R		FRONTEIRA/FRONTEIRA, MG	S V A C	AGV	ACARIGUA, PORTUGUESA	S V S B*	SBB	SANTA BARBARA DE BARINAS, BARINAS
SU - URUGUAY			S V A N*	AAO	ANACO, ANZOATEGUI	S V S C*		SAN CARLOS DE RIO NEGRO, AMAZONAS
S U A A		MONTEVIDEO/AD ANGEL S. ADAMI	S V A T*		SAN FERNANDO DE ATABAPO, T.F. AMAZONAS	S V S E*	SNV	SANTA ELENA DE UAIREN, BOLIVAR
S U A G	ATI	ARTIGAS/INTL.	S V B C	BLA	BARCELONA, ANZOATEGUI	S V S O	STD	SANTO DOMINGO, B.A. MAYOR BUENAVENTURA VIVAS, TACHIRA
S U A N*		ANCHORENA/AD	S V B I	BNS	BARINAS, BARINAS	S V S P	SNF	SAN FELIPE, YARACUY
S U A Y*		TERMAS DEL ARAPEY/AD	S V B L	MYC	B.A. EL LIBERTADOR, MARACAY, ARAGUA	S V S R	SFD	SAN FERNANDO DE APURE, APURE
S U B L		BOISO LANZA/AD	S V B M	BRM	BARQUISIMETO, LARA	S V S T*	SOM	SAN TOME, ANZOATEGUI
S U B U*	BUV	BELLA UNION/AD	S V B S		BASE ESCUELA MARISCAL SUCRE, MARACAY, ARAGUA	S V S Z	STB	SANTA BARBARA DEL ZULIA, ZULIA
S U C A	CYR	COLONIA/INTL. "LAGUNA DE LOS PATOS"	S V B Z*		BRUZUAL, APURE	S V T C*	TUV	TUCUPITA, DELTA AMACURO
S U C D*		CARDONA/AD	S V C A		CARACAS, CENTRO COM, MAIQUETIA, VARGAS	S V T M*	TMO	TUMEREMO, BOLIVAR
S U C H*		CHUY/AD	S V C B	CBL	CIUDAD BOLIVAR, BOLIVAR	S V T R*		TREMBLADOR, MONAGAS
S U C L*		LA CALERA-MINAS/AD	S V C C		CARACAS, (INAC) D.C.	S V U M*	URM	URIMAN, BOLIVAR
S U C M*		CARMELO/INTL.				S V U Q*		UONQUEN, BOLIVAR
						S V V A	VLN	VALENCIA, CARABOBO

Location Indicator Indicateur d'emplacement Indicador de lugar Индекс местоположения	IATA IATA IATA IATA	Location Name Nom de l'emplacement Nombre del lugar Название места	Location Indicator Indicateur d'emplacement Indicador de lugar Индекс местоположения	IATA IATA IATA IATA	Location Name Nom de l'emplacement Nombre del lugar Название места	Location Indicator Indicateur d'emplacement Indicador de lugar Индекс местоположения	IATA IATA IATA IATA	Location Name Nom de l'emplacement Nombre del lugar Название места
S V V G	VIG	EL VIGIA, MERIDA	S Y M D'	MHA	MAHDIA	T D P R		ROSEAU, DOMINICA
S V V L	VLV	VALERA, TRUJILLO	S Y M G'		AYANGANNA MT.	TF - FRENCH ANTILLES (FRANCE)		
S V V P	VDP	VALLE DE LA PASCUA, GUARICO	S Y M H'		MABURA HILL	T F F A'	DSD	DESIRADE, GRANDE ANSE, GUADELOUPE
S V Z M		ACC FIRUIR MAIQUETIA, VARGAS	S Y M K'		MAIKWAK	T F F B'	BBR	BASSETERRE, BAILUF, FRENCH ANTILLES
S V Z Z		MAIQUETIA NOF/MET, VARGAS	S Y M M'	MYM	MONKEY MT.	T F F C'	SFC	SAINT FRANCOIS, FRENCH ANTILLES
SY - GUYANA			S Y M N'		MANARI	T F F D		FORT-DE-FRANCE, VILLE MARTINIQUE
S Y A G'		ANNA REGINA	S Y M P'		MOUNTAIN PT.	T F F F	FD	AIME CESAIRE, MARTINIQUE
S Y A H'	AHL	AISHALTON	S Y M R'	MWJ	MATTHEWS RIDGE	T F F G	CCE	SAINT MARTIN, GRAND CASE, GUADELOUPE
S Y A I'		ARUWAI	S Y M U'		MURUWA	T F F J	SBH	SAINT BARTHELEMY, FRENCH ANTILLES
S Y A K'		ARNIK	S Y M W'		MARURANAWA	T F F M'	GBJ	GRAND BOURG, MARIE GALANTE
S Y A L'		ALBION	S Y M Z'		MAZEM	T F F R	PTP	POINTE-A-PITRE, LE RAIZET, GUADELOUPE
S Y A N'	NAI	ANNAI	S Y N F'		MAZDA	T F F S'	LSS	LES SAINTES, TERRE DE HAUT, FRENCH ANTILLES
S Y A P'		APOTERI	S Y O A'		OREALLA	TG - GRENADA		
S Y A R'		ARICHIENG	S Y O C'		OLIVE CREEK	T G P G		ST GEORGES, GRENADA
S Y A U'		ARAU	S Y O K'		OKO	T G P Y	GND	MAURICE BISHOP, GRENADA
S Y A V'		ALBERT V	S Y O M'		OMAI	T G P Z'	CRU	LAURISTON, CARRIACOU, GRENADA GRENADINES
S Y A W'		AWARUWAUNAWA	S Y O R'	ORJ	ORINDUIK	TI - VIRGIN ISLANDS (UNITED STATES)		
S Y B E'	BCG	BEMECHI	S Y P A'		PARABARA	T I S T'	STT	CHARLOTTE AMALIE ST. THOMAS/CYRIL E. KING, VI.
S Y B G'		BAGANARA	S Y P D'		PARADISE	T I S X'	STX	HENRY E. ROHLSSEN
S Y B L'		BLAIRMONT	S Y P I'		PIRARA	TJ - PUERTO RICO (UNITED STATES)		
S Y B N'		BETHANY	S Y P K'		PORT KAITUMA	T J A B		ANTONIO/NERV/JUARBE POL
S Y B R'	BMJ	BARAMITA	S Y P L'		PHILLIPAI	T J B Q'	BQN	AGUADILLA/RAPHAEL HERNANDEZ PR.
S Y B S'		BATH SETTLEMENT	S Y P M'	PMT	PARAMAKATOI	T J C P'	CPX	CULEBRA, ISLA DECULEBRA, PR.
S Y B T'	GFO	BARTICA	S Y P O'		POTARINAU	T J F A'	FAJ	FAJARDO/DIEGO JIMENEZ TORRES PR.
S Y C C'		CHI CHI	S Y P R'	PRR	PARUIMA	T J F F'		RAMEY (USAF SOLAR FLARE FORECAST FACILITY), PR.
S Y C J'	GEO	CHEDDI JAGAN INTL AIRPORT	S Y P T'		PARTANG	T J I G'	SIG	SAN JUAN/FERNANDO LUIS RIBAS DOMINICCI, PR.
S Y C M'		KAMANA	S Y R H'		ROSE HALL	T J M Z'	MAZ	MAYAGUEZ/EUGENIO MARIA DE HOSTOS, PR.
S Y C P'		CIPO	S Y R I'		HAIRI	T J N F'		ROOSEVELT ROADS (USN AFWTF), PR.
S Y C U'		CHIUNG	S Y R O'		AURORA	T J N R	NRR	ROOSEVELT ROADS NAS, PR.
S Y C W'		CHI CHI (WEST)	S Y S A'		SANTA CRUZ	T J P S'	PSE	PONCE/MERCEDITA, PR.
S Y D L'		DOUBOULAY	S Y S B'		STOLBERT	T J S J	SJU	SAN JUAN/LUIS MUNOZ MARIN INTERNATIONAL, PR.
S Y D W'		DADANAWA	S Y S C'		SAND CREEK	T J U A'		SAN JUAN (MET RADAR SITE), PR.
S Y E B'		EBINI	S Y S H'		SHEA	T J V Q'	VQS	VIEQUES, ISLA DE VIEQUES, PR.
S Y E D'		EL DORADO	S Y S K'	SKM	SKELDON	T J Z S		SAN JUAN (ARTCC), PR.
S Y E K'	EKE	EKEREKU	S Y S U'		SURAMA	TK - SAINT KITTS AND NEVIS		
S Y E M'		EAGLES MERE	S Y T A'		TAPPA	T K P K	SKB	ROBERT L. BRADSHAW, ST. CHRISTOPHER (ST. KITTS) AND NEVIS
S Y E T'		ETERINGBANG	S Y T C'		TAKAMA	T K P N	NEV	VANCE WINKWORTH AMORY, ST. CHRISTOPHER (ST. KITTS) AND NEVIS
S Y G H'		GOOD HOPE	S Y T F'		TAFFY	TL - SAINT LUCIA		
S Y G N'		GUNNS	S Y T O'		TOROPARU	T L P C	SLU	GEORGE F. CHARLES, SAINT LUCIA
S Y G O'	OGL	OGLE	S Y T R'		TARUKA	T L P L	UVF	HEWANORRA SAINT LUCIA
S Y H C'		HAMPTON COURT	S Y T S'		TOSONENG	TN - ARUBA (NETHERLANDS)		
S Y I B'	IMB	IMBAIMADAI	S Y T W'		TASSAWANI	T N C A	AUA	ORANJESTAD/BEATRIX
S Y I D'		INDIANA	S Y U E'		UEWANG	TN - NETHERLANDS ANTILLES (NETHERLANDS)		
S Y I S'		ISSANO	S Y U M'		BASHAIDRUM	T N C B	BON	BONAIRE/FLAMINGO
S Y I T'		ITABAC	S Y U W'		UITVLUGT	T N C C	CUR	CURACAO/AEROPUERTO HATO
S Y J C'		JAGUAR	S Y V B'		VON BETTER	T N C E'	EUX	ST. EUSTATIUS/F.D. ROOSEVELT
S Y K A'		KAJETEUR	S Y W A'		WALES	T N C F		CURACAO/ACC/FIC
S Y K E'		KURUPUNG TOP	S Y W I'		WICHABAI	T N C M	SXM	ST. MAARTEN/PRINCESS JULIANA
S Y K G'		KANAPANG	S Y W K'		WAKADANAWA	T N C S'	SAB	SABA/YRAUSQUIN
S Y K I'		KAOW ISLAND	S Y W N'		WINEPERU	TA - ANTIGUA AND BARBUDA		
S Y K K'		KURUKABARU	S Y W R'		WARMADONG	T A P A	ANU	V.C. BIRD, ANTIGUA
S Y K M'	KAR	KAMARANG	S Y W U'		KWAPAU	T A P H'	BBQ	CODRINGTON, BARBUDA
S Y K N'		KAIKAN	S Y Y P'		YOROUNGPARU	T A P T'		COCO POINT LODGE, BARBUDA
S Y K O'		KOPINANG	S Y Z M'		ZENRIM	TB - BARBADOS		
S Y K P'	KPG	KURUPUNG BT.	TA - ANTIGUA AND BARBUDA			T B P B	BGI	GRANTLEY ADAMS, BARBADOS
S Y K R'	KRM	KARANAMBO	T A P A	ANU	V.C. BIRD, ANTIGUA	T B P O		BRIDGETOWN, BARBADOS
S Y K S'	KRG	KARASABAI	T A P H'	BBQ	CODRINGTON, BARBUDA	TD - DOMINICA		
S Y K T'	KTO	KATO	T A P T'		COCO POINT LODGE, BARBUDA	T D C F	DCF	CANEFIELD, DOMINICA
S Y K U'		KARISPARU	TB - BARBADOS			T D P D	DOM	MELVILLE HALL, DOMINICA
S Y K W'		KWAKWANI	T B P B	BGI	GRANTLEY ADAMS, BARBADOS			
S Y K Z'	KKG	KONAWARUK	T B P O		BRIDGETOWN, BARBADOS			
S Y L D'		LINDEN	TD - DOMINICA					
S Y L P'	LUB	LUMID PAU	T D C F	DCF	CANEFIELD, DOMINICA			
S Y L T'	LTM	LETHEM	T D P D	DOM	MELVILLE HALL, DOMINICA			
S Y M A'		MARDS						
S Y M B'	USI	MABARUMA						

Location Indicator Indicateur d'emplacement Indicador de lugar Индекс местоположения	IATA IATA IATA IATA	Location Name Nom de l'emplacement Nombre del lugar Название места	Location Indicator Indicateur d'emplacement Indicador de lugar Индекс местоположения	IATA IATA IATA IATA	Location Name Nom de l'emplacement Nombre del lugar Название места	Location Indicator Indicateur d'emplacement Indicador de lugar Индекс местоположения	IATA IATA IATA IATA	Location Name Nom de l'emplacement Nombre del lugar Название места
TQ - ANGUILLA (UNITED KINGDOM)			U B B Y		ZAGATALA	U H W W	VVO	VLADIVOSTOK/KNEVICH
T Q P F	AXA	WALLBLAKE, ANGUILLA						
TR - MONTserrat (UNITED KINGDOM)			UD - ARMENIA			UI - RUSSIAN FEDERATION		
T R P G	MNI	JOHN A. OSBORNE INTERNATIONAL AIRPORT	U D D D		YEREVAN FIR	U I A A	HTA	CHITAKADALA
			U D S G	LWN	GYUMRI	U I B B	BTK	BRATSK
			U D Y E		EREBUNI	U I I I	IKT	IRKUTSK
			U D Y Z	EVN	YEREVAN	U I K K		KIRENSK
TT - TRINIDAD AND TOBAGO			UE - RUSSIAN FEDERATION			U I N N		NIZHNEUDINSK
T T C P	TAB	CROWN POINT, TOGAGO	U E B B		BATAGAY	U I U U	UUD	ULAN-UDE/MUKHINO
T T P P	POS	PIARCO, TRINIDAD	U E E A	ADH	ALDAN	UK - UKRAINE		
T T P S		PORT OF SPAIN, TRINIDAD	U E E E	YKS	YAKUTSK	U K B B	KBP	KYIV/BORYSPIL
T T Z P		PIARCO FIR/ACC	U E L L	CNN	NERUNGRICHULMAN	U K B V		KYIV FIR/ACC
TU - BRITISH VIRGIN ISLANDS (UNITED KINGDOM)			U E M H		TYOPLY KLYUCH	U K C C	DOK	DONETS'K
T U P A	NGD	AUGUSTE GEORGE, ANEGADA	U E M O		OLEKMINSK	U K C M	MPW	MARIUPOL
T U P G		VIRGIN GORDA NORTH SOUND WATER AERODROME, VIRGIN GORDA, B.V.I	U E N N		NYURBA	U K C S	SEV	SEVERODONETS'K
T U P J	EIS	TERRANCE B. LETTSOME, TORTOLA	U E R L		LENSK	U K C V		DONETSK FIR/ACC
T U P W	VIJ	VIRGIN GORDA, B.V.I	U E R O		OLENEK	U K C W	VSG	LUHANSK
			U E R P	PYJ	POLJARNY	U K D B	ERD	BERDIANSK
TV - SAINT VINCENT AND THE GRENADINES			U E R R	MJZ	MIRNY	U K D D	DNK	DNIPROPETROVSK
T V S B	BQU	J.F. MITCHELL, BEQUIA ST. VINCENT AND THE GRENADINES	U E S O	CKH	CHOKURDAKH	U K D E	OZH	ZAPORIZHZHIA/MOKRAYA
T V S C	CIW	CANOUAN, ST. VINCENT AND THE GRENADINES	U E S S	CYX	CHERSKY	U K D R	KWG	KRYVYI RIH/LOZUVATKA
T V S M	MQS	MUSTIQUE, ST. VINCENT AND THE GRENADINES	U E S T	IKS	TIKSI	U K D V		DNEPROPETROVSK FIR/ACC
T V S U	UNI	UNION ISLAND, ST. VINCENT AND THE GRENADINES	U E S U		ZYRYANKA	U K F B	UKS	SEVASTOPOL' BEL'BEK
T V S V	SVD	E.T. JOSHUA, ST. VINCENT, AND THE GRENADINES	U E V V		ZHIGANSK	U K F F	SIP	SIMFEROPOL
			UG - GEORGIA			U K F K	KHC	KERCH
TX - BERMUDA (UNITED KINGDOM)			U G G G		TBILISI FIR	U K F V		SIMFEROPOL FIR/ACC
T X K F	BDA	L.F. WADE INTERNATIONAL AIRPORT	U G G U		TBILISI CAA	U K F W		SIMFEROPOL/ZAVODSKOE
			U G G V		TBILISI/VELII	U K F Y		DZHANKOI
UA - KAZAKHSTAN			U G K O	KUT	KUTAISIKOPITNARI	U K H D		KHARKIV/SOKOLNYKY
U A A A	ALA	ALMATY	U G S B	BUS	BATUMI	U K H H	HRK	KHARKIV/OSNOVA
U A A H	BXH	BALKHASH	U G S P		POTI	U K H P	PLV	POLTAVA
U A A T	TDK	TALDYKORGAN	U G T B	TBS	TBILISI/TBILISI	U K H S	UMY	SUMY
U A C C	TSE	ASTANA				U K H V		KHARKIV FIR/ACC
U A C K	KOV	KOKSHETAU	UH - RUSSIAN FEDERATION			U K K E	CKC	CHEKASY
U A C P	PPK	PETROPAVLOVSK	U H B B	BQS	BLAGOVESHCHENSK/IGNATYEVO	U K K G	KGO	KIROVOHRAD
U A D D	DMB	TARAZ	U H B P		EKIMCHAN	U K K K	IEV	KYIV/ZHULIANY
U A I I	CIT	SHYMKENT	U H H H	KHV	KHABAROVSK/NOVY	U K K M		KYIV/ANTONOV
U A K D	DZN	ZHEZKAZGAN	U H H O		TROITSKOYE	U K K O	ZTR	ZHYTOMYR/OZERNE
U A K K	KGF	KARAGANDA	U H K G		SOVETSKAYA GAVAN/KAMENNY RUCHEY	U K K T		SVIATOSHYN
U A O O	KZO	KYZYLORDA	U H K K	KXK	KOMSOMOLSK-NA-AMURE/KHURBA	U K L H	HMJ	KHELMNYTS'KYI
U A R R	URA	URALSK	U H K M	GVN	SOVETSKAYA GAVAN/MAY-GATKA	U K L I	IFO	IVANO-FRANKIVSK
U A S B	EKB	EKIBASTUZ	U H M A	DYR	ANADYRUJGOLNY	U K L L	LWO	L'VIV
U A S K	UKK	UST-KAMENOGORSK	U H M D	PVS	PROVIDENIYA BAY	U K L N	CWC	CHERNIVTSI
U A S P	PWQ	PAVLODAR	U H M I		SHMIDTA MYS	U K L R	RWN	RIVNE
U A S S	PLX	SEMIPALATINSK	U H M K		KEPERVEYEM	U K L T	TNL	TERNOPIL
U A T A		ARALSK	U H M L		LAVRENTIYA, BAY	U K L U	UDJ	UZHHOROD
U A T E	SCO	AKTAU	U H M M	GDX	MAGADAN/SOKOL	U K L V		L'VIV FIR/ACC
U A T G	GUW	ATYRAU	U H M O		MARKOVO	U K O H	KHE	KHERSON
U A T T	AKX	AKTYUBINSK	U H M P	PWE	PEVEK	U K O I		IZMAIL
U A U R	AYK	ARKALYK	U H M R		BERINGOVSKIY	U K O M		LYMANS'KE
U A U U	KSN	KOSTANAY	U H M S		SEYMCHAN	U K O N	NLV	MYKOLAV
			U H N N		NIKOLAEVSK-NA-AMURE	U K O O	ODS	ODESA
UA - KYRGYZSTAN			U H O O	OHO	OKHOTSK	U K O V		ODESA FIR/ACC
U A F L		TAMCHYYSYKKUL	U H P D		OSSORA	U K W W	VIN	VINNYTSIA
U A F M	FRU	BISHKEK/MANAS	U H P K		UST-KAMCHATSK	UL - RUSSIAN FEDERATION		
U A F O	OSS	OSH	U H P K		UST-KAMCHATSK	U L A A	ARH	ARKHANGELSK/TALAGI
			U H P M		MILKOVO	U L A L	LDG	LESHUKONSKOYE
UB - AZERBAIJAN			U H P P		PETROPAVLOVSK-KAMCHATSKYY/ELIZOVO	U L A M	NNM	NARYAN-MAR
U B B B	GYD	HEYDAR ALIYEV INTERNATIONAL AIRPORT	U H P U		UST-KHAIRYUZOVO	U L D D	AMV	AMDERMA
U B B G	KVD	GANJA	U H S B		BUREVESTNIK	U L K K	KSZ	KOTLAS
U B B L		LENKORAN	U H S H	OHH	OKHANOVOSTROYKA	U L L I	LED	SANKT-PETERBURG/PULKOVO
U B B N	NAJ	NAKHCHIVAN	U H S K	EKS	SHAKHTERS'K	U L L K		KRECHEVITSY
			U H S M		YUZHNO-KURILSK/MENDELEYEVO	U L L L		SANKT-PETERBURG (AFTN/CIDIN COM CENTRE, CTA/FIR AFTMU)
			U H S O	ZZO	ZONALNOYE	U L L V		SANKT-PETERBURG, TMA
			U H S S	UUS	YUZHNO-SAKHALINSK/KHOMUTOVO			

Location Indicator			Location Name			Location Indicator			Location Name			
Indicateur d'emplacement	IATA	Nom de l'emplacement	Indicateur d'emplacement	IATA	Nom de l'emplacement	Indicateur d'emplacement	IATA	Nom de l'emplacement	Indicateur d'emplacement	IATA	Nom de l'emplacement	
Индикс местоположения	IATA	Nombre del lugar	Индикс местоположения	IATA	Nombre del lugar	Индикс местоположения	IATA	Nombre del lugar	Индикс местоположения	IATA	Nombre del lugar	
Индикс местоположения	IATA	Название места	Индикс местоположения	IATA	Название места	Индикс местоположения	IATA	Название места	Индикс местоположения	IATA	Название места	
U L M M	MMK	MURMANSK	UR - RUSSIAN FEDERATION			U T S B	BHK	BUKHARA				
U L O L	VLJ	VELIKIYE LUKI	U R K A	AAQ	ANAPAVITYAZEVO	U T S D		SAMARKAND FIR				
U L O O	PKV	PSKOV	U R K H		MAYKOP/KHANSKAYA	U T S H*		SHAHNISABZ				
U L P B	PES	PETROZAVODSK/BESOVETS	U R K K	KRR	KRASNODAR/PASHKOVSKIY	U T S K	KSQ	KARSHI				
U L P P		PETROZAVODSK/PESKI	U R K M		MAYKOP	U T S M*		TAMDYBULAK				
U L W C	CEE	CHEREP OVETS	U R M L	MCX	MAKHACHKALA/UYTASH	U T S N*	AFS	ZARAFSHAN				
U L W W	VG D	VOLOGDA	U R M M	MRV	MINERALNYE VODY	U T S R*		SARY ASIYA				
			U R M N	NAL	NALCHIK	U T S S	SKD	SAMARKAND				
UM - BELARUS			U R M O	OGZ	VLADIKAVKAZ/BESLAN	U T S T	TMJ	TERMEZ				
U M B B	BQT	BREST	U R M T	STW	STAVROPOL/SHPAKOVSKOYE	U T S U*		UCHKUDUK				
U M B K*		BORISOVO	U R R R	ROV	ROSTOV-NA-DONU	U T T A		TASHKENT/CAD				
U M D D*		LIDA	U R R V		ROSTOV-NA-DONU CTA/FIR (ATFMU)	U T T P		TASHKENT-VOSTOCHNY				
U M D U*		SCHUCHIN	U R S S	AER	SOCHI	U T T R		TASHKENT/YUZHNY FIR				
U M G G	GME	GOMEL	U R W A	ASF	ASTRAKHAN	U T T T	TAS	TASHKENT/YUZHNY				
U M G I*		MINKOV	U R W I	ESL	ELISTA	U T T W		TASHKENT/UZMET				
U M I I	VTB	VITEBSK	U R W W	VOG	VOLGOGRAD/GUMRAK							
U M I O*		ORSHA	US - RUSSIAN FEDERATION			UU - RUSSIAN FEDERATION						
U M L I*		MACHULISHCHI	U S C C	CEK	CHELYABINSK/BALANDINO	U U B I	IWA	IVANOVO/YUZHNY				
U M M A*		BARANOVICHI	U S C M	MQF	MAGNITOGORSK	U U B P	BZK	BRYANSK				
U M M B*		BOROVAYA	U S D D	Sly	SALEKHARD	U U B W		RAMENSKOYE				
U M M G	GNA	GRODNO	U S D H		KHARASAVEY	U U D D	DME	MOSCOW/DOMODEDOVO				
U M M I		LIPKI	U S D K	YMK	KAMENNY MYS	U U D L	IAR	YAROSLAVL/TUNOSHNA				
U M M K*		OZERKI	U S D S	TQL	TARKO-SALE	U U E E	SVO	MOSCOW/SHEREMETYEVO				
U M M M	MHP	MINSK-1	U S H H	HMA	KHANTY-MANSIYSK	U U E M	KLD	TVER/MIGALOVO				
U M M O*		OSOVTSY	U S H I	IRM	IGRIM	U U M O		OSTAFYEVO				
U M M R*		ROSS	U S H L	LUGOVOY		U U O B	EGO	BELGOROD				
U M M S	MSQ	MINSK-2	U S H S	OVS	SOVETSKIY	U U O K	URS	KURSK/VOSTOCHNY				
U M M V		MINSK FIR/ACC	U S H U	URJ	URAY	U U O O	VOZ	VORONEZH/CHERTOVITSKOYE				
U M N B*		BOBRUISK	U S I I	IJK	IZHEVSK	U U U K		MOSCOW, FCAA OF RUSSIA				
U M N I*		KUKOVYACHINO	U S K K	KVX	KIROV/POBEDILOVO	U U U U		MOSCOW, AFTN/CIDIN COM CENTRE CITY				
U M N L*		LUNINEC	U S M M	NYM	NADYM	U U U W		MOSCOW/MATFMC OF RUSSIA				
U M N M*		NOVOPASHKOVO	U S N N	NJC	NIZHNEVARTOVSK	U U W V		MOSCOW CTA/ATFMU				
U M N N*		KOBRIN	U S P P	PEE	PERM/BOLSHOE SAVINO	U U W W	VKO	MOSCOW/NUKOVO				
U M N S*		SYCHKOVO	U S R K	KGP	KOGALYM	U U Y P	PEX	PECHORA				
U M N V*		PRUGANY	U S R O		NOYABRSK	U U Y W	VKT	VORKUTA				
U M O O	MVQ	MOGILEV	U S R R	SGC	SURGUT	U U Y X	UTS	UST-TSILMA				
U M W B*		BOROVTSY	U S S S	SVX	YEKATERINBURG/KOLTSOVO	U U Y Y	SCW	SYKTYVKAR				
UM - RUSSIAN FEDERATION			U S T R	TJM	TYUMEN/ROSHINO	UW - RUSSIAN FEDERATION						
U M K K	KGD	KALININGRAD/KHRABROVO	U S T U		TYUMEN, AFTMU	U W G G	GOJ	NIZHNY NOVGOROD/STRIGINO				
			U S U U	KRO	KURGAN	U W K B	UUA	BUGULMA				
UN - RUSSIAN FEDERATION			UT - TAJIKISTAN			U W K D	KZN	KAZAN				
U N A A	ABA	ABAKAN	U T D D	DYU	DUSHANBE	U W K E	NBC	BEGISHEVO				
U N A U		SHUSHENSKOYE/KAZANTSEVO	U T D K	TJU	KULYAB	U W K I		CHISTOPOL				
U N B B	BAX	BARNAUL	U T D L	LBD	KHUDZHAND	U W K S	CSY	CHEBOKSARY				
U N E E	KEJ	KEMEROVO	U T D T	KQT	KURGAN-TYUBE	U W L L		ULYANOVSK/BARATAYEVKA				
U N I B		BAYKIT	UT - TURKMENISTAN			U W L W	ULY	ULYANOVSK/VOSTOCHNY				
U N I I		YENISEYSK	U T A A	ASB	ASHGABAT	U W O O	REN	ORENBURG				
U N I P		PODKAMENNAYA TUNGUSKA	U T A K	KRW	TURKMENBASHI	U W O R	OSW	ORSK				
U N I T		TURA	U T A M	MYP	MARY	U W P P	PEZ	PENZA				
U N I W		VANAVARA	U T A T	TAZ	DASHOGUZ	U W P S	SKX	SARANSK				
U N K L	KJA	KRASNOYARSK/YEMELANOVO	U T A V	CRZ	TURKMENABAT	U W S S	RTW	SARATOV/TSENTRALNY				
U N K U		KRASNOYARSK, AFTMU	UT - UZBEKISTAN			U W U K	OKT	OKTYABRSKIY				
U N K Y	KYZ	KYZYL	U T E D*		DZHIZAK	U W U U	UFA	UFA				
U N N T	OVB	NOVOSIBIRSK/TOLMACHEVO	U T E E		SERGELI	U W W S		SAMARA/SMYSHLYAEVKA				
U N O O	OMS	OMSK/TSENTRALNY	U T F A	AZN	ANDIZHAN	U W W W	KUF	SAMARAKURUMOCH				
U N S S	SWT	STREZHEVOY	U T F F	FEG	FERGANA	VA - INDIA						
U N T T	TOF	TOMSK/BOGASHEVO	U T F N	NMA	NAMANGAN	V A A H	AMD	AHMEDABAD				
U N W W	NOZ	NOVOKUZNETSK/SPICHENKOVO	U T N M*		MUYNAK	V A A K	AKD	AKOLA				
UO - RUSSIAN FEDERATION			U T N N	NCU	NUKUS	V A A U	IXU	AURANGABAD				
U O D D	DKS	DIKSON	U T N R		NUKUS FIR	V A B B	BOM	MUMBAI				
U O D S		SREDNIY	U T N T*		TURTKUL	V A B F		MUMBAI (FIC)				
U O H H	HTG	KHATANGA	U T N U	UGC	URGENCH	V A B I*	PAB	BILASPUR				
U O O O	NSK	NORILSK/ALYKEL	U T S A	NVI	NAVOI	V A B J	BHJ	BHUJ				
U O T T		TURUKHANSK							V A B M	IXG	BELGAUM	

Location Indicator Indicateur d'emplacement Indicador de lugar Индекс местоположения	IATA IATA IATA IATA	Location Name Nom de l'emplacement Nombre del lugar Название места	Location Indicator Indicateur d'emplacement Indicador de lugar Индекс местоположения	IATA IATA IATA IATA	Location Name Nom de l'emplacement Nombre del lugar Название места	Location Indicator Indicateur d'emplacement Indicador de lugar Индекс местоположения	IATA IATA IATA IATA	Location Name Nom de l'emplacement Nombre del lugar Название места
V A B O	BDQ	VADODRA	VE - INDIA			V G H Q		CAAB HEADQUARTERS
V A B P	BHO	BHOPAL	V E A N*	IXV	ALONG	V G I S*	IRD	ISHURDI
V A B V	BHU	BHAVNAGAR	V E A T	IXA	AGARTALA	V G J R*	JSR	JESSORE
V A D N*	NMB	DAMAN	V E A Z*	AJL	AIZWAL	V G L M*		LALMONIRHAT
V A D S*		DESSA	V E B A*		CALCUTTA (BEHALA)	V G R J*	RJH	RAJSHAHI
V A G D		GONDIA	V E B C*		BERACHAMPA	V G S D*	SPD	SAIDPUR
V A G N	GUX	GUNA	V E B D	IXB	BAGDOGRA (IAF)	V G S G*	TKR	THAKURGAON
V A G O	GOI	GOA (NAVY)	V E B G	RGH	BALURGHAT	V G S H*	ZHM	SHAMSHERNAGAR
V A H B		HUBLI	V E B K		BOKARO	V G S Y*	ZYL	OSMANI INTERNATIONAL AIRPORT, SYLHET
V A I D	IDR	INDORE	V E B L*		BARBIL	V G T J*		TEJGAON
V A J B*	JLR	JABALPUR	V E B P		BEHRAMPUR	V G Z R	DAC	ZIA INTL. AIRPORT, DHAKA
V A J J		MUMBAI (JHU)	V E B S	BBI	BHUBANESHWAR			
V A J M	JGA	JAMNAGAR (IAF)	V E C C	CCU	KOLKATA	VH - HONG KONG, CHINA (CHINA)		
V A K D*		KHANDWA	V E C F		KOLKATA (FIC)	V H H H	HKG	HONG KONG INTERNATIONAL
V A K E	IXY	KANDLA	V E C K*		CHAKULIA	V H H K		HONG KONG FIR
V A K J	HJR	KHAJURAHO	V E C O	COH	COOCH-BEHAR	V H S K		SEK KONG
V A K P*	KLH	KOHLAPUR	V E D B*	DBD	DHANBAD	V H S T		SHUN TAK HELIPORT
V A K S	IXK	KESHOD	V E D Z*	DAE	DEPARIJO			
V A L T		LATUR	V E G K	GOP	GORAKHPUR (IAF)	VI - INDIA		
V A M S*		MANDASAU	V E G T	GAU	GUWAHATI	V I A G	AGR	AGRA (IAF)
V A N D	NDC	NANDED	V E G Y	GAY	GAYA	V I A H*		ALIGARH
V A N P	NAG	NAGPUR	V E H K*		HIRAKUD	V I A L	IXD	ALLAHABAD (IAF)
V A N R*	ISK	NASIKROAD	V E I M	IMF	IMPHAL	V I A R	ATQ	AMRITSAR
V A P G		PRATAPGARH	V E J H*		JHARSUGUDA	V I A X		ADAMPUR (IAF)
V A P O	PNQ	PUNE (IAF)	V E J P*	PYB	JAYPORE	V I B H*		BANIHAL
V A P R	PBD	PORBANDAR	V E J S	IXW	JAMSHEDPUR	V I B K*	BKB	BIKANER
V A R G	RTC	RATNAGIRI	V E J T	JRH	JORHAT (IAF)	V I B L*		BAKSHIKA TALAB
V A R K	RAJ	RAJKOT	V E K H*		KATHIAR	V I B N	VNS	VARANASI
V A R P*	RPR	RAIPUR	V E K J*		KEONJHAR	V I B R	KUU	BHUNTARKULU
V A S A*		SIHORA	V E K M*	IXQ	KAMALPUR	V I B T	BUP	BHATINDA
V A S G*		SONGADH	V E K N*		KONARK KUMBHIGRAM	V I B W*		BHIWANI
V A S L*	SSE	SHOLAPUR	V E K R*	IXH	KAILASHAR	V I B Y	BEK	BAREILLY (IAF)
V A S U*	STV	SURAT	V E K U	IXS	SILCHAR	V I C G	IXC	CHANDIGARH
V A U D	UDR	UDAIPUR	V E K W*	IXN	KHOWAI	V I C X		CHAKERI
V A W M*		WASHIM	V E L P		LENGPUI	V I D D		DELHI (SAFDARJUNG)
			V E L R		LILABARI	V I D F		DELHI (FIC)
			V E M H*	LDA	MALDA	V I D N*	DED	DEHRADUN
VC - SRI LANKA			V E M N	MOH	MOHANBARI	V I D P	DEL	DELHI (IGI)
V C B I	CMB	BANDARANAIKE INTERNATIONAL AIRPORT COLOMBO	V E M Z*	MZU	MAZAFFARPUR	V I D R*		DADRI
V C C A*	ACJ	ANURADHAPURA	V E N P*		NAWAPARA	V I F B*		FARRUKHABAD
V C C B*	BTC	BATTICALOA	V E P G*	IXT	PASSIGHAT	V I F D*		FARIDKOT
V C C C	RML	RATMALANA/COLOMBO	V E P H		PANAGARH	V I F Z*		FIROZPUR FURSATGANJ
V C C G*	GOY	GAL-OYA/AMPARAI	V E P N*		PHULBANI	V I G G*	DHM	KANGRA
V C C H	HIM	HIGURAKGODA/MINERIYA	V E P P*		PADAMPUR	V I G N*		GUNA (VIGN)
V C C J	JAF	KANKESANTURAI/JAFFNA	V E P T	PAT	PATNA	V I G R	GWL	GWALIOR (IAF)
V C C K	KCT	KOGALA	V E P U*		PURENA	V I H R	HSS	HISSAR
V C C N	KTY	KATUKURUNDA (NAGODA)	V E R A*		RANUNA	V I J N*		JHANSI
V C C S	GIU	SIGIRIYA	V E R C	IXR	RANCHI	V I J O	JDH	JODHPUR (IAF)
V C C T	TRR	TRINCOMALEE/CHINA BAY	V E R G*		RAYAGUDA	V I J P	JAI	JAIPUR
V C C V		VAVUNIA	V E R K*	RRK	ROURKELA	V I J R*	JSA	JAISALMER
V C C W*	WRZ	WIRAWILA	V E R L*		RAXAUL	V I J U	IXJ	JAMMU (IAF)
			V E R N*		RANGEILUNDA	V I K A*	KNU	KANPUR
VD - CAMBODIA			V E R U*	RUP	RUPSI	V I K D*		KUD
V D B G*	BBM	BATTAMBANG	V E T J*	TEI	TEZU	V I K O*	KTU	KOTA
V D K C*		KAMPONG CHAM	V E T K*		TARKESHWAR	V I L D*	LUH	LUDHIANA
V D K H*	KZC	KAMPONG CHHNANG	V E T S*		TUSRA	V I L H*	IXL	LEH
V D K K	KKZ	KOCHKONG	V E T U		TURA	V I L K	LKO	LUCKNOW
V D K T*	KTI	KRATIE	V E U K*		UTKELA	V I L P*		LALITPUR
V D M K	MWV	MONDULKIRI	V E V Z	VTZ	VISHAKHAPATNAM	V I M G*		MOGA NAINITAL
V D P P	PNH	PHNOM PENH	V E Z O	ZER	ZERO	V I N H*		NUH
V D P S		PURSAT				V I N L*		NARNAUL
V D P V		PREAHVIHEAR	VG - BANGLADESH			V I P K	IXP	PATHANKOT (IAF)
V D R K	RBE	RATNAKIRI	V G B R*	BZL	BARISAL	V I P L*		PATIALA
V D S R	REP	SIEM REAP	V G C B*	CXB	COX'S BAZAR	V I P T*	PGH	PANTNAGAR
V D S T*	TNX	STUNG TRENG	V G C M*	CLA	COMILLA	V I Q G*		QAZIGUND
V D S V*	KOS	SIHANOUKVILLE	V G E G	CGP	M.A. HANNAN INTL. CHITTAGONG	V I R B*		RAIBARELLY
			V G F R*		DHAKA FIR			

Location Indicator Indicateur Indicador de lugar Индекс местоположения	IATA IATA IATA IATA	Location Name Nom de l'emplacement Nombre del lugar Название места	Location Indicator Indicateur Indicador de lugar Индекс местоположения	IATA IATA IATA IATA	Location Name Nom de l'emplacement Nombre del lugar Название места	Location Indicator Indicateur Indicador de lugar Индекс местоположения	IATA IATA IATA IATA	Location Name Nom de l'emplacement Nombre del lugar Название места
V I R G		REENGUS	V N R T		RUM RUMJATAR	V R M H	HAQ	HANIMAADHOO
V I S B		SIKANDRABAD	V N S B		SYH SYANGBOCHE	V R M K	KDO	KADHDHOO
V I S M	SLV	SHIMLA	V N S I		SIF SIMARA	V R M M	MLE	MALE INTERNATIONAL AIRPORT
V I S P		SAHARANPUR SARASAWA (IAF)	V N S K		SKH SURKHET	V R M T	KDM	KAEDHDHOO
V I S R	SXR	SRINAGAR (IAF)	V N S L		SALLEY			
V I S T	TNI	SATNA	V N S M		KATHMANDU FIR	VT - THAILAND		
V I U T		UTTARLAI (IAF)	V N S R		FEB SANFEBAGAR	V T B A		BANGKOK (DEPARTMENT OF CIVIL AVIATION)
V I U X		UDHAMPUR (IAF)	V N S T		IMK SIMIKOT	V T B B		BANGKOK (ACC/FIC/COM CENTRE)
			V N T J		TPJ TAPLEJUNG	V T B C		CHANTHABURI
			V N T P		TPU TIKAPUR	V T B D	DMK	BANGKOK/DON MUEANG INTL AIRPORT
			V N T R		TMJ TUMLINGTAR	V T B E		SARABURI
			V N V T		BIR BIRATNAGAR	V T B F		CHON BURI/PATTAYA
						V T B H	KKM	LOP BURI/SAPRAN NAK
VL - LAO PEOPLE'S DEMOCRATIC REPUBLIC			VO - INDIA			V T B I		PRACHIN BURI
V L A O		VIENTIANE (AVA)	V O A T	AGX	AGATTI	V T B K	KDT	NAKHON PATHOM/KAMPHAEANG SAEN
V L A P	AOU	ATTOPEU	V O B G	BLR	BANGLORE	V T B L		LOP BURI/KHOK KATHIAM
V L F L	PCQ	PHONGSALY	V O B L		BANGALORE INTERNATIONAL AIRPORT, DEVENAHALLI, BANGALORE	V T B M		PHETCHABURI/MARUK
V L H S	HOE	HOUEISAY	V O B R		BIDAR	V T B O	TDX	TRAT/KHAO SMING
V L K G	KOG	KHONG I.	V O B Z	VGA	VJAYAWADA	V T B P		PRACHUAP KHIRI KHAN
V L L B	LPQ	LUANG PRABANG	V O C B	CJB	COIMBATORE	V T B S	BKK	BANGKOK/SUVARNABHUMI INTL AIRPORT
V L L N	LXG	LUANG NAMTHA	V O C C		COCHIN (NAVY)	V T B T		CHON BURI/BANG PHRA
V L O S	ODY	OUDOMSAY	V O C I	COK	COCHIN INTERNATIONAL AIRPORT	V T B U	UTP	RAYONG/U-TAPHAO INTL AIRPORT
V L P S	PKZ	PAKSE	V O C L	CCJ	CALICUT	V T B V		TRAT
V L P V		PHONESAVANH	V O C P	CDP	CUDDAPAH	V T B W		PRACHIN BURI/WATTHANA NAKHON
V L S B	ZBY	SAYABOURY	V O C X	CBD	CARNICOBAR (IAF)	V T B X		PHRA NAKHON SI AYUTTHAYA/BANGPA- IN
V L S K	ZVK	SAVANNAKHET	V O D G		DUNDIGUL	V T B Y		PHRA NAKHON SI AYUTTHAYA/UTHAI
V L S N	NEU	SAMNEUA	V O D K		DONAKONDA	V T B Z		LOP BURI/NIKOM SANG TON ENG
V L S V	VNA	SARAVANE	V O G B		GULBARGA	V T C C	CNX	CHIANG MAI/CHIANG MAI INTL AIRPORT
V L T K	THK	THAKHEK	V O H S		HYDERABAD INTERNATIONAL AIRPORT (RAJIV GANDHI INTERNATIONAL AIRPORT SHAMSHABAD, HYDERABD)	V T C H	HGN	MAE HONG SON
V L V T	VTE	VIENTIANE(WATTAY)	V O H Y	BPM	HYDERABAD	V T C L	LPT	LAMPANG
V L X B		XAISOMBOUN	V O J V	VDY	JINDAL VIJAYNAGAR	V T C M		LAMPHUN/BAN-THI
V L X K	XXH	XIENGKHOUANG (PLAINE DES JARRES)	V O K M		KHAMAMPET	V T C N	NNT	NAN
			V O K P		KANCHEEPURAM	V T C O		LAMPHUN
VM - MACAO, CHINA (CHINA)			V O K V		KAVARATI	V T C P	PRH	PHRAE
V M M C	MFM	MACAOU INTERNATIONAL	V O M D	IXM	MADURAI	V T C R		CHIANG RAI/ROB WIANG
V M M H		MACAOHELIPORT	V O M F		CHENNAI (FIC)	V T C T	CEI	CHIANG RAI/CHIANG RAI INTL AIRPORT
			V O M G		MAGADI	V T C Y		LAMPHUN/MAE HAT NOI
VN - NEPAL			V O M H		MAHAD	V T P B	PHY	PHETCHABUN
V N B G	BJH	BAJHANG	V O M L	IXE	MANGALORE	V T P H	HHQ	PRACHUAP KHIRI KHAN/HUA HIN
V N B J	BHP	BHOJPUR	V O M M	MAA	CHENNAI	V T P I	TKH	NAKHON SAWAN/TAKHLI
V N B L	BGL	BAGLUNG	V O M Y	MYQ	MYSORE	V T P L		PHETCHABUN/LOM SAK
V N B P	BHR	BHARATPUR	V O N S		NAGARJUNSAGAR	V T P M	MAQ	TAK/MAE SOT
V N B R	BJU	BAJURA	V O N V	NVY	NEYVELI	V T P N		NAKHON SAWAN
V N B T	BIT	BAITADI	V O P B	IXZ	PORTBLAIR	V T P O	THS	SUKHOTHAI
V N B W	BWA	BHAIRAHAWA	V O P C	PNY	PONDICHERRY	V T P P	PHS	PHITSANULOK
V N C G	BDP	CHANDRAGADHI	V O R G	RMD	RAMAGUNDAM	V T P R		RATCHABURI/PHOTHARAM
V N C J	HRJ	CHAURJHARI	V O R M		RAMNAD	V T P T	TKT	TAK
V N D G	DNP	DANG	V O R R		RAICHUR	V T P Y		TAK/KHUAN PHUMIPHON
V N D H	DHI	DHANGADHI	V O R Y	RJA	RAJAHMUNDYRY	V T S A		SATUN
V N D L	DAP	DARCHULA	V O T J	TJV	TANJORE	V T S B	URT	SURAT THANI
V N D P	DOP	DOLPA	V O T P	TIR	TIRUPATI	V T S C	NAW	NARATHIWAT
V N D R		DHORPATAN	V O T R	TRZ	TIRUCHCHIRAPPALLI	V T S E	CJM	CHUMPHON/TAB GAI
V N D T	SIH	DOTI	V O T V	TRV	THIRUVANANTHAPURAM	V T S F	NST	NAKHON SI THAMMARAT
V N G K	GKH	GORKHA	V O T X		TAMBRAM	V T S G	KBV	KRABI
V N J I	JIR	JIRI	V O V B		VIKARABAD	V T S H	SGZ	SONGKHLA
V N J L	JUM	JUMLA	V O V R		VELLORE	V T S I		KRABI/PHI PHI
V N J P	JKR	JANAKPUR	V O W A	WGC	WARANGAL	V T S K	PAN	PATTANI
V N J S	JMO	JOMSOM	VQ - BHUTAN			V T S M		SURA TAHNI/SAMUI
V N K T	KTM	KATHMANDU	V Q P R	PBH	PARO/INTL	V T S N	NST	NAKHON SI TAMMARAT/CHA-LAN
V N L D	LDN	LAMIDADA	V Q T U		THIMPU	V T S P	HKT	PHUKET/PHUKET INTL AIRPORT
V N L K	LUA	LUKLA	VR - MALDIVES			V T S R	UNN	RANONG
V N L T	LTG	LANGTANG	V R M F		MALE (AACC/FIC)	V T S S	HDY	SONGKHLA/HAT YAI INTL AIRPORT
V N M A	NGX	MANANG	V R M G	GAN	GAN/GAN INTERNATIONAL AIRPORT	V T S T	TST	TRANG
V N M G	MEY	MEGHAULI				V T U D	UTH	UDON THANI
V N M N	XMG	MAHENDRANAGAR				V T U I	SNO	SAKON NAKHON/BAN KHAI
V N N G	KEP	NEPALGUNJ						
V N P K	PKR	POKHARA						
V N P L	PPL	PHAPLU						
V N R B	RJB	RAJBIRAJ						
V N R C	RHP	RAMECHHAP						
V N R P	RPA	ROLPA						

Location Indicator			Location Indicator			Location Indicator		
Indicateur	IATA	Location Name	Indicateur	IATA	Location Name	Indicateur	IATA	Location Name
d'emplacement	IATA	Nom de l'emplacement	d'emplacement	IATA	Nom de l'emplacement	d'emplacement	IATA	Nom de l'emplacement
Indicador de lugar	IATA	Nombre del lugar	Indicador de lugar	IATA	Nombre del lugar	Indicador de lugar	IATA	Nombre del lugar
Индекс	IATA	Название места	Индекс	IATA	Название места	Индекс	IATA	Название места
местоположения	IATA		местоположения	IATA		местоположения	IATA	
V T U J	PXR	SURIN	V Y K L	KMV	KALAY	W A B G*	WET	WAGHETE
V T U K	KKC	KHON KAEN	V Y K P	KYP	KYAUKPYU	W A B J*	NBX	NABIRE/NABIRE
V T U L	LOE	LOEI	V Y K T	KAW	KAWTHOUNG	W A B K*	KBF	KARUBAGA
V T U N		NAKHON RATCHASIMA/KHORAT	V Y K U*	KYT	KYAUKTU	W A B L*	ILA	ILAGA
V T U O	BFV	BURI RAM	V Y L K	LIW	LOIKAW	W A B N*	KOX	KOKONAO
V T U P		NAKHON RATCHASIMA/PAK CHONG	V Y L N*		LONEKIN	W A B O*	ZRI	SERUUS. CONDRONEGORO
V T U Q	NAK	NAKHON RATCHASIMA	V Y L O*		LANGKHO	W A B P*	TIM	TIMIKA/MOSES KILANGIN
V T U R		ROI ET/ROB MUANG	V Y L S	LSH	LASHIO	W A B Q*	LII	MULIA
V T U U	UBP	UBON RATCHATHANI	V Y L Y*		LANYWA	W A B R*	OBD	OBANO
V T U V	ROI	ROI ET	V Y M A*		MYOUNGMYA	W A B T*	EWI	ENAROTALI
V T U W	KOP	NAKHON PHANOM	V Y M D	MDL	MANDALAY INTERNATIONAL	W A B U*		BIAK/MANUHUA
			V Y M E	MGZ	MYEIK	W A B V*		BIJORAI
			V Y M G*		MYINGYAN	W A B W*		WAREN
VV - VIET NAM			V Y M H*		MONG-HPAYAK	W A B X*		BILAI
V V A L*		AN LOC	V Y M I*		MONGYAI	W A B Y*		KEBO
V V B M	BMV	BUON MA THUOT	V Y M K	MYT	MYITKYINA	W A B Z		BIAK SECTOR (FSS)
V V C A		CHU LAI	V Y M L		MEIKILA	W A D A	AMI	MATARAM/SELAPARANG
V V C B*		CAO BANG	V Y M M	MNU	MAWLAMYINE	W A D B*	BMU	BIMAMUHAMAD SALAHUDIN
V V C I	HPH	CAT BI	V Y M N*	MGU	MANAUNG	W A D D	DPS	BALINGURAH RAI
V V C L*		CAM LY	V Y M O*	MOE	MOMEIK	W A D S*	SWQ	SUMBAWA BESAR/BRANGBUI
V V C M	CAH	CA MAU	V Y M P*		MONGPYIN	W A D T*	TMC	TAMBOLAKA/WAIBABAK
V V C R	CXR	CAM RANH	V Y M S	MOG	MONG-HSAT	W A D U*		SUMBAWA/LUNYUK
V V C S		CON SON	V Y M T*	MGK	MONG-TONG	W A D W*	WGP	WAINGAPU/MAU HAU
V V C T	VCA	CAN THO	V Y M U*		MYAUK U	W A D Z		BALI SECTOR (FSS)
V V D B	DIN	DIEN BIEN PHU	V Y M W	MWQ	MAGWAY	W A J A*	ARJ	ARSO
V V D H		QUANG BINH/DONG HOI	V Y M Y		MONYWAR	W A J B*	BUI	BOKONDINI
V V D L	DLI	DA LAT/LIEN KHUONG	V Y N M*		NAUNGOM	W A J C*	DRH	DABRA
V V D N	DAD	DA NANG	V Y N P		NAMPONG	W A J D*		WAKDE
V V G L		GIA LAM	V Y N S*	NMS	NAMSANG	W A J E*	RUF	YURUF
V V K P*		KEP	V Y N T*		NAYPYITAW	W A J F*		MOLOF
V V L K*		LAO CAI	V Y N U*	NMT	NAMTU	W A J G*	BXM	BATOM
V V N B	HAN	HA NOI/NOI BAI	V Y P A	PAA	HPA-AN	W A J H*	TMJ	TIOM
V V N S	SQH	NA SAN	V Y P B*		HPONGBYIN	W A J I*	ZRM	SARMU/ORAI
V V N T	NHA	NHA TRANG	V Y P E*		PALETWA	W A J J	DJJ	JAYAPURA/SENTANI
V V P B	HUI	HUE/PHU BAI	V Y P I*		PEARL ISLAND	W A J K*		KIWIROK
V V P C		PHU CAT	V Y P K*	PAU	PAUK	W A J L*	LHI	LEREH
V V P K	PXU	PLEIKU	V Y P L*		PINLEIBU	W A J N*	ELR	ELELIM
V V P Q	PQC	PHU QUOC	V Y P N	BSX	PATHEIN	W A J O*	OKL	OKSIBIL
V V P R	PHA	PHAN RANG	V Y P P	PPU	HPAPUN	W A J P*		BOMAKIA
V V P T	PHH	PHAN THIET	V Y P T	PBU	PUTAO	W A J R*	WAR	WARIS
V V Q N	UIH	QUI NHON	V Y P U*	PKK	PAKHOKKU	W A J S*	SEH	SENGGEH
V V R G	VKG	RACH GIA	V Y P W*		PALAW	W A J T*		MANGGELUM
V V T H	TBB	TUY HOA/DONG TAC	V Y P Y*	PRU	PYAY	W A J U*	UBR	UBRUB
V V T S	SGN	HO CHI MINH/TAN SON NHAT	V Y S A*		SAW	W A J V*	LLN	KELILA
V V V H	VII	VINH	V Y S B*		SHINBWEYANG	W A J W*	WMX	WAMENAWAMENA
V V V T	VTG	VUNG TAU	V Y S L*		SALINGYI	W A J Y*		WERUR
V V V V		HA NOI	V Y S O*		SEDOKTAYAR	W A J Z		JAYAPURA SECTOR (FSS)
			V Y S T		SHANTE	W A K D*	MDP	MINDIP TANAH
			V Y S W	AKY	SITTWE	W A K E*	BXD	BADE
VY - MYANMAR			V Y T D	SNW	THANDWE	W A K G*		AGATS
V Y A N*		ANN	V Y T L	THL	TACHILEIK	W A K H*		ABOHOY
V Y A S*		ANISAKAN	V Y T N*		TANAI	W A K K	MKQ	MERAUKE/MOPAH
V Y B G	BPE	BAGAN	V Y T O		TAUNGOO	W A K M*	KCD	KAMUR
V Y B M	BMO	BANMAW	V Y T Y*		TANYANG	W A K N*		PRIMAPUN
V Y B O*		BAGO	V Y Y E*	XYE	YE	W A K O*	OKQ	OKABA
V Y B P*		BOKPYINN	V Y Y Y	RGN	YANGON INTERNATIONAL	W A K P*	KEI	KEPI
V Y C I*		COCO ISLAND				W A K Q*	ZEG	SENGGO
V Y C Z		CHANMYATHAZI				W A K T*	TMH	TANAH MERAH
V Y D W	TVY	DAWEI				W A K Z		MERAUKE SECTOR (FSS)
V Y G G	GAW	GANTGAW	WA - INDONESIA			W A L A*		SANGATA/SANGKIMAH
V Y G W*	GWA	GWA	W A A A	UPG	UJUNG PANDANG/HASANUDDIN (COMM CENTER)	W A L B*	LBW	LONG BAWAN/JUVAI SEMARING
V Y H B		HMAWBY	W A A F		UJUNG PANDANG (ACC/FIC)	W A L C*	BXT	BONTANG
V Y H H	HEH	HEHO	W A A Z		UJUNG PANDANG SECTOR	W A L D*		BATU PUTIH/TALI SAYAM
V Y H L*	HOX	HOMMALINN	W A B B	BIK	BIAK/FRANS KAISIEPO	W A L E*		MELAK/MELALAN
V Y H N*	TIO	HTILINN	W A B C*		AKIMUGA	W A L F*	NNX	NUNUKAN
V Y H T*		HINTHADA	W A B D*	ONI	MOANAMANI	W A L G*	TJS	TANJUNG SELOR/TJ. HARAPAN
V Y K G	KET	KENGTUNG	W A B E*	IUL	ILU	W A L H*	TNB	TANAH GROGOT
V Y K H*		KATHAR	W A B F*	FOO	NUMFOR/JEMBURUO			
V Y K I	KHM	KANTI						

Location Indicator Indicateur d'emplacement Indicador de lugar Индекс местоположения	IATA IATA IATA IATA	Location Name Nom de l'emplacement Nombre del lugar Название места	Location Indicator Indicateur d'emplacement Indicador de lugar Индекс местоположения	IATA IATA IATA IATA	Location Name Nom de l'emplacement Nombre del lugar Название места	Location Indicator Indicateur d'emplacement Indicador de lugar Индекс местоположения	IATA IATA IATA IATA	Location Name Nom de l'emplacement Nombre del lugar Название места
W A L J*	DTD	DATAH DAWAI	W A P S*		SELARU	W B G F*	LGL	LONG LELLANG
W A L K*		TANJUNG REDEP/KALIMARAU	W A P T*	TAX	TALIABU	W B G G	KCH	KUCHING/INTL
W A L L	BPN	BALIK PAPAN/SEPINGGAN	W A P V*	WBA	WAHAI	W B G I*	ODN	LONG SERIDAN
W A L M*		MALINAU	W A P Z		AMBON SECTOR (FSS)	W B G J*	LMN	LIMBANG
W A L N*		LONG NAWANG	W A R A*	MLG	MALANG/ABDUL RAHMAN SALEH	W B G K*	MKM	MUKAH
W A L P*	LPU	LONG APUNG	W A R C*	CPF	CEPU/NGLONGRAM	W B G M*	MUR	MARUDI
W A L Q*		MUARA BADAQ	W A R I*		MADIUN/ISWAHYUDI	W B G P*	KPI	KAPIT
W A L R	TRK	TARAKAN/JUWATA	W A R J	JOG	JOGYAKARTA/ADISUCIPTO	W B G Q*	BKM	BAKELALAN
W A L S	SRI	SAMARINDA/TEMINDUNG	W A R Q	SOC	SOLO/ADI SUMARMO	W B G R	MYI	MIRI
W A L T*	TSX	TANJUNG SANTAN	W A R R	SUB	SURABAYA/JUANDA	W B G S	SBW	SIBU
W A L U*		SANGKURILANG	W A R S	SRG	SEMARANG/A. YANI	W B G W*	LWY	LAWAS
W A L V*	BYQ	BUNYU	W A R T*	SUP	SUMENEP/TRUNOJOYO	W B G X		COLLECTIVE ADDRESS FOR ALL SARAWAK AERONAUTICAL TELECOMMUNICATION STATIONS
W A L W*		MUARA WAHAU	W A R U*		DEWADARU			
W A L X*		MAKAJANG/LUNGSURAN NAGA	W A S A*	AYW	AYAWASI	W B G Z*	BBN	BARIO
W A L Y*	SZH	SENIPAH	W A S B*	NTI	BINTUN/STEENKOL	W B K A*	SMM	SEMPORNA
W A L Z		BALIKPAPAN SECTOR (FSS)	W A S C*	RSK	RANSIKI/ABRESSO	W B K B*		KOTA BELUD
W A M A*	GLX	GALELA/GAMARMALAMO	W A S E*	KEQ	KEBAR	W B K D	LDU	LAHAD DATU
W A M B*	KOD	KOTAMOBAGU/MOPAIT	W A S F*	FKQ	FAK-FAK/TOREA	W B K E*	TEL	TERUPID
W A M C*		TENTENA	W A S G*	AGD	ANGGI	W B K G*	KGU	KENINGAU
W A M D*		JAILOLO/KURIPASAI	W A S I*	INX	INANWATAN	W B K H*	SXS	SAHABAT
W A M E*		BULI, HALMAHERA	W A S K*	KNG	UTAROMKAIMANA	W B K K	BKI	KOTA KINABALU/INTL
W A M G	GTO	GORONTALO/JALALUDIN	W A S M*	RDE	MERDEI	W B K L	LBU	LABUAN (RMAF)
W A M H*	NAH	TAHUNA/NAHA	W A S O*	BXB	BABO	W B K M*	TMG	TOMMANGGONG
W A M I*	TLI	TOLI-TOLI/LALOS	W A S R*	MKW	MANOKWARU/RENDANI	W B K N*	GSA	LONG PASIA
W A M J*	GEB	GEBE, GEBE	W A S S	SOQ	SORONG/JEFMAN	W B K O*	SPE	SEPULUT
W A M K*	KAZ	KAO/KUABANG	W A S T*	TXM	TEMINABUAN	W B K P*	PAY	PAMOL
W A M L	PLW	PALU/MUTIARA	W A S U*	KBX	KAMBUAYA/AYAMARU	W B K R*	RNU	RANAU
W A M M	MDC	MANADO/SAM RATULANGI	W A S W*	WSR	WASIOR	W B K S	SDK	SANDAKAN
W A M N*	MNA	ELANGGUANE	W A T A*	ABU	ATAMBUA/HALIWEN	W B K T*	KUD	KUDAT
W A M P*	PSJ	POSO/KASIGUNCU	W A T B*	BJW	BAJAWA/PADHAMELEDA	W B K U*		KUALA PENYU
W A M Q*		BADA	W A T C*	MOF	MAUMERE/WAI OTI	W B K W	TWU	TAWAU
W A M R*	OTI	MOROTA/PITU	W A T E*	ENE	ENDE/PI	W B K X		COLLECTIVE ADDRESS FOR ALL SABAH AERONAUTICAL TELECOMMUNICATION STATIONS
W A M T*	TTE	TERNATE/SULTAN BABULLAH	W A T F*		MASKOLEN			
W A M U*		WUASA	W A T G*	RTG	RUTENG/SATARTACIK	W B M U*	MZV	MULU
W A M W*	LUW	LUWUK/BUBUNG	W A T I*		MBAI	W B T M*		TANJUNG MANIS
W A M Y*	UOL	BUOL	W A T J*		ENA			
W A M Z		MANADO SECTOR (FSS)	W A T L*	LKA	LARANTUKA/GEWAYENTANA			
W A O C*	BTW	BATU LICIN	W A T M*	ARD	KALABAHUMALI			
W A O G*		SEBUKU/SEKAPUNG	W A T N*		NAIKLIU			
W A O H*		MEKAR PUTIH	W A T O*	LBJ	LABUAN BAJO/MUTIARA II			
W A O I*	PKN	PANGKALAN BUN/ISKANDAR	W A T R*	RTI	ROTE/LEKUNIK			
W A O K*	KBU	KOTA BARU/STAGEN	W A T S*		SABU/TERDANU			
W A O L*		KUALA PEMBUANG	W A T T	KOE	KUPANG/EL TARI			
W A O M*		MUARA TEWEH/BERINGIN	W A T W*		EWO LEBE			
W A O N*	TJG	TANJUNGWARUKIN	W A T Z		KUPANG SECTOR (FSS)			
W A O O	BDJ	BANJARMASIN/SYAMSUDIN NOOR	W A W B*	BUW	BAU BAU/BETOAMBARI			
W A O P	PKY	PALANGKA RAYA/TJILIK RIWUT	W A W G*		MALIMPUNG			
W A O S*	SMQ	SAMPIT/H. ASAN	W A W H*		AROEPALA/SELAYAR			
W A O T*		TELUK KEPAYANG	W A W I*		MALILI			
W A O U*		BUNTOK/SANGGAU	W A W J*	MJU	MAMUJU/TAMPA PADANG			
W A O W*	TBM	TUMBANG SAMBA	W A W L*		PONGGALUKU			
W A O Z		BANJARMASIN SECTOR (FSS)	W A W M*	MXB	MASAMBA/ANDI JEMMA			
W A P A*	AHI	AMAHAI	W A W P*		KOLAKA/POMALA			
W A P B*		BULA	W A W R*		MUNA/SUGI MANURU			
W A P C*	NDA	BANDA/BRANDANEIRA	W A W S*	SQR	SOROAKO			
W A P D*	DOB	DOBO	W A W T*	TTR	TANA TORAJA/PONGTUKU			
W A P E*	MAL	MANGOLE	W A W W	KDI	KENDARI/WOLTER MONGINSIDI			
W A P G*	NRE	NAMROLE/KISAR						
W A P H*	LAH	LABUHAN/USMAN SADIK						
W A P I*	SXK	SAUMLAKI						
W A P K*	BJK	BENJINA						
W A P L*	LUV	LANGGUR/DUMATUMBUN						
W A P N*	SQN	SANANA						
W A P O*		LARAT						
W A P P	AMQ	AMBON/PATTIMURA						
W A P Q*		KISAR						
W A P R*	NAM	NAMLEA						
			WB - BRUNEI DARUSSALAM					
			W B A K*		ANDUKI/SERIA			
			W B S B	BWN	BRUNEI/INTL			
			WB - MALAYSIA					
			W B F C		KOTA KINABALU ACC/FIC			
			W B G B	BTU	BINTULU			
			W B G C*	BLG	BELAGA			
			W B G D*	LSM	LONG SEMADO			
						WI - INDONESIA		
						W I B B	PKU	PEKANBARU/SULTAN SYARIF KASIM II
						W I B D*	DUM	DUMAI/PINANG KAMPAI
						W I B L*		PELALAWAN
						W I B P*		SEMILINANG/PERANAP
						W I B R*	RKO	SIPORA/ROKOT
						W I B S*	SEQ	BENGKALIS/SUNGAI PAKNING
						W I B T*	TJB	TANJUNG BALAI/SUNGAI BATI
						W I C B		TANGERANG/BUDIARTO
						W I C C	BDO	BANDUNG/HUSEIN SASTRANEGARA
						W I C D*	CBN	CIREBON/PENGGUNG
						W I C J*		SEMPLAK/ATANG SANJAYA
						W I C K*		MARGAHAYU/SULAIMAN
						W I C M*	TSY	TASIKMALAYA/CIBEUREUM
						W I C P*	PWL	PURWOKERTO/WIRASABA
						W I C T	TKG	BANDAR LAMPUNG/RADIN INTEN
						W I D D	BTH	BATAM/HANG NADIM
						W I D E*	PPR	PASIR PANGARAYAN
						W I D N	TNJ	TANJUNG PINANG/KIJANG
						W I D S*	SIQ	SINGKEP/DABO
						W I H F*		JAKARTA/PABELOKAN
						W I H G*		JAKARTA/PULAU PANJANG
						W I H H	HLP	JAKARTA/HALIMPERDANA KUSUMA
						W I H K*		KALIJATI
						W I H L*	CXP	CILACAP/TUNGKUL WULUNG
						W I H P*	PCB	JAKARTA/PONDOK CABE
						W I H R*		PELABUHAN RATU
						W I I F		JAKARTA (ACC/FIC)
						W I I I	CGK	JAKARTA/SOEKARNO HATTA (COMM CENTER)

Location Indicator Indicateur d'emplacement Indicador de lugar Индекс местоположения	IATA IATA IATA IATA	Location Name Nom de l'emplacement Nombre del lugar Название места	Location Indicator Indicateur d'emplacement Indicador de lugar Индекс местоположения	IATA IATA IATA IATA	Location Name Nom de l'emplacement Nombre del lugar Название места	Location Indicator Indicateur d'emplacement Indicador de lugar Индекс местоположения	IATA IATA IATA IATA	Location Name Nom de l'emplacement Nombre del lugar Название места
W I I Z		JAKARTA SECTOR	W M A E*		BIDOR	YA - AUSTRALIA		
W I M A*		LABUHAN BILIK/KAYAMU	W M A H*		GRIK (RMAF)	Y A B A*	ALH	ALBANY
W I M B*	GNS	GUNUNG SITOLI/BINAKA	W M A J*		JENDARATA	Y A D G*		ALDINGA
W I M E*	AEG	PADANG SIDEMPUAN/AEK GODANG	W M A N*		SUNGAI TIANG	Y A G D*	AUD	AUGUSTUS DOWNS
W I M G	PDG	PADANG/TABING	W M A O*		KONG KONG	Y A L A*	MRP	MARLA
W I M H*		MEDAN/HELVEIA	W M A P		KLUANG (RMAF)	Y A L G*		ADELS GROVE
W I M K*		KISARAN/TANAH GAMBUS	W M A Q*		LABIS	Y A M B		AMBERLEY
W I M L*		KISARAN/AEK LOBA	W M A U*	MEP	MERSING	Y A M C*	AXC	ARAMAC
W I M M	MES	MEDAN/POLONIA	W M A V*		MUAR	Y A M K*		ANDAMOOKA
W I M N*		TARUTUNG/SILANGIT	W M A Z*		SEGAMAT	Y A M T*	AMT	AMATA
W I M O		PALAU TELLO/LASONDRE	W M B A*	SWY	SITIAWAN	Y A N G*		WEST ANGELAS
W I M P*		PRAPAT/SIBISA	W M B B*		SUNGEI PETANI	Y A N K*		ANNA CREEK
W I M R*		PEMATANG SIANTAR/GN PAMELA	W M B E*		TEMERLOH	Y A P H*	ABH	ALPHA
W I M S*		SIBOLGA/PINANGSORI	W M B F*		ULU BERNAM	Y A R A*	ARY	ARARAT
W I M T*		TEBING TINGGUPABATU	W M B H*		KROH (RMAF)	Y A R G*	GYL	ARGYLE
W I M Z		MEDAN SECTOR (FSS)	W M B I*	TPG	TAIPING (RMAF)	Y A R K*		ARKAROO LA
W I O B*		BENGGAYANG	W M B J*		JUGRA	Y A R M*	ARM	ARMIDALE
W I O D	TJQ	TANJUNG PANDAN/HANANDJOEDDIN	W M B T*	TOD	PULAU TIOMAN	Y A R S*		ARDROSSAN
W I O G*	NPO	NANGAPINOH	W M F C		KUALA LUMPUR ACC/FIC	Y A R Y*	AAB	ARRABURY
W I O H*		PALOH/IKU	W M G K		GONG KEDAK (RMAF)	Y A T N*		ATHERTON
W I O I*		SINGKAWANG II	W M K A	AOR	ALOR STAR/SULTAN ABDUL HALIM	Y A U R*	AUU	AURUKUN
W I O K*	KTG	KETAPANG/RAHADI USMAN	W M K B	BWH	BUTTERWORTH (RMAF)	Y A Y E*	AYQ	AYERS ROCK
W I O M*	MWK	MATAK	W M K C	KBR	KOTA BHARU/SULTAN ISMAIL PETRA	Y A Y R*	AYR	AYR
W I O N*	NTX	NATUNA/RANAI	W M K D	KUA	KUANTAN (RMAF)			
W I O O	PNK	PONTIANAK/SUPADIO	W M K E	KTE	KERTEH (PETRONAS)	YB - AUSTRALIA		
W I O P*	PSU	PUTUSSIBAU/PANGSUMA	W M K F		SIMPANG (RMAF)	Y B A B*		BARALABA
W I O S*	SQG	SINTANG/SUSILO	W M K I	IPH	IPOH/SULTAN AZLAN SHAH	Y B A D*		BARADINE
W I O Z		PONTIANAK SECTOR (FSS)	W M K J	JHB	JOHOR BAHRU/SULTAN ISMAIL	Y B A F		BRISBANE/ARCHERFIELD
W I P A	DJB	JAMBI/SULTAN THAHA	W M K K	KUL	SEPANG/KL INTERNATIONAL AIRPORT	Y B A R*	BCI	BARCALDINE
W I P B*		LUBUK LINGGAU/SILAMPARI	W M K L	LKG	PULAU LANGKAW/INTL	Y B A S	ASP	ALICE SPRINGS
W I P C*		RIMBO BUJANG	W M K M	MKZ	MALACCA	Y B A U*		BADU IS.
W I P D*		DANAU RANAU/BANDING AGUNG	W M K N	TGG	KUALA TERENGGANU/SULTAN MAHMUD	Y B B B		BRISBANE (FIR/FIC/ACC/COMM/MET/NOF)
W I P E*		TANJUNG ENIM/BANGKO	W M K P	PEN	PENANG/INTL	Y B B N	BNE	BRISBANE/BRISBANE INTL
W I P F*		KUALA TUNGKAL	W M K Q		COLLECTIVE ADDRESS FOR ALL MALAYSIA MILITARY AERONAUTICAL STATIONS	Y B B R		BRISBANE (DISTRICT OFFICE)
W I P G*		MUARA BUNGO	W M K S		KUALA LUMPUR (RMAF)	Y B B T*		BOORT
W I P H*	KRC	DEPATI PARBO/KERINCI	W M K X		COLLECTIVE ADDRESS FOR ALL PENINSULAR MALAYSIA MILITARY AERONAUTICAL STATIONS	Y B B X		BRISBANE (RAAF COM UNIT)
W I P I*		MUARA BUNGO/PASIR MAYANG	W M L H		LUMUT (RMN)	Y B C G	OOO	GOLD COAST
W I P K	PGK	PANGKAL PINANG/DEPATI AMIR	W M P A	PKG	PULAU PANGKOR	Y B C K*	BKQ	BLACKALL
W I P L	BKS	BENGGULU/FATMAWATISOEKARNO	W M P R*	RDN	PAULAU REDANG	Y B C S	CNS	CAIRNS/CAIRNS INTL
W I P M*		MENGGALA/ASTRAKESTRA	W M S A	SZB	SUBANG/SULTAN ABDUL AZIZ SHAH	Y B C V*	CTL	CHARLEVILLE
W I P N*		SERDANG/GLUMBANG				Y B D G*	BXG	BENDIGO
W I P O*		WAY TUBA/GATOT SUBROTO				Y B D V*	BVI	BIRDSVILLE
W I P P	PLM	PALEMBANG/SULTAN MAHMUD BADARUDDIN II				Y B E E*		BEVERLEY
W I P Q*	PDO	PENDOPO				Y B E O*	BTX	BETOOTA
W I P R	RGT	RENGAT/JAPURA	WP - TIMOR-LESTE			Y B G O*	BQW	BALGO HILL
W I P S*		SEKAYU	W P D B*	UAI	SUAI	Y B G R*		BRIDGEWATER
W I P T*		PANDANG PARIAMAN/MINANGKABAU	W P D H*		DILI HELIPORT	Y B H I*	BHQ	BROKEN HILL
W I P U*	MPC	MUKO MUKO	W P D L	DIL	DILI/PRESIDENTE NICOLAU LOBATO INTERNATIONAL AIRPORT	Y B H M	HTI	HAMILTON ISLAND
W I P V*	KLQ	KELUANG	W P E C*	BCH	BAUCAU/CAKUNG	Y B I D*		BINDA
W I P W*		MUARA BELITI	W P O C*	OEC	OEUSSSI	Y B I E*	BEU	BEDOURIE
W I P Z		PALEMBANG SECTOR (FSS)				Y B I R*		BIRCHIP
W I T A*	TPK	TAPAK TUAN/TEUKU CUT ALI	WR - INDONESIA			Y B I U*		BALLIDU
W I T B*		BANDA ACEH/MAIMUN SALEH	W R R R		JAKARTA CITY/JAKARTA DGAC HEAD QUARTER	Y B K E*	BRK	BOURKE
W I T C*	MEQ	MEULABOH/CUT NYAK DIEN				Y B K M*		BROCKMAN
W I T G*		SINABANG/LASIKIN	WS - SINGAPORE			Y B K T*	BUC	BURKETOWN
W I T L*	LSX	LHOK SUKON	W S A C*		CHANGI (RSAF)	Y B L A*	BLN	BENALLA
W I T M*	LSW	LHOK SEUMAWEMALIKUS SALEH	W S A G		SEMBAWANG (RSAF)	Y B L C*		BALCANOONA
W I T N*	SBG	SABANG	W S A H*		AIR OPERATIONS CENTRE (RSAF)	Y B L L*	BLS	BOLLON
W I T S*		SEUMAYAM	W S A P	QPG	PAYA LEBAR (RSAF)	Y B L N*		BUSSELTON
W I T T	BTJ	BANDA ACEH/SLTN ISKANDR MUDA	W S A R		SATCC (RSAF)	Y B L T*		BALLARAT
			W S A T	TGA	TENGAH (RSAF)	Y B M A*	ISA	MOUNT ISA
			W S J C		SINGAPORE ACC/FIC	Y B M C	MCY	MAROOCHYDORE/SUNSHINE COAST
			W S S L	XSP	SELETAR	Y B M I*		BOOMI
			W S S S	SIN	SINGAPORE/CHANGI	Y B M K	MKY	MACKAY
						Y B M Y*		BAMYILI
						Y B N A*	BNK	BALLINA/BYRON GATEWAY
						Y B N S*	BSJ	BAIRNSDALE
WM - MALAYSIA (PENINSULAR) (MALAYSIA)								
W M A A*		BAHAU						
W M A B*		BATU PAHAT						
W M A C*		BENTA						
W M A D*		BENTONG						

Location Indicator Indicateur d'emplacement Indicador de lugar Индекс местоположения	IATA IATA IATA IATA	Location Name Nom de l'emplacement Nombre del lugar Название места	Location Indicator Indicateur d'emplacement Indicador de lugar Индекс местоположения	IATA IATA IATA IATA	Location Name Nom de l'emplacement Nombre del lugar Название места	Location Indicator Indicateur d'emplacement Indicador de lugar Индекс местоположения	IATA IATA IATA IATA	Location Name Nom de l'emplacement Nombre del lugar Название места
Y B O A*		BOONAH	Y C N F*		NIFTY	Y F D N*		FEDERATION
Y B O C*		BOOLEROO CENTRE	Y C N K*	CES	CESSNOCK	Y F L I*	FLS	FLINDERS ISLAND
Y B O I*		BOIGU IS.	Y C N M*	CNB	COONAMBLE	Y F R G*		FREGON
Y B O K*	OKY	OAKEY	Y C N Y*		CENTURY MINE	Y F R T*	FOS	FORREST
Y B O M*		BOMBALA	Y C O E*	CUQ	COEN	Y F T A*		FORRESTANIA
Y B O R*		BORDERTOWN	Y C O H*		COHUNA	Y F T Z*	FIZ	FITZROY CROSSING
Y B O U*	BQL	BOULIA	Y C O M*	OOM	COOMA-SNOWY MOUNTAINS			
Y B P I*		BRAMPTON ISLAND	Y C O O*	CDA	COOINDA	YG - AUSTRALIA		
Y B P N*	PPP	PROSPERINE/WHITSUNDAY	Y C O R*	CWW	COROWA	Y G A D*		GARDEN ISLAND
Y B R F		BRISBANE (REGIONAL FORECAST CENTRE)	Y C R G*	CYG	CORRYONG	Y G A S*		GATTON AIRPARK
Y B R K	ROK	ROCKHAMPTON	Y C R N*		CRANBOURN	Y G A W*		GAWLER
Y B R L*	BOX	BORROLOOLA	Y C R Y*	CDQ	CROYDON	Y G A Y*	GAH	GAYNDAH
Y B R M*	BME	BROOME/BROOME INTL	Y C S V*	KCE	COLLINSVILLE	Y G B I*	GBL	SOUTH GOULBURN ISLAND
Y B R N*	BZD	BALRANALD	Y C T M*	CMD	COOTAMUNDRA	Y G D A*		GOODOOGA
Y B R S*		BARWON HEADS/GEEELONG	Y C U E*	CUY	CUE	Y G D H*	GUH	GUNNEDAH
Y B R W*	BWQ	BREWARRINA	Y C U N*		CUNDERDIN	Y G D I*	GOO	GOONDIWINDI
Y B R Y*		BARIMUNYA	Y C V G*		CALVIN GROVE	Y G D O*		GUNDAROO
Y B S G*		SCHERGER	Y C W A*		COONDEWANNA	Y G D S*	GGD	GREGORY DOWNS
Y B S S*		BACCHUS MARSH	Y C W L*	CCW	COWELL	Y G E L*	GET	GERALDTON
Y B T H*	BHS	BATHURST	Y C W R*	CWT	COWRA	Y G F N*	GFN	GRAFTON
Y B T I*	BRT	BATHURST ISLAND	Y C X A*		COOLOOLA	Y G G E*		GOLDEN GROVE
Y B T L	TSV	TOWNSVILLE/TOWNSVILLE INTL				Y G I B*	GBV	GIBB RIVER
Y B T R*	BLT	BLACKWATER	YD - AUSTRALIA			Y G I G*		GINGIN
Y B U D*	BDB	BUNDABERG	Y D A L*		DALLAS	Y G I L*		GILGANDRA
Y B U N*	BUY	BUNBURY	Y D A Y*	DBY	DALBY	Y G K L*		GREAT KEPPEL IS.
Y B W G*		BRONZEWING	Y D B I*	DRN	DIRRANBANDI	Y G L A*	GLT	GLADSTONE
Y B W N*	ZBO	BOWEN	Y D B R*	DNB	DUNBAR	Y G L B*	GUL	GOULBURN
Y B W P*	WEI	WEIPA	Y D B Y*	DRB	DERBY	Y G L G*		GEELONG
Y B W X*	BWB	BARROW ISLAND	Y D E K*		DENMARK	Y G L I*	GLI	GLEN INNES
Y B Y S*		BEVERLEY SPRINGS	Y D K I*		DUNK IS.	Y G L O*	GLM	GLENORMISTON
			Y D L O*		DARLOT	Y G L S*		GILES
			Y D L Q*	DNQ	DENILIQUN	Y G N B*		GLENBROOK
			Y D L T*	DDN	DELTA DOWNS	Y G O N*		MOUNT GORDON
YC - AUSTRALIA			Y D L V*	DLV	DELISSAVILLE	Y G P T*	GPN	GARDEN POINT
Y C A B*		CABOOLTURE	Y D M G*	DMD	DOOMADGEE	Y G R L*		GREAT LAKES
Y C A G*		CAIGUNA	Y D N I*		DARNLEY ISLAND	Y G R S*		GRANNY SMITH
Y C A H*	CLH	COOLAH	Y D O C*		DOCHRA	Y G T E*	GTE	GROOTE EYLANDT
Y C A R*	CVQ	CARNARVON	Y D O D*		DONALD	Y G T H*	GFF	GRIFFITH
Y C A S*	CSI	CASINO	Y D O P*		DONNINGTON AIRPARK	Y G T N*	GTT	GEORGETOWN (QLD)
Y C B A*	CAZ	COBAR	Y D O R*	DRD	DORUNDA	Y G T O*		GEORGE TOWN (TAS)
Y C B B*	COJ	COONABARABRAN	Y D P D*	DVP	DAVENPORT DOWNS	Y G W A*		GOOLWA
Y C B G*		CAMBRIDGE	Y D P O*	DPO	DEVONPORT	Y G Y M*	GYP	GYMPIE
Y C B P*	CPD	COOBER PEDY	Y D R D*		DRYSDALE RIVER			
Y C B R*	CRB	COLLARENEBRI	Y D R H*	DHD	DURHAM DOWNS	YH - AUSTRALIA		
Y C C A*	CCL	CHINCHILLA	Y D R I*	DRR	DURRIE	Y H A A*		HAASTS BLUFF
Y C C T*		COCONUT IS.	Y D U N*		DUNWICH	Y H A W*		HAWKER
Y C C Y*	CNJ	CLONCURRY	Y D V R*	DKV	DOCKER RIVER	Y H A Y*	HXX	HAY
Y C D E*		COBDEN	Y D W F*		DELAMERE RANGE FACILITY	Y H B A*	HVB	HERVEY BAY
Y C D H*		CADNEY HS	Y D Y S*	DYA	DYSART	Y H B K*		HOLBROOK
Y C D O*	CBX	CONDOBOLIN				Y H I D*	HID	HORN ISLAND
Y C D R*	CUD	CALOUNDRA	YE - AUSTRALIA			Y H L C*	HCQ	HALLS CREEK
Y C D U*	CED	CEDUNA	Y E C H*	ECH	ECHUCA	Y H L S*		HILLSTON
Y C E E*	CVC	CLEVE	Y E L D*	ELC	ELCHO ISLAND	Y H M B*	HMG	HERMANNSTOWN
Y C E L*		CAPELLA	Y E L N*		ELLISTON	Y H M L*	HLT	HAMILTON
Y C E M*		COLDSTREAM	Y E M G*		EROMANGA	Y H O O*	HOK	HOOKEE CREEK
Y C F N*		CLIFTON	Y E M L*	EMD	EMERALD	Y H O T*	MHU	MOUNT HOTHAM
Y C F S		COFFS HARBOUR	Y E N O*		ENOGGERA	Y H P N*	HTU	HOPETOUN
Y C G O*	LLG	CHILLAGOE	Y E R N*	ERB	ERNABELLA	Y H R D*		HUNGERFORD
Y C H T*	CXT	CHARTERS TOWERS	Y E S C*		ESCOTT	Y H S M*	HSM	HORSHAM
Y C I N*	DCN	CURTIN	Y E S P*	EPR	ESPERANCE	Y H U G*	HGD	HUGHENDEN
Y C K I*	CKI	CROKER ISLAND	Y E U O*		EULO			
Y C K N*	CTN	COOKTOWN	Y E V D*	EVH	EVANS HEAD	YI - AUSTRALIA		
Y C L Q*		CAPE LEVEQUE	Y E X M*		EXMOUTH	Y I D K*	IDK	INDULKANA
Y C M H*		CAMDEN HAVEN				Y I F L*	IFL	INNISFAIL
Y C M M*		CUMMINS TOWN				Y I F Y*	IFF	IFFLEY
Y C M T*	CMQ	CLERMONT	YF - AUSTRALIA			Y I G M*	IGH	INGHAM
Y C M U*	CMA	CUNNAMULLA	Y F B S*	FRB	FORBES	Y I K M*	IKP	INKERMAN
Y C M W*		CAMOOEWAL	Y F D F*		FORTESCUE DAVE FORREST			

Location Indicator Indicateur d'emplacement Indicador de lugar Индекс местоположения	IATA IATA IATA	Location Name Nom de l'emplacement Nombre del lugar Название места	Location Indicator Indicateur d'emplacement Indicador de lugar Индекс местоположения	IATA IATA IATA	Location Name Nom de l'emplacement Nombre del lugar Название места	Location Indicator Indicateur d'emplacement Indicador de lugar Индекс местоположения	IATA IATA IATA	Location Name Nom de l'emplacement Nombre del lugar Название места
Y I L F*		ILFRACOMBE	Y L O H*		LOUTH	Y M N Y*	OXY	MORNEY
Y I M B*		KIMBA	Y L O R*	LOA	LORRAINE	Y M O G*	MMG	MOUNT MAGNET
Y I M T*		INNAMINCKA TOWNSHIP	Y L O X*		LOXTON	Y M O O*	OOR	MOORABERREE
Y I N J*	INJ	INJUNE	Y L R D*	LHG	LIGHTNING RIDGE	Y M O R*	MRZ	MOREE
Y I N N*	INM	INNAMINCKA	Y L R E*	LRE	LONGREACH	Y M O U*		MOURA
Y I S F*	ISI	ISISFORD	Y L S T*	LER	LEINSTER	Y M P A*	MIN	MINNIPA
Y I T T*		MITTA MITTA	Y L T N*	LVO	LAVERTON (WA)	Y M P C*		POINT COOK
Y I V L*		INVERELL	Y L T V*	LTB	LATROBE VALLEY	Y M R B*	MOV	MORANBAH
Y I V O*		IVANHOE	Y L Z I*		LIZARD ISLAND	Y M R E*	RRE	MARREE
						Y M R F		MELBOURNE (REGIONAL FORECAST CENTRE)
YJ - AUSTRALIA			YM - AUSTRALIA			Y M R W*	MWB	MORAWA
Y J A B*	JAB	JABIRU	Y M A A*		MABUIAG IS.	Y M R Y*	MYA	MORUYA
Y J B Y*		JERVIS BAY	Y M A E*		MURRAY/MER ISLAND	Y M S F*		MOUNT SANFORD STN
Y J D A*	JUN	JUNDAH	Y M A V	AVV	AVALON	Y M T B*	UTB	MUTTABURRA
Y J E R*		JERILDIERIE	Y M A Y	ABX	ALBURY	Y M T G*	MGB	MOUNT GAMBIER
Y J I N*		JINDABYNE	Y M B A*	MRG	MAREEBA	Y M T I*	ONG	MORNINGTON ISLAND
Y J L C*	JCK	JULIA CREEK	Y M B D*		MURRAY BRIDGE	Y M T O*	MNQ	MONTO
Y J N B*		JURIEN BAY	Y M B L*	MBB	MARBLE BAR	Y M U L*		MURRAY FIELD
Y J U N*		JUNDEE	Y M B T*		MOUNT BEAUTY	Y M U R*		MURWILLUMBAH
Y J V S*		JERVOIS	Y M B U*		MARYBOROUGH (VIC)	Y M W A*	MXU	MULLEWA
			Y M C L*		MOUNT COOLON	Y M Y B*	MBH	MARYBOROUGH (QLD)
			Y M C O*	XMC	MALLACOOTA	YN - AUSTRALIA		
			Y M C T*	MLR	MILLICENT	Y N A P*	NMR	NAPPA MERRIE
			Y M D A*		MUNDUBBERA	Y N A R*	NRA	NARRANDERA
			Y M D G*	DGE	MUDGEES	Y N B R*	NAA	NARRABRI
			Y M D N*		MERREDIN	Y N E P*		NORTHERN PENINSULA
			Y M D Y*		MOUNT BUNDEY	Y N E Y*		NELLY BAY
			Y M E I*		MEREENIE	Y N G B*		NAGAMBIE
			Y M E K*	MKR	MEEKATHARRA	Y N G U*	RPM	NGUKURR
			Y M E L*		MELTON	Y N H L*		NHILL
			Y M E N	MEB	MELBOURNE/ESSENDON	Y N R B*		NAREMBEEN
			Y M E R*	MIM	MERIMBULA	Y N R C*	NAC	NARACOORTE
			Y M E S	SXE	EAST SALE	Y N R G*		NARROGIN
			Y M F D*		MANSFIELD	Y N R H*		NEWCASTLE REGIONAL HELIPORT
			Y M G B*	MGT	MILINGIMBI	Y N R M*	QRM	NARROMINE
			Y M G D*	MNG	MANINGRIDA	Y N R V*		RAVENSTHORPE
			Y M G I*		MUNGINDI	Y N S H*		NOOSA
			Y M G R*	MGV	MARGARET RIVER STN	Y N S M*	NSM	NORSEMAN
			Y M G T*	MQZ	MARGARET RIVER	Y N T M*		NORTHAM
			Y M H B	HBA	HOBART	Y N T N*	NTN	NORMANTON
			Y M H F		HOBART (REGIONAL FORECASTING CENTRE)	Y N U B*		NULLARBOR MOTEL
			Y M H L*		MOUNT HOLLAND	Y N U L*	NLL	NULLAGINE
			Y M H O*	MHO	MOUNT HOUSE	Y N U M*	NUB	NUMBULWAR
			Y M H U*	MCV	MCARTHUR RIVER MINE	Y N W N*	ZNE	NEWMAN
			Y M H W*		MOUNT HOWITT	Y N Y N*	NYN	NYNGAN
			Y M I A*	MYL	MILDURA	YO - AUSTRALIA		
			Y M I B*		MINTABIE	Y O A Y*		OAKY CREEK
			Y M I G*		MITTAGONG	Y O E N*	OPI	OENPELLI
			Y M I T*	MTQ	MITCHELL	Y O L A*		COLAC
			Y M J M*	MJP	MANJIMUP	Y O L D*	OLP	OLYMPIC DAM
			Y M K T*		EMKAYTEE	Y O L W*		ONSLAW
			Y M L S*		MILES	Y O O D*	ODD	ODNADATTA
			Y M L T	LST	LAUNCESTON	Y O O M*	MOO	MOOMBA
			Y M M B	MBW	MELBOURNE/MOORABBIN	Y O R B*	RBS	ORBOST
			Y M M C		MELBOURNE (WORLD MET CENTRE, BUREAU OF METEOROLOGY)	Y O R G*	OAG	ORANGE
			Y M M I*		MURRIN-MURRIN	Y O R R*		ORROROO
			Y M M L	MEL	MELBOURNE/MELBOURNE INTL	Y O S B*		OSBORNE MINE
			Y M M M		MELBOURNE ACC/FIC	YP - AUSTRALIA		
			Y M M N*		MILLMERRAN	Y P A D	ADL	ADELAIDE/ADELAIDE INTL
			Y M M R		MELBOURNE (DISTRICT OFFICE)	Y P A G*	PUG	PORT AUGUSTA
			Y M M U*	MMM	MIDDLEMOUNT	Y P A M*	PMK	PALM ISLAND
			Y M M X		MELBOURNE (RAAF TELECOM UNIT)	Y P A R		ADELAIDE (DISTRICT OFFICE)
			Y M N D*	MTL	MAITLAND	Y P A X		ADELAIDE/EDINBURGH (RAAF COM UNIT)
			Y M N E*	WME	MOUNT KEITH			
			Y M N G*		MANGALORE			
			Y M N K*	ONR	MONKIRA			

Location Indicator Indicateur d'emplacement Indicador de lugar Индекс местоположения	IATA IATA IATA IATA	Location Name Nom de l'emplacement Nombre del lugar Название места	Location Indicator Indicateur d'emplacement Indicador de lugar Индекс местоположения	IATA IATA IATA IATA	Location Name Nom de l'emplacement Nombre del lugar Название места	Location Indicator Indicateur d'emplacement Indicador de lugar Индекс местоположения	IATA IATA IATA IATA	Location Name Nom de l'emplacement Nombre del lugar Название места
Y P A Y*		PAPUNYA	Y R T P*	RTP	RUTLAND PLAINS	Y T I B*	TYB	TIBOOURRA
Y P B O*	PBO	PARABURDOO				Y T K S*		TOORAK RESEARCH STN
Y P C C*	CCK	COCOS (KEELING) ISLAND INTL	YS - AUSTRALIA			Y T L P*		TILPA
Y P C E*		POONCARIE	Y S A R		AUSTRALIAN SEARCH AND RESCUE (AUSSAR), CANBERRA	Y T M B*		TAMBO
Y P D M		DARWIN (REGIONAL FORECASTING CENTRE)	Y S B K	BWU	SYDNEY/BANKSTOWN	Y T M N*		TANAMI
Y P D N	DRW	DARWIN/DARWIN INTL	Y S C A		CIVIL AVIATION SAFETY AUTHORITY (CASA)	Y T M O*		THE MONUMENT
Y P E A		PEARCE	Y S C B	CBR	CANBERRA	Y T M U*	TUM	TUMUT
Y P E C*	BEO	AEROPELICAN	Y S C N	CDU	CAMDEN	Y T N G*	THG	THANGOOL
Y P E D		EDINBURGH	Y S C O*	NSO	SCONE	Y T N K*	TCA	TENNANT CREEK
Y P E F*		PENFIELD	Y S C R*	SQC	SOUTHERN CROSS	Y T O C*	TCW	TOCUMWAL
Y P F T*		POLO FLAT	Y S D U*	DBO	DUBBO	Y T O T*		TOTTENHAM
Y P G V*	GOV	GOVE	Y S E N*		SERPENTINE	Y T Q Y*		TORQUAY
Y P I D*		PHILLIP ISLAND	Y S E N*	SGO	ST GEORGE	Y T R E*	TRO	TAREE
Y P I R*	PPI	PORT PIRIE	Y S G E*		SOUTH GRAFTON	Y T S T*		TRUSCOTT - MUNGALALI
Y P J T	JAD	PERTH/JANDAKOT	Y S G R*		SINGLETON	Y T T I*		TROUGHTON ISLAND
Y P K A*	KTA	KARRATHA	Y S G T*	ZGL	SOUTH GALWAY	Y T W B*	TWB	TOOWOOMBA
Y P K G*	KGI	KALGOORLIE-BOULDER	Y S H G*		SHAY GAP	Y T W N*		TOORAWEEAH
Y P K L*		PUCKAPUNYAL	Y S H K*	MJK	SHARK BAY	Y T Y A*		TYABB
Y P K S*	PKE	PARKES	Y S H O		AIRSERVICES AUSTRALIA, CANBERRA	YU - AUSTRALIA		
Y P K T*	PKT	PORT KEATS	Y S H R*		SHUTE HARBOUR	Y U D A*		UNDARA
Y P K U*	KNX	KUNUNURRA	Y S H T*	SHT	SHEPPARTON	Y U D G*		URANDANGI
Y P L C*	PLO	PORT LINCOLN	Y S H W*		HOLSWORTHY	Y U N Y*	CZY	CLUNY
Y P L M*	LEA	LEARMONTH	Y S I I*		SAIBAI ISLAND	YV - AUSTRALIA		
Y P L U*		PLUTONIC GOLD MINE	Y S L K*		SEA LAKE	Y V R D*	VCD	VICTORIA RIVER DOWNS
Y P M H*		PROMINENT HILL	Y S M I*	SIO	SMITHTON	Y V R S*	VNR	VANROOK STATION
Y P M P*	EDR	PORMPURAAW	Y S M O		AUSTRALIAN MARITIME SAFETY AUTHORITY (AMSA)	YW - AUSTRALIA		
Y P M Q*	PQQ	PORT MACQUARIE	Y S N B*	SNB	SNAKE BAY	Y W A G*		WANAARING
Y P N N*		PINNAROO	Y S N F*	NLK	NORFOLK ISLAND	Y W A V*		WAVE HILL
Y P N P*		PURNULULU	Y S N W	NOA	NOWRA	Y W B I*		WARRABRI
Y P O D*	PTJ	PORTLAND	Y S P E*	SNH	STANTHORPE	Y W B L*	WMB	WARRNAMBOOL
Y P O K*		POREPUNKAH	Y S P I*		SPRINGSURE	Y W B N*		WEDDERBURN
Y P P D*	PHE	PORT HEDLAND	Y S P K*		SPRING CREEK	Y W B R*		WARBURTON
Y P P F		ADELAIDE/PARAFIELD	Y S P T*	SHQ	SOUTHPORT	Y W B S*		WARRABER ISLAND
Y P P H	PER	PERTH/PERTH INTL	Y S R D*		SUNRISE DAM	Y W C A*	WIO	WILCANNIA
Y P P R		PERTH (DISTRICT OFFICE)	Y S R F		SYDNEY (REGIONAL FORECASTING CENTRE)	Y W C K*		WARWICK
Y P R F		PERTH (REGIONAL FORECASTING CENTRE)	Y S R I		RICHMOND (NSW)	Y W D G*		WINDARLING
Y P R M		ADELAIDE (REGIONAL FORECASTING CENTRE)	Y S R N*	SRN	STRAHAN	Y W D H*	WNR	WINDORAH
Y P T N*	KTR	TINDAL	Y S S R		SYDNEY (DISTRICT OFFICE)	Y W D L*	WON	WONDOOLA
Y P U G*		PUNGALINA	Y S S X		SYDNEY (RAAF COM UNIT)	Y W E L*		WELLINGTON
Y P W R*	UMR	WOOMERA	Y S S Y	SYD	SYDNEY/SYDNEY (KINGSFORD SMITH) INTL	Y W G T*	WGT	WANGARATTA
Y P X M*	XCH	CHRISTMAS ISLAND	Y S T A*		ST ARNAUD	Y W H A*	WYA	WHYALLA
YQ - AUSTRALIA			Y S T H*	HLS	ST HELENS	Y W H C*		WHITE CLIFFS
Y Q D I*	UIR	QUIRINDI	Y S T O*		STONEHENGE	Y W H P*		WAHRING FIELD
Y Q L P*	ULP	QUILPIE	Y S T W	TMW	TAMWORTH	Y W I S*		WOLLONGONG HELIPORT
Y Q N S*	UEE	QUEENSTOWN	Y S W B*		SWAN BAY	Y W I S*		WILLIAMSON
Y Q R N*		QUORN	Y S W G	WGA	WAGGA WAGGA	Y W K B*	WKB	WARRACKNABEAL
YR - AUSTRALIA			Y S W H*	SWH	SWAN HILL	Y W K I*		WAIKERIE
Y R B K*		ROBERTSON BARRACKS	Y S W L*	SWC	STAWELL	Y W K W*		WARKWORTH
Y R E D*		REDCLIFFE	YT - AUSTRALIA			Y W L G*	WGE	WALGETT
Y R E N*	RMK	RENMARK	Y T A A*	XTR	TARA	Y W L M	NTL	WILLIAMTOWN
Y R I D*		RIDDELL	Y T A M*	XTO	TAROOM	Y W L U*	WUN	WILUNA
Y R L L*		ROLLESTON	Y T B B*		TUMBY BAY	Y W M C*		WILLIAM CREEK
Y R M D*	RCM	RICHMOND (QLD)	Y T B R*	TBK	TIMBER CREEK	Y W M P*	WPK	WROTHAM PARK
Y R N G*	RAM	RAMINGINING	Y T D N*		TOORADIN	Y W N D*	WDI	WONDAI
Y R N S*		ROYAL NORTH SHORE	Y T D R*	TDR	THEODORE	Y W N T*		WESTMEAD NETS BASE HOSP.
Y R O B*		ROBINHOOD	Y T E E*		TREPELL	Y W O L*	WOL	WOLLONGONG
Y R O I*	RBC	ROBINVALE	Y T E F*	TEF	TELFER	Y W R L*		WARIALDA
Y R O M*	RMA	ROMA	Y T E M*	TEM	TEMORA	Y W R N*	QRR	WARREN
Y R P A*		ROYAL PRINCE ALFRED HOSPITAL	Y T F A*		TRURO FLAT AIRPARK	Y W S G*		WATTS BRIDGE
Y R S B*	RSB	ROSEBERTH	Y T G M*	XTG	THARGOMINDAH	Y W S L*	SXE	WEST SALE
Y R S H*		ROSEHILL HELIPORT	Y T G T*		THE GRANITES	Y W S T*		WESTMEAD
Y R S Y*		ROMSEY	Y T H Y*	TYG	THYLUNGRA	Y W T L*		WATERLOO (NT)
Y R T I*	RTS	ROTTNEST ISLAND				Y W T N*	WIN	WINTON
						Y W T O*		WENTWORTH

Location Indicator Indicateur d'emplacement Indicador de lugar Индекс местоположения	IATA IATA IATA	Location Name Nom de l'emplacement Nombre del lugar Название места	Location Indicator Indicateur d'emplacement Indicador de lugar Индекс местоположения	IATA IATA IATA	Location Name Nom de l'emplacement Nombre del lugar Название места	Location Indicator Indicateur d'emplacement Indicador de lugar Индекс местоположения	IATA IATA IATA	Location Name Nom de l'emplacement Nombre del lugar Название места
Z M T L	TNZ	TOSONTSENGEL	Z S S S	SHA	SHANGHAI/HONGQIAO	Z W S S*	SXJ	SHANSHAN
Z M U B	ULN	ULAANBAATAR	Z S S Z*	SZV	SUZHOU	Z W T C	TCG	TACHENG
Z M U G	ULO	ULAANGOM	Z S T N		JINAN CITY	Z W T N	HTN	HOTAN/HOTAN
Z M U H	UNR	UNDURKHAAN	Z S T X	TXN	HUANGSHAN/TUNXI	Z W T P*		TURPAN
Z M U L	ULG	ULGI	Z S W F	WEF	WEIFANG	Z W U Q		URUMQI FIR
			Z S W H	WEH	WEIHAIDASHUIPO	Z W W W	URC	URUMQI/DIWOPU
ZP - CHINA			Z S W U*	WHU	WUHU	Z W Y N	YIN	YINING
Z P B S	BSD	BAOSHAN	Z S W X*	WUX	WUXI			
Z P D L	DLU	DALI/HUANGCAOBA	Z S W Y	WUS	WUYISHAN	ZY - CHINA		
Z P D Q	DIG	DIQING/ZHONGDIAN	Z S W Z	WNZ	WENZHOU	Z Y A S*	AOG	ANSHAN
Z P G M*		GENGMA	Z S X Y*		XINZHU	Z Y B L		BEILING
Z P J H	JHG	XISHUANGBANNA/GASA	Z S X Z	XUZ	XUZHOU/GUANYIN	Z Y B X*		BENXI
Z P K M		KUNMING FIR	Z S Y N	YNZ	YANCHENG	Z Y C C	CGQ	CHANGCHUN/LONGJIA
Z P L C	LNJ	LINCANG/BOSHANG	Z S Y T	YNT	YANTAI/LAISHAN	Z Y C H	CNI	CHANGHAI
Z P L J	LJG	LJIANG/SANYI	Z S Y W	YIW	YIWU	Z Y C Y	CHG	CHAORYANG
Z P L X*	LUM	LUXI	Z S Y Z*		YANGZHOU	Z Y D D	DDG	DANDONG/LANGTOU
Z P M S		LUXI/MANGSHI	Z S Z S	HSN	ZHOUSHAN/ZHUJIAJIAN	Z Y D H*		DUNHUA
Z P P P	KMG	KUNMING/WUJIABA				Z Y F C*		FENGCHENG
Z P S M	SYM	SIMAO	ZU - CHINA			Z Y F S*		FUSHUN
Z P W N*		WEINING	Z U B D	BPX	CHANGDU/BANGDA	Z Y F X*		FUXIN
Z P X F*		XIFENG	Z U C D		CHANGDU	Z Y G H*		GENHE/HAOLIBAO
Z P Y M*	YUA	YUANMOU	Z U C K	CKG	CHONGQING/JIANGBEI	Z Y H B	HRB	HARBIN/TAIPING
Z P Z T	ZAT	ZHAOTONG	Z U D F*		DAOFU	Z Y H C*		HAICHENG
			Z U D S		CHENGDU CITY	Z Y H E	HEK	HEIHE
ZS - CHINA			Z U D X	DAX	DAXIAN/HESHIBA	Z Y H L*		HULUDAO
Z S A M	XMN	XIAMEN/GAOQI	Z U D Z*	DZU	DAZU	Z Y J D*		JAGDAQI
Z S A Q	AQG	ANQING	Z U F J*		FUJIACHANG	Z Y J L	JIL	JILIN/ERTAIZI
Z S B B*	BFU	BENGBU	Z U F L*		FULING	Z Y J M	JMU	JIAMUSI/JIAMUSI
Z S B Z*		YUNHE	Z U G H	GHN	GUANGHAN	Z Y J Z	JNZ	JINZHOU
Z S C F*		XUEJIADAO	Z U G U	GYS	GUANGYUAN/PANLONG	Z Y L Y*		LIAOYANG
Z S C G	CZX	CHANGZHOU/BENNIU	Z U G Y	KWE	GUIYANG/LONGDONGBAO	Z Y M D	MDG	MUDANJIANG/HAILANG
Z S C N	KHN	NANCHANG/CHANGBEI	Z U J Z	JZH	JIUZHAIGOU	Z Y N J*		NENJIANG
Z S C X*		HUANGXIAN	Z U L P	LIA	WANXIAN/LIANGPING	Z Y P J*		PANJIN
Z S C Z*		TONGLU	Z U L S	LXA	LHASA/GONGGAR	Z Y Q Q	NDG	QIQIHAR/SANJIAZI
Z S D Y	DOY	DONGYING	Z U L Z	LZO	LUZHOU/LANTIAN	Z Y R D*		CHANGCHUN/ERDAOHEZI
Z S F Y	FUG	FUYANG	Z U M Y	MIG	MIANYANG/NANJIAO	Z Y S H		SHENYANG FIR
Z S F Z	FOC	FUZHOU/CHANGLE	Z U N C	NAO	NANCHONG	Z Y S Y		SHENYANG CITY
Z S G Z	KOW	GANZHOU/HUANGJIN	Z U S N		SUINING	Z Y T H*		TAHE
Z S H A		SHANGHAI FIR	Z U T R	TEN	TONGREN/DAXING	Z Y T L	DLC	DALIAN/ZHOUSHUIZI
Z S H C	HGH	HANGZHOU/XIAOSHAN	Z U U U	CTU	CHENGDU/SHUANGLIU	Z Y T N*	TNH	TONGHUA
Z S J A*	KNC	JIAN	Z U W F*		WUFENGXI	Z Y T X	SHE	SHENYANG/TAOXIAN
Z S J D	JDZ	JINGDEZHEN/LOUJIA	Z U W X	WXN	WANXIAN	Z Y X C*	XEN	XIANGCHENG
Z S J G	JNG	JINING	Z U X C	XIC	XICHANG/QUINGSHAN	Z Y Y C*	LDS	YICHUN
Z S J J	JIU	JIUJIANG/LUSHAN	Z U X J		XINJIN	Z Y Y J	YNJ	YANJI/YANJI
Z S J N	TNA	JINAN/YAOQIANG	Z U X Y*		XUYONG	Z Y Y K*		YINGKOU
Z S J U		QUUZHOU	Z U Y B	YBP	YIBIN/CAIBA	Z Y Y L*	YLN	YILAN
Z S L C*		LUCHENG	Z U Z Y*	ZYI	ZUNYI	Z Y Y Y		SHENYANG/DONGTA
Z S L G	LYG	LIANYUNGANG/BAITABU						
Z S L Q	HYN	HUANGYAN/LUQIAO	ZW - CHINA					
Z S L R*		LISHUI	Z W A K	AKU	AKSU/WENSU			
Z S L S	LUZ	LUSHAN	Z W A T	AAT	ALTAY			
Z S L T*		LONGTIAN	Z W A X*		AXIALASHANKOU			
Z S L Y	LYI	LINYI/MUBULING	Z W C M	IQM	QIEMO			
Z S N B	NGB	NINGBO/LISHE	Z W F K*		FUKANG			
Z S N H		NANHUI	Z W F Y	FYN	FUYUN/KEKETUOHAI			
Z S N J	NKG	NANJING/LUKOU	Z W H M*	HMI	HAMI			
Z S N T	NTG	NANTONG/XINGDONG	Z W H Z		SHIHEZI			
Z S O F	HFE	HEFEI/LUOGANG	Z W J H*		JINGHE			
Z S P D	PVG	SHANGHAI/PUDONG	Z W K C	KCA	KUQA			
Z S P X*		PIXIAN	Z W K L	KRL	KORLA			
Z S Q D	TAO	QINGDAO/LIUTING	Z W K M*	KRY	KARAMAY			
Z S Q Z	JJN	JINJIANG	Z W M L*		MALAN			
Z S R F*		NANFENG	Z W M Q*		MIQUAN			
Z S R G*	RUG	RUGAO	Z W Q J*		QIJIAOJING			
Z S S A		SHANGHAI CITY	Z W Q T*		QITAI			
Z S S L		SHANGHAI/LONGHUA	Z W S C*		SHACHE			
Z S S R*		SHANGRAO	Z W S H	KHG	KASHI/KASHI			

ADDRESSES OF CENTRES IN CHARGE OF FIR/UIR*
(cf. Foreword, paragraph 5)

ADRESSES DES CENTRES CHARGÉS DES FIR/UIR*
(cf. Avant-propos, paragraphe 5)

DIRECCIONES DE LOS CENTROS ENCARGADOS DE LAS FIR/UIR*
(Véase Preámbulo, párrafo 5)

**АДРЕСА ЦЕНТРОВ, ОТВЕТСТВЕННЫХ ЗА РАЙОН ПОЛЕТНОЙ
ИНФОРМАЦИИ/ВЕРХНИЙ РАЙОН ПОЛЕТНОЙ ИНФОРМАЦИИ***
(см. предисловие, пункт 5)

* When addressing ATS messages to the ATS Centre in charge of an FIR or a UIR, one of the following four-letter designators should be added to the location indicator to complete the addressee indicator:
if the message is related to an IFR flight: ZQZX
if the message is related to a VFR flight: ZFZX

* L'un des indicatifs à quatre lettres ci-après doit être utilisé pour compléter l'indicateur d'emplacement du destinataire lorsque des messages ATS sont adressés au Centre ATS chargé d'une FIR ou d'une UIR :
si le message concerne un vol IFR : ZQZX
si le message concerne un vol VFR : ZFZX

* Cuando se envían mensajes ATS a los Centros ATS encargados de una FIR o UIR, deberá agregarse uno de los siguientes designadores de cuatro letras para completar el indicador del destinatario:
en un mensaje relativo a un vuelo IFR: ZQZX
en un mensaje relativo a un vuelo VFR: ZFZX

* При направлении сообщений ОВД в центр ОВД, ответственный за FIR/UIR, для заполнения указателя адреса к указателям местоположения следует добавлять следующие четырехбуквенные кодовые обозначения:
если сообщение касается полета по ППП: ZQZX
если сообщение касается полета по ПВП: ZFZX

UL = Upper Limit ≡ Limite supérieure ≡ Límite superior ≡ Верхняя граница района полетной информации

<i>Flight information region</i>	<i>Centre in charge</i>	<i>Location indicator</i>	<i>Flight information region</i>	<i>Centre in charge</i>	<i>Location indicator</i>
<i>Région d'information de vol</i>	<i>Centre chargé</i>	<i>Indicateur d'emplacement</i>	<i>Région d'information de vol</i>	<i>Centre chargé</i>	<i>Indicateur d'emplacement</i>
<i>Región de información de vuelo</i>	<i>Centro encargado</i>	<i>Indicador de lugar</i>	<i>Región de información de vuelo</i>	<i>Centro encargado</i>	<i>Indicador de lugar</i>
<i>Район полетной информации</i>	<i>Центры, ответственные за</i>	<i>Указатели местоположения</i>	<i>Район полетной информации</i>	<i>Центры, ответственные за</i>	<i>Указатели местоположения</i>
Abidjan FIR	Abidjan ACC	DIII	Anchorage FIR/Oceanic FIR	Anchorage ATCC	PAZA
Accra FIR/UIR	Accra ACC	DGAC	Ankara FIR	Ankara ACC/FIC	LTA A
	Accra FIC	DGFC	Antananarivo FIR	Antananarivo ACC/FIC	FMMM
Addis Ababa FIR	Addis Ababa ACC/FIC	HAAA	—Comores Sector		
Aix-en-Provence	Aix-en-Provence (Marseille ACC)	LFMM	(UL; FL 95)	Moroni FIC	FMCH
(Marseille FIC/ACC/UAC/CCER)			Antofagasta FIR	Antofagasta ACC/FIC	SCFZ
Aktubinsk FIR	Aktubinsk ACC	UATT	Arkhangelsk/Talagi FIR	Arkhangelsk/Talagi ACC	ULAA
Albuquerque FIR	Albuquerque ATCC	KZAB	Ashgabat FIR	Ashgabat	UTAA
Alger FIR	Alger FIC	DAAA	Asmara Sector	Asmara ACC	HHA A
Almaty FIR	Almaty ACC	UAAA	Astrakhan FIR	Astrakhan ACC	URWA
Amazonica FIR	Amazonica ACC	SBAZ	Asunción FIR/UIR	Asunción ACC/FIC	SGFA
Ambon Sector	Ambon FSS	WAPZ	Athinaí FIR/Hellas UIR	Athinaí ACC/FIC	LGGG
Anderma FIR	Anderma ACC	ULDD		Makedonia ACC/FIC	LGMD
Amman FIR	Amman ACC/FIC	OJAC	Atlanta FIR	Atlanta ATCC	KZTL
Amsterdam FIR	Amsterdam ACC/FIC	EHA A	Atlantico FIR	Atlantico ACC	SBA O
Anadyr FIR	Anadyr ACC	UHMA	Auckland Oceanic FIR	Auckland OAC	NZZO

Flight information region	Centre in charge	Location indicator	Flight information region	Centre in charge	Location indicator
Baghdad FIR	Baghdad ACC (North of • Au nord de • Al norte de: 3200N)	ORBB	Chokurdakh FIR	Chokurdakh ACC	UESO
	Basrah ACC (South of • Au sud de • Al sur de: 3200N)	ORMM	Christchurch FIR	Christchurch ACC/FIC	NZZC
Bahrain FIR/UIR	Kuwait ACC (Kuwait CTA)	OKAC	Cleveland FIR	Cleveland ATCC	KZOB
	Bahrain ACC	OBBB	Colombo FIR	Colombo FIC	VCCC
	Kuwait ACC (Kuwait CTA)	OKAC	Comodoro Rivadavia FIR	Comodoro Rivadavia ACC	SAVF
Baku FIR	Baku ACC	UBBB	Comodoro Rivadavia UIR	Comodoro Rivadavia ACC	SAVU
Bali Sector	Bali FSS	WADZ	Congo Democratique FIR	Congo Democratique FIR	FZZA
Balikpapan Sector	Balikpapan FSS	WALZ	Córdoba FIR	Córdoba ACC	SACF
Bangkok FIR	Bangkok ACC/FIC	VTBB	Córdoba UIR	Córdoba ACC	SACU
Banjarmasin Sector	Banjarmasin FSS	WA0Z	Curaçao FIR	Curaçao ACC/FIC	TNCF
Barcelona FIR	Barcelona FIC	LECB	Curiçba FIR	Curiçba ACC	SBCW
Barcelona UIR	Barcelona UIC	LECB			
Bamaul FIR	Bamaul ACC	UNBB	Dakar FIR	Dakar FIR	GOOO
Barranquilla FIR/UIR	Barranquilla ACC	SKEC	Dakar Oceanic FIR	Dakar FIC	GOOO
(UL: FL 200)			Dam FIR	Dam ACC	OSTT
(cf. Bogotá UIR)			Dar es-Salaam FIR/UIR	Dar es-Salaam ACC/FIC	HTDC
Batagay FIR	Batagay ACC	UEBB	Delhi FIR	Delhi ACC/FIC	VIDF
Beijing FIR	Beijing ACC	ZBPE	Denver FIR	Denver ATCC	KZDV
Beira FIR	Beira ACC/FIC	FQBE	Dhaka FIR	Dhaka FIC	VGFR
Beirut FIR	Beirut ACC	OLBB	Douala FIR	Douala ACC/COM	FKKK
Beograd FIR/UIR	Beograd ACC	LYBA	Durban FIR	Durban FIC	FADN
Beryozovo FIR	Beryozovo ACC	USHB	Dushanbe FIR	Dushanbe ACC	UTDD
Biak Sector	Biak FSS	WABZ	Dzhezkazgan FIR	Dzhezkazgan ACC	UAKD
-Jayapura Sector	Jayapura FSS	WAJZ			
Bishkek FIR	Bishkek ACC	UAFM	Edmonton FIR	Edmonton ACC	CZEG
Blagoveshchensk FIR	Blagoveshchensk ACC	UHBB	Emirates FIR	Emirates ACC	OMAE
Bloemfontein FIR	Bloemfontein FIC	FABL	Entebbe FIR	Entebbe ACC	HUEN
Bodaybo FIR	Bodaybo ACC	UIKB	Ezeiza FIR	Ezeiza ACC/FIR	SAEF
Bodø FIC/OFIR	Bodø ATCC	ENOB	Ezeiza UIR	Ezeiza ACC/UIR	SAEU
Bogotá FIR/UIR	Bogotá ACC	SKED			
Bordeaux FIR (UL: FL 195)	Bordeaux ACC	LFBB	FDPS 1	Langen FIR	EDFF
Boston FIR	Boston ATCC	KZBW	FDPS 2	Langen FIR	EDLL
Brasilia FIR	Brasilia ACC	SBSB	Finland FIR	Finland UIR	EFIN
Bratislava FIR	Bratislava ACC	LZBB	Fort Worth FIR	Fort Worth ATCC	KZFW
Bratsk FIR	Bratsk ACC	UIBB	France UIR	Bordeaux UAC	LFBB
Brazzaville FIR	Brazzaville ACC/FIC	FCCC		Brest UAC	LFRR
Bremen FIR	Bremen ACC/FIC	EDWW		Marseille UAC	LFMM
Brest FIR (UL: FL 195)	Brest ACC	LFRR		Paris UAC	LFFF
Brindisi FIR/UIR	Brindisi FIC	LIBB		Reims UAC	LFEE
(UL: FL 245)			Fukuoka FIR	Fukuoka/JCAB Air Traffic Management Center, AFTN/AMHS COM Center	RJJJ
(cf. Italia UIR)					
Brisbane FIR	Brisbane ACC/FIC	YBBB			
Bruxelles FIR (UL: FL 195)	Bruxelles ACC/FIC	EBBU	Gaborone FIR	Gaborone ACC	FBGR
Bruxelles UIR (1)	Maastricht UAC	EDYY	Gander FIR	Gander ACC	CZQX
București FIR	București FIC	LRBB	Geneve FIR/UIR	Geneve ACC	LSAG
Bujumbura FIR (2)	Bujumbura FIC	HBBA	Gigansk FIR	Gigansk ACC	UEVV
			Guangzhou FIR	Guangzhou ACC	ZGZU
			Guayaquil FIR	Guayaquil ACC	SEGU
			Guriev FIR	Guriev ACC	UATG
Cairo FIR	Cairo ACC	HECC			
Canarias FIR	Canarias FIC	GCCC	Habana FIR	Habana ACC/UIR/CTA	MUFH
Cape Town FIR	Cape Town ACC	FACA	Hannover UIR	Maastricht UAC	EDVV
Casablanca FIR	Casablanca ACC	GMMM	Harare FIR	Harare FIC	FVHA
Chelyabinsk FIR	Chelyabinsk ACC	USCC	Ho-Chi-Minh	Ho-Chi-Minh FIC	VVTS
Chennai FIR	Chennai FIC	VOMF	Hong Kong FIR	Hong Kong ACC	VHHK
Chersky FIR	Chersky ACC	UESS	Honolulu FIR	Honolulu ATCC	PHZH
Chicago FIR	Chicago ATCC	KZAU	Houston FIR/Oceanic FIR	Houston ATCC	KZHU
Chisinau FIR	Chisinau ACC	LUUU			
Chita/Kadala FIR	Chita/Kadala ACC	UIAA			

<i>Flight information region</i>	<i>Centre in charge</i>	<i>Location indicator</i>	<i>Flight information region</i>	<i>Centre in charge</i>	<i>Location indicator</i>
Incheon FIR	Incheon ACC	RKRR	Lilongwe FIR (UL: FL 145)	Lilongwe FIC	FWLL
Indianapolis FIR	Indianapolis ATCC	KZID	(cf. Beira and • et • y Lusaka FIR)		
Irkutsk FIR	Irkutsk ACC	UIII	Lima FIR/UIR	Lima ACC	SPIM
Isla de Pascua FIR	Isla de Pascua ACC/FIC	SGIZ	Lisboa FIR/UIR	Lisboa ACC	LPPC
Istanbul FIR	Istanbul ACC/FIC	LTBB	Ljubljana FIR		LJLA
Italia UIR	Italia UIC		London FIR (civil)	London ACC (civil)	EGTT
Within the lateral limits of • Dans les limites latérales de • Dentro de los límites laterales de: Brindisi FIR		LIBB	Los Angeles FIR	Los Angeles ATCC	KZLA
Within the lateral limits of • Dans les limites latérales de • Dentro de los límites laterales de: Milano FIR		LIMM	Luanda FIR/UIR	Luanda ACC/FIC	FNAN
Within the lateral limits of • Dans les limites latérales de • Dentro de los límites laterales de: Roma FIR		LIRR	Lusaka FIR	Lusaka FIC	FLFI
Jacksonville FIR	Jacksonville ATCC	KZJX	Madrid FIR	Madrid FIC	LECM
Jakarta	Jakarta ACC/FIC	WIIF	Madrid UIR	Madrid UIC	LECM
Jakarta Sector UIR	Jakarta UIC	WIIZ	Magadan/Sokol FIR	Magadan/Sokol ACC	UHMM
Jayapura Sector	Jayapura FSS	WAJZ	Magdagachi FIR	Magdagachi ACC	UHBI
Jeddah FIR	Jeddah ACC	OEJD	Maiquetia FIR/UIR	Maiquetia ACC	SVZM
Johannesburg FIR	Johannesburg ACC	FAJA	Male AACC/FIC	Male AACC/FIC	VRMF
Kabul FIR	Kabul ACC/FIC	OAKX	Malmö FIR	Malmö ACC	ESMM
Kano FIR	Kano ACC/FIC	DNKK	Malta FIR	Malta ACC	LMMM
–Lagos Sector (UL: FL 100)	Lagos APP	DNLL	Manado Sector	Manado FSS	WAMZ
Kansas City FIR	Kansas City ATCC	KZKC	Manila FIR	Manila ACC	RPHI
Karachi FIR	Karachi FIC	OPKR	Mauritius FIR	Mauritius FIC	FIMM
Kathmandu FIR	Kathmandu ACC/FIC	VNSM	Mazatlán FIR/UIR	Mazatlán ACC/FIC	MMZT
Kazan FIR	Kazan ACC	UWKD	Medan Sector	Medan FSS	WIMZ
Khabarovsk/Novy FIR	Khabarovsk/Novy ACC	UHHH	Melbourne FIR	Melbourne ACC/FIC	YMMM
Khanty-Mansiysk FIR	Khanty-Mansiysk ACC	USHH	Memphis FIR	Memphis ATCC	KZME
Khartoum FIR	Khartoum FIC	HSSS	Mendoza FIR	Mendoza ACC	SAMF
Khatanga FIR	Khatanga ACC	UOHH	Mendoza UIR	Mendoza ACC	SAMV
Kigali FIR (UL: FL 245)	Kigali FIC	HRYR	Merauke Sector	Merauke FSS	WAKZ
Kingston FIR/UIR	Kingston ACC	MKJK	Mérida FIR/UIR (3)	Mérida ACC/FIC	MMID
Kinshasa FIR	Kinshasa FIC	FZZA	Mexico FIR	Mexico ACC	MMFR
Kirensk FIR	Kirensk ACC	UIKK	Mexico FIR/UIR	Mexico ACC/FIC	MMEX
Kirov FIR	Kirov ACC	USKK	Mexico Oceanic FIR (5)	Mexico ACC/OAC	MMEX
København FIR	København	EKDK	Miami FIR/Oceanic FIR	Miami ATCC	KZMA
Kolkata FIR	Kolkata FIC	VECF	Milano FIR (UL: FL 245)	Milano ACC/FIC	LIMM
Kolpashevo FIR	Kolpashevo ACC	UNLL	(cf. Italia UIR)		
Kostanay FIR	Kostanay ACC	UAUU	Minneapolis FIR	Minneapolis ATCC	KZMP
Kota Kinabalu FIR	Kota Kinabalu FIC	WBFC	Minsk FIR	Minsk ACC	UMMV
Kotlas FIR	Kotlas ACC	ULKK	Mirny FIR	Mirny ACC	UERR
Krasnovodsk FIR	Krasnovodsk ACC	UTAK	Mogadishu FIR	Mogadishu FIC	HCSM
Krasnoyarsk/Yemelyanovo FIR	Krasnoyarsk/Yemelyanovo ACC	UNKL	Moncton FIR	Moncton ACC	CZQM
Kuala Lumpur FIR	Kuala Lumpur ACC/FIC	WMFC	Monterrey FIR/UIR	Monterrey ACC/FIC	MMTY
Kunming FIR	Kunming ACC	ZPKM	Montevideo FIR	Montevideo ACC	SUEO
Kupang Sector	Kupang FSS	WATZ	Montreal FIR	Montreal ACC	CZUL
Kurgan FIR	Kurgan ACC	USUU	Moscow FIR	Moscow ACC	UUWV
Lahore FIR	Lahore FIC	OPLR	Mumbai FIR	Mumbai FIC	VABF
Langen FIR	Langen ACC/FIC	EDGG	München FIR	München ACC/FIC	EDMM
Lanzhou FIR	Lanzhou ACC	ZLHW	Murmansk FIR	Murmansk ACC	ULMM
La Paz FIR	La Paz ACC	SLLF	Muscat FIR	Muscat ACC	OOMM
Libreville FIR	Libreville ACC	FOOO	Mys Kamenny FIR	Kamenny Mys ACC	USDK
			Mys Shmidta FIR	Mys Shmidta ACC	UHMI
			Nadi FIR	Nadi ACC/FIC	NFFF
			–New Caledonia Sector (Up to • jusqu'à hasta: 9 500 ft/FL 245)		
			Nadi FIR	Nadi ACC/FIC	NFFF
			–Port Vila Sector (Up to • jusqu'à hasta: FL 245)		
			Port Vila APP	Noumea La Tontouta APP	NWWW
					NFFF
					NVVV

<i>Flight information region</i>	<i>Centre in charge</i>	<i>Location indicator</i>	<i>Flight information region</i>	<i>Centre in charge</i>	<i>Location indicator</i>
Nairobi FIR	Nairobi ACC/FIC	HKNA	Roma FIR (UL: FL 200)	Roma ACC	LIRR
N'Djamena FIR	N'Djamena FIC	FTTT	(cf. Italia UIR)		
Nepal FIR			Rostov-na-Donu FIR	Rostov-na-Donu ACC	URRV
(cf. Kathmandu FIR)					
Nerungri/Chulman FIR	Nerungri/Chulman ACC	UELL	Salekhard FIR	Salekhard ACC	USDD
New York FIR	New York ACC	KZNY	Sal Oceanic FIR/UIR	Sal ACC	GVSC
New York FIR/Oceanic FIR	New York ATCC	KZWY	Salt Lake City FIR	Salt Lake City ATCC	KZLC
Niamey FIR	Niamey FIC/ACC	DRRR	Samara/Kurumoch FIR	Samara/Kurumoch ACC	UWWW
Nicosia FIR	Nicosia ACC/FIC	LCCC	Samarkand FIR	Samarkand ACC	UTSD
Nikolayevsk-na-Amure FIR	Nikolayevsk-na-Amure ACC	UHNN	Sanaa FIR	Sanaa ACC	OYSC
Norilsk FIR	Norilsk ACC	UOOO	San Juan FIR	San Juan ATCC	TJZS
Norway FIR	Norway ACC	ENOR	Sankt-Peterburg FIR	Sankt-Peterburg ACC	ULLL
Novosibirsk/Tolmachevo FIR	Novosibirsk/Tolmachevo ACC	UNNT	Santa Maria FIR	Santa Maria OAC	LPPO
Nukus FIR	Nukus ACC	UTNR	Santiago (STGO.) FIR	Santiago (STGO.) ACC	SCEZ
Nyurba FIR	Nyurba ACC	UENN	Santo Domingo FIR	Santo Domingo ACC/FIC	MDCS
			Sanya FIR	Sanya ACC	ZJSA
Oakland FIR/Oceanic FIR	Oakland ATCC	KZAK	Sarajevo FIR	Sarajevo ACC	LQSB
Oceanico Mazatlan FIR	Oceanico Mazatlan ACC	MMFO	Scottish FIR/UIR (civil)	Scottish ACC (civil)	EGPX
Okha FIR	Okha ACC	UHSH	Scottish FIR (mil)	Scottish ACC (mil)	EGQQ
Okhotsk FIR	Okhotsk ACC	UHOO	Seattle FIR	Seattle ATCC	KZSE
Omsk FIR	Omsk ACC	UNOO	Semipalatinsk FIR	Semipalatinsk ACC	UASS
Orenburg/Tsentralny FIR	Orenburg/Tsentralny ACC	UWOO	Sevilla FIR	Sevilla ACC	LECS
			Seychelles FIR	Seychelles ACC	FSSS
Palembang Sector	Palembang FSS	WIPZ	Shanghai FIR	Shanghai ACC	ZSHA
Panamá FIR	Panamá ACC	MPZL	Shannon FIR/UIR	Shannon ACC/UACC	EISN
Paramaribo FIR/UIR	Paramaribo ACC	SMPM	Shanwick Oceanic FIR	Shanwick OAC	EGGX
Paris FIR (UL: FL 195)	Paris ACC	LLLL	Shenyang FIR	Shenyang ACC	ZYSH
Penza FIR	Penza ACC	UWPP	Singapore FIR	Singapore ACC/FIC	WSJC
Perm FIR	Perm ACC	USPP	Sofia FIR	Sofia ACC/FIC	LBSR
Pevek FIR	Pevek ACC	UHMP	Søndrestrom FIR	Søndrestrom	BGGL
Piarco FIR	Piarco ACC	TTZP	(cf. Gander Oceanic FIR		
Poliarny FIR	Poliarny ACC	UERP	and • et • y Reykjavik FIR)		
Pontianak Sector	Pontianak FSS	WIOZ	Stockholm FIR	Stockholm ACC	ESOS
Port-au-Prince FIR	Port-au-Prince FIC	MTEG	Surabaya FIR		
Port Elizabeth FIR	Port Elizabeth FIC	FAPE	(cf. Bali FIR)		
Port Moresby FIR	Port Moresby FIC	AYPM	Surgut FIR	Surgut ACC	USRR
Praha FIR	Praha ACC	LKAA	Sweden FIR/UIR	Sweden ACC	ESAA
Puerto Montt FIR	Puerto Montt ACC/FIC	SCTZ	Switzerland FIR	Switzerland UIR	LSAS
Punta Arenas FIR	Punta Arenas ACC/FIC	SCCZ	Sykyvkar FIR	Sykyvkar ACC	UUYU
Pyongyang FIR	Pyongyang ACC	ZKPP			
			Taipei FIR	Taipei FIC	RCTP
Recife FIR	Recife ACC	SBRE	Tallin FIR	Tallin ACC	EETT
Reims FIR (UL: FL 195)	Reims ACC	LFEE	Tashkent/Yuzhny FIR	Tashkent/Yuzhny ACC	UTTR
Resistencia FIR	Resistencia ACC	SARR	Tbilisi FIR	Tbilisi ACC	UGGG
Resistencia UIR	Resistencia ACC	SAEU	Tegucigalpa/Toncontin Intl FIR	Tegucigalpa/Toncontin ACC	MHTG
Reykjavik FIR	Reykjavik ACC/FIC (7)	BIRD	Tehran FIR	Tehran ACC/FIC	OIXX
			Tel-Aviv FIR	Tel-Aviv ACC/FIC	LLLL
Within the lateral limits of • Dans les limites latérales			Tiksi FIR	Tiksi ACC	UEST
de • Dentro de los límites laterales de: Frankfurt FIR		EDMM	Tirana FIR/FIC/ACC/SAR	Tirana FIR/FIC/ACC/SAR	LAAA
Rhein UIR	München ACC	EDMM	Toronto FIR	Toronto ACC	CZYZ
Within the lateral limits of • Dans les limites latérales			Tselinograd FIR	Tselinograd ACC	UACC
de • Dentro de los límites laterales de: München FIR		EDMM	Tunis FIR	Tunis FIC	DTTC
			Turukhansk FIR	Turukhansk ACC	UOTT
Rhein UIR	Rhein UAC	EDUU	Tyoply Klyuch FIR	Tyoply Klyuch ACC	UEMH
Riga FIR	Riga ACC	EVRR			
Roberts FIR	Roberts FIC	GLRB	Ufa FIR	Ufa ACC	UWUU
Rochambeau FIR			Ujung Pandang	Ujung Pandang ACC/FIC	WAAF
(UL: FL 200)	Rochambeau FIC	SOOO	Ujung Pandang Sector	Ujung Pandang ACC/FIC	WAAZ
(cf. Zanderij UIR)			Uralsk FIR	Uralsk ACC	UARR

<i>Flight information region</i>	<i>Centre in charge</i>	<i>Location indicator</i>	<i>Flight information region</i>	<i>Centre in charge</i>	<i>Location indicator</i>
Urumqi FIR	Urumqi ACC	ZWUQ	Windhoek FIR	Windhoek FIC	FYWH
Ust-Khairyzovo FIR	Ust-Khairyzovo FIR	UHPU	Winnipeg FIR	Winnipeg ACC	CZWG
			Wuhan FIR	Wuhan ACC	ZHWH
Vancouver FIR	Vancouver ACC	CZVR	Yakutsk FIR	Yakutsk ACC	UEEE
Velikiye Luki FIR	Velikiye Luki ACC	ULOL	-Mandalay Sector	Mandalay FIC (6)	VYMD
Vilnius FIR	Vilnius ACC	EYVL	Yekaterinburg/Koltsovo FIR	Yekaterinburg/Koltsovo ACC	USSS
Vladivostok/Knevichi FIR	Vladivostok/Knevichi ACC	UHWW	Yeniseysk FIR	Yeniseysk ACC	UNII
Volgograd/Gumrak FIR	Volgograd/Gumrak ACC	URWW	Yerevan FIR	Yerevan ACC	UDDD
Vologda FIR	Vologda ACC	ULWW	Yuzhno-Sakhalinsk FIR	Yuzhno-Sakhalinsk ACC	UHSS
Vorkuta FIR	Vorkuta ACC	UUYW			
			Zagreb FIR/UIR	Zagreb ACC	LDZO
Washington FIR	Washington ATCC	KZDC	Zürich FIR/UIR	Zürich ACC	LSAZ
Wien FIR	Wien ACC/FIC	LOVV	Zyryanka FIR	Zyryanka ACC	UESU
			Zhuhai FIR	Zhuhai ACC	ZGJD

NOTES • NOTAS • ПРИМЕЧАНИЯ

1. Controlled by • contrôlée par • controlado por • контролируется: EUROCONTROL
2. FIS provided up to FL 245 and between 0400-1600 • FIS assuré jusqu'à FL 245 et entre 0400 et 1600 heures • FIS proporcionada hasta FL 245 y entre 0400-1600 • FIS обеспечивается до ЭП 245 и с 04:00 по 16:00
3. Provides ATC service at FL 200 and above • Assure un service ATC à FL 200 et au-dessus • Proporciona servicios ATC a niveles FL 200 y superiores • Обеспечивает УВД на ЭП 200 и выше
4. Provides ATC service above FL 195 within the Søndrestrom FIR, south of 6330N • Assure un service ATC au-dessus de FL 195 dans la FIR Søndrestrom au sud de 6330N • Proporciona servicios ATC a niveles superiores a FL 195 dentro de la FIR Søndrestrom al sur de 6330N • Обеспечивает УВД выше ЭП 195 в пределах РПИ Сёндрестром к югу от 6330 с. ш.
5. Implemented in part to provide FIS on direct routes Mexico to west coast of South America • Partiellement mise en oeuvre pour assurer le FIS sur les routes directes reliant le Mexique à la côte occidentale de l'Amérique du Sud • Funciona en parte para prestar FIS en las rutas directas entre México y la costa occidental de América del Sur • Внедрено частично для обеспечения FIS на прямых маршрутах из Мексики на западное побережье Южной Америки
6. Provides FIS up to FL 200 within the Yangon FIR north of 2130N • Assure le FIS jusqu'à FL 200 dans la FIR Rangoon au nord de 2130N • Proporciona FIS hasta FL 200 dentro de la FIR Rangoon al norte de 2130N • Обеспечивает FIS до ЭП 200 в пределах РПИ Янгон к северу от 2130 с. ш.
7. Provides ATC service above FL 195 within the Søndrestrom FIR, north of 6330N • Assure un service ATC au-dessus de FL 195 dans la FIR Søndrestrom au nord de 6330N • Proporciona servicios ATC a niveles superiores a FL 195 dentro de la FIR Søndrestrom al norte de 6330N • Обеспечивает УВД выше ЭП 195 в пределах РПИ Сёндрестром к северу от 6330 с. ш.
8. Provides FIS up to • Assure le FIS jusqu'à • Proporciona FIS hasta: FL 195 • Обеспечивает FIS до

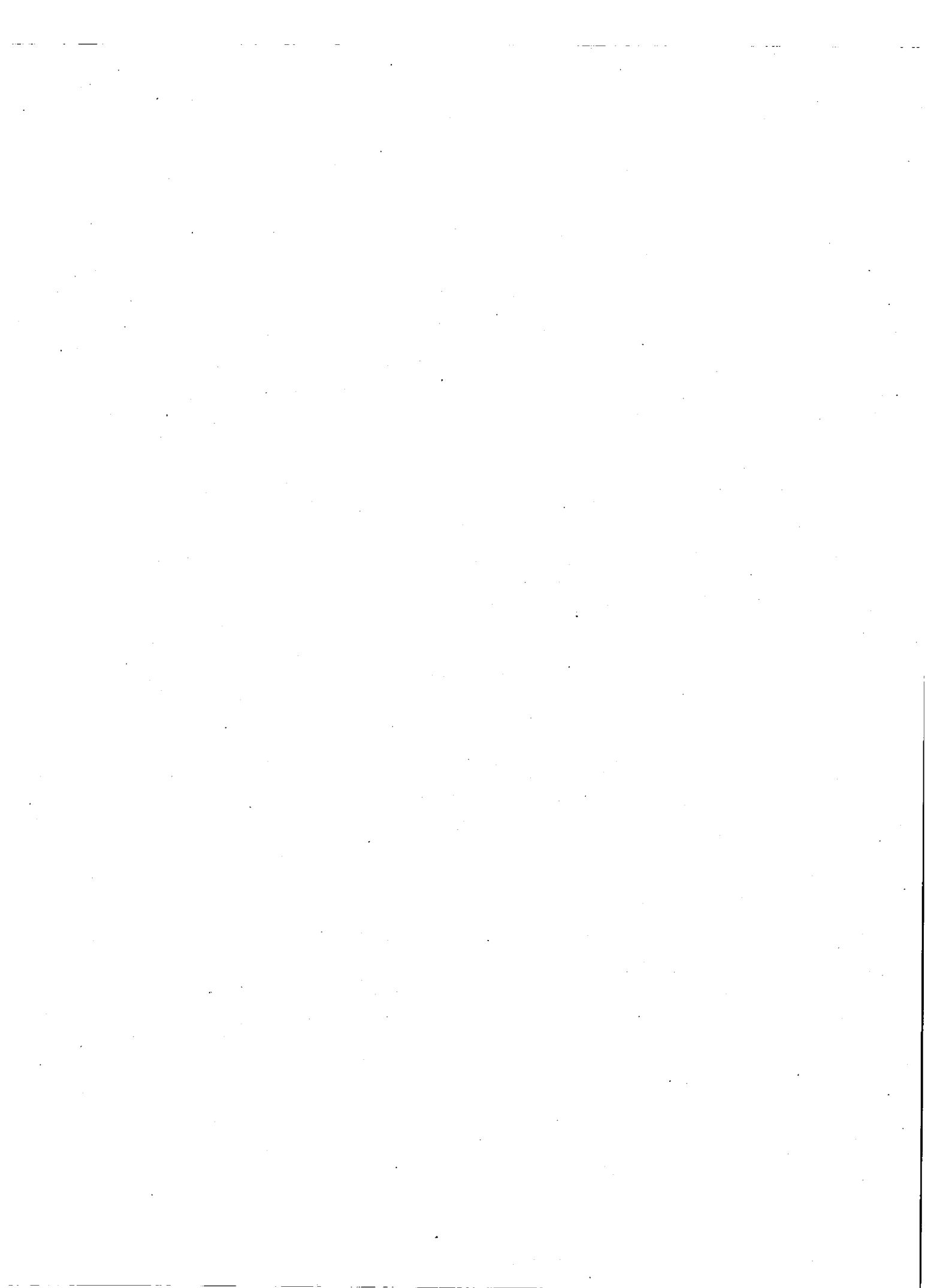

ISBN 978-92-9231-383-8



9 789292 313838